

TM 10-3930-242-24P

TECHNICAL MANUAL

**UNIT, DIRECT SUPPORT, AND GENERAL SUPPORT MAINTENANCE
REPAIR PARTS AND SPECIAL TOOLS LISTS
(INCLUDING DEPOT MAINTENANCE REPAIR
PARTS AND SPECIAL TOOLS LISTS)**

**TRUCK, FORKLIFT DIESEL ENGINE DRIVEN,
PNEUMATIC-TIRED WHEELS, ROUGH
TERRAIN, 6000 LB CAPACITY,
24 IN. LOAD CENTER**

ARMY MODEL MHE-200

NSN 3930-00-903-0900

ANTHONEY MODEL MLT-6

NSN 3930-01-054-3831

ANTHONEY MODEL MLT-6 WITH ROPS

AND

ARMY MODEL MHE-202

NSN 3930-00-937-0220

CHRYSLER MODEL MLT-6CH

NSN 3930-01-053-4823

CHRYSLER MODEL MLT-6CH WITH ROPS

AND

ARMY MODEL MHE-222

NSN 3930-00-419-5744

ATHEY MODEL ARTFT-6

NSN 3930-01-054-3830

ATHEY MODEL ARTFT-6 WITH ROPS

This manual supersedes TM 10-3930-242-24P, dated 28 December 1990

Approved for public release: distribution is unlimited.

HEADQUARTERS, DEPARTMENT OF THE ARMY JUNE 1993

**UNIT, DIRECT SUPPORT, AND GENERAL SUPPORT MAINTENANCE
REPAIR PARTS AND SPECIAL TOOLS LISTS
(INCLUDING DEPOT MAINTENANCE REPAIR
PARTS AND SPECIAL TOOLS LISTS)**

**TRUCK, FORKLIFT DIESEL ENGINE DRIVEN,
PNEUMATIC-TIRED WHEELS, ROUGH
TERRAIN, 6000 LB CAPACITY,
24 IN. LOAD CENTER**

ARMY MODEL MHE-200

NSN 3930-00-903-0900

ANTHONEY MODEL MLT-6

NSN 3930-01-054-3831

ANTHONEY MODEL MLT-6 WITH ROPS

AND

ARMY MODEL MHE-202

NSN 3930-00-937-0220

CHRYSLER MODEL MLT-6CH

NSN 3930-01-053-4823

CHRYSLER MODEL MLT-6CH WITH ROPS

AND

ARMY MODEL MHE-222

NSN 3930-00-419-5744

ATHEY MODEL ARTFT-6

NSN 3930-01-054-3830

ATHEY MODEL ARTFT-6 WITH ROPS

Current as of 26 March 1993

REPORTING ERRORS AND RECOMMENDING IMPROVEMENTS

You can help improve this manual. If you find any mistakes or if you know of a way to improve the procedures, please let us know. Mail your letter, DA Form 2028 (*Recommended Changes to Publications and Blank Forms*), or DA Form 2028-2, located in the back of this manual, direct to: Commander, U.S. Army Tank-Automotive Command, ATTN: AMSTA-MB, Warren, MI 48397-5000. A reply will be furnished to you.

Approved for public release; distribution is unlimited.

TABLE OF CONTENTS

	Page	Illus Fig
SECTION I. INTRODUCTION	1	
SECTION II. REPAIR PARTS LIST	1-1	

* This manual supersedes TM 10-3930-242-24P, dated 28 December 1990.

TABLE OF CONTENTS (Con't)

	Page	Illus Fig
GROUP 01		
ENGINE		
0100 - ENGINE ASSEMBLY	1-1	
ENGINE ASSEMBLY AND SUPPORT	1-1	
ENGINE MOUNTS AND LIFTING BRACKET	2-1	1
0101 - CRANKCASE, BLOCK, CYLINDER HEAD	3-1	2
CYLINDER HEAD ASSEMBLY	3-1	
ENGINE BLOCK ASSEMBLY	4-1	3
0102 - CRANKSHAFT	5-1	4
CRANKSHAFT AND PULLEY	5-1	
0103 - FLYWHEEL ASSEMBLY	6-1	5
FLYWHEEL AND HOUSING	6-1	6
0104 - PISTONS AND CONNECTING RODS	7-1	
PISTON AND CONNECTING ROD	7-1	
0105 - VALVES, CAMSHAFTS, AND TIMING SYSTEM	8-1	7
CYLINDER VALVES AND IDLER GEAR	8-1	
ROCKER ARM COVER AND BREATHER	9-1	8
ENGINE FRONT COVER	10-1	9
CAMSHAFT AND BALANCE SHAFT	11-1	10
ROCKER ARMS	12-1	11
0106 - ENGINE LUBRICATION SYSTEM	13-1	12
OIL PUMP AND COVER	13-1	
OIL FILTER AND SAMPLING SYSTEM	15-1	13
OIL PAN AND SUCTION TUBE	15-1	14
OIL FILLER PIPE AND DIPSTICK	16-1	15
OIL COOLER	17-1	16
0108 - MANIFOLDS	18-1	17
EXHAUST MANIFOLD	18-1	18
GROUP 03		
FUEL SYSTEM		
0301 - CABURETOR, FUEL INJECTOR	19-1	
FUEL INJECTION LEVERS AND TUBES	19-1	19
FUEL INJECTOR ASSEMBLY	20-1	20
0302 - FUEL PUMPS	21-1	
FUEL PUMP ASSEMBLY	21-1	21
0304 - AIR CLEANER	22-1	
AIR CLEANER ASSEMBLY	22-1	22
AIR CLEANER RELATED PARTS	23-1	23
0305 - SUPERCHARGER, BLOWER, TURBOCHARGER, OR ALTITUDE COMPENSATOR	24-1	
BLOWER INLET HOUSING	24-1	24
BLOWER ASSEMBLY (UPPER HALF)	25-1	25
BLOWER ASSEMBLY (LOWER HALF) AND COUPLINGS	26-1	26
BLOWER DRIVE	27-1	27
0306 - TANKS LINES, FITTINGS, HEADERS	28-1	
FUEL TANK BREATHER	28-1	28
FUEL TANK ASSEMBLY AND RELATED PARTS	29-1	29
FUEL TANK AND LINES AND FITTINGS	30-1	30
0308- ENGINE SPEED GOVERNOR AND CONTROLS		
GOVERNOR ASSEMBLY AND RELATED PARTS	31-1	31
GOVERNOR COVER	32-1	32

TABLE OF CONTENTS (Con't)

	Page	Illus Fig
0308 - ENGINE SPEED GOVERNOR AND CONTROLS (Con't)		
LIMITING SPEED HOUSING	33-1	33
GOVERNOR ATTACHING PARTS	34-1	34
0309 - FUEL FILTERS	35-1	
FUEL AND WATER SEPARATOR	35-1	35
FUEL FILTER	36-1	36
0311 - ENGINE STARTING AIDS	37-1	
STARTING AID	37-1	37
0312 - ACCELERATOR, THROTTLE, OR CHOKE CONTROLS	38-1	
THROTTLE CONTROL LINKAGE	38-1	38
THROTTLE SHAFT AND LINKAGE	39-1	39
ACCELERATOR PEDAL AND MOUNTING PLATE	40-1	40
 GROUP 04		
EXHAUST SYSTEM		
0401 - MUFFLER AND PIPES	41-1	
MUFFLER GUARD	41-1	41
MUFFLER AND PIPES	42-1	42
 GROUP 05		
COOLING SYSTEM		
0501 - RADIATOR, EVAPORATIVE COOLER, OR HEAT EXCHANGER	43-1	
RADIATOR ASSEMBLY AND RELATED PARTS	43-1	43
0502 - COWLING, DEFLECTORS, AIR DUCTS, SHROUDS, ETC.	44-1	
RADIATOR SHROUD	44-1	44
0503 - WATER MANIFOLD, HEADERS, THERMOSTATS, AND HOUSING GASKET	45-1	
RADIATOR HOSES AND CLAMPS	45-1	45
THERMOSTAT AND WATER CONNECTIONS	46-1	46
0504 - WATER PUMP	47-1	
WATER PUMP	47-1	47
0505 - FAN ASSEMBLY	48-1	
FAN AND PULLEY	48-1	48
FAN RELATED PARTS	49-1	49
BELT TIGHTENER	50-1	50
 GROUP 06		
ELECTRICAL SYSTEM		
0601 - GENERATOR, ALTERNATOR	51-1	
GENERATOR AND RELATED PARTS	51-1	51
0602 - GENERATOR REGULATOR	52-1	
VOLTAGE REGULATOR	52-1	52
0603 - STARTING MOTOR	53-1	
STARTER, UPPER HALF (MHE-200 AND MHE-202)	53-1	53
STARTER, LOWER HALF (MHE-200 AND MHE-202)	54-1	54
STARTER, UPPER HALF (MHE-222)	55-1	55
STARTER, LOWER HALF (MHE-222)	56-1	56
STARTER RELAY AND ATTACHING PARTS	57-1	57
0607 - INSTRUMENT OR ENGINE CONTROL PANEL	58-1	
INSTRUMENT AND CONTROL PANEL	58-1	58
CONTROL PANEL ATTACHING PARTS	59-1	59
0608 - MISCELLANEOUS ITEMS	60-1	
PRESSURE SWITCHES	60-1	60

TABLE OF CONTENTS (Con't)

	Page	Illus Fig
0609 - LIGHTS	61-1	
HEADLIGHTS	61-1	61
FLOODLIGHT	62-1	62
BLACKOUT DRIVE LIGHT	63-1	63
STOPLIGHT AND TAILLIGHT	64-1	64
BLACKOUT MARKER LIGHT	65-1	65
0610 - SENDING UNITS AND WARNING SWITCHES	66-1	
FUEL PRESSURE WARNING SWITCH.	66-1	66
0611 - HORN, SIREN	67-1	
HORN AND BUTTON,	67-1	67
0612 - BATTERIES, STORAGE	68-1	
HOOD AND BATTERY SUPPORT	68-1	68
BATTERY HOLD-DOWN, AND CABLES	69-1	69
0613 - HULL OR CHASSIS WIRING HARNESS	70-1	
CHASSIS WIRING HARNESS	70-1	70
GROUP 07 TRANSMISSION		
0705 - TRANSMISSION SHIFTING COMPONENTS	71-1	
TRANSMISSION COLUMN SHIFT LINKAGE	71-1	71
TRANSMISSION CONTROLS (MHE-222)	72-1	72
TRANSMISSION CONTROLS (MHE-200 AND MHE-202)	73-1	73
0708 - TORQUE CONVERTER OR FLUID COUPLING	74-1	
TORQUE CONVERTER	74-1	74
TORQUE CONVERTER DRIVE	75-1	75
TORQUE CONVERTER HOUSING	76-1	76
0710 - TRANSMISSION ASSEMBLY AND ASSOCIATED PARTS	77-1	
TRANSMISSION HOUSING AND COMPONENTS	77-1	77
TRANSMISSION AND MOUNTING HARDWARE	78-1	78
TRANSMISSION OUTPUT SHAFT	79-1	79
TRANSFER GEARS AND HOUSING	80-1	80
TRANSFER HOUSING COMPONENTS.	81-1	81
PLANETARY UNIT (FORWARD)	82-1	82
PLANETARY UNIT (REVERSE)	83-1	83
0713 - INTERMEDIATE CLUTCH	84-1	
INTERMEDIATE CLUTCH AND PLANETARY UNIT	84-1	84
HIGH AND LOW RANGE CLUTCHES	85-1	85
0714 - SERVO UNIT	86-1	
TRANSMISSION CONTROL VALVE	86-1	86
0721 - COOLERS, PUMPS, MOTORS	87-1	
TRANSMISSION BREATHER AND HOSES	87-1	87
PRESSURE REGULATOR VALVE	88-1	88
TRANSMISSION OIL FILTER	89-1	89
TORQUE CONVERTER CHARGING PUMP	90-1	90
0725 - IDLER GEARS	91-1	
TRANSMISSION IDLER GEAR	91-1	91
GROUP 08 TRANSFER, FINAL DRIVE, PLANETARY AND DROP GEARBOX ASSEMBLIES		
0801 - POWER TRANSFER, FINAL DRIVE, PLANETARY, OR DROP GEARBOX ASSEMBLIES	92-1	
POWER TAKE-OFF	92-1	92
GROUP 09 PROPELLER, PROPELLER SHAFTS, UNIVERSAL JOINTS, COUPLER, AND CLAMP ASSEMBLY		
0900 - PROPELLER SHAFTS PROPELLER SHAFT (FRONT)	93-1	93

TABLE OF CONTENTS (Con't)

	Page	Illus Fig
0900 - PROPELLER SHAFTS (Con't)		
PROPELLER SHAFT (REAR)	94-1	94
PROPELLER SHAFT	95-1	95
 GROUP 10		
FRONT AXLE		
1000 - FRONT AXLE ASSEMBLY	96-1	
FRONT AXLE, HOUSING, AND ATTACHING PARTS	96-1	96
TRUNNIONS, INNER AND OUTER	97-1	97
1002 - DIFFERENTIAL	98-1	
DIFFERENTIAL PINION RELATED PARTS	98-1	98
DIFFERENTIAL CARRIER	99-1	99
DIFFERENTIAL SHIFT CONTROL	100-1	100
DIFFERENTIAL LOCK ACTUATOR	101-1	101
DIFFERENTIAL LOCK PEDAL	102-1	102
DIFFERENTIAL LOCK LINES	103-1	103
1003 - PLANETARY OR FINAL DRIVE	104-1	
PLANETARY DRIVE	104-1	104
1004 - STEERING AND LEANING WHEEL MECHANISM	105-1	
STEERING SUPPORT AND SPINDLE	105-1	105
 GROUP 11		
REAR AXLE		
1100 - REAR AXLE ASSEMBLY	106-1	
AXLE DISCONNECT	106-1	106
AXLE ASSEMBLY SHAFTS, AND ATTACHING PARTS	107-1	107
TRUNNIONS, INNER AND OUTER	108-1	108
1101 - HOUSING, BEAM, HOUSING COVERS, PLUGS, SEALS, ETC.	109-1	
AXLE HOUSING	109-1	109
1102 - DIFFERENTIAL	110-1	
DIFFERENTIAL PINION RELATED PARTS	110-1	110
DIFFERENTIAL CARRIER	111-1	111
DIFFERENTIAL SHIFT CONTROL	112-1	112
DIFFERENTIAL LOCK LINES	113-1	113
1103 - PLANETARY OR FINAL DRIVE	114-1	
PLANETARY DRIVE	114-1	114
1104 - STEERING, SIDESHIFT, AND WHEEL LEANING MECHANISM	115-1	
STEERING SUPPORT AND SPINDLE	115-1	115
 GROUP 12		
BRAKES		
1201 - HANDBRAKES	116-1	
PARKING BRAKE	116-1	116
PARKING BRAKE LEVER AND LINKAGE	117-1	117
PARKING BRAKE LINK AND RELATED PARTS	118-1	118
1202 - SERVICE BRAKES	119-1	
SERVICE BRAKES	119-1	119
AUTOMATIC BRAKE ADJUSTER	120-1	120
1204 - HYDRAULIC BRAKE SYSTEM		
HYDRAULIC BRAKE ACCUMULATOR AND HOSES	121-1	121
BRAKE VALVE AND RELATED PARTS	122-1	122
BRAKE VALVE, EXPLODED VIEW	123-1	123

TABLE OF CONTENTS (Con't)

	Page	Illus Fig
1204 - HYDRAULIC BRAKE SYSTEM (Con't)		
HYDRAULIC BRAKE LINES AND HOSES (FORWARD SECTIONS)	124-1	124
HYDRAULIC BRAKE LINES AND HOSES (REAR SECTIONS)	125-1	125
1206 - MECHANICAL BRAKE SYSTEM	126-1	
BRAKE PEDAL LINKAGE	126-1	126
 GROUP 13		
WHEELS AND TRACKS		
1311 - WHEEL ASSEMBLY	127-1	
HUB AND BRAKEDRUM ASSEMBLY	127-1	127
WHEEL ASSEMBLY	128-1	128
1313 - TIRES, TUBES, TIRE CHAINS	129-1	
TIRES	129-1	129
 GROUP 14		
STEERING		
1401 - MECHANICAL STEERING GEAR ASSEMBLY	130-1	
TIE-ROD ASSEMBLY	130-1	130
DRAG LINK (FRONT)	131-1	131
DRAG LINK (REAR)	132-1	132
STEERING LINKAGE	133-1	133
STEERING GEAR (UPPER SECTION)	134-1	134
STEERING GEAR (LOWER SECTION)	135-1	135
STEERING GEAR LINKAGE	136-1	136
1410 - HYDRAULIC PUMP OR FLUID MOTOR ASSEMBLY	137-1	
HYDRAULIC STEERING PUMP (REAR)	137-1	137
1411 - HOSES, LINES, FITTINGS	138-1	
STEERING CYLINDER TUBE AND FITTINGS	138-1	138
POWER STEERING VALVE HOSES AND FITTINGS	139-1	139
POWER STEERING HOSES AND FITTINGS	140-1	140
POWER STEERING BULKHEAD FITTINGS AND HOSES	141-1	141
POWER STEERING MANIFOLD, HOSES, AND FITTINGS	142-1	142
POWER STEERING VALVE TO BULKHEAD LINES, HOSES, AND FITTINGS	143-1	143
STEERING CYLINDER HOSES, LINES, AND FITTINGS	144-1	144
1412 - HYDRAULIC OR AIR CYLINDERS	145-1	
STEERING CYLINDER (MHE-200 AND MHE-222)	145-1	145
STEERING CYLINDER (MHE-202)	146-1	146
THREE POSITION CYLINDER (MHE-200 AND MHE-222)	147-1	147
THREE POSITION CYLINDER (MHE-202)	148-1	148
1414 - STEERING SYSTEM VALVES	149-1	
STEERING SELECTOR VALVE	149-1	149
STEERING SELECTOR VALVE CONTROLS	150-1	150
HYDRAULIC STEERING VALVE	151-1	151
STEERING GEAR CONTROL VALVE (UPPER)	152-1	152
 GROUP 15		
FRAME, TOWING ATTACHMENTS, DRAWBARS, AND ARTICULATION SYSTEMS		
1501 - FRAME ASSEMBLY	153-1	
FRAME AND RELATED PARTS	153-1	153
ROLL-OVER PROTECTIVE STRUCTURE (RAPS)	154-1	154
1502 - COUNTERWEIGHTS	155-1	
COUNTERWEIGHT	155-1	155

TABLE OF CONTENTS (Con't)

	Page	Illus Fig
1503 -PINTLES AND TOWING ATTACHMENTS	156-1	
PINTLE	156-1	156
GROUP 18 BODY CAB, HOOD, AND HULL		
1801 -BODY, CAB, HOOD, AND HULL ASSEMBLIES	157-1	
HOOD AND SIDE PANEL NOISE ABATEMENT PARTS	157-1	157
HOOD AND SIDE PANELS	158-1	158
COCKPIT AND MOUNTING HARDWARE	159-1	159
COCKPIT COVERS	160-1	160
CONSOLE COVERS,	161-1	161
1802 - FENDERS, RUNNING BOARDS WITH MOUNTING AND ATTACHING PARTS, OUTRIGGERS, WINDSHIELD, GLASS, ETC.	162-1	
FENDER PANELS	162-1	162
FENDERS	163-1	163
1805 - FLOORS, SUBFLOORS, AND RELATED COMPONENTS	164-1	
COCKPIT FLOOR PLATES	164-1	164
TRANSMISSION GUARD PLATES	165-1	165
1806 -UPHOLSTERY, SEATS, AND CARPETS	166-1	
OPERATOR'S SEAT (MHE-200 AND MHE-202)	166-1	166
OPERATOR'S SEAT (MHE-222)	167-1	167
SEAT BASE (MHE-200 AND MHE-202)	168-1	168
1808 - STOWAGE RACKS, BOXES, STRAPS, CARRYING CASES, CABLE REELS, HOSE REELS, ETC.	169-1	
TOOLBOX	169-1	169
GROUP 22 BODY CHASSIS, AND HULL ACCESSORY ITEMS		
2210 - DATA PLATES AND INSTRUCTION HOLDERS	170-1	
DATA PLATES	170-1	170
GROUP 24 HYDRAULIC AND FLUID SYSTEMS		
2401 - PUMP AND MOTOR	171-1	
MAIN HYDRAULIC PUMP	171-1	171
ENGINE DRIVEN HYDRAULIC PUMP	172-1	172
2402 -Manifold AND/OR CONTROL VALVES	173-1	
CONTROL VALVE (TWO SPOOL)	173-1	173
CONTROL VALVE (THREES POOL).	174-1	174
HYDRAULIC REPLENISHING VALVE AND RETURN MANIFOLD	175-1	175
2403- HYDRAULIC CONTROLS AND/OR MANUAL CONTROLS	176-1	
HYDRAULIC VALVE CONTROLS	176-1	176
HYDRAULIC AND MANUAL CONTROLS	177-1	177
2404 -TILT CYLINDERS AND TILT CRANK	178-1	
TILT CYLINDER (MHE-200 AND MHE-222)	178-1	178
TILT CYLINDER (MHE-202)	179-1	179
2405 - MAST COLUMN	180-1	
MAST COLUMN, LIFT AND SLAVE CYLINDER SUPPORTS	180-1	180
BOOM ASSEMBLY	181-1	181
LIFT FORK AND CARRIAGE,	182-1	182
CARRIAGE ATTACHING PARTS	183-1	183
LIFT CYLINDER (MHE-200 AND MHE-222)	184-1	184
LIFT CYLINDER (MHE-202)	185-1	185

TABLE OF CONTENTS (Con't)

	Page	Illus Fig
2406 - STRAINERS, FILTERS, LINES, AND FITTINGS, ETC.	186-1	
HYDRAULIC REPLENISHING VALVE LINES AND HOSES	186-1	186
RETURN MANIFOLD LINES AND HOSES	187-1	187
CONTROL VALVE LINES AND HOSES	188-1	188
HYDRAULIC TANK LINES AND HOSES	189-1	189
SLAVE CYLINDER LINES AND HOSES	190-1	190
OSCILLATING CYLINDER LINES AND FITTINGS	191-1	191
EXTENSION CYLINDER LINES AND HOSES	192-1	192
LIFT CYLINDER LINES AND HOSES.....	193-1	193
SIDESHIFT CYLINDER AND TILT CYLINDER, LINES AND HOSES	194-1	194
2407 - HYDRAULIC CYLINDERS	195-1	
SLAVE CYLINDER (MHE-200 AND MHE-222)	195-1	195
SLAVE CYLINDER (MHE-202)	196-1	196
SIDESHIFT CYLINDER (MHE-200 AND MHE-222)	197-1	197
SIDESHIFT CYLINDER (MHE-202)	198-1	198
OSCILLATING CYLINDER	199-1	199
EXTENSION CYLINDER (MHE-200 AND MHE-222)	200-1	200
EXTENSION CYLINDER (MHE-202)	201-1	201
2408 - LIQUID TANKS OR RESERVOIRS	202-1	
CONTAMINATION INDICATOR	202-1	202
HYDRAULIC RESERVOIR	203-1	203
 GROUP 94		
REPAIR KITS		
9401 - REPAIR KITS	KIT-1	
REPAIR KITS	KIT-1	KIT
 GROUP 95		
GENERAL USE STANDARDIZED PARTS		
9501 - BULK MATERIEL	BULK-1	
BULK MATERIEL	BULK-1	BULK
 SECTION III.		
SPECIAL TOOLS (NOT APPLICABLE)		
 SECTION IV.		
CROSS-REFERENCE INDEXES		
NATIONAL STOCK NUMBER INDEX	I-1	
PART NUMBER INDEX	I-34	
FIGURE AND ITEM NUMBER INDEX	I-129	

**UNIT, DIRECT SUPPORT, AND GENERAL SUPPORT MAINTENANCE
REPAIR PARTS AND SPECIAL TOOLS LISTS
(INCLUDING DEPOT MAINTENANCE REPAIR
PARTS AND SPECIAL TOOLS LISTS)**

SECTION I. INTRODUCTION

1. Scope.

This RPSTL lists and authorizes spares and repair parts; special tools; special test, measurement, and diagnostic equipment (TMDE); and other special support equipment required for performance of Unit, Direct Support, and General Support Maintenance of the Forklift Truck. It authorizes the requisitioning, issue, and disposition of spares, repair parts and special tools as indicated by the source, maintenance and recoverability (SMR) codes.

2. General.

in addition to Section I. Introduction, this Repair Parts and Special Tools List is divided into the following sections:

a. Section II. Repair Parts List, A list of spares and repair parts authorized by this RPSTL for use in the performance of maintenance. The list also includes parts which must be removed for replacement of the authorized parts. Parts lists are composed of functional groups in ascending alphanumeric sequence, with the parts in each group listed in ascending figure and item number sequence, Bulk materials are listed in item name sequence. Repair kits are listed separately in their own functional group within Section II. Repair parts for reparable special tools are also listed in the section, Items listed are shown on the associated illustration(s)/figure(s).

b. Section III. Special Tools List. A list of special tools, special TMDE, and other special support equipment authorized by this RPSTL (as indicated by Basis of Issue (BOI) information in DESCRIPTION AND USABLE ON CODE column) for the performance of maintenance.

c. Section IV. Cross-reference Indexes. A list, in National Item Identification Number (NIIN) sequence, of all National stock numbered items appearing in the listing, followed by a list in alphanumeric sequence of all part numbers appearing in the listings. National stock numbers and part numbers are cross-referenced to each illustration/figure and item number appearance. The

figure and item number index lists figure and item numbers in alphanumeric sequence and cross-references NSN, CAGE, and part numbers.

3. Explanation of Columns (Sections II and III).

a. ITEM NO. (Column (1)). Indicates the number used to identify items called out in the illustration.

b. SMR CODE (Column (2)). The Source, Maintenance, and Recoverability (SMR) code is a 5-position code containing supply/requisitioning information, maintenance category authorization criteria, and disposition instructions, as shown in the following breakout:

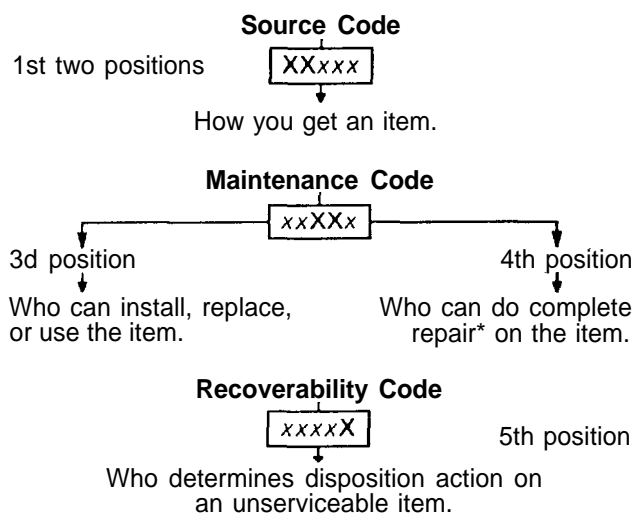

*Complete Repair: Maintenance capacity, capability, and authority to perform all corrective maintenance tasks of the "Repair" function in a use/user environment in order to restore serviceability to a failed item.

(1) Source Code. The source code tells you how to get an item needed for maintenance, repair, or overhaul of an end item/equipment. Explanations of source codes follows:

<u>Code</u>	<u>Application/Explanation</u>
PA	Stocked items; use the applicable NSN
PB	request/requisition items with these source
PC**	codes. They are authorized to the category
PD	indicated by the code entered in the 3d
PE	position of the SMR code.
PF	** Items coded PC are subject to
PG	deterioration.
	Items with these codes are not to be
KD	requested/requisitioned individually. They
KF	are part of a kit which is authorized to the
KB	maintenance category indicated in the 3d
	position of the SMR code. The complete kit
	must be requisitioned and applied.
MO-(Made at UM/ AVUM Level)	Items with these codes are not to
MF-(Made at DS/ AVUM Level)	be requested/requisitioned
MH-(Made at GS/ Level)	individually. They must be made
ML-(Made Spe- cialized Repair Activity (SRA))	from bulk material which is
MD-(Made at Depot)	identified by the part number in
	the DESCRIPTION and USABLE
	ON CODE (UOC) column and
	listed in the Bulk Material group
	of the repair parts list in this
	RPSTL. If the item is authorized
	to you by the 3d position code of
	the SMR code, but the source
	code indicates it is made at a
	higher level, order the item from
	the higher level of maintenance.
	Items with these codes are not to
	be requested/requisitioned
AO-(Assembled by UM/AVUM Level)	The parts that make up the
AF-(Assembled by DS/AVUM Level)	assembled item must be
AH-(Assembled by GS Category)	requisitioned or fabricated and
AL-(Assembled by SRA)	assembled at the level of
AD-(Assembled by Depot)	indicated by the source code.
	If the 3rd position code
	of the SMR code, authorizes you
	to replace the item, but the
	source code indicates the items
	are assembled at a higher level,
	order the item from the higher
	level of maintenance.
XA -	Do not requisition an "XA"-coded item. Order
	its next higher assembly. (Also, refer to the
	NOTE below.)
XB -	If an "XB" item is not available from salvage,
	order it using the CAGE Code and part number
	given.
XC -	Installation drawing, diagram, instruction sheet,
	field service drawing, that is identified by
	manufacturer's part number.
XD -	Item is not stocked. Order an "XD"-coded item
	through normal supply channels using the
	CAGE Code and part number given, if no NSN
	is available.

NOTE

Cannibalization or controlled exchange, when authorized, may be used as a source of supply for items with the above source codes, except for those source coded "XA" or those aircraft support items restricted by requirements of AR 700-42.

(2) Maintenance Code. Maintenance codes tell you the level(s) of maintenance authorized to USE and REPAIR support items. The maintenance codes are entered in the third and fourth positions of the SMR code as follows:

(a) The maintenance code entered in the third position tells you the lowest maintenance level authorized to remove, replace, and use an item. The maintenance code entered in the third position will indicate authorization to one of the following levels of maintenance.

<u>Code</u>	<u>Application/Explanation</u>
C-	Crew or operator maintenance done within unit maintenance or aviation unit maintenance.
O-	Unit maintenance or aviation unit category can remove, replace, and use the item.
F -	Direct support or aviation intermediate level can remove, replace, and use the item.
H -	General support level can remove, replace, and use the item.
L -	Specialized repair activity can remove, replace, and use the item.
D -	Depot level can remove, replace, and use the item.

(b) The maintenance code entered in the fourth position tells whether or not the item is to be repaired and identifies the lowest maintenance level with the capability to do complete repair (i.e., perform all authorized repair functions).

NOTE

Some limited repair may be done on the item at a lower level of maintenance, if authorized by the Maintenance Allocation Chart (MAC) and SMR codes.) This position will contain one of the following maintenance codes:

<u>Code</u>	<u>Application/Explanation</u>
O -	Unit maintenance or aviation unit is the lowest level that can do complete repair of the item.
F -	Direct support or aviation intermediate is the lowest level than can do complete repair of the item.

- H - General support is the lowest level that can do complete repair of the item.
- L - Specialized repair activity is the lowest level that can do complete repair of the item.
- D - Depot is the lowest level that can do complete repair of the item.
- Z - Nonreparable. No repair is authorized.
- B - No repair is authorized. (No parts or special tools are authorized for the maintenance of a "B" - coded item.) However, the item maybe reconditioned by adjusting, lubricating, etc., at the user level.

(3) Recoverability Code. Recoverability codes are assigned to items to indicate the disposition action on unserviceable items. The recoverability code is entered in the fifth position of the SMR code as follows:

Code	Application/Explanation
Z -	Nonreparable item. When unserviceable, condemn and dispose of the item at the level of maintenance shown in the 3d position of the SMR code.
O -	Reparable item. When uneconomically reparable, condemn and dispose of the item at unit maintenance or aviation unit level.
F -	Reparable item. When uneconomically reparable, condemn and dispose of the item at the direct support or aviation intermediate level.
H -	Reparable item. When uneconomically reparable, condemn and dispose of the item at the general support level.
D -	Reparable item. When beyond lower level repair capability, return to depot. Condemnation and disposal of item not authorized below depot level.
L -	Reparable item. Condemnation and disposal of item not authorized below specialized repair activity (SRA).
A -	Item requires special handling or condemnation procedures because of specific reasons (e.g., precious metal content, high dollar value, critical material, or hazardous material). Refer to appropriate manuals/directives for specific instructions.

c. CAGEC (Column (3)). The Commercial and Government Entity (CAGE) Code (C) is a 5-digit alphanumeric code which is used to identify the manufacturer, distributor, or Government agency, etc., that supplies the item.

d. PART NUMBER (Column (4)). Indicates the primary number used by the manufacturer (individual, company, firm, corporation, or Government activity), which controls the design and characteristics of the item by means of its engineering drawings, specifications standards, and inspection requirements to identify an item or range of items.

NOTE: When you use an NSN to requisition an item, the item you receive may have a different part number from the part ordered.

e. DESCRIPTION AND USABLE ON CODE (UOC) (Column (5)). This column includes the following information:

(1) The Federal item name and, when required, a minimum description to identify the item.

(2) Physical security classification. Not Applicable.

(3) Items that are included in kits and sets are listed below the name of the kit or set on Figure KIT.

(4) Spare/repair parts that make up an assembled item are listed immediately following the assembled item line entry.

(5) Part numbers for bulk materials are referenced in this column in the line item entry for the item to be manufactured/fabricated.

(6) When the item is not used with all serial numbers of the same model, the effective serial numbers are shown on the last line(s) of the description (before UOC).

(7) The usable on code, when applicable (see paragraph 5, Special Information).

(8) In the Special Tools List section, the basis of issue (BOI) appears as the last line(s) in the entry for each special tool, special TMDE, and other special support equipment. When density of equipments supported exceeds density spread indicated in the basis of issue, the total authorization is increased proportionately.

(9) The statement "END OF FIGURE" appears just below the last item description in Column 5 for a given figure in both Section II and Section III.

f. QTY (Column (6)). The QTY (quantity per figure column) indicates the quantity of the item used in the breakout shown on the illustration/figure, which is prepared for a functional group, subfunctional group, or an assembly. A "V" appearing in this column in lieu of a quantity indicates that the quantity is variable and the quantity may vary from application to application.

4. Explanation of Columns (Section IV).

a. NATIONAL STOCK NUMBER (NSN) INDEX.

(1) STOCK NUMBER column. This column lists the NSN by National Item Identification Number (NIIN)

sequence. The NIIN consists of the last nine digits of the NSN (i.e., $\frac{5305-01-674-1467}{1}$). When

using this column to locate an item, ignore the first 4 digits of the NSN. However, the complete NSN should be used when ordering items by stock number.

(2) FIG. column. This column lists the number of the figure where the item is identified/located. The figures are in numerical order in Section II and Section III.

(3) ITEM column. The item number identifies the item associated with the figure listed in the adjacent FIG. column. This item is also identified by the NSN listed on the same line.

b. PART NUMBER INDEX. Part numbers in this index are listed by part number in ascending alphanumeric sequence (i.e., vertical arrangement of letter and number combination which places the first letter or digit of each group in order A through Z, followed by the numbers 0 through 9 and each following letter or digit in like order),

(1) CAGEC column. The Commercial and Government Entity (CAGE) Code (C) is a 5-digit alphanumeric code used to identify the manufacturer, distributor, or Government agency, etc., that supplies the item.

(2) PART NUMBER column. Indicates the primary number used by the manufacturer (individual, firm, corporation, or Government activity), which controls the design and characteristics of the item by means of its engineering drawings, specifications standards, and inspection requirements to identify an item or range of items.

(3) STOCK NUMBER column. This column lists the NSN for the associated part number and manufacturer identified in the PART NUMBER and CAGE columns to the left.

(4) FIG. column. This column lists the number of the figure where the item is identified/located in Sections II and III.

(5) ITEM column. The item number is that number assigned to the item as it appears in the figure referenced in the adjacent figure number column.

c. FIGURE AND ITEM NUMBER INDEX.

(1) FIG. column. This column lists the number of the figure where the item is identified/located in Sections II and III.

(2) ITEM column. The item number is that number assigned to the item as it appears in the figure referenced in the adjacent figure number column.

(3) STOCK NUMBER column. This column lists the NSN for the item.

(4) CAGEC column. The Commercial and Government Entity (CAGE) Code (C) is a 5-digit alphanumeric code used to identify the manufacturer, distributor, or Government agency, etc., that supplies the item.

(5) PART NUMBER column. Indicates the primary number used by the manufacturer (individual, firm, corporation, or Government activity), which controls the design and characteristics of the item by means of its engineering drawings, specifications standards and inspection requirements to identify an item or range of items.

5. Special Information.

a. USABLE ON CODE. The usable on code appears in the lower left corner of the Description column heading. Usable on codes are shown as "UOC:" in the Description column (justified left) on the first line following applicable item description/nomenclature. Uncoded items are applicable to all models. Identification of the usable on codes used in the RPSTL are:

<u>Code</u>	<u>Used On</u>
CMP	MHE-200 without ROPS
CMQ	MHE-202 without ROPS
CQK	MHE-222 without ROPS
U72	MHE-222 with ROPS
U73	MHE-200 with ROPS
U74	MHE-202 with ROPS

b. FABRICATION INSTRUCTIONS. Bulk materials required to manufacture items are listed in the Bulk Material Functional Group of this RPSTL. Part numbers for bulk materials are also referenced in the Description column of the line item entry for the item to be manufactured/fabricated. Detailed fabrication instructions for items source coded to be manufactured or fabricated are found in TM 10-3930-242-12 and TM 10-3930-242-34.

c. ASSEMBLY INSTRUCTIONS. Detailed assembly instructions for items source coded to be assembled from component spare/repair parts are found in TM 10-3930-242-72 and TM 10-3930-242-34. Items that make up the assembly are listed immediately following the assembly item entry or reference is made to an applicable figure.

d. KITS. Line item entries for repair parts kits appear in group 9401 in Section II.

e. INDEX NUMBERS. Items which have the word BULK in the figure column will have an index number shown in the item number column. This index number is

a cross-reference between the National Stock Number/Part Number Index and the bulk material list in Section II.

f. ASSOCIATED PUBLICATIONS. The publications listed below pertain to the Forklift Truck and its components:

<u>Publication</u>	<u>Short Title</u>
LO 10-3930-242-12	Truck, Forklift: MHE-200, MHE-202, and MHE-222
TM 10-3930-242-12	Truck, Forklift: MHE-200, MHE-202, and MHE-222
TM 10-3930-242-34	Truck, Forklift: MHE-200, MHE-202, and MHE-222

6. How to Locate Repair Parts.

a. When National Stock Number or Part Number is Not Known:

(1) First. Using the table of contents, determine the assembly group or subassembly group to which the item belongs. This is necessary since figures are prepared for assembly groups and subassembly groups, and listings are divided into the same groups.

(2) Second. Find the figure covering the assembly group or subassembly group to which the item belongs.

(3) Third. Identify the item on the figure and use the Figure and Item Number Index to find the NSN.

b. When National Stock Number or Part Number is Known:

(1) First. Using the National Stock Number or Part Number Index, find the pertinent National Stock Number or Part Number. The NSN index is in National Item Identification Number (NIIN) sequence (see paragraph 4.a.(1)). The part numbers in the Part Number index are listed in ascending alphanumeric sequence (see paragraph 4. b). Both indexes cross-reference you to the illustration/figure and item number of the item you are looking for.

(2) Second. Turn to the figure and item number, verify that the item is the one you're looking for, then locate the item number in the repair parts list for the figure.

7. Abbreviations.

For standard abbreviations see MIL-STD-12D, Military Standard Abbreviations for Use on Drawings, Specifications, Standards, and in Technical Documents.

<u>Abbreviations</u>	<u>Explanation</u>
NIIN	National Item Identification Number (consists of the last 9 digits of the NSN)
RAPS	Roll-over Protective Structure
RPSTL	Repair Parts and Special Tools List

SECTION II

TM 10-3930-242-24P

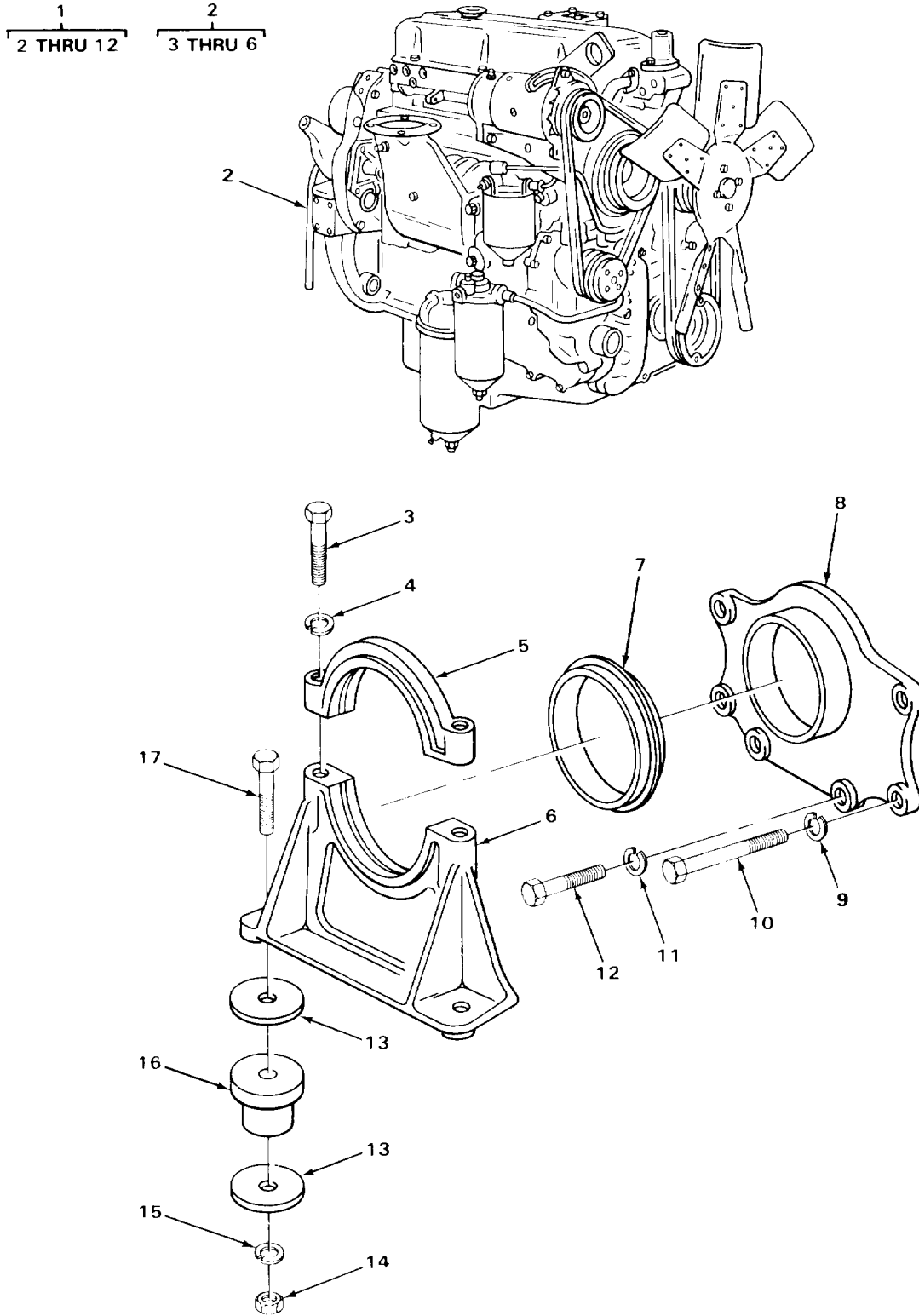

TA705327

FIGURE 1. ENGINE ASSEMBLY AND SUPPORT.

(1) ITEM NO	(2) SMR CODE	(3) CAGEC	(4) PART NUMBER	(5) DESCRIPTION AND USABLE ON CODES (UOC)	(6) QTY
GROUP 01 ENGINE					
GROUP 0100 ENGINE ASSEMBLY					
FIG. 1 ENGINE ASSEMBLY AND SUPPORT					
1	PAFHH	72582	5043-7000	ENGINE,DIESEL (DETROIT DIESEL)	1
2	PAFZZ	72582	5122523	.SUPPORT ASSEMBLY,EN	1
3	PPFZZ	96906	MS90728-64	..SCREW,CAP,HEXAGON H HEAD	2
4	PPFZZ	96906	MS35338-8	..WASHER,LOCK ENGINE SUPPORT	2
5	XDFZZ	72582	5122408	..SUPPORT,ENGINE FRONT	1
6	XDFZZ	72582	5122407	..SUPPORT,ENGINE FRONT	1
7	PAFZZ	72582	5122409	.RING,CUSHION FRONT SUPPORT	1
8	XDFZZ	72582	5128660	.SUPPORT,ASSEMBLY,EN FRONT	1
9	PPFZZ	96906	MS35338-8	.WASHER,LOCK SUPPORT MTG	4
10	PPFZZ	96906	MS90728-72	.SCREW,CAP,HEXAGON H SUPPORT MTG	4
11	PPFZZ	96906	MS35338-47	.WASHER,LOCK SUPPORT MTG	2
12	PPFZZ	96906	MS90725-34	.BOLT,MACHINE SUPPORT MTG	2
13	XDFZZ	03677	LT1-568	SPACER,SLEEVE FRONT, ENGINE MTG	4
14	PPFZZ	96906	MS51967-15	NUT,PLAIN,HEXAGON ENGINE MTG	2
15	PPFZZ	96906	MS35340-48	WASHER,LOCK ENGINE MTG UOC:CQK,U72	2
15	PPFZZ	96906	MS35338-48	WASHER,LOCK ENGINE MTG UOC:CMQ,U73,U74	2
16	PAFZZ	76005	J6256-3	BUSHING,NONMETALLIC ENGINE MTG, FRONT	2
17	PPFZZ	96906	MS51095-420	SCREW,CAP,HEXAGON H ENGINE MTG UOC:CQK,U72	2
17	PPFZZ	96906	MS90728-119	SCREW,CAP,HEXAGON H ENGINE MTG UOC:CMQ,U73,U74	2

END OF FIGURE

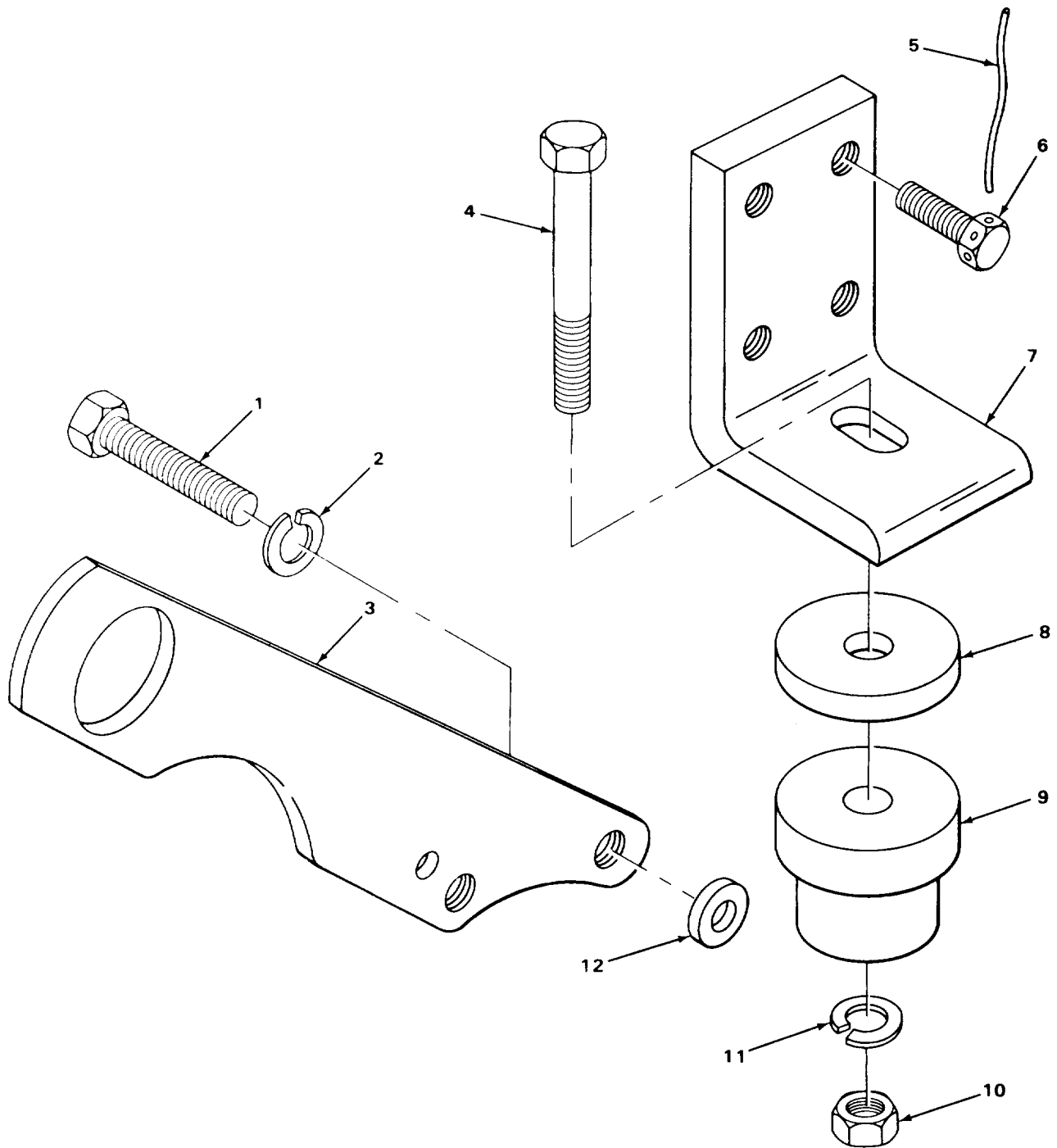

TA705328

FIGURE 2. ENGINE MOUNTS AND LIFTING BRACKET.

(1) ITEM NO	(2) SMR CODE	(3) CAGEC	(4) PART NUMBER	(5) DESCRIPTION AND USABLE ON CODES (UOC)	(6) QTY
GROUP 0100 ENGINE ASSEMBLY					
FIG. 2 ENGINE MOUNTS AND LIFTING BRACKET					
1	PPFZZ	96906	MS90728-61	SCREW,CAP,HEXAGON H	2
2	PPFZZ	96906	MS35338-8	WASHER,LOCK LIFT BRACKET MTG	2
3	PPFZZ	72582	5129750	BRACKET,ENGINE LIFT	1
4	PPFZZ	96906	MS90728-170	SCREW,CAP,HEXAGON H ENGINE MTG,REAR UOC:CQK,U72	2
4	PPFZZ	96906	MS90728-170	SCREW,CAP,HEXAGON H ENGINE MTG,REAR UOC:CMQ,U73,U74	2
5	PPFZZ	96906	MS20995N91	WIRE,NONELECTRICAL ENGINE MOUNT SCREW UOC:CQK,U72	8
5	MFFZZ	19207	1989104-4	WIRE,LOCK REAR BRACKET MOUNTING MAKE FROM P/N MS20995N51 UOC:CMQ,U73,U74	8
6	PPFZZ	96906	MS18154-114	SCREW,CAP,HEXAGON H REAR ENGINE MTG	8
7	PAFZZ	97403	13212E3882	BRACKET,MOTOR REAR ENGINE MTG	2
8	XDFZZ	04285	P67742	WASHER,REAR,ENGINE UOC:CQK,U72	2
8	PAFZZ	03677	LT1-569	SPACER,SLEEVE REAR MOUNT UOC:CMQ,U73,U74	2
9	PAFZZ	76005	J8006-6	MOUNT,RESILIENT	2
10	PPFZZ	96906	MS51967-20	NUT,PLAIN,HEXAGON ENGINE MTG,REAR	2
11	PPFZZ	96906	MS35338-50	WASHER,LOCK ENGINE MTG,REAR	2
12	PAFZZ	72582	5164294	WASHER,FLAT	2

END OF FIGURE

SECTION II

TM 10-3930-242-24P

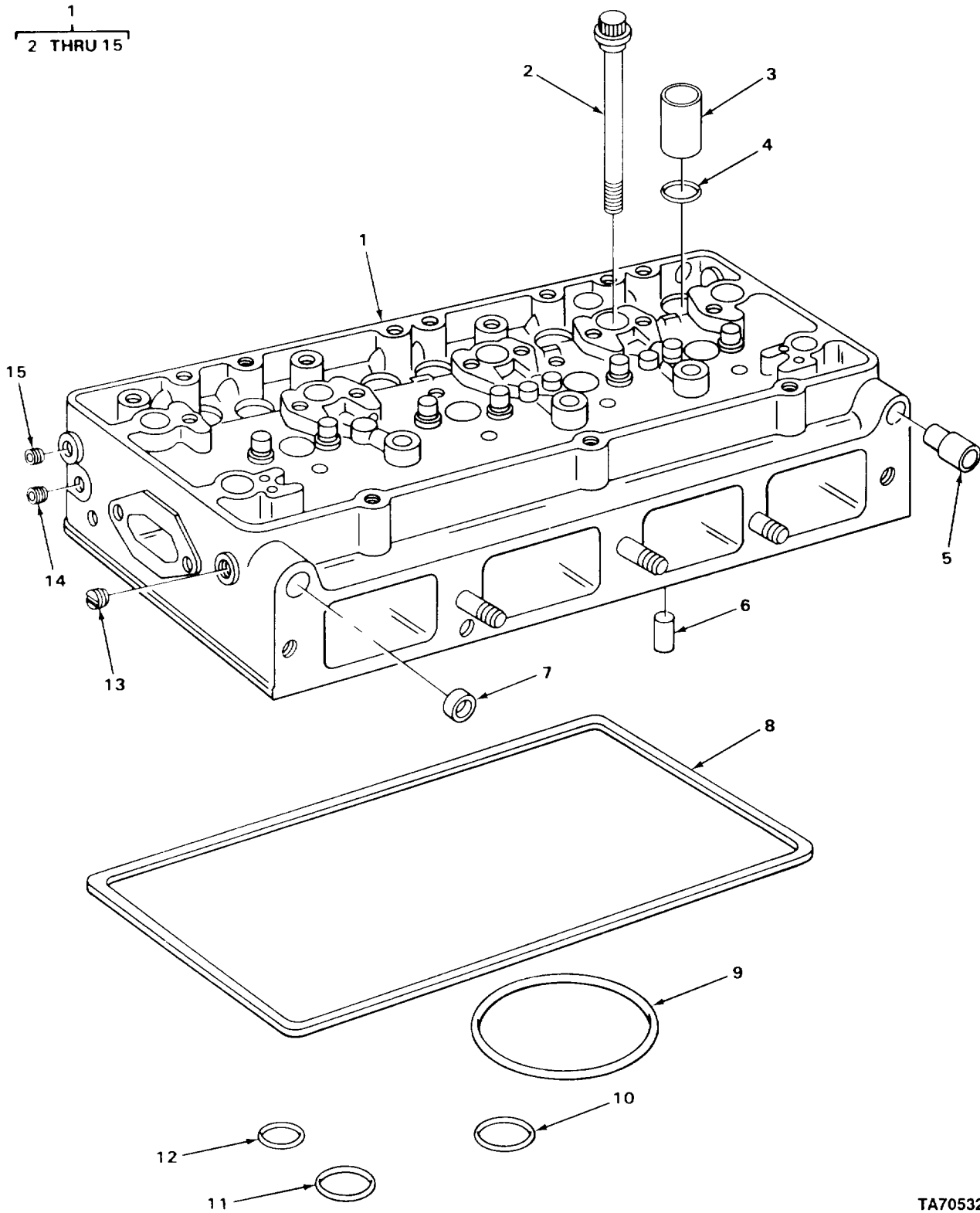

FIGURE 3. CYLINDER HEAD ASSEMBLY.

TA705329

SECTION II

TM10-3930-242-24P

(1) ITEM NO	(2) SMR CODE	(3) CAGEC	(4) PART NUMBER	(5) DESCRIPTION AND USABLE ON CODES (UOC)	(6) QTY
				GROUP 0101 CRANKCASE,BLOCK, CYLINDER HEAD	
				FIG. 3 CYLINDER HEAD ASSEMBLY	
1	PAFFH	72582	5198202	HEAD ASSEMBLY,CYLIN ENGINE	1
2	PAFZZ	72582	5121263	.BOLT,SHOULDER CYLINDER HEAD MTG	10
3	PFFZZ	72582	5150041	.TUBE,METALLIC	4
4	PAFZZ	72582	5104701	.PACKING,PREFORMED INJECTOR	4
5	PAFZZ	72582	5116262	.ADAPTER INJECTOR TO GOVERNOR	1
6	PAFZZ	72582	5119293	.NOZZLE,WATER CYLINDER HEAD	6
7	PAFZZ	72582	5151449	.PLUG CYLINDER HEAD	3
8	PFFZZ	72582	5116293	.SEAL,NONMETALLIC ST CYLINDER HEAD	1
				OIL PART OF KIT P/N 5199792 PART OF KIT P/N 5199812	
9	PAFZZ	72582	5121254	.GASKET CYLINDER HEAD,COMPRESSION PART OF KIT P/N 5199792 PART OF KIT P/N 5199812	4
10	PAFZZ	72582	5116290	.WASHER,NONMETALLIC PART OF KIT P/N 5199792 PART OF KIT P/N 5199812	4
11	PAFZZ	72582	5116122	.WASHER,NONMETALLIC OIL PART OF KIT P/N 5199792 PART OF KIT P/N 5199812	2
12	PAFZZ	72582	5121207	.WASHER,NONMETALLIC WATER PART OF KIT P/N 5199792 PART OF KIT P/N 5199812	6
13	PAFZZ	81348	WW-P-471ACACB	.PLUG,PIPE CYLINDER HEAD	6
14	PAFZZ	72915	5154453	.PLUG,MACHINE THREAD CYLINDER HEAD	3
15	XDFZZ	72582	189566	.PLUG,PIPE CYLINDER HEAD	1

END OF FIGURE

SECTION II

TM10-3930-242-24P

(1) ITEM NO	(2) SMR CODE	(3) CAGEC	(4) PART NUMBER	(5) DESCRIPTION AND USABLE ON CODES (UOC)	(6) QTY
GROUP 0101 CRANKCASE,BLOCK, CYLINDER HEAD					
FIG. 4 ENGINE BLOCK ASSEMBLY					
1	PAHHH	72582	5196491	ENGINE BLOCK ASSEMB	1
2	PAHZZ	72582	5121316	. PLUG, EXPANSION	2
3	PAHZZ	00501	87708-S	. PLUG, PIPE	12
3	PAHZZ	66640	9112001	. PLUG, PIPE	12
UOC: CMP, CMQ, U73, U74					
4	PAOZZ	72582	114981	. COCK, DRAIN	2
UOC: CQK, U72					
4	PFOZZ	96906	MS35782-4	. COCK, DRAIN	2
UOC: CMP, CMQ, U73, U74					
5	PAHZZ	81348	WW-P-471AASBCB	. PLUG, PIPE	2
6	PAHZZ	72582	5116354	GASKET PART OF KIT P/N 5199792	1
7	PAHZZ	72582	5121368	PLATE, RETAINING	1
8	PAHZZ	96906	MS35338-046	WASHER, LOCK	32
8	PFHZZ	96906	MS35338-8	WASHER, LOCK	32
UOC: CMP, CMQ, U73, U74					
9	PAHZZ	96906	MS18154-58	SCREW, CAP, HEXAGON H	13
UOC: CQK, U72					
9	PFHZZ	96906	MS18154-58	SCREW, CAP, HEXAGON H	13
UOC: CMP, CMQ, U73, U74					
10	PFHZZ	96906	MS18154-58	SCREW, CAP, HEXAGON H	13
11	PAHZZ	12204	141245	PIN, STRAIGHT, HEADLE	4
12	PAOZZ	72582	5116381	GASKET PART OF KIT P/N 5199792	1
13	PAOZZ	72582	5116374	COVER, ACCESS	1
14	PAOZZ	96906	MS18154-58	SCREW, CAP, HEXAGON H	6
UOC: CQK, U72					
14	PFOZZ	96906	MS18154-58	SCREW, CAP, HEXAGON H	6
UOC: CMP, CMQ, U73, U74					
15	PFOZZ	96906	MS90728-31	BOLT, MACHINE	2
UOC: CQK, U72					
15	PFOZZ	96906	MS90728-5	SCREW, CAP, HEXAGON H	2
UOC: CMP, CMQ, U73, U74					
16	PFOZZ	96906	MS35338-45	WASHER, LOCK	2
17	PAOZZ	72582	5150023	COVER, ACCESS	1
18	PAOZZ	72582	5116357	GASKET PART OF KIT P/N 5199792	1
19	PAHZZ	24617	141346	PIN, STRAIGHT, HEADLE	4
UOC: CQK, U72					
20	PAOZZ	57733	5196397	VALVE, VENT	1
UOC: CQK, U72					
21	PAOZZ	72582	5136320	TUBE ASSEMBLY, METAL	1
UOC: CQK, U72					
22	PAOZZ	81343	4-2 040202BA	ELBOW, PIPE TO TUBE	1
UOC: CQK, U72					

END OF FIGURE

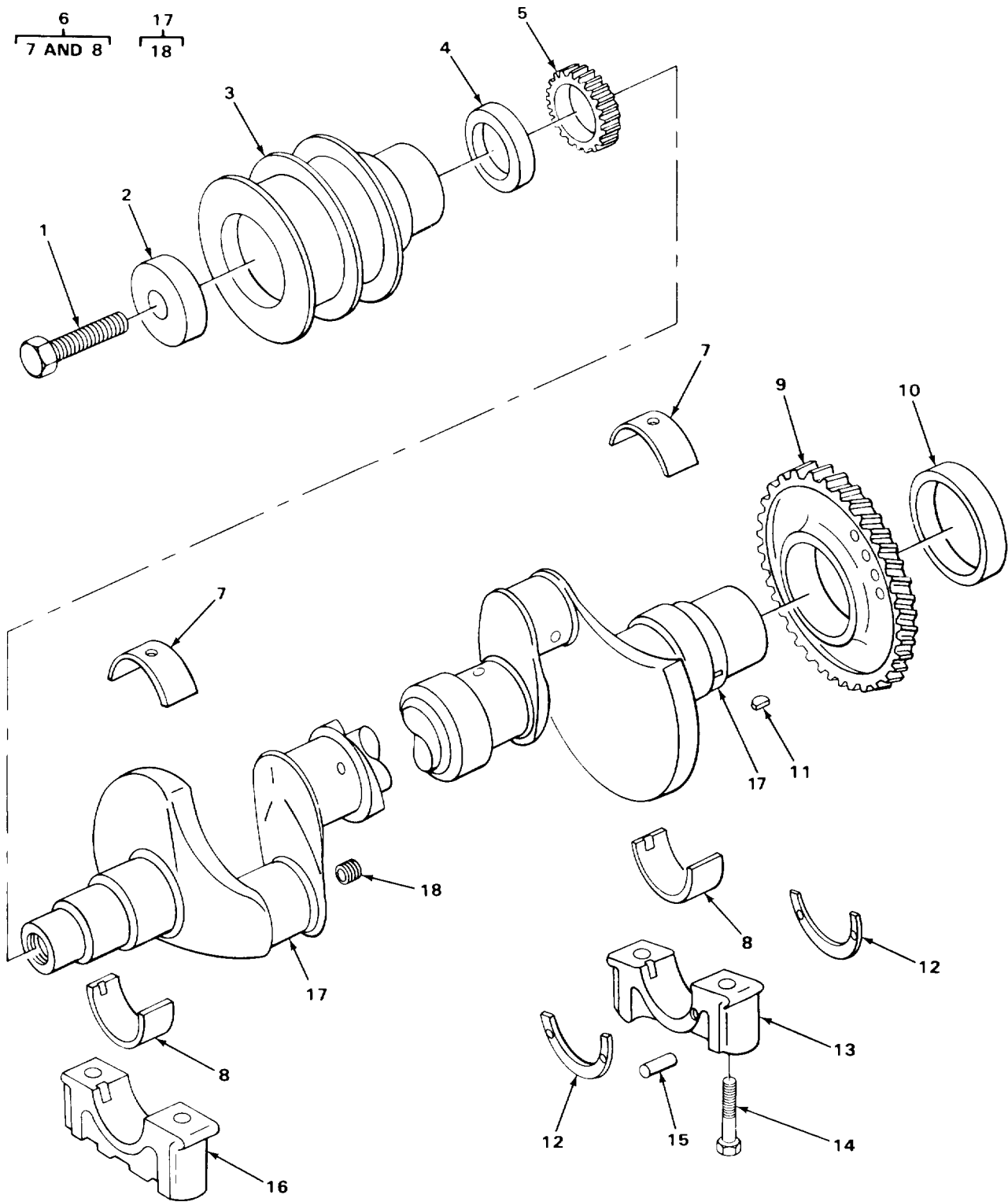

TA705331

FIGURE 5. CRANKSHAFT AND PULLEY

SECTION II

TM10-3930-242-24P

(1) ITEM NO	(2) SMR CODE	(3) CAGEC	(4) PART NUMBER	(5) DESCRIPTION AND USABLE ON CODES (UOC)	(6) QTY
GROUP 0102 CRANKSHAFT					
FIG. 5 CRANKSHAFT AND PULLEY					
1	PAHZZ	10001	12Z46PC351	BOLT,MACHINE CRANKSHAFT PULLEY	1
2	PAHZZ	72582	5180291	RETAINER, CRANKSHAFT	1
3	PAHZZ	72582	5116484	PULLEY,GROOVE CRANKSHAFT	1
4	PAHZZ	72582	5116224	SEAL,PLAIN ENCASED CRANKSHAFT,FRONT	1
5	PAHZZ	72582	8921172	GEAR,SPUR	1
6	PAHHH	72582	5195928	BEARING HALF,SLEEVE UPPER AND LOWER	1
7	PAHZZ	72582	5116259	.BEARING HALF,SLEEVE UPPER SHELL	5
8	XDHZZ	72582	5116260	.BEARING HALF,SLEEVE LOWER SHELL	5
9	PAHZZ	72582	5107071	GEAR,HELICAL TIMING	1
10	PAHZZ	72582	5116229	SEAL,PLAIN ENCASED REAR MAIN	1
10	PAHZZ	72582	5196852	SEAL	1
				UOC: CMP, CMQ, U73, U74	
11	PFHZZ	96906	MS35756-35	KEY,WOODRUFF GEAR,CRANKSHAFT	1
12	PAHZZ	72582	5196755	PLATER, THRUST CRANKSHAFT MAIN BEARING	4
				UOC: CMP, CMQ, U73, U74	
12	PAHZZ	72582	5116197	WASHER HALF THRUST CRANKSHAFT BEARING	4
				UOC: CQK, U72	
13	PAHZZ	72582	5195935	CAP, BEARING	5
14	PAHZZ	72582	5116199	BOLT, SHOULDER CRANKSHAFT, MAIN	10
15	PAHZZ	72582	141346	PIN, STRAIGHT, HEADLE CRANKSHAFT THRUST WASHER	4
16	XDHZZ	72582	5196857	CAP, BEARING, CAMSHAF FRONT AND INTERMEDIATE	4
17	PAFH	44522	OC-5104549-A	CRANKSHAFT ASSEMBLY	1
18	PAHZZ	00501	87708-S	. PLUG, PIPE CRANKSHAFT	2
				UOC: CQK, U72	
18	PAHZZ	66640	9112001	. PLUG, PIPE CRANKSHAFT	2
				UOC: CMP, CMQ, U73, U74	

END OF FIGURE

SECTION II

TM10-3930-242-24P

(1) ITEM NO	(2) SMR CODE	(3) CAGEC	(4) PART NUMBER	(5) DESCRIPTION AND USABLE ON CODES (UOC)	(6) QTY
GROUP 0103 FLYWHEEL ASSEMBLY					
FIG. 6 FLYWHEEL AND HOUSING					
1	PAFZZ	24617	103196	STUD, PLAIN	2
2	PAFZZ	72582	5122386	ADAPTER	1
2	PAFZZ	72582	5170450	UOC: CMP, CMQ, U73, U74 PLATE, RETAINING, SHA	1
3	PAFZZ	72582	5117061	UOC: CQK, U72 GASKET PART OF KIT P/N 5199792	2
4	PPFZZ	96906	MS90728-33	BOLT, MACHINE	2
5	PPFZZ	96906	MS35338-45	WASHER, LOCK	2
6	PPFZZ	72582	5116411	COVER, ACCESS	1
7	PAFZZ	72582	5116391	GASKET PART OF KIT P/N 5199792	1
8	PAFZZ	72582	5123802	SHIM	1
9	PAFZZ	72582	5121334	GASKET PART OF KIT P/N 5199792	1
10	PAFZZ	96906	MS18154-58	SCREW, CAP, HEXAGON H	6
10	PPFZZ	96906	MS90725-68	UOC: CQK, U72 SCREW, CAP, HEXAGON H	6
11	PPFZZ	96906	MS35338-8	UOC: CMP, CMQ, U73, U74 WASHER, LOCK	6
11	PPFZZ	96906	MS35338-8	UOC: CQK, U72 WASHER, LOCK	10
12	PAFZZ	72582	103879	UOC: CMP, CMQ, U73, U74 PLUG, MACHINE THREAD	1
12	PAFZZ	72582	8924517	UOC: CQK, U72 PLUG, PIPE	1
13	PAFZZ	72582	5198474	UOC: CMP, CMQ, U73, U74 HOUSING, FLYWHEEL	1
14	PAFZZ	72582	5136522	FLYWHEEL, ENGINE	1
15	PAFZZ	72582	5116302	. GEAR, SPUR	1
15	PAFZZ	72582	5136556	UOC: CQK, U72 . GEAR, SPUR	1
16	PAFZZ	72582	9409129	UOC: CMP, CMQ, U73, U74 BOLT, MACHINE	6
17	PAFZZ	72582	5126671	PLATE, SCUFF, FLYWHEEL	1
18	PAFZZ	24617	9414215	BOLT, MACHINE	4
19	PAFZZ	72582	9409079	BOLT, SELF-LOCKING	1
20	PAFZZ	72582	9409126	BOLT, SELF-LOCKING	2
21	PAFZZ	24617	N24239PC1	WASHER, FLAT	3
22	PPFZZ	96906	MS35338-48	WASHER, LOCK	3
23	PAFZZ	24617	122408	SCREW, CAP, HEXAGON H	3
23	PPFZZ	96906	MS18154-58	UOC: CQK, U72 SCREW, CAP, HEXAGON H	3
24	PPFZZ	96906	MS90728-84	UOC: CMP, CMQ, U73, U74 SCREW, CAP, HEXAGON H	2
25	PPFZZ	96906	MS35338-47	WASHER, LOCK	2
26	PAFZZ	72582	5122281	COVER, ACCESS	1
27	PAFZZ	72582	5170489	BOLT, MACHINE	3

END OF FIGURE

3
4 THRU 8

9
10 AND 11

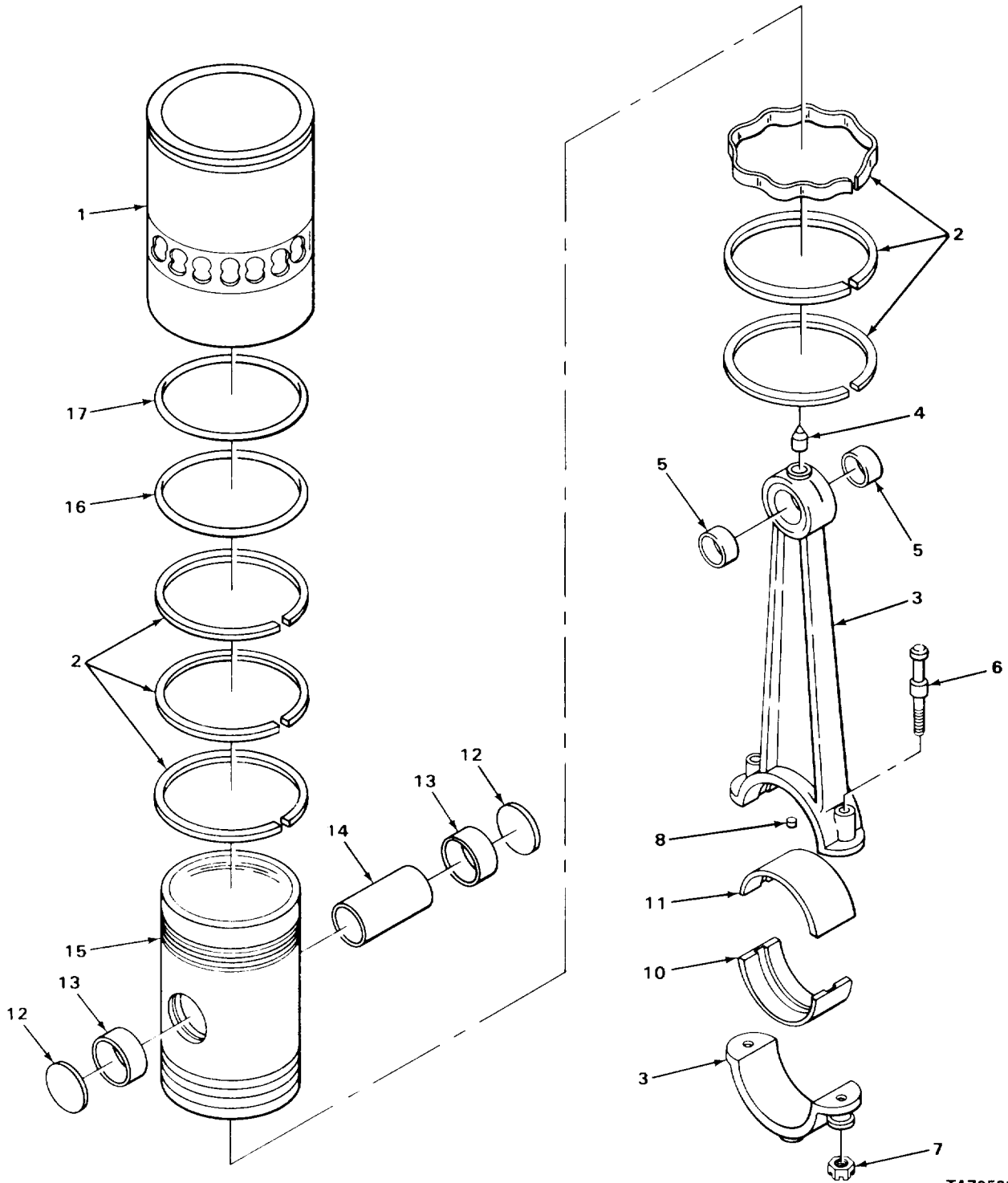

TA705333

FIGURE 7. PISTON AND CONNECTING ROD.

SECTION II

TM10-3930-242-24P

(1) ITEM NO	(2) SMR CODE	(3) CAGEC	(4) PART NUMBER	(5) DESCRIPTION AND USABLE ON CODES (UOC)	(6) QTY
GROUP 0104 PISTONS AND CONNECTING RODS					
FIG. 7 PISTON AND CONNECTING ROD					
1	PAHZZ	72582	5132803	CYLINDER SLEEVE PART OF KIT P/N 5198899	4
2	PAHZZ	72582	5198822	RING SET,PISTON PART OF KIT P/N 5198899	4
3	PAHHH	72582	5121262	CONNECTING ROD,PIST	4
4	XDHZZ	72582	454650	.PIN,SPRING ROD	1
5	PAHZZ	72582	5116181	.BEARING,SLEEVE PISTON PIN	2
6	PAHZZ	72582	5197852	.BOLT,CONNECTING ROD	2
7	PAHZZ	11862	839103	.NUT,PLAIN,HEXAGON CONNECTING ROD	2
8	PAHZZ	72582	5150140	.NOZZLE,OIL CONNECTING ROD	1
9	PAHZZ	72582	5195929	BEARING HALF SET,SL SHELL SET, UPPER AND LOWER	4
10	PAHZZ	72582	5116187	.BEARING,HALF,SLEEVE SHELL SET, LOWER	1
11	PAHZZ	72582	5121247	.BEARING HALF,SLEEVE SHELL SET, UPPER	1
12	PAHZZ	72582	5108131	RETAINER,PISTON PIN	8
13	PAHZZ	72582	5116181	BEARING,SLEEVE PISTON	8
14	PAHZZ	72582	5116189	PIN,PISTON PART OF KIT P/N 5198899	4
15	PAHZZ	72582	5198877	PARTS KIT,PISTON AS PART OF KIT P/N 5198899	4
16	PFHZZ	72582	5121255	PACKING,PREFORMED PART OF KIT P/N 5199792 PART OF KIT P/N 5198899	4
17	PAHZZ	72582	5121256	PACKING,PREFORMED PART OF KIT P/N 5199792 PART OF KIT P/N 5198899	4

END OF FIGURE

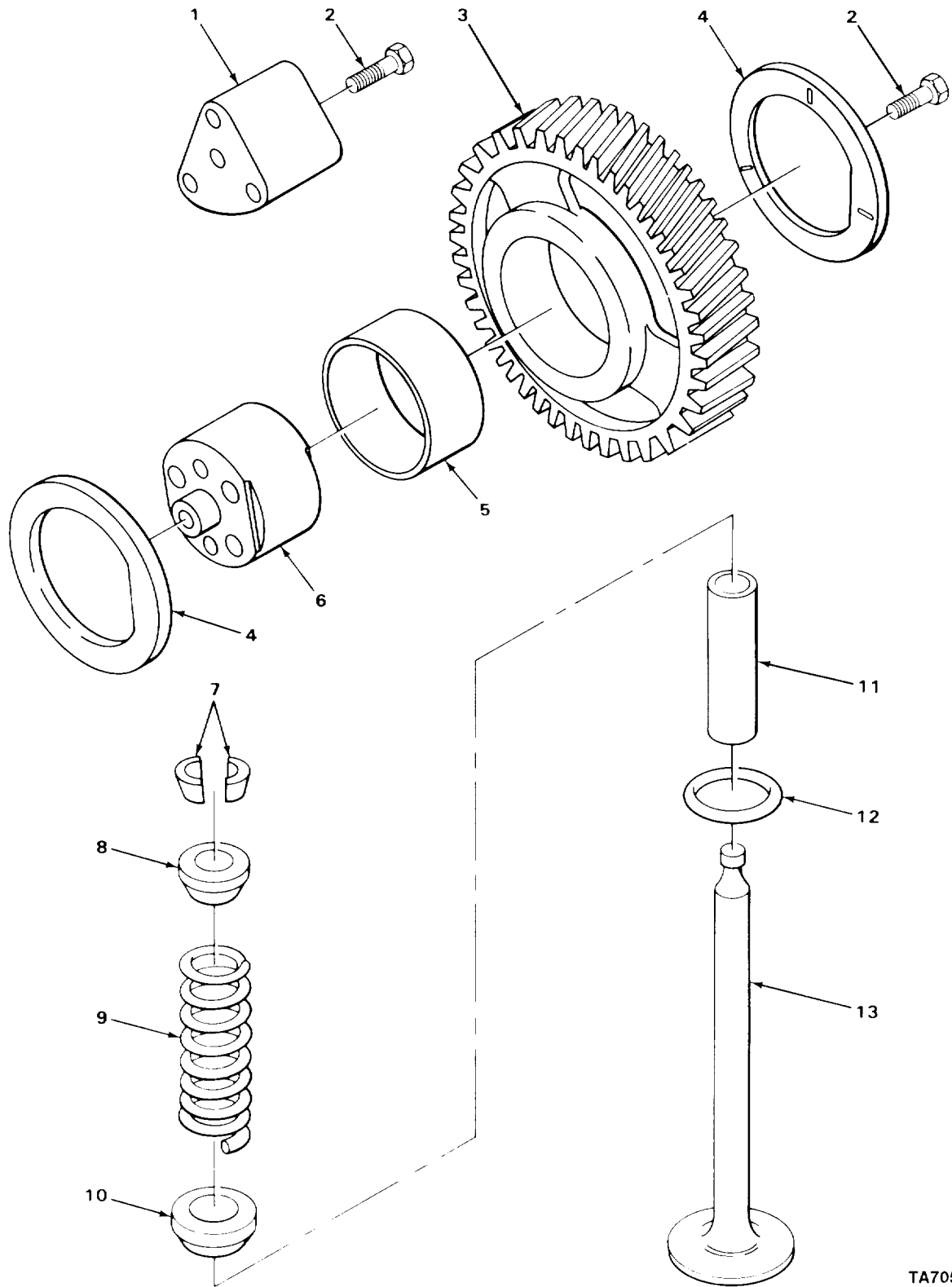

FIGURE 8. CYLINDER VALVES AND IDLER GEAR.

SECTION II

TM10-3930-242-24P

(1) ITEM NO	(2) SMR CODE	(3) CAGEC	(4) PART NUMBER	(5) DESCRIPTION AND USABLE ON CODES (UOC)	(6) QTY
				GROUP 0105 VALVES,CAMSHAFTS,AND TIMING SYSTEM	
				FIG. 8 CYLINDER VALVES AND IDLER GEAR	
1	PFHZZ	72582	5116220	SPACER, IDLE GEAR	1
2	PAHZZ	72582	5157244	SCREW,CAP,HEXAGON H	4
3	PAHZZ	72582	5107075	GEAR,HELICAL	1
4	PAHZZ	72582	5132504	BEARING,WASHER,THRU	2
5	PAHZZ	72582	5196793	BEARING,SLEEVE	1
6	PAHZZ	72582	5124458	HUB	1
7	PAHZZ	72582	5116341	LOCK,VALVE SPRING R	32
8	PAHZZ	72582	5123330	SEAT,HELICAL COMPRE	16
9	PAHZZ	72582	5144019	SPRING,HELICAL,COMP VALVE	16
10	PAHZZ	72582	5111467	WASHER,FLAT VALVE STEM	16
11	XDHZZ	84659	02203	GUIDE,VALVE STEM	16
12	PFHZZ	72582	8921501	SEAT,VALVE	16
13	PAHZZ	72582	5199323	VALVE,POPPET,ENGINE	16

END OF FIGURE

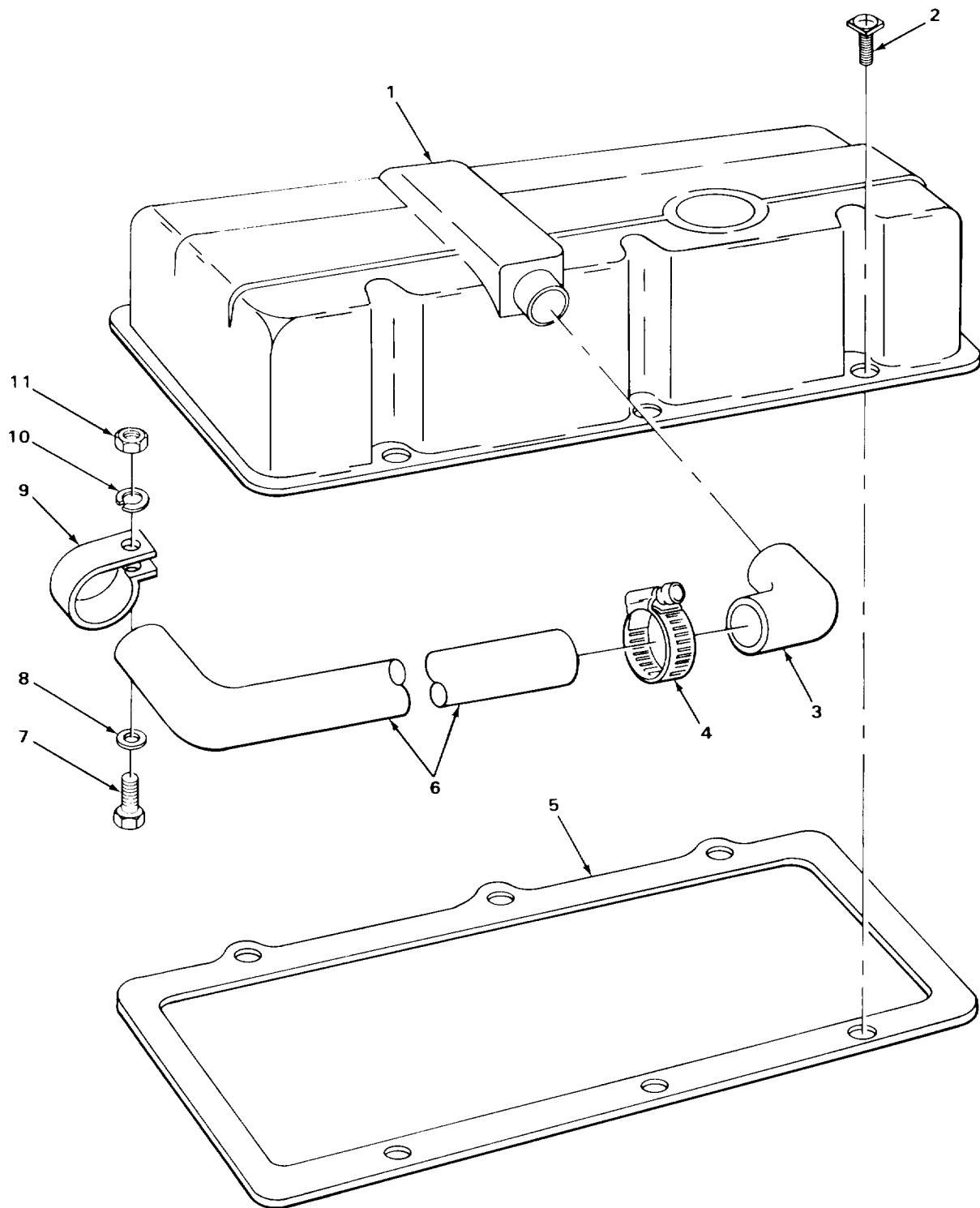

TA705335

FIGURE 9. ROCKER ARM COVER AND BREATHER.

(1) ITEM NO	(2) SMR CODE	(3) CAGEC	(4) PART NUMBER	(5) DESCRIPTION AND USABLE ON CODES (UOC)	(6) QTY
GROUP 0105 VALVES,CAMSHAFTS,AND TIMING SYSTEM					
FIG. 9 ROCKER ARM COVER AND BREATHER					
1	PAOZZ	72582	5128432	COVER,ROCKER ARM	1
2	PAOZZ	72582	5100104	CLAMP AND SCREW,ROC COVER MOUNTING.	6
3	PAOZZ	72582	5130140	HOSE,PREFORMED ROCKER COVER	1
4	PAOZZ	96906	MS35842-11	CLAMP,HOSE VALVE COVER VENT UOC:CQK,U72	2
4	PFOZZ	96906	MS35842-12	CLAMP,HOSE COVER VENT PART OF KIT P/N 13220E6805 UOC:CMP,CMQ,U73,U74	2
5	KFOZZ	72582	5119458	GASKET ROCKER COVER PART OF KIT P/N 5199792 PART OF KIT P/N 5199812 UOC:CQK,U72	1
5	XDOZZ	72582	5147506	GASKET ROCKER COVER UOC:CMP,CMQ,U73,U74	1
6	PAOZZ	72582	5145678	HOSE,NONMETALLIC UOC:CQK,U72	1
6	PAOZZ	24161	20C4	HOSE,NONMETALLIC UOC:CMP,CMQ,U73,U74	1
7	PFOZZ	96906	MS90728-6	SCREW,CAP,HEXAGON H BREATHER CLAMP UOC:CQK,U72	1
7	PFOZZ	96906	MS35206-267	SCREW,MACHINE ROCKER BREATHER PIPE CLAMP UOC:CMP,CMQ,U73,U74	1
8	PFOZZ	96906	MS27183-8	WASHER,FLAT BREATHER CLAMP	1
9	PFOZZ	96906	MS21333-107	CLAMP,LOOP BREATHER PIPE	1
10	PFOZZ	96906	MS35338-44	WASHER,LOCK BREATHER CLAMP UOC:CQK,U72	1
10	PAOZZ	16764	1914107	WASHER,LOCK ROCKER ARM BREATHER PIPE CLAMP UOC:CMP,CMQ,U73,U74	1
11	PFOZZ	96906	MS51967-2	NUT,PLAIN,HEXAGON BREATHER CLAMP UOC:CQK,U72	1
11	PFOZZ	96906	MS35649-202	NUT,PLAIN,HEXAGON ROCKER ARM BREATHER PIPE CLAMP UOC:CMP,CMQ,U73,U74	1

END OF FIGURE

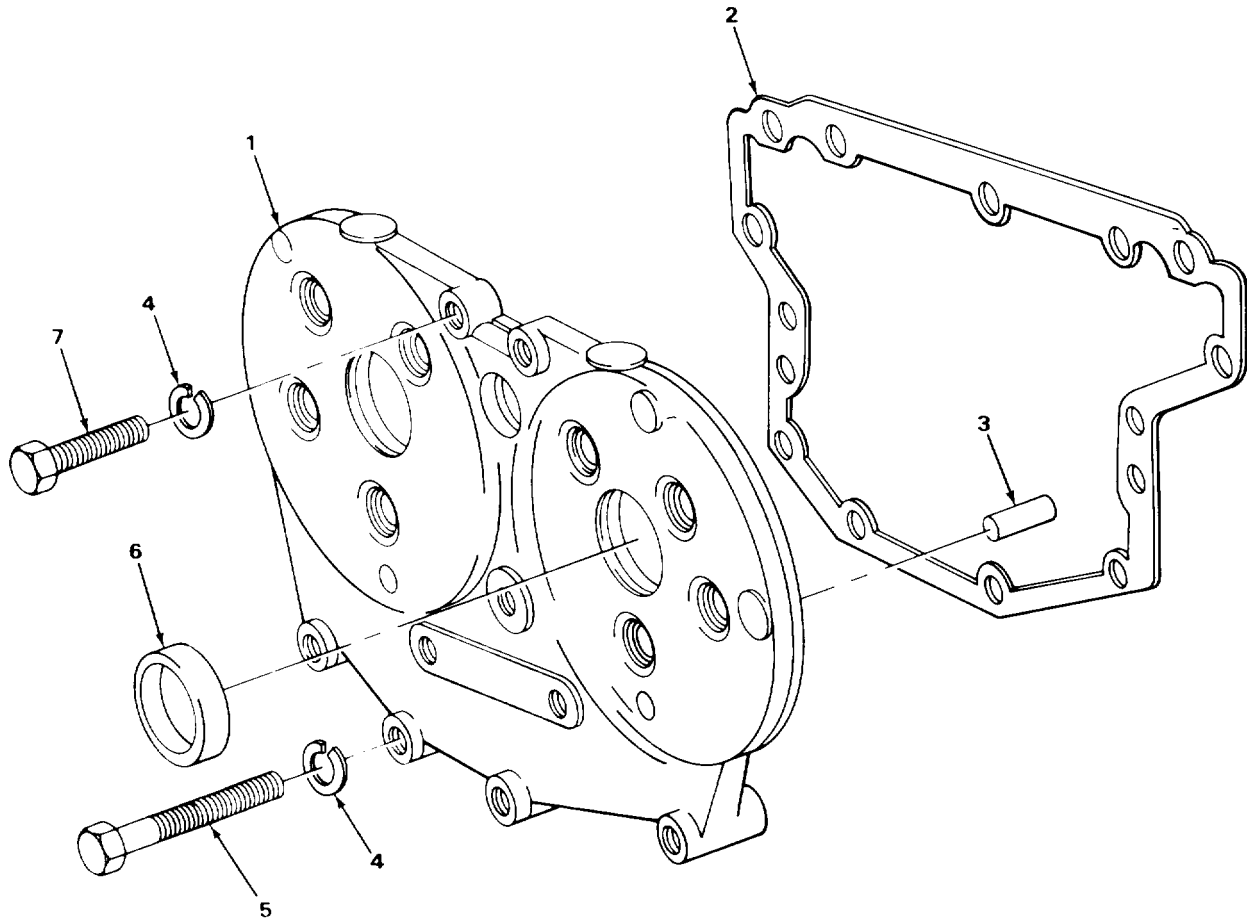
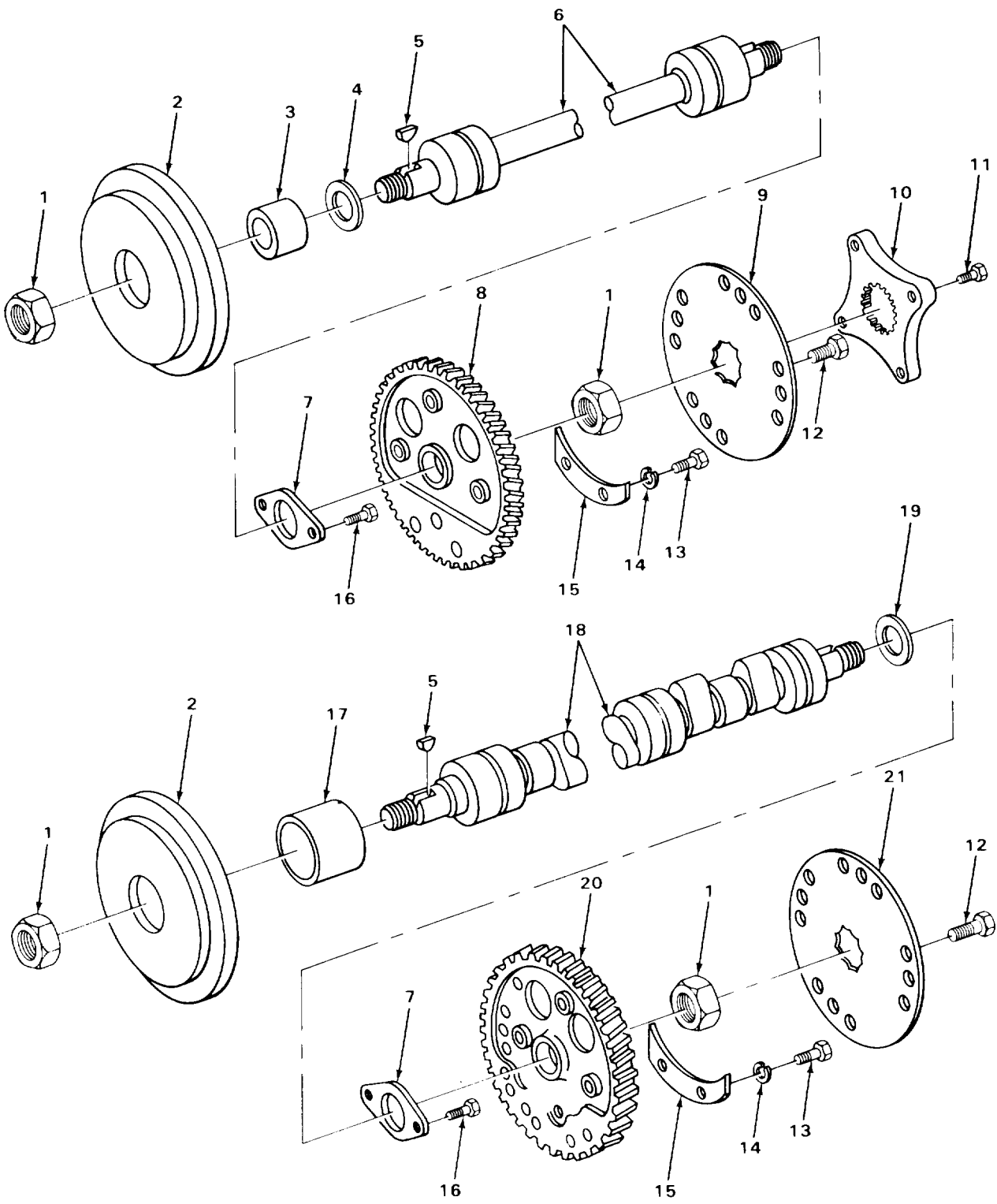

FIGURE 10. ENGINE FRONT COVER.

(1) ITEM NO	(2) SMR CODE	(3) CAGEC	(4) PART NUMBER	(5) DESCRIPTION AND USABLE ON CODES (UOC)	(6) QTY
				GROUP 0105 VALVES,CAMSHAFTS, AND TIMING SYSTEM	
				FIG. 10 ENGINE FRONT COVER	
1	PAFZZ	72582	5119428	COVER ASSEMBLY,ENGI UPPER	1
2	PAFZZ	72582	5121082	GASKET UPPER COVER PART OF KIT P/N 5199792	1
3	PAFZZ	12204	141245	PIN,STRAIGHT,HEADLE COVER,FRONT	2
4	PPFZZ	96906	MS35338-8	WASHER,LOCK COVER MTG	13
5	PPFZZ	96906	MS90728-64	SCREW,CAP,HEXAGON H COVER MOUNTING	4
6	PPFZZ	72582	5106223	SEAL,PLAIN ENCASED PART OF KIT P/N 5199792	2
7	PPFZZ	96906	MS90728-62	SCREW,CAP,HEXAGON H COVER MOUNTING	9
				END OF FIGURE	



TA705337

FIGURE 11. CAMSHAFT AND BALANCE SHAFT.

SECTION II

TM10-3930-242-24P

(1) ITEM NO	(2) SMR CODE	(3) CAGEC	(4) PART NUMBER	(5) DESCRIPTION AND USABLE ON CODES (UOC)	(6) QTY
GROUP 0105 VALVES,CAMSHAFTS,AND TIMING SYSTEM					
FIG. 11 CAMSHAFT AND BALANCE SHAFT					
1	PAHZZ	72582	5150087	NUT,PLAIN,HEXAGON GEAR MTG	4
2	PAHZZ	72582	5121095	PULLEY,CAMSHAFT AND BALANCE SHAFT	2
3	PAHZZ	72582	5121071	SPACER,SLEEVE CAM AND BALANCE SHAFT	2
4	PAHZZ	72582	5134388	DEFLECTOR,DIRT AND OIL	2
5	PFHZZ	96906	MS35756-34	KEY,WOODRUFF PULLEY AND GEAR MTG.	4
6	PAHZZ	72582	5121074	SHAFT,BALANCER	1
7	PAHZZ	72582	5116198	BEARING UNIT CAMSHA	2
8	PAHZZ	72582	5107073	CAM AND BALANCE GEA LEFT HAND	1
9	PAHZZ	72582	5172734	PLATE,RETAINING,SHA GEAR NUT RETAINER	2
10	PFHZZ	72582	5122386	ADAPTER	1
11	PAHZZ	24617	103196	STUD,PLAIN HEAD ADAPTER MTG	4
12	PFHZZ	96906	MS90727-58	SCREW,CAP,HEXAGON H RETAINER MTG	4
13	PAHZZ	24617	9409215	BOLT,SELF-LOCKING REAR BALANCE WEIGHT MOUNTING	4
14	PFHZZ	96906	MS35338-8	WASHER,LOCK BALANCE WEIGHT MTG.	4
15	XBHZZ	72582	5199277	WEIGHT,REAR	2
16	PFHZZ	96906	MS18154-58	SCREW,CAP,HEXAGON H THRUST WASHER MTG	4
17	PAHZZ	72582	5198984	BEARING SET,SLEEVE	1
18	PAHZZ	72582	5126932	CAMSHAFT,ENGINE	1
19	PAHZZ	72582	5121077	SPACER,SLEEVE	1
20	PAHZZ	72582	5107072	GEAR,ENGINE CAM SHA RIGHT HAND	1
21	XDHZZ	72582	5119278	WEIGHT,INNER,REAR B INNER BALANCER	2

END OF FIGURE

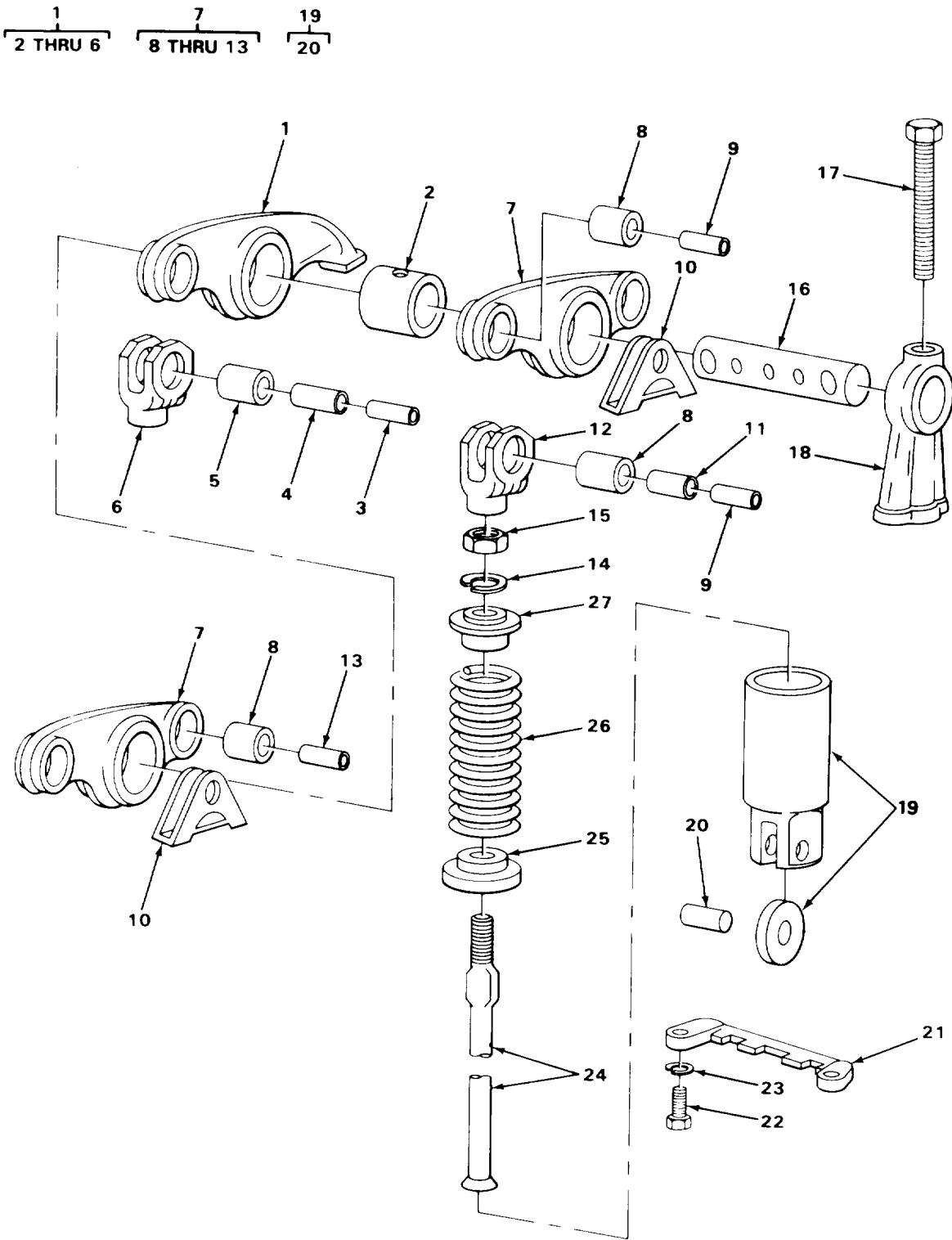

TA705338

FIGURE 12. ROCKER ARMS.

(1) ITEM NO	(2) SMR CODE	(3) CAGEC	(4) PART NUMBER	(5) DESCRIPTION AND USABLE ON CODES (UOC)	(6) QTY
GROUP 0105 VALVES, CAMSHAFTS, AND TIMING SYSTEM					
FIG. 12 ROCKER ARMS					
1	PAFZZ	72582	8923543	ROCKER ARM, ENGINE P INJECTOR	4
2	PAFZZ	72582	5150318	.BEARING, SLEEVE INJECTOR ROCKER ARM, LARGE	1
3	PAFZZ	72582	5150314	.PIN, HOLLOW CLEVIS	1
4	PAFZZ	72582	5123700	.BUSHING, SLEEVE	1
5	PAFZZ	72582	5150311	.BEARING, SLEEVE	1
6	PAFZZ	72582	5150312	.CLEVIS, ROD END	1
7	PAFFF	72582	5135267	ROCKER ARM, ENGINE P LEFT	4
7	PAFFF	72582	5135268	ROCKER ARM, ENGINE P RIGHT	4
8	PAFZZ	72582	5123700	.BUSHING, SLEEVE	4
9	PAFZZ	72582	5150314	.PIN, HOLLOW CLEVIS, ROCKER ARM	2
10	PAFZZ	72582	5135262	.BRACKET, ENGINE POPP VALVE	2
11	PAFZZ	72582	5150311	.BEARING, SLEEVE ROCKER ARM, SMALL	2
12	PAFZZ	72582	5150312	.CLEVIS, ROD END	2
13	PAFZZ	72582	5123711	.PIN, HOLLOW ROCKER ARM	2
14	PAFZZ	72582	5150303	RING, RETAINING SPRING RETAINER	12
15	PAFZZ	72582	5151601	NUT, PLAIN, HEXAGON PUSH ROD	12
16	PAFZZ	72582	5116072	SHAFT, STRAIGHT	4
17	PAFZZ	72582	5119198	BOLT, MACHINE ROCKER SHAFT BRACKET MTG	8
18	PAFZZ	72582	5116128	BRACKET, EYE, NONROTA	8
19	PAFZZ	72582	8924439	CAM, CONTROL CAM	12
20	PAFZZ	72582	8923814	.ROLLER SET, CAM FOLL	1
21	PAFZZ	72582	5116125	CAM, CONTROL	4
22	PFZZ	96906	MS90728-6	SCREW, CAP, HEXAGON H GUIDE MTG	8
23	PFZZ	96906	MS35338-046	WASHER, LOCK GUIDE MTG UOC: CQK, U72	8
23	PFZZ	96906	MS35338-44	WASHER, LOCK GUIDE MTG UOC: CMP, CMQ, U73, U74	8
24	PAFZZ	72582	5128640	PUSH, ROD, ENGINE POP	12
25	PAFZZ	72582	5123250	SEAT, HELICAL COMPRE PUSH ROD, LOWER	12
26	PAFZZ	72582	5108918	SPRING, HELICAL, COMP INJECTOR AND VALVE	12
27	PAFZZ	72582	5108919	RETAINER, HELICAL CO UPPER INJECTOR AND VALVE	12

END OF FIGURE

10
11 THRU 13

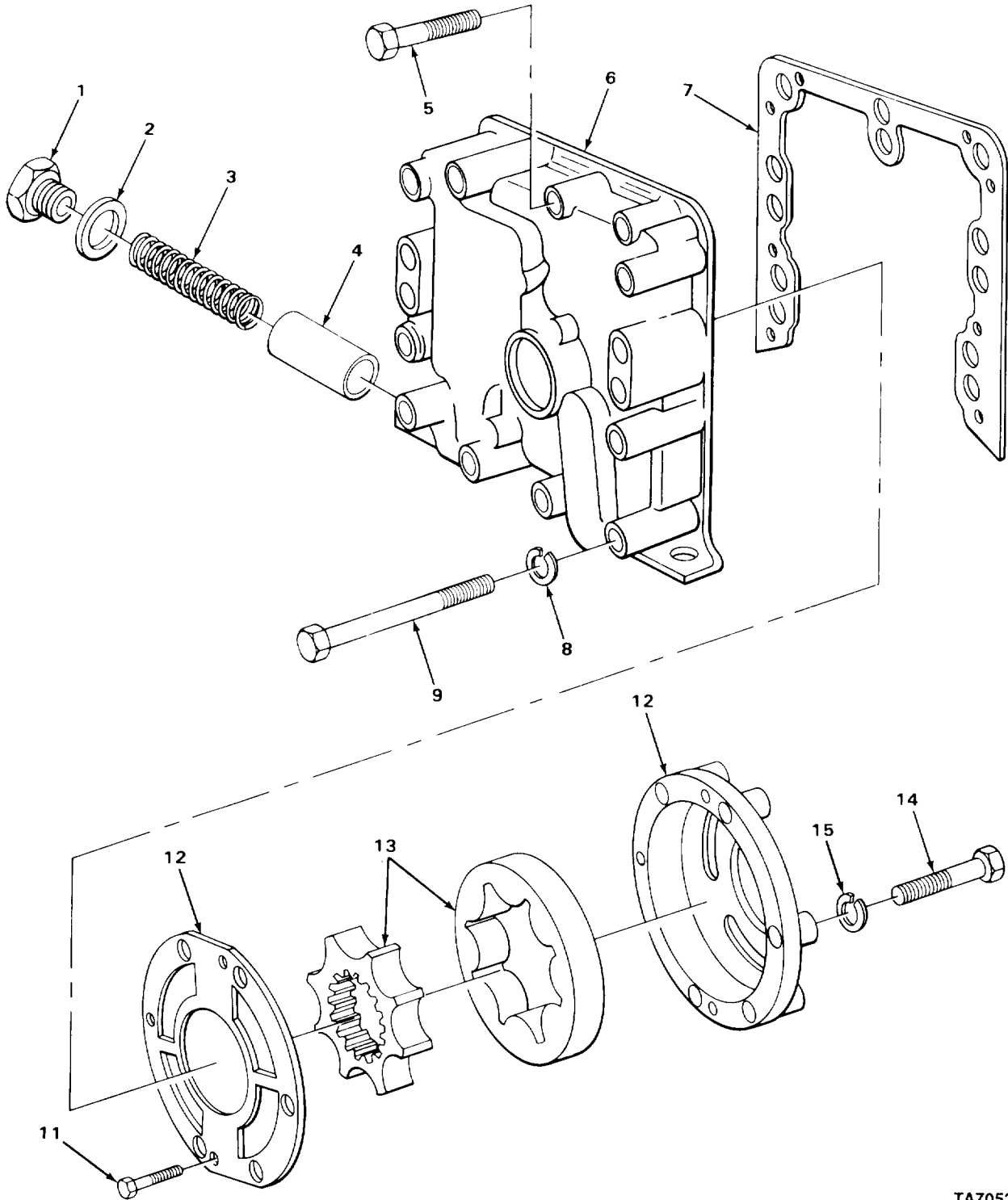

TA705339

FIGURE 13. OIL PUMP AND COVER.

(1) ITEM NO	(2) SMR CODE	(3) CAGEC	(4) PART NUMBER	(5) DESCRIPTION AND USABLE ON CODES (UOC) GROUP 0106 ENGINE LUBRICATION SYSTEM FIG. 13 OIL PUMP AND COVER	(6) QTY
1	PAFZZ	24617	5113657	PLUG,MACHINE THREAD OIL PRESSURE REGULATOR	2
2	PAFZZ	19207	5282897	GASKET PART OF KIT P/N 5199792 UOC:CQK,U72	2
2	PAFZZ	15434	60598	WASHER,FLAT UOC:CMQ,U73,U74	2
3	PAFZZ	72582	5126436	SPRING,HELICAL,COMP OIL PRESSURE REGULATOR	2
4	PAFZZ	72582	5177777	DISK,VALVE OIL PRESSURE REGULATOR	2
5	PFHZZ	24617	186282	BOLT,MACHINE HEAD COVER MOUNTING UOC:CQK,U72	6
5	PAHZZ	24617	187069	SCREW,CAP,HEXAGON H COVER MTG UOC:CMQ,CMQ,U73,U74	4
6	PAHZZ	72582	5197415	COVER ASSEMBLY,ENGI LOWER	1
7	PAFZZ	72582	5116386	GASKET LOWER COVER MTG PART OF KIT P/N 5199792	1
8	PFHZZ	96906	MS35338-8	WASHER,LOCK COVER MTG	6
9	PFHZZ	96906	MS51095-369	SCREW,CAP,HEXAGON H HEAD ENGINE FRONT COVER MTG	6
10	PAHHH	72582	5121042	PUMP ASSEMBLY OIL	1
11	PFHZZ	96906	MS21318-29	.SCREW,DRIVE OIL PUMP COVER	2
12	PAHZZ	72582	5195685	.COVER	1
13	PAHZZ	72582	5195957	.ROTOR ASSEMBLY	1
14	PAHZZ	72582	193942	BOLT,MACHINE OIL PUMP TO COVER UOC:CQK,U72	6
14	PAHZZ	73342	9409068	BOLT,SELF-LOCKING OIL PUMP TO COVER MTG UOC:CMQ,CMQ,U73,U74	6
15	PFHZZ	96906	MS35338-45	WASHER,LOCK ROTOR COVER MTG	6

END OF FIGURE

SECTION II

TM 10-3930-242-24P

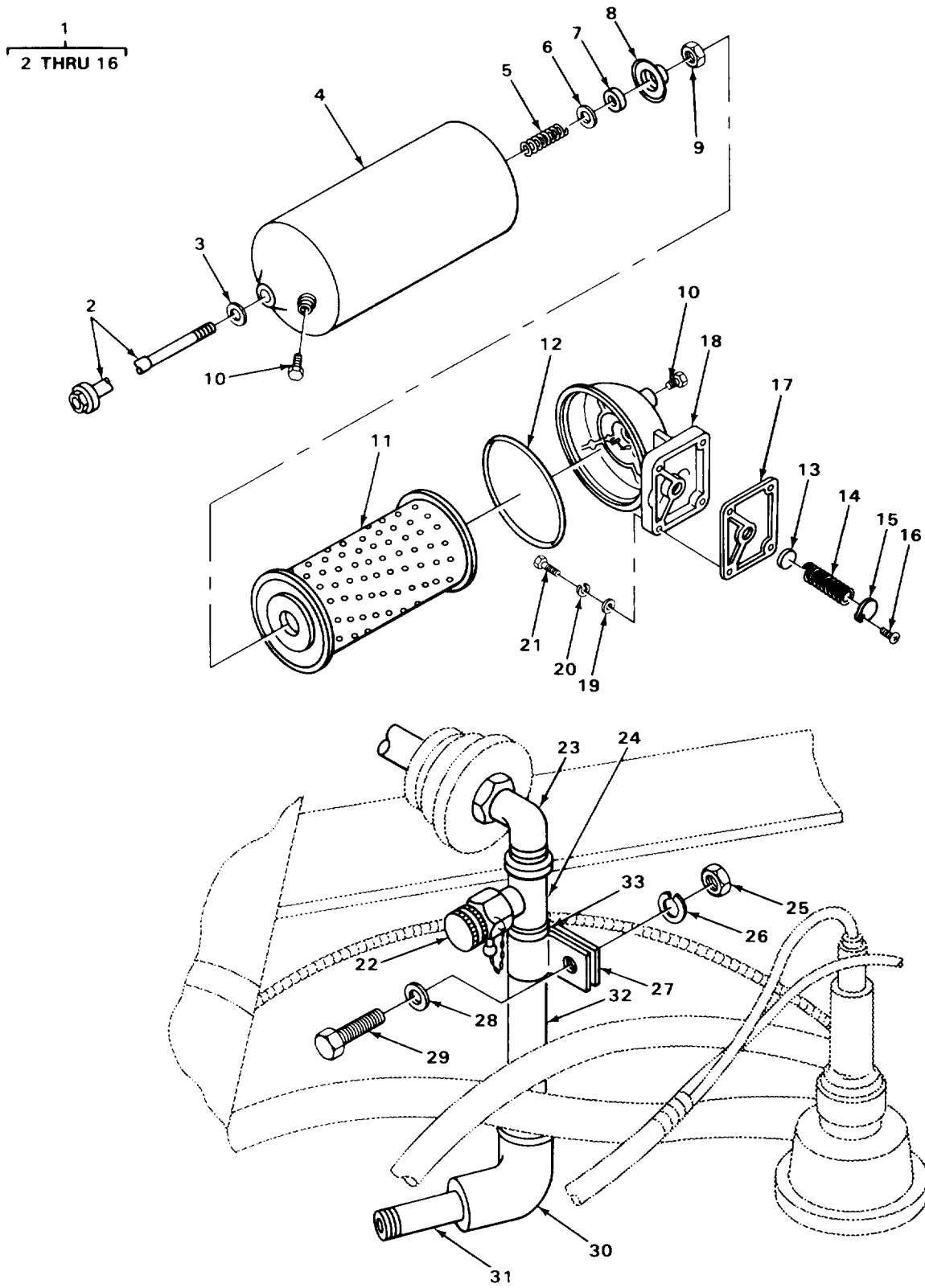

TA705340

FIGURE 14. OIL FILTER AND SAMPLING SYSTEM

(1) ITEM NO	(2) SMR CODE	(3) CAGEC	(4) PART NUMBER	(5) DESCRIPTION AND USABLE ON CODES (UOC)	(6) QTY
GROUP 0106 ENGINE LUBRICATION SYSTEM					
FIG. 14 OIL FILTER AND SAMPLING SYSTEM					
1	PAOOO	72582	5100800	FILTER BODY,FLUID	1
2	PAOZZ	72582	5120740	.BOLT,SHOULDER	1
3	PAOZZ	70040	6437298	.GASKET SET	1
4	PAOZZ	70040	OF203	.COVER,FLUID FILTER	1
5	PAOZZ	72582	5187308	.SPRING,HELICAL,COMP ELEMENT	1
6	PAOZZ	72582	5154538	.SPACER,RING	1
7	PAOZZ	72582	5187310	.PACKING,PREFORMED FILTER SPRING	1
8	PAOZZ	24617	5187309	.RETAINER,PACKING	1
9	PAOZZ	73342	00114498	.NUT,PLAIN,HEXAGON RETAINER	1
10	PAOZZ	81348	WW-P-471AASBCB	.PLUG,PIPE ADAPTER	1
11	PFOZZ	96906	MS35802-3	.FILTER ELEMENT,FLUI	1
12	PAOZZ	70040	G259	.GASKET SHELL	1
13	PAOZZ	70040	5570480	.VALVE,PLUG OIL FILTER DRAIN	1
14	PAOZZ	72582	5134477	.SPRING,HELICAL,COMP	1
15	PAOZZ	72582	5134456	.RETAINER,HELICAL CO	1
16	PAOZZ	21450	450865	.SCREW,TAPPING RETAINER	1
17	PAOZZ	72582	5121205	GASKET PART OF KIT P/N 5199792	1
18	PAOZZ	72582	5134908	ADAPTER,OIL FILTER	1
19	PFOZZ	96906	MS27183-14	WASHER,FLAT OIL FILTER MTG	4
20	PFOZZ	96906	MS35338-8	WASHER,LOCK OIL FILTER MTG	4
21	PFOZZ	96906	MS90728-64	SCREW,CAP,HEXAGON H	4
22	PAOZZ	91816	P59-500	VALVE,BLEEDER,HYDRA PART OF KIT P/N 5705386	1
23	PFOZZ	96906	MS39230-2	ELBOW,PIPE PART OF KIT P/N 5705386	1
24	PFOZZ	24617	144083	TEE,PIPE PART OF KIT P/N 5705386	1
25	PFOZZ	96906	MS51967-8	NUT,PLAIN,HEXAGON	1
26	PAOZZ	42280	61-0542-1	WASHER,FLAT PART OF KIT P/N 5705386	1
27	PFOZZ	96906	MS21333-123	CLAMP,LOOP PART OF KIT P/N 5705386	1
28	PFOZZ	96906	MS35338-48	WASHER,LOCK PART OF KIT P/N 5705386	1
29	PFOZZ	96906	MS90728-64	SCREW,CAP,HEXAGON H PART OF KIT P/N 5705386	1
30	PAOZZ	21450	127962	ELBOW,PIPE PART OF KIT P/N 5705386	1
31	PFOZZ	96906	MS51953-15	NIPPLE,PIPE ALTERNATE INSTALLATION PART OF KIT P/N 5705386	1
32	PFOZZ	96906	MS51953-12	NIPPLE,PIPE ALTERNATE INSTALLATION PART OF KIT P/N 5705386	1
32	PFOZZ	96906	MS51953-32	NIPPLE,PIPE STANDARD INSTALLATION PART OF KIT P/N 5705386	1
33	PFOZZ	14170	340-6120633	REDUCER,PIPE PART OF KIT P/N 5705386	1

END OF FIGURE

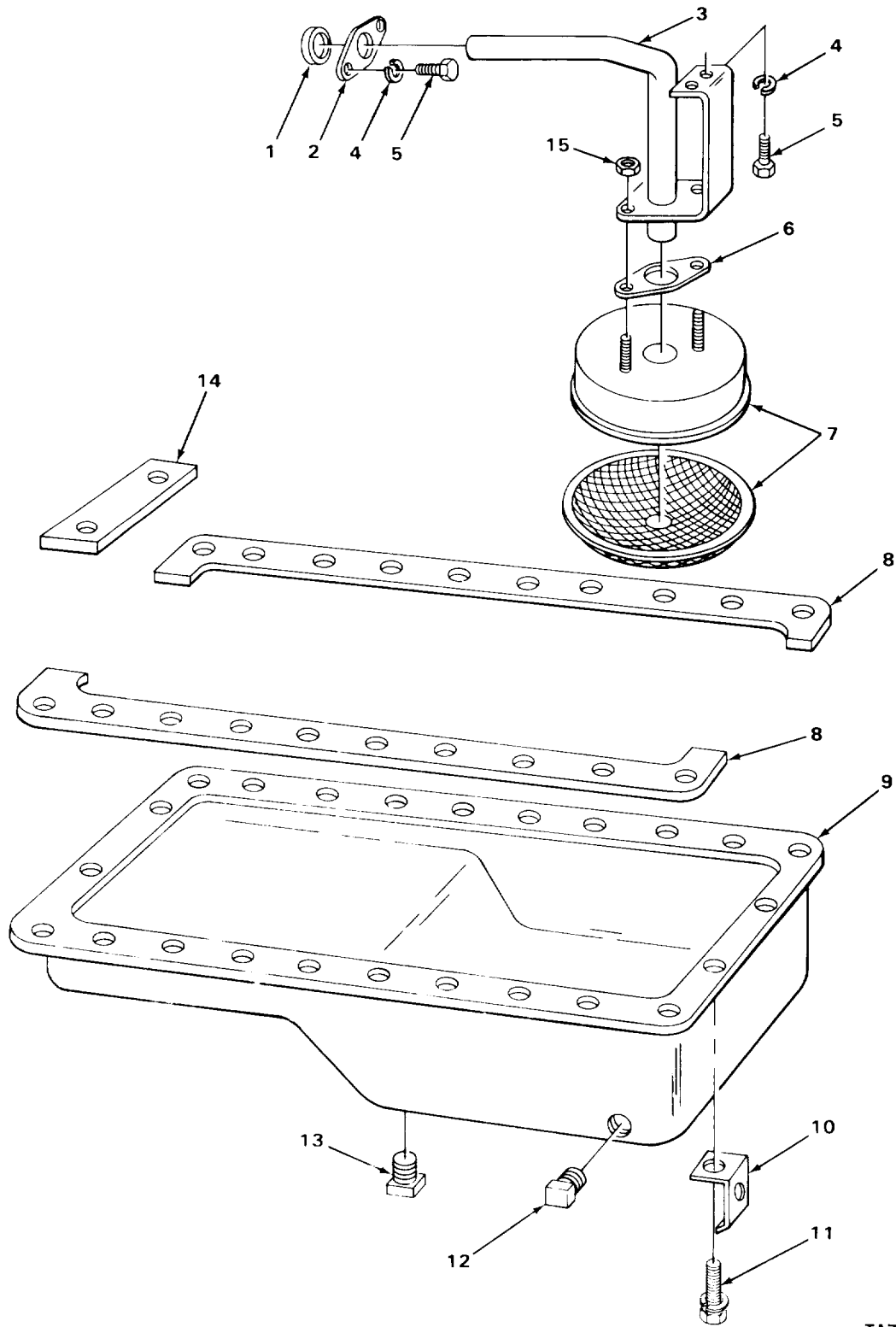

TA705341

FIGURE 15. OIL PAN AND SUCTION TUBE.

(1) ITEM NO	(2) SMR CODE	(3) CAGEC	(4) PART NUMBER	(5) DESCRIPTION AND USABLE ON CODES (UOC)	(6) QTY
GROUP 0106 ENGINE LUBRICATION SYSTEM					
FIG. 15 OIL PAN AND SUCTION TUBE					
1	PAFZZ	72582	5127175	PACKING, PREFORMED PART OF KIT P/N 5199792	1
2	PAFZZ	72582	5119425	FLANGE, PIPE INLET TUBE	1
3	XDFZZ	72582	5109092	TUBE, BENT, METALLIC LIFT, OIL	1
4	PAFZZ	96906	MS35338-45	WASHER, LOCK TUBE ASSEMBLY MTG.	4
5	PAFZZ	96906	MS90728-31	BOLT, MACHINE TUBE ASSEMBLY MTG	4
6	PAFZZ	72582	5175568	GASKET PART OF KIT P/N 5199792	1
7	PAFZZ	72582	5126456	AIR CLEANER, INTAKE OIL LIFT LINE	1
8	PAFZZ	72582	5116257	GASKET OIL PAN PART OF KIT P/N 5199792 PART OF KIT P/N 5196060	1
9	PAFZZ	72582	5144593	OIL PAN UOC: CQK, U72	1
9	PAFZZ	72582	5162898	OIL PAN UOC: CMP, CMQ, U73, U74	1
10	PAFZZ	72582	5176668	STRAP, RETAINING BOX DRAIN TUBE MTG. UOC: CMP, CMQ, U73, U74	1
11	PAFZZ	96906	MS90725-34	BOLT, MACHINE ASSEMBLED WASHER UOC: CQK, U72	24
11	PAFZZ	19207	189700	BOLT, ASSEMBLED WASH UOC: CMP, CMQ, U73, U74	24
12	PAFZZ	96906	MS51884-9	PLUG, PIPE OIL PAN DRAIN UOC: CMP, CMQ, U73, U74	1
13	PAFZZ	72582	5142549	PLUG, PIPE OIL PAN, DRAIN UOC: CQK, U72	2
14	PAFZZ	72582	5121447	GASKET OIL PAN PART OF KIT P/N 5196060 UOC: CMP, CMQ, U73, U74	2
15	PAFZZ	72582	274558	NUT, SELF-LOCKING, HE INLET SCREEN COVER MTG	2

END OF FIGURE

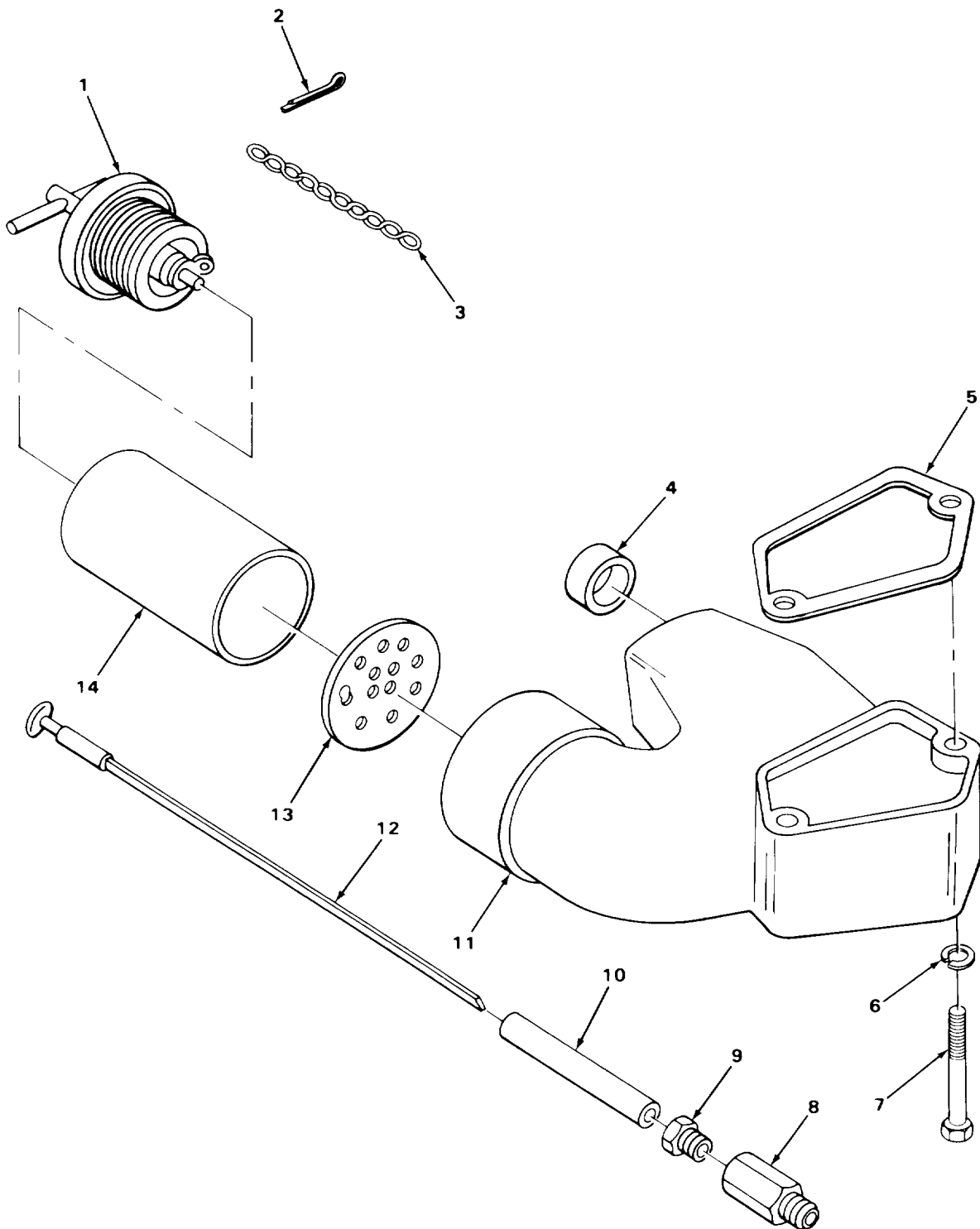

TA705342

FIGURE 16. OIL FILLER PIPE AND DIPSTICK.

SECTION II

TM10-3930-242-24P

(1) ITEM NO	(2) SMR CODE	(3) CAGEC	(4) PART NUMBER	(5) DESCRIPTION AND USABLE ON CODES (UOC) GROUP 0106 ENGINE LUBRICATION SYSTEM FIG. 16 OIL FILLER PIPE AND DIPSTICK	(6) QTY
1	PAOZZ	72582	5120098	CAP,FILLER OPENING	1
2	PFOZZ	96906	MS24665-283	PIN,COTTER FILL CAP CHAIN	1
3	PAOZZ	72582	5113825	CHAIN,CAP UOC:CQK,U72	1
3	PFOZZ	72582	5117365	CHAIN OIL FILLER UOC:CMP,CMQ,U73,U74	1
4	PAOZZ	72582	5150829	PLUG,EXPANSION OIL FILLER BODY	2
5	PAOZZ	72582	5116391	GASKET PART OF KIT P/N 5199792	1
6	PFOZZ	96906	MS35338-45	WASHER,LOCK OIL FILLER MTG	2
7	PFOZZ	96906	MS90728-42	BOLT,MACHINE OIL FILLER MTG	2
8	PAOZZ	72582	5196780	ADAPTER,DIP STICK	1
9	PAOZZ	12204	137401	INVERTED NUT,TUBE C ADAPTER,DIP STICK	1
10	PAOZZ	72582	5121062	GUIDE,DIP STICK	1
11	XBOZZ	72582	5121052	BODY,OIL FILLER	1
12	PAOZZ	72582	5137323	GAGE ROD,LIQUID LEV DIP STICK	1
13	PFOZZ	72582	5121058	STRAINER ELEMENT,SE OIL FILLER	1
14	PFOZZ	72582	5121051	FILLER NECK	1

END OF FIGURE

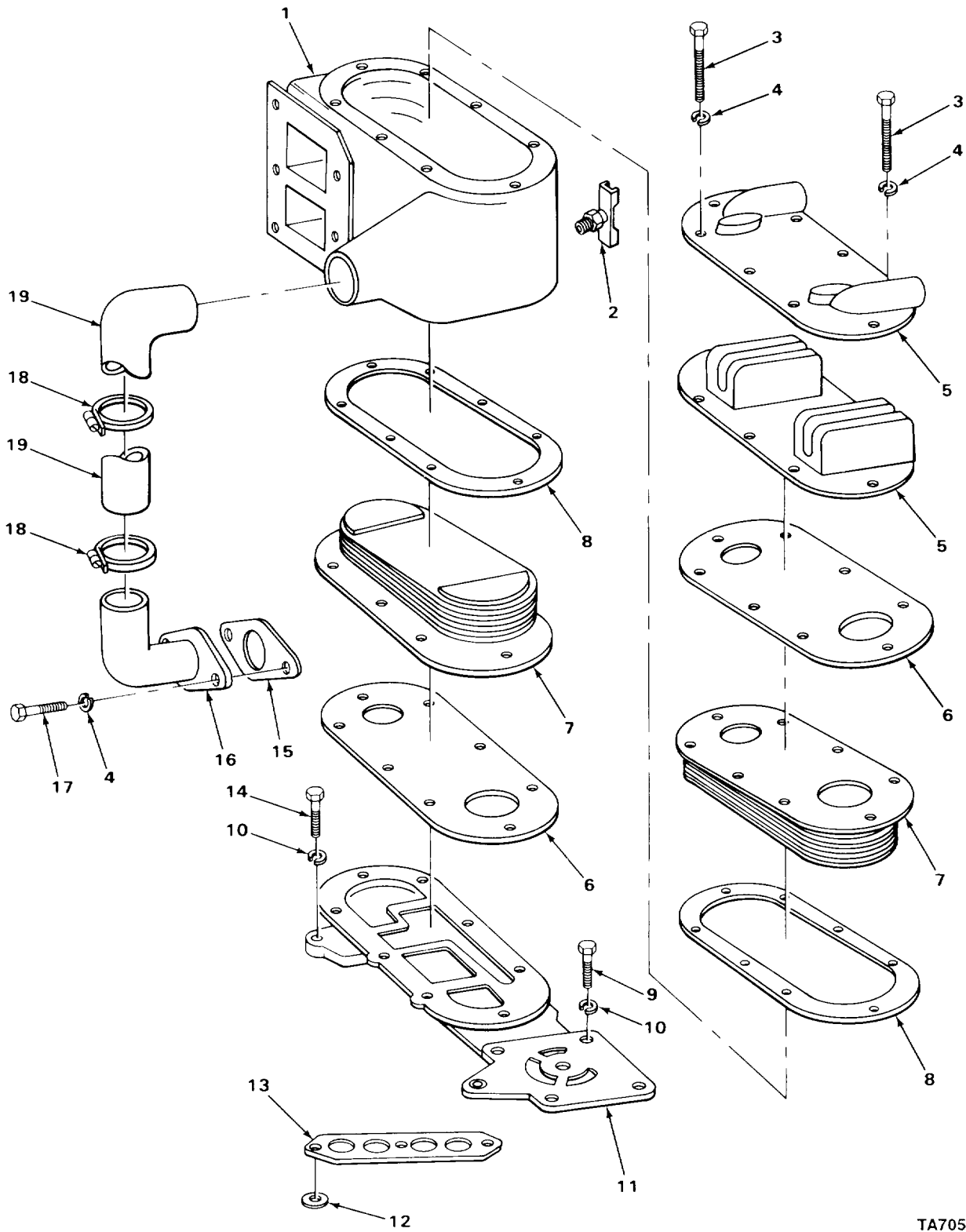

TA705343

FIGURE 17. OIL COOLER.

SECTION II

TM10-3930-242-24P

(1) ITEM NO	(2) SMR CODE	(3) CAGEC	(4) PART NUMBER	(5) DESCRIPTION AND USABLE ON CODES (UOC)	(6) QTY
GROUP 0106 ENGINE LUBRICATION SYSTEM					
FIG. 17 OIL COOLER					
1	XDFZZ	72582	5116491	HOUSING,OIL COOLER	1
2	PAOZZ	72582	8924140	COCK,DRAIN HOUSING UOC:CQK,U72	1
2	PFOZZ	96906	MS35782-5	COCK,DRAIN HOUSING UOC:CMQ,U73,U74	1
3	PAFZZ	72582	446597	BOLT,MACHINE COVER MTG	8
4	PPFZZ	96906	MS35338-45	WASHER,LOCK	10
5	PAFZZ	72582	5188862	COVER,COOLER	1
6	PAFZZ	72582	5102506	GASKET PART OF KIT P/N 5199792	2
7	PAFZZ	24617	8502546	CORE ASSEMBLY,FLUID	2
8	PAFZZ	19207	6246296	GASKET PART OF KIT P/N 5199792	2
9	PAFZZ	96906	MS18154-58	SCREW,CAP,HEXAGON H OIL COOLER ADAPTER MTG. UOC:CQK,U72	4
9	XDFZZ	72582	1517244	SCREW,CAP,HEXAGON HEAD UOC:CMQ,U73,U74	2
10	PPFZZ	96906	MS35338-8	WASHER,LOCK OIL COOLER ADAPTER MOUNTING	6
11	XDFZZ	72582	5123414	COVER PLATE	1
12	PAFZZ	72582	5152904	WASHER,FLAT PART OF KIT P/N 5199792	3
13	PAFZZ	72582	5103906	GASKET PART OF KIT P/N 5199792	1
14	PAFZZ	72582	5157244	SCREW,CAP,HEXAGON H UOC:CQK,U72	2
14	PPFZZ	96906	MS18154-58	SCREW,CAP,HEXAGON H ADAPTER MTG UOC:CMQ,U73,U74	4
15	PAOZZ	72582	5116357	GASKET PART OF KIT P/N 5199792	1
16	PAOZZ	72582	5138275AND892451 7	ELBOW,FLANGE TO HOS UOC:CQK,U72	1
16	PFOZZ	72582	5119026	ELBOW,FLANGE TO HOS OIL COOLER TO BLOCK UOC:CMQ,U73,U74	1
17	PFOZZ	96906	MS90728-35	BOLT,MACHINE WATER INLET ELBOW MOUNTING	2
18	XDOZZ	72582	518687	CLAMP,HOSE OIL COOLER ELBOW	2
19	XDOZZ	03481	CS4720-00172A216	HOSE,RUBBER OIL COOLER TO BLOCK	1

END OF FIGURE

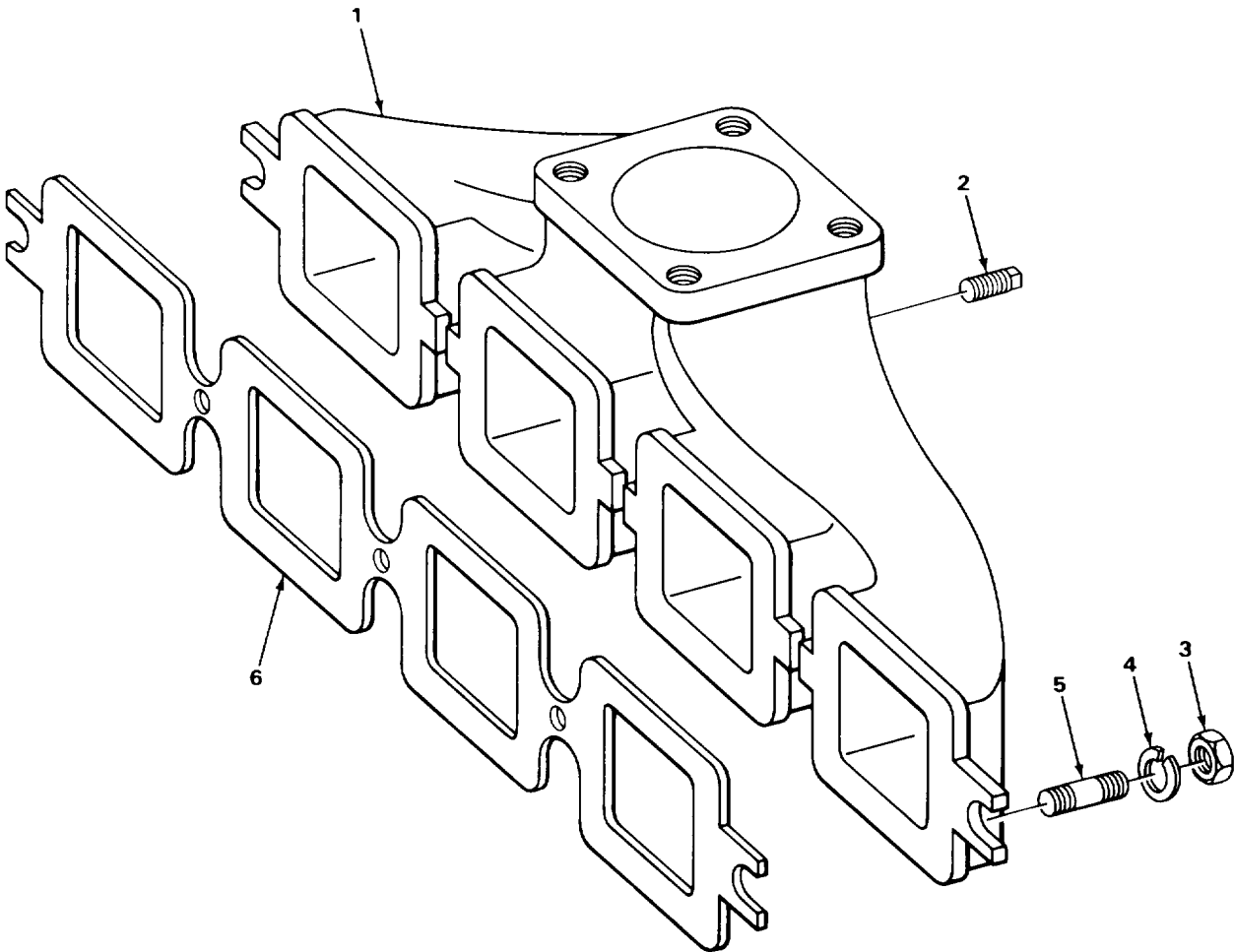

TA705344

FIGURE 18. EXHAUST MANIFOLD.

(1) ITEM NO	(2) SMR CODE	(3) CAGEC	(4) PART NUMBER	(5) DESCRIPTION AND USABLE ON CODES (UOC)	(6) QTY
GROUP 0108 MANIFOLDS					
FIG. 18 EXHAUST MANIFOLD					
1	PAOZZ	72582	5179382	MANIFOLD, EXHAUST	1
2	PAOZZ	96906	MS14314-1X	PLUG, PIPE MANIFOLD	1
3	PFOZZ	96906	MS51970-4	NUT, PLAIN, HEXAGON MANIFOLD MTG	5
4	PAOZZ	72582	5104439	WASHER, SPRING TENS MANIFOLD MTG	5
5	PAOZZ	72582	8925804	STUD, PLAIN MANIFOLD MTG	5
6	PAOZZ	72582	05119006	GASKET MANIFOLD PART OF KIT P/N 5199812	1

END OF FIGURE

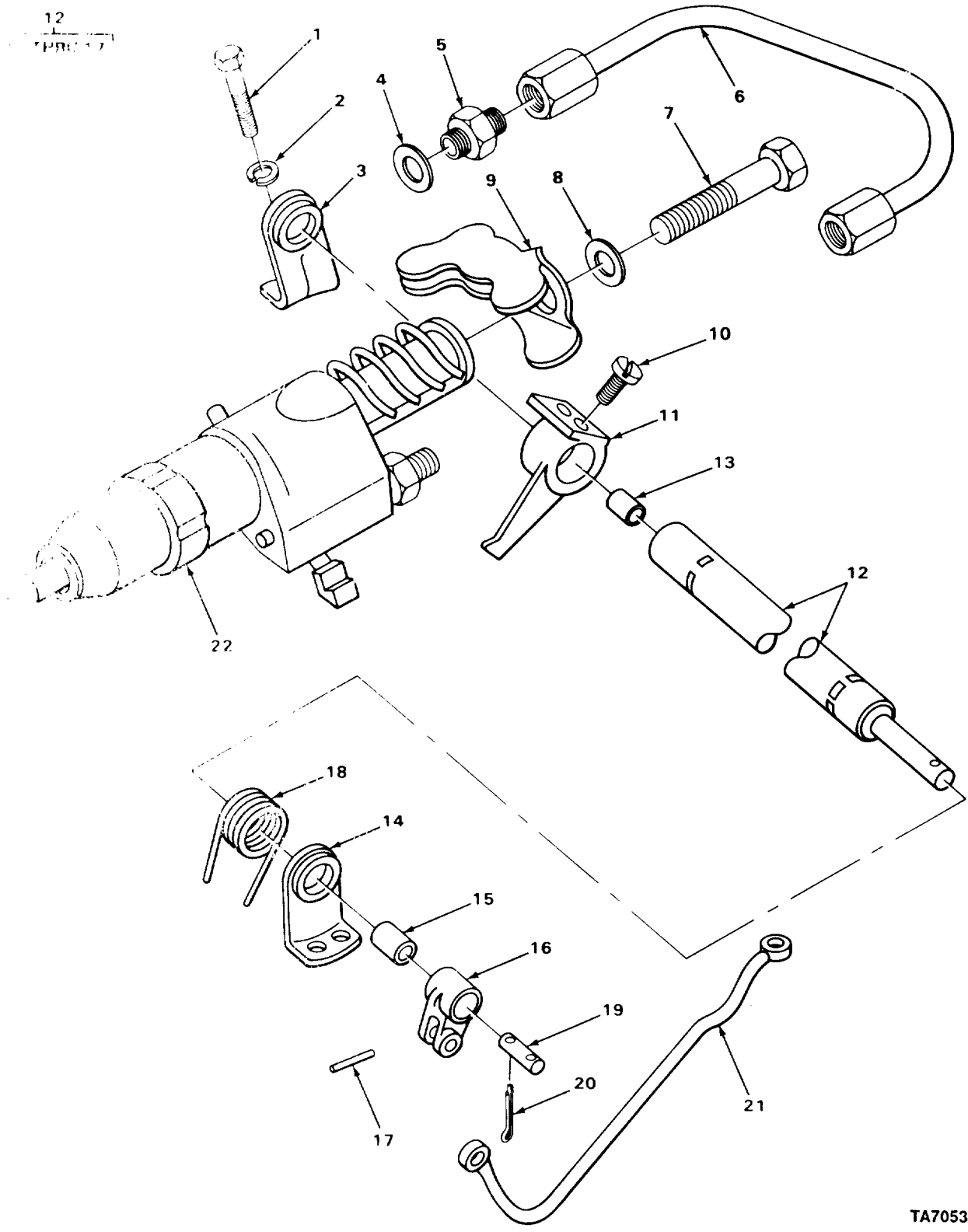

TA705345

FIGURE 19. FUEL INJECTION LEVERS AND TUBES,

SECTION II

TM10-3930-242-24P

(1) ITEM NO	(2) SMR CODE	(3) CAGEC	(4) PART NUMBER	(5) DESCRIPTION AND USABLE ON CODES (UOC)	(6) QTY
GROUP 03 FUEL SYSTEM					
GROUP 0301 CARBURETOR, FUEL INJECTOR					
FIG. 19 FUEL INJECTION LEVERS AND TUBES					
1	PAFZZ	72582	186676	BOLT TUBE BRACKET UOC: CQK, U72	4
1	PFZZ	96906	MS90728-5	SCREW, CAP, HEXAGON H TUBE BRACKET UOC: CMP, CMQ, U73, U74	4
2	PFZZ	96906	MS35338-44	WASHER, LOCK TUBE BRACKET UOC: CMP, CMQ, U73, U74	4
2	PAFZZ	96906	MS35338-046	WASHER, LOCK TUBE BRACKET UOC: CQK, U72	4
3	PAFZZ	72582	5116264	BRACKET, INJECTOR TUBE	1
4	PAFZZ	72587	5226029	WASHER, FLAT INJECTOR CONNECTOR	8
5	PAFZZ	72582	8926992AND892564 4	ADAPTER, STRAIGHT, TU INJECTOR TUBE	8
6	PAFZZ	72582	5116204	TUBE ASSY, METALLIC FUEL INJECTOR	8
7	PFZZ	96906	MS90728-66	SCREW, CAP, HEXAGON H INJECTOR CLAMP	4
8	PAFZZ	24617	5161621	WSAHER, CONVEX INJECTOR MTG	4
9	PAFZZ	72582	5121259	CLAMP, FUEL INJECTOR	4
10	PAFZZ	72582	5176228	SCREW, MACHINE RETAINER, LEVER	8
11	PAFZZ	72582	5115322	BELL CRANK CONTROL TUBE RACK	6
12	XDFFF	72582	519569	TUBE ASSEMBLY	1
13	PAFZZ	72582	5150259	.PIN, STRAIGHT, HEADED	1
14	PAFZZ	72582	5116264	.BRACKET, INJECTOR	1
15	PFZZ	72582	5116266	.SPACER, SLEEVE	1
16	PAFZZ	72582	5116267	.LEVER, CONTROL TUBE	1
17	PFZZ	96906	MS35671-24	.PIN, GROOVED, HEADLES LEVER	1
18	PAFZZ	72582	5116265	SPRING, HELICAL CONTROL TUBE	1
19	PAFZZ	24617	5150265	PIN, STRAIGHT, HEADLE LEVER	1
20	PAFZZ	96152	A82-1	PIN, COTTER LINK PIN	2
21	PAFZZ	72582	5122797	CONNECTING LINK GOVERNOR INJECTOR TO GOVERNOR	1
22	XDFHH	72582	5228834M55	INJECTOR ASSEMBLY	4

END OF FIGURE

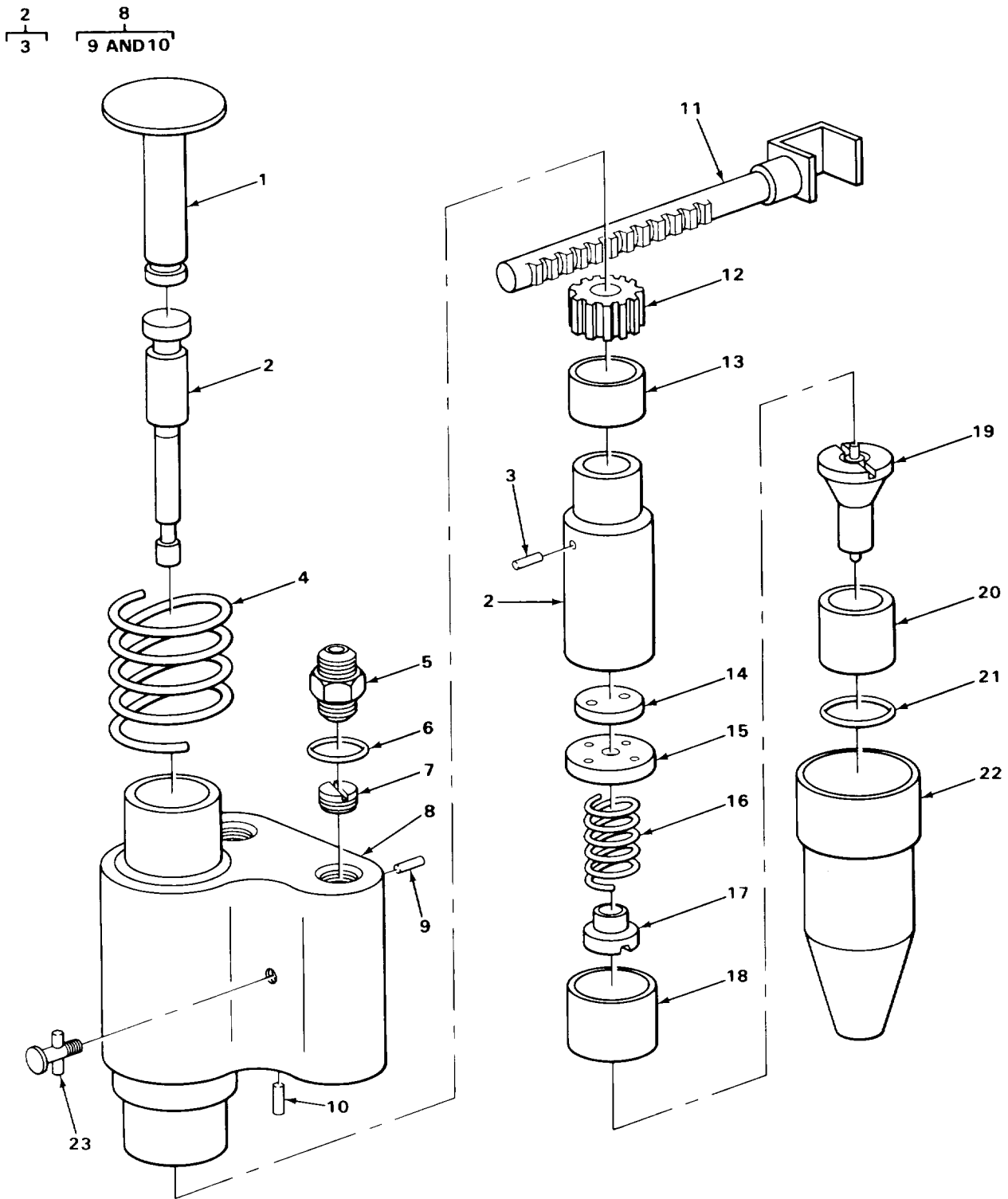

TA705346

FIGURE 20. FUEL INJECTOR ASSEMBLY.

SECTION II

TM10-3930-242-24P

(1) ITEM NO	(2) SMR CODE	(3) CAGEC	(4) PART NUMBER	(5) DESCRIPTION AND USABLE ON CODES (UOC)	(6) QTY
GROUP 0301 CARBURETOR, FUEL INJECTOR					
FIG. 20 FUEL INJECTOR ASSEMBLY					
1	PAHZZ	72582	05223104	.PIN, GROOVED, HEADED	1
2	PAHHH	72582	5228841	.PLUNGER AND BUSHING	1
3	PAHZZ	24617	N24188-20	. .PIN, STRAIGHT, HEADLE BUSHING	1
4	PAHZZ	71934	5228739	GUIDE, PLUNGER	1
5	PAHZZ	72582	5228588	.SPRING, HELICAL, COMP	2
6	PAHZZ	72915	5226186	.CAP, FUEL PUMP	2
7	PAHZZ	72582	5228587	.SPACER, RING PART OF KIT P/N 5229649	2
8	PAHZZ	72582	5228583	.FILTER ELEMENT, FLUI PART OF KIT P/N 5229649	2
9	PAHZZ	72582	5226912	.BODY ASSEMBLY INJECTOR	1
10	PAHZZ	72582	5226416	. .PIN, STRAIGHT, HEADLE BODY	2
11	PAHZZ	72582	5226719	. .PIN, STRAIGHT, HEADLE	1
12	PAHZZ	72582	5226400	.RACK, INJECTOR	1
13	PAHZZ	72582	5228586	.GEAR, SPUR	1
14	PAHZZ	81381	5228694	.SPACER, SLEEVE GEAR	1
15	PAHZZ	71934	5228696	.DISK, SOLID, PLAIN CHECK	1
16	PAHZZ	72582	5228596	.GAGE, VALVE INJECTOR	1
17	PAHZZ	72582	5228766	.SPRING, HELICAL PART OF KIT P/N 5228769	1
18	PAHZZ	72582	5228594	.SEAT, VALVE SPRING PART OF KIT P/N 5228769	1
19	PAHZZ	72582	5229034	.SEAT, HELICAL COMPRE	1
20	PAHZZ	72582	5228109	.SPRAY TIP, NOZZLE, FU INJECTOR	1
21	PAHZZ	72582	5229167	.DEFLECTOR, INJECTOR SPILL	1
22	PAHZZ	72582	5228601	.PACKING, PREFORMED PART OF KIT P/N 5229649	1
23	PAHZZ	72582	5228608	.NUT, INJECTOR, VALVE	1
				.PIN, STOP, FUEL INJEC	1

END OF FIGURE

1
2 THRU 14

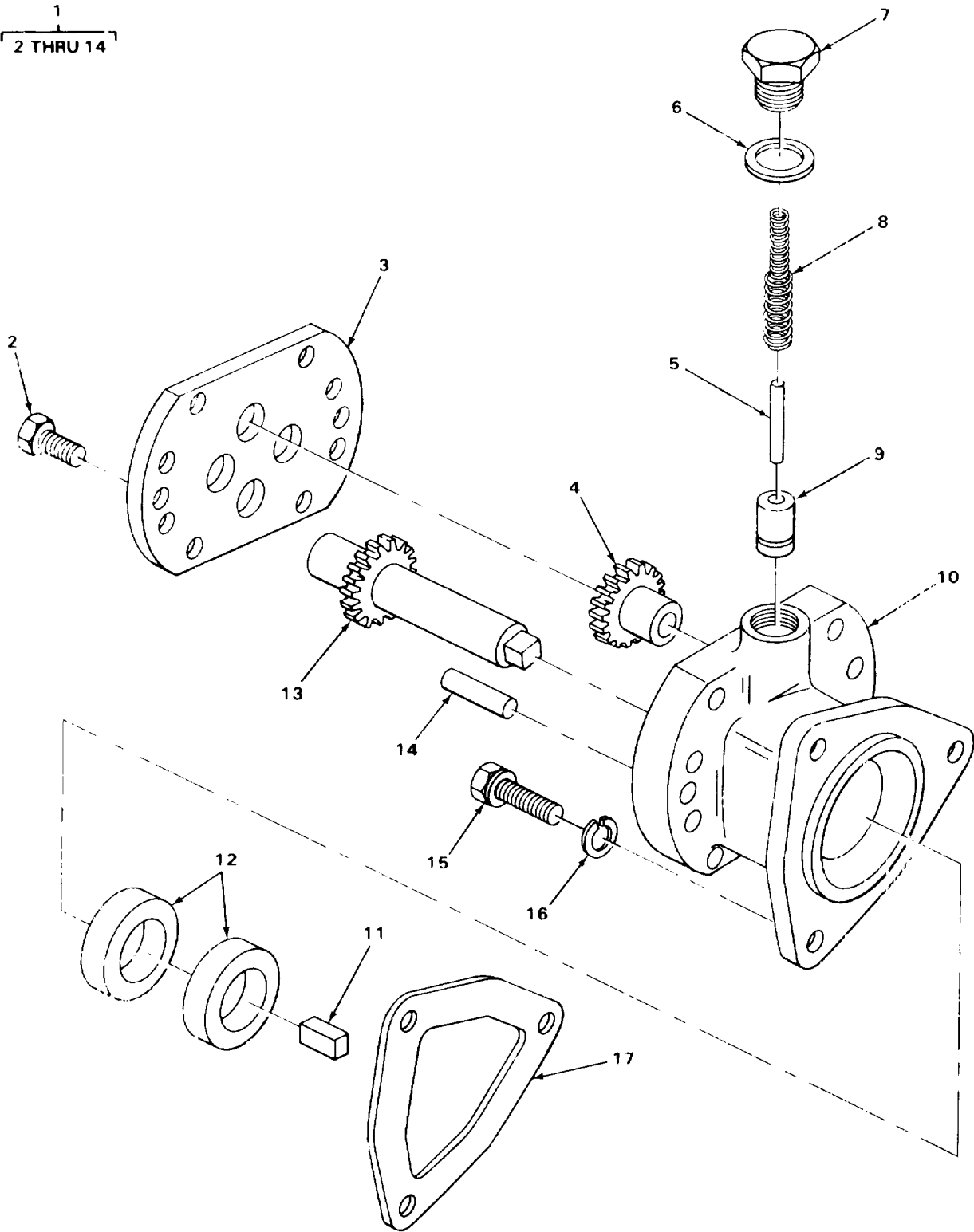

TA705347

FIGURE 21. FUEL PUMP ASSEMBLY.

SECTION II

TM10-3930-242-24P

(1) ITEM NO	(2) SMR CODE	(3) CAGEC	(4) PART NUMBER	(5) DESCRIPTION AND USABLE ON CODES (UOC)	(6) QTY
GROUP 0302 FUEL PUMPS					
FIG. 21 FUEL PUMP ASSEMBLY					
1	PAOFF	72582	5199560	PUMP,DIESEL FUEL	1
2	PAFZZ	24617	5118219	.BOLT,ASSEMBLED WASH COVER MTG	8
3	PFFZZ	72582	5134628	.COVER	1
4	PFFZZ	72582	5181747	.GEAR,SPUR PART OF KIT P/N 5195078	1
5	PAFZZ	72582	103709	.PIN,STRAIGHT,HEADLE PART OF KIT P/N 5195078	1
6	PAFZZ	72582	5161003	.GASKET PART OF KIT P/N 5195078	1
7	PAFZZ	72582	5174971	.PLUG,MACHINE THREAD PART OF KIT P/N 5195078	1
8	PAFZZ	72582	5184530	.SPRING,HELICAL,COMP PART OF KIT P/N 5195078	1
9	PAFZZ	72582	5174973	.VALVE,RELIEF PART OF KIT P/N 5195078	1
10	PAFZZ	72582	5113776	.HOUSING,FUEL PUMP	1
11	PAFZZ	75282	5154216	.COUPLING,SHAFT,RIGI	1
12	PAFZZ	58275	A058706	.SEAL,PLAIN ENCASED PART OF KIT P/N 5195078	2
13	PAFZZ	72582	5181746	.GEARSHAFT,SPUR PART OF KIT P/N 5195078	1
14	PAFZZ	72582	141195	.PIN,STRAIGHT,HEADLE COVER TO BODY	2
15	PAOZZ	24617	5118219	BOLT,ASSEMBLED WASH FUEL PUMP MTG	3
16	PFOZZ	96906	MS35338-45	WASHER,LOCK FUEL PUMP MTG	3
17	PAOZZ	72582	5150193	GASKET FUEL PUMP MTG PART OF KIT P/N 5199792 PART OF KIT P/N 5195078	1

END OF FIGURE

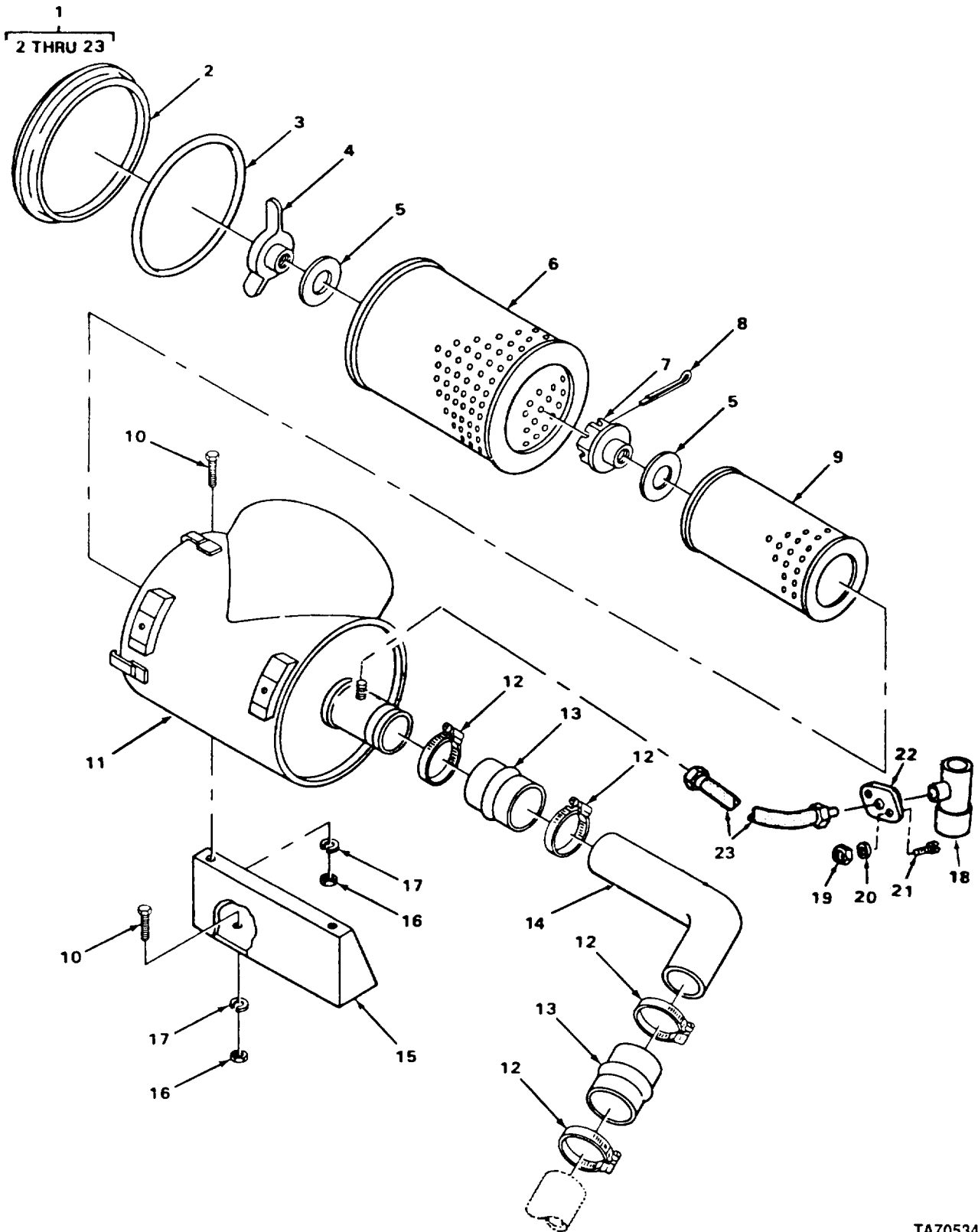

TA705348

FIGURE 22. AIR CLEANER ASSEMBLY

(1) ITEM NO	(2) SMR CODE	(3) CAGEC	(4) PART NUMBER	(5) DESCRIPTION AND USABLE ON CODES (UOC)	(6) QTY
GROUP 0304 AIR CLEANER					
FIG. 22 AIR CLEANER ASSEMBLY					
1	PFOZZ	18265	STG12-0155	AIR CLEANER, INTAKE	1
2	PFOZZ	18265	P10-9194	.COVER ASSEMBLY, AIR AIR CLEANER	1
3	PFOZZ	18265	P01-7365	.GASKET FILTER BODY	1
4	PFOZZ	18265	P10-9062	.NUT, PLAIN, WING AIR CLEANER	1
5	PFOZZ	18265	P10-5740	.GASKET	2
6	PAOZZ	37099	LAF9200	.FILTER ELEMENT, INTA PRIMARY	1
7	PFOZZ	18265	P10-9063	.NUT AIR CLEANER	1
8	XDOZZ	18265	P10-9107	.PIN, COTTER AIR CLEANER	1
9	PAOZZ	18265	P11-9371	.FILTER ELEMENT, INTA SAFETY	1
10	PFOZZ	96906	MS18154-58	.SCREW, CAP, HEXAGON H AIR CLEANER SUPPORT	6
11	PFOZZ	18265	P12-4297	.AIR CLEANER, INTAKE AIR CLEANER	1
12	PFOZZ	96906	MS35842-16	.CLAMP, HOSE BODY TO INTAKE TUBE PART OF KIT P/N 13220E6805	4
13	PFOZZ	18265	P10-5609	.HOSE, PREFORMED INTAKE	2
14	XAOZZ	04285	P72787	.TUBE, INTAKE AIR	1
15	XBOZZ	04285	W72771	.SUPPORT AIR CLEANER FRONT	1
16	PFOZZ	96906	MS51967-8	.NUT, PLAIN, HEXAGON AIR CLEANER SUPPORT MOUNTING	6
17	PAOZZ	96906	MS35338-046	.WASHER, LOCK AIR CLEANER SUPPORT MOUNTING	6
18	PAOZZ	18265	RBX00-2225	.INDICATOR, SIGHT, LTQ UOC: CMP, CMQ, CQK	1
19	PAOZZ	52659	ON311	.NUT, PLAIN, HEXAGON UOC: CMP, CMQ, CQK	2
20	PFOZZ	83298	B20500-11	.WASHER, LOCK UOC: CMP, CMQ, CQK	2
21	PFOZZ	96906	MS35206-267	.SCREW, MACHINE UOC: CMP, CMQ, CQK	2
22	PFOZZ	18265	P10-5168	.FLANGE, RESTRICTION UOC: CMP	1
23	PFOZZ	63906	4GAB2MB2UFB018	.HOSE ASSEMBLY, NONME UOC: CMP, CMQ, CQK	1

END OF FIGURE

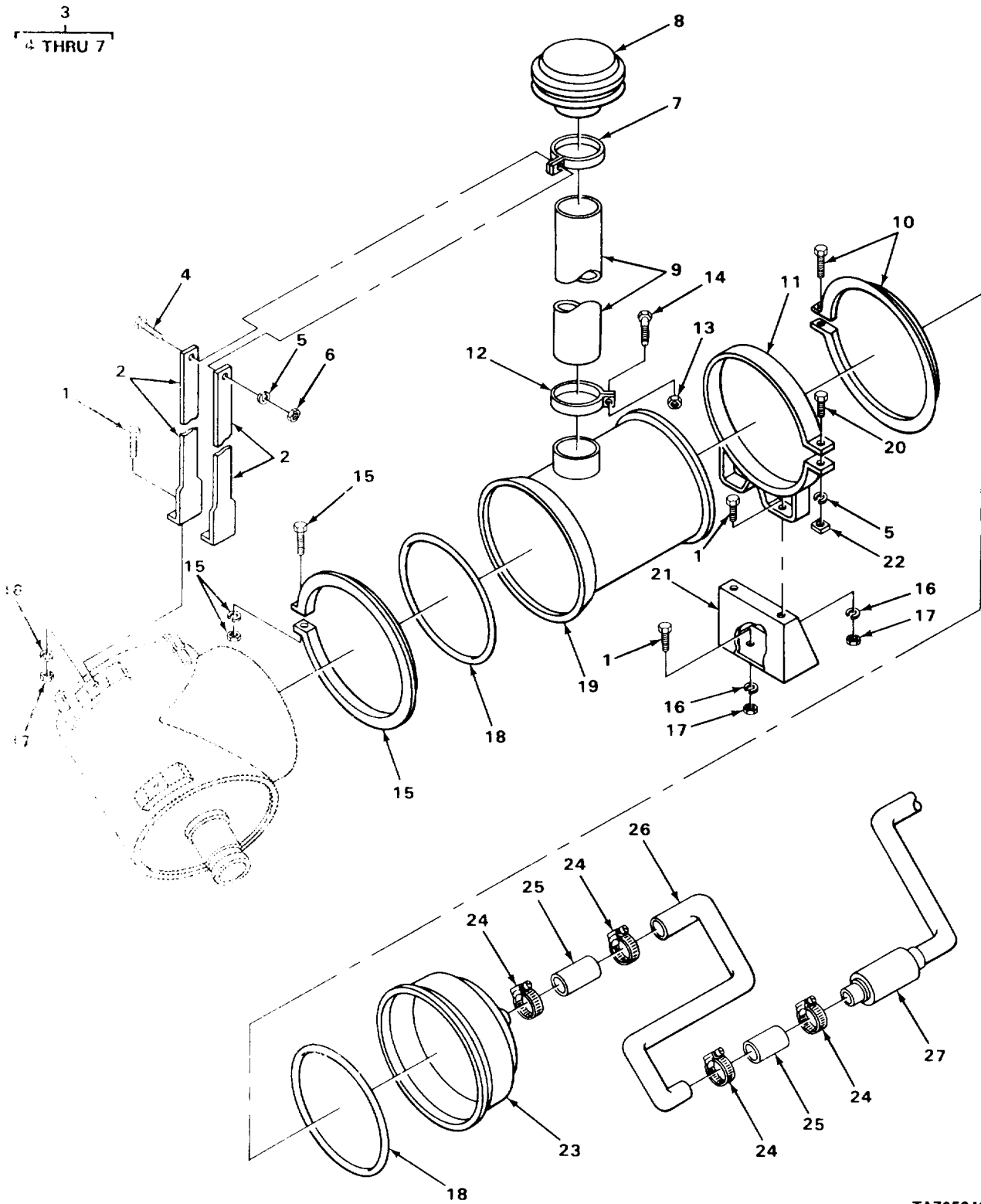

TA705349

FIGURE 23. AIR CLEANER RELATED PARTS

SECTION II

TM10-3930-242-24P

(1) ITEM NO	(2) SMR CODE	(3) CAGEC	(4) PART NUMBER	(5) DESCRIPTION AND USABLE ON CODES (UOC)	(6) QTY
GROUP 0304 AIR CLEANER					
FIG. 23 AIR CLEANER RELATED PARTS					
1	PFOZZ	96906	MS18154-58	.SCREW,CAP,HEXAGON H BRACKET MOUNTING	6
2	PFOZZ	04282	S72783	.BRACKET,ANGLE STACK EXTENSION SUPPORT	2
3	PFOZZ	18265	P4999	.CLAMP,LOOP	1
4	PFOZZ	96906	MS90725-34	..BOLT,MACHINE CLAMP MOUNTING	1
5	PFOZZ	96906	MS35338-45	..WASHER,LOCK	1
6	PFOZZ	96906	MS51967-5	..NUT,PLAIN,HEXAGON	1
7	XBOZZ	04285	S72784	..CLAMP STACK EXTENSION	1
8	PAOZZ	18265	GAH00-0165	.CAP,AIR CLEANER INT	1
9	PFOZZ	18265	NBX00-1747	.PIPE,INTAKE AIR	1
10	PAOZZ	18265	P10-0808	.COUPLING,CLAMP,GROO	1
11	PFOZZ	18265	AAH00-0349	.CLAMP,LOOP AIR CLEANER	1
12	PFOZZ	18265	P00-4820	.CLAMP,LOOP	1
13	PFOZZ	96906	MS35649-2312	.NUT,PLAIN,HEXAGON CLAMP,MOUNTING PART OF KIT P/N 13221E8510 PART OF KIT P/N 13220E6805	1
14	PFOZZ	96906	MS90725-34	.BOLT,MACHINE CLAMP MOUNTING	1
15	PAOZZ	18265	P10-0895	.CLAMP,LOOP AIR CLEANER	1
16	PAOZZ	96906	MS35338-046	.WASHER,LOCK AIR CLEANER SUPPORT	6
17	PFOZZ	96906	MS51967-8	.NUT,PLAIN,HEXAGON AIR CLEANER SUPPORT	6
18	PAOZZ	18265	P01-7804	.GASKET AIR CLEANER	2
19	PFOZZ	18265	P11-0875	.AIR CLEANER,ASSEMBL AIR CLEANER	2
20	PFOZZ	96906	MS35206-313	.SCREW,MACHINE BAND CLAMPING	2
21	XBOZZ	04285	W72772	.SUPPORT AIR CLEANER REAR	1
22	PFOZZ	96906	MS27040-12	.NUT,PLAIN,SQUARE BAND CLAMPING	1
23	PFOZZ	18265	P12-4298	.CUP ASSEMBLY,AIR CL AIR CLEANER	1
24	PFOZZ	96906	MS35842-13	.CLAMP,HOSE	4
25	PFOZZ	96906	MS521301B204360	.HOSE,NONMETALLIC	2
26	XBOZZ	04285	P72780	.TUBE HOSE TO HOSE	1
27	PAOZZ	18265	NYH00-0881	.CHECK VALVE ASSEMBL CHECK EVACUATOR	1

END OF FIGURE

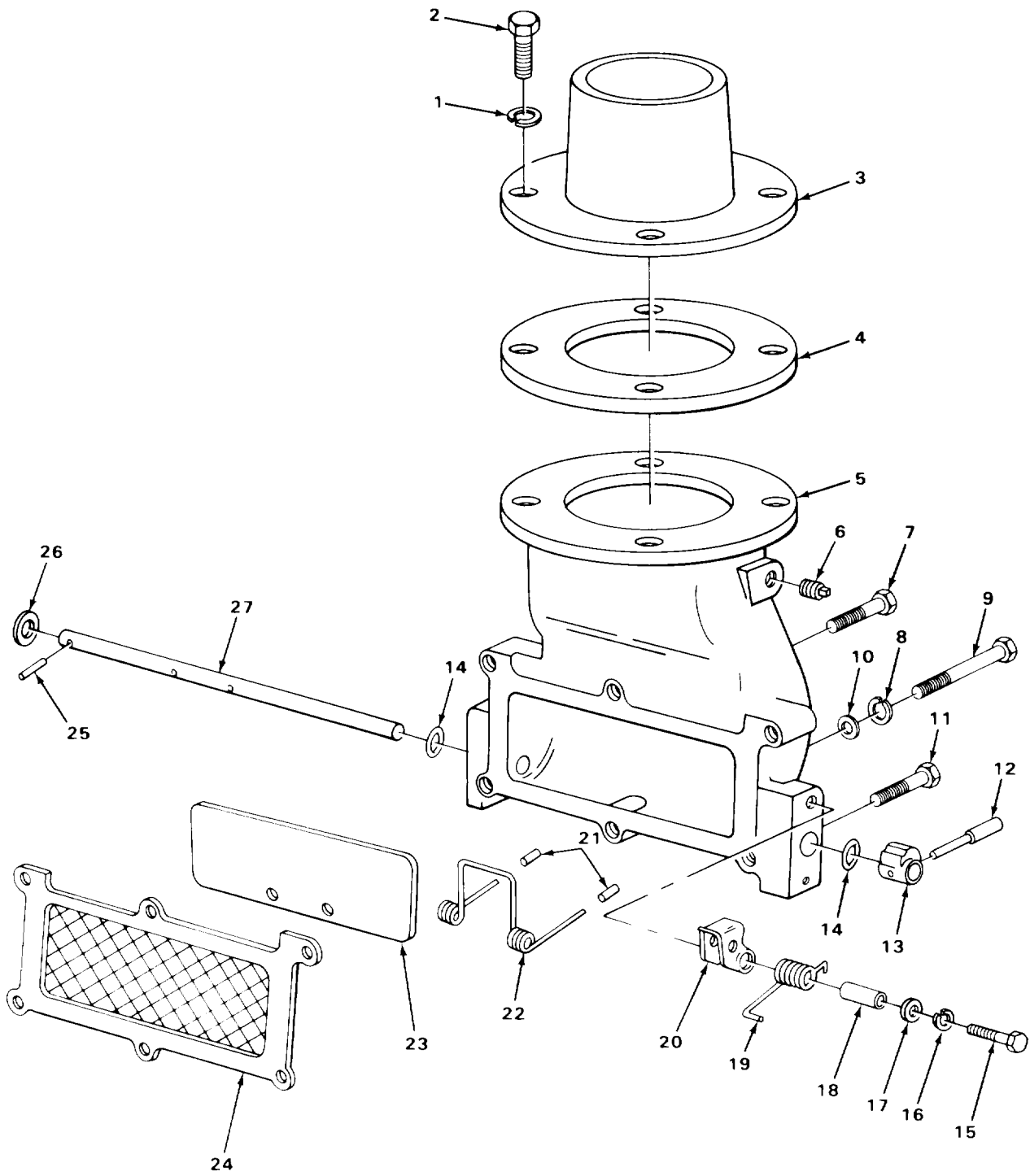

TA705350

FIGURE 24, BLOWER INLET HOUSING.

SECTION II

TM10-3930-242-24P

(1) ITEM NO	(2) SMR CODE	(3) CAGEC	(4) PART NUMBER	(5) DESCRIPTION AND USABLE ON CODES (UOC)	(6) QTY
GROUP 0305 SUPERCHARGER, BLOWER, TURBOCHARGER, OR ALTITUDE COMPENSATOR					
FIG. 24 BLOWER INLET HOUSING					
1	PFOZZ	96906	MS35338-45	WASHER, LOCK ADAPTER MTG	4
2	PFOZZ	96906	MS90728-33	BOLT, MACHINE ADAPTER MTG	4
3	PAOZZ	72582	5122195	ADAPTER, STRAIGHT, FL	1
4	PAOZZ	72582	5124405	GASKET AIR INLET FLANGE PART OF KIT P/N 5199792	1
5	PFOZZ	72582	5130283	HOUSING, FLYWHEEL UOC: CQK, U72	1
5	XDOZZ	72582	5116385	HOUSING, AIR INLET AIR INLET UOC: CMP, CMQ, U73, U74	1
6	PAOZZ	81348	WW-P-471AASBCB	PLUG, PIPE HOUSING	3
7	PFOZZ	96906	MS90728-66	SCREW, CAP, HEXAGON H AIR INLET HOUSING	3
8	PFOZZ	96906	MS35338-8	WASHER, LOCK AIR INLET HOUSING	6
9	PFOZZ	96906	MS90728-70	SCREW, CAP, HEXAGON H AIR INLET HOUSING	1
10	PFOZZ	96906	MS27183-14	WASHER, FLAT AIR INLET HOUSING	6
11	PAOZZ	72582	5157244	SCREW, CAP, HEXAGON H AIR INLET HOUSING	4
12	PAOZZ	72582	5114974	HANDLE ASSEMBLY, AIR	1
13	PAOZZ	72582	5122623	CAM, CONTROL HANDLE TO SHAFT	1
14	PAOZZ	79500	1JH4350REVCPC	PACKING, PREFORMED CAM TO SHAFT	2
15	PFOZZ	96906	MS90728-12	SCREW, CAP, HEXAGON H LATCH MTG	1
16	PAOZZ	96906	MS35338-046	WASHER, LOCK LATCH MTG	1
17	PAOZZ	96906	MS27183-10	WASHER, FLAT LATCH MTG	1
18	PAOZZ	72582	5113633	SPACER, SLEEVE LATCH SPRING	1
19	PAOZZ	72582	5114124	SPRING, HELICAL, TOR	1
20	PAOZZ	72582	5114727	LEVER, MANUAL CONTRO	1
21	PAOZZ	72582	273436	PIN, VALVE TO SHAFT	5
22	PAOZZ	72582	5111904	SPRING, HELICAL, TORS VALVE	1
23	PAOZZ	72582	5116457	BRACKET, EXHAUST VAL	1
24	PAOZZ	72582	5196054	GASKET AND SCREEN A PART OF KIT P/N 5199792	1
25	PAOZZ	72582	273436	PIN, VALVE TO SHAFT UOC: CQK, U72	1
25	PFOZZ	96906	MS16562-36	PIN, SPRING VAVLE SHAFT MTG UOC: CMP, CMQ, U73, U74	2
26	PFOZZ	96906	MS27183-14	WASHER, FLAT VAVLE SHAFT MTG	1
27	PAOZZ	72582	5116445	SHAFT, AIR INLET HOU	1

END OF FIGURE

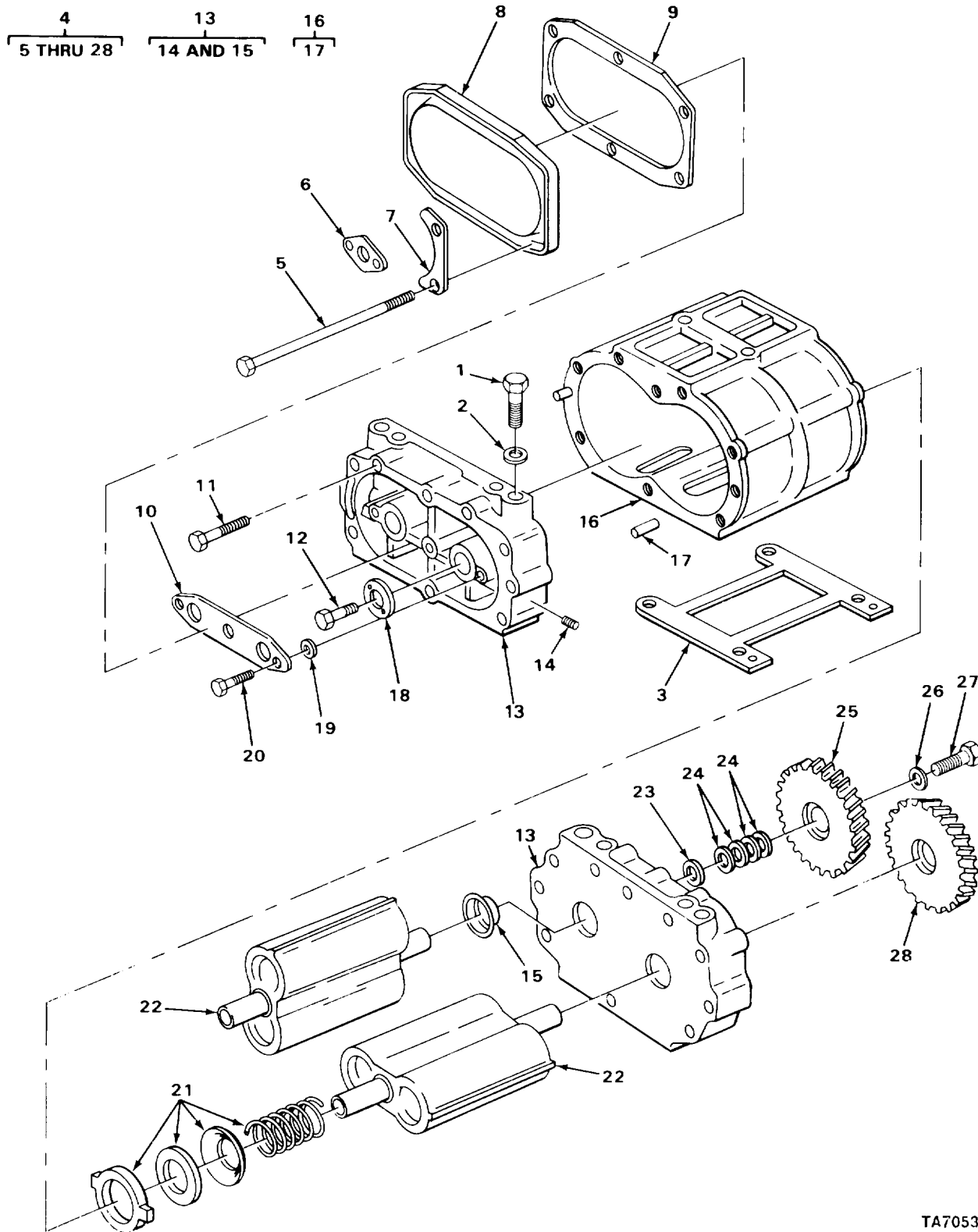
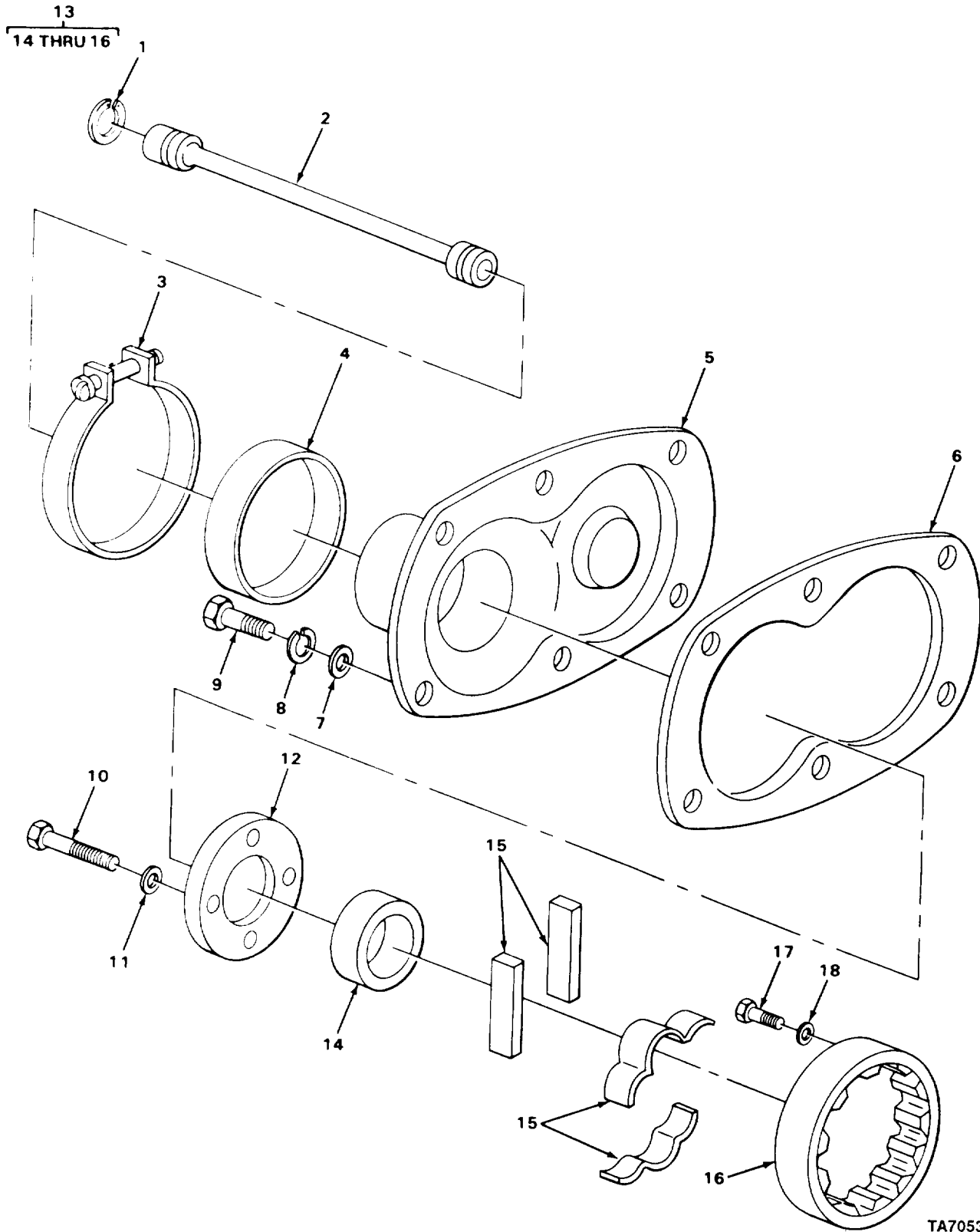

FIGURE 25, BLOWER ASSEMBLY (UPPER HALF).

(1) ITEM NO	(2) SMR CODE	(3) CAGEC	(4) PART NUMBER	(5) DESCRIPTION AND USABLE ON CODES (UOC)	(6) QTY
GROUP 0305 SUPERCHARGER, BLOWER, TURBOCHARGER, OR ALTITUDE COMPENSATOR					
FIG. 25 BLOWER ASSEMBLY (UPPER HALF)					
1	PPFZZ	72582	09433110	BOLT,MACHINE BLOWER MTG	4
2	PAFZZ	72582	5131913	WASHER,FLAT BLOWER MTG	4
3	PAFZZ	72582	5116296	GASKET PART OF KIT P/N 5199792	1
4	PPFHH	72582	5107532	BLOWER ASSEMBLY	1
5	PAHZZ	72582	427588	.BOLT,SELF-LOCKING	6
UOC:CQK,U72					
5	PFHZZ	96906	MS90725-68	.SCREW,CAP,HEXAGON H	6
UOC:CMQ,CMQ,U73,U74					
6	PAHZZ	72582	5119395	.SPACER,PLATE SMALL COVER	4
7	PAHZZ	72582	5119394	.PLATE,REINFORCED LARGE COVER	4
8	XHDZZ	72582	5119154	.COVER,HOUSING,BLOWE	1
9	PAHZZ	72582	5119433	.GASKET PART OF KIT P/N 5199792	1
10	PAHZZ	72582	05134179	.PLATE,BLOWER HOUSING	1
11	PFHZZ	96906	MS18154-58	.SCREW,CAP,HEXAGON H	5
12	PFHZZ	96906	MS35763-1032	.BOLT,MACHINE	2
13	PAHHH	72582	5134914	.PLATE,HOUSING COVER	2
14	PAHZZ	00501	87708-S	..PLUG,PIPE	2
UOC:CQK,U72					
14	PAHZZ	73342	444687	..PLUG,PIPE	2
UOC:CMQ,CMQ,U73,U74					
15	PAHZZ	72582	05142266	..SEAL,PLAIN ENCASED PART OF KIT P/N 5198683	4
16	PFHZZ	72582	8924566	.HOUSING,SUPERCHARGER BLOWER	1
17	PAHZZ	72582	141242	..PIN,STRAIGHT,HEADLE	4
18	PAHZZ	72582	5127077	.WASHER,FLAT	2
19	PAHZZ	72582	5116170	.SPACER,SLEEVE	3
20	PAHZZ	24617	9409062	.BOLT,SELF-LOCKING	3
21	PAHZZ	72582	05142266	.SEAL,PLAIN ENCASED PART OF KIT P/N 5198683	4
UOC:CMQ,CMQ,U73,U74					
22	PAHZZ	72582	5139298	.ROTOR ASSEMBLY,BLOW	2
23	PAHZZ	72582	5116168	.SPACER PART OF KIT P/N 5198683	1
24	PFHZZ	72582	5116164	.SHIM PART OF KIT P/N 5198683	1
24	KFHZZ	72582	5116165	.SHIM PART OF KIT P/N 5198683	1
24	PAHZZ	72582	5116166	.V SHIM,ROTOR PART OF KIT P/N 5198683	1
24	PAHZZ	72582	5116167	.SHIM,ROTOR PART OF P/N 5198683	1
25	PAHZZ	72582	5107084	.GEAR,HELICAL	1
26	PAHZZ	72582	5116316	.WASHER,FLAT PART OF KIT P/N 5198683	1
27	PAHZZ	72582	9409018	.BOLT,SELF-LOCKING PART OF KIT P/N 5198683	1
28	PAHZZ	72582	5107083	.GEAR,HELICAL	1

END OF FIGURE



TA705352

FIGURE 26. BLOWER ASSEMBLY (LOWER HALF) AND COUPLINGS.

SECTION II

TM10-3930-242-24P

(1) ITEM NO	(2) SMR CODE	(3) CAGEC	(4) PART NUMBER	(5) DESCRIPTION AND USABLE ON CODES (UOC)	(6) QTY
GROUP 0305 SUPERCHARGER, BLOWER, TURBOCHARGER, OR ALTITUDE COMPENSATOR					
FIG. 26 BLOWER ASSEMBLY (LOWER HALF) AND COUPLINGS					
1	PAHZZ	96906	MS16625-1077	.RING,RETAINING BLOWER DRIVE SHAFT	1
2	PAHZZ	72582	8922967 AND 8922 970	.SHAFT,SHOULDERED BLOWER DRIVE	1
3	PFHZZ	96906	MS35842-13	.CLAMP,HOSE BLOWER DRIVE	1
4	PAHZZ	72582	5180445	.SEAL,PLAIN BLOWER DRIVER COVER PART OF KIT P/N 5199792	1
5	PAHZZ	72582	5119429	.COVER,ACCESS DRIVE COUPLING	1
6	PAHZZ	72582	5119433	.GASKET PART OF KIT P/N 5199792 PART OF KIT P/N 5198683	1
7	PFHZZ	96906	MS27183-14	.WASHER,FLAT BLOWER DRIVE COUPLING MTG	6
8	PFHZZ	96906	MS35338-8	.WASHER,LOCK BLOWER DRIVE COUPLING MTG	6
9	PAHZZ	96906	MS18154-58	.SCREW,CAP,HEXAGON H BLOWER DRIVE COUPLING MTG	6
9	PFHZZ	96906	MS90725-68	UOC:CQK,U72 .SCREW,CAP,HEXAGON H DRIVE COVER PLATE MTG	6
10	PAHZZ	24617	9409221	UOC:CMQ,CMQ,U73,U74 .BOLT,SELF-LOCKING DRIVE COUPLING RETAINER MTG	4
11	PFHZZ	72582	5126236	.PILOT,BLOWER DRIVE PART OF KIT P/N 5198683	4
12	PAHZZ	72582	5119466	.RETAINER,DRIVE COUP BLOWER DRIVE COUPLING	1
13	PAHZZ	725852	8922969	.COUPLING,SHAFT,FLEX BLOWER DRIVE	1
14	PFHZZ	72582	8922970	..CAM COUPLING	1
15	PAHZZ	72582	5196614	..SPRING,FLAT,SET COUPLING	1
16	PFHZZ	72582	5119412	..SUPPORT,BLOWER DRIV COUPLING	1
17	PAHZZ	72582	9409018	.BOLT,SELF-LOCKING GEAR MTG	1
18	PAHZZ	72582	5116316	.WASHER,FLAT GEAR MTG PART OF KIT P/N 5198683	1

END OF FIGURE

SECTION II

TM 10-3930-242-24P

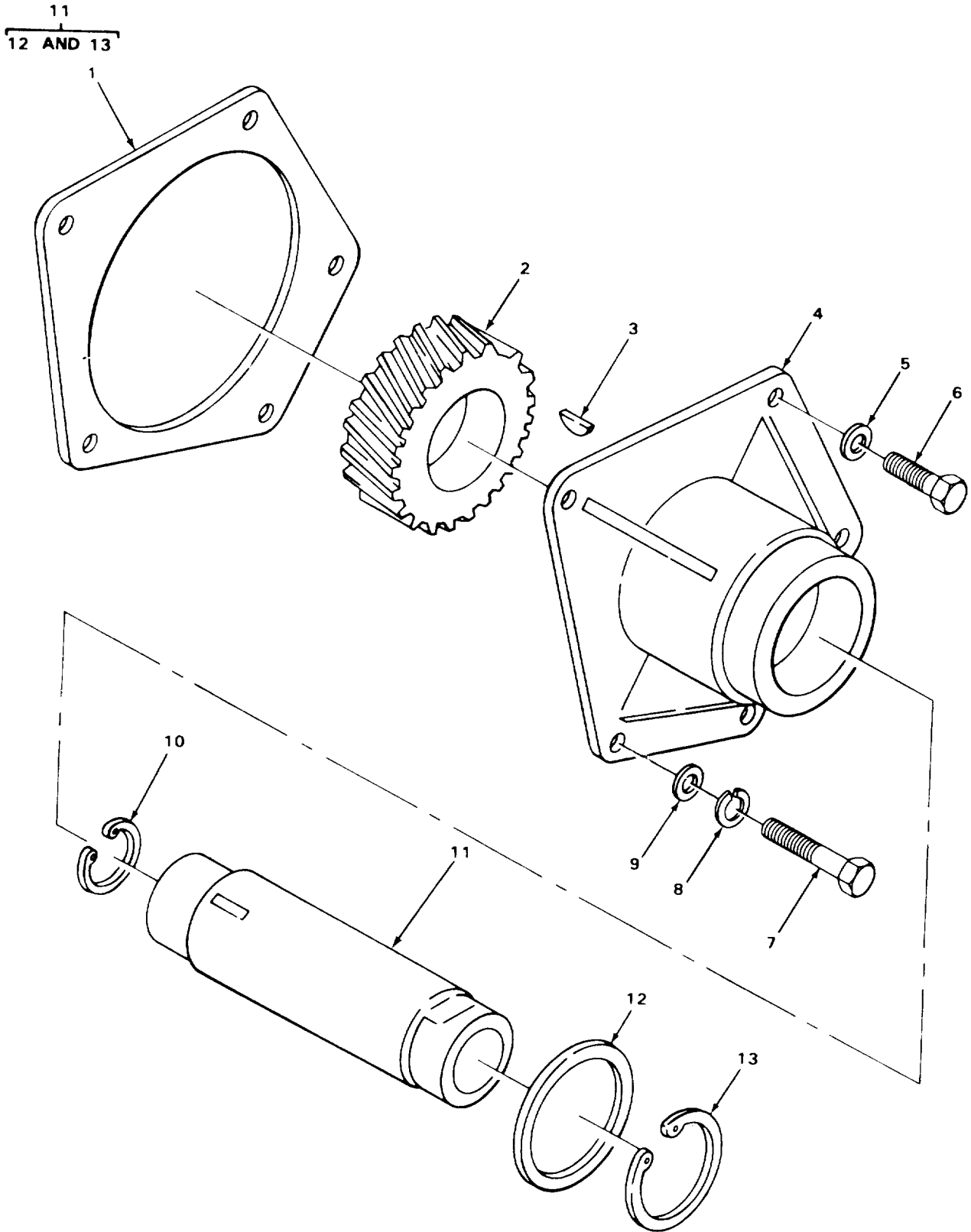

TA705353

FIGURE 27. BLOWER DRIVE

SECTION II

TM10-3930-242-24P

(1) ITEM NO	(2) SMR CODE	(3) CAGEC	(4) PART NUMBER	(5) DESCRIPTION AND USABLE ON CODES (UOC)	(6) QTY
				GROUP 0305 SUPERCHARGER, BLOWER, TURBOCHARGER, OR ALTITUDE COMPENSATOR	
				FIG. 27 BLOWER DRIVE	
1	PAHZZ	72582	5116336	GASKET BLOWER SUPPORT PART OF KIT P/N 5199792 PART OF KIT P/N 5199812	1
2	PAHZZ	72582	5107079	GEAR,HELICAL BLOWER DRIVE,RIGHT	1
3	PFHZZ	96906	MS35756-9	KEY,WOODRUFF HUB TO GEAR	2
3	PAHZZ	72582	124546	KEY HUB TO GEAR	2
4	PFHZZ	72582	5119175	UOC:CMQ,U73,U74 SUPPORT,HUB BLOWER	1
5	PAHZZ	72587	5226029	WASHER,FLAT PART OF KIT P/N 5198683	3
6	PFHZZ	96906	MS51096-359	SCREW,CAP,HEXAGON H SUPPORT MTG	3
7	PFHZZ	96906	MS90728-62	SCREW,CAP,HEXAGON H SUPPORT MOUNTING	2
8	PFHZZ	96906	MS35338-8	WASHER,LOCK SUPPORT MTG	2
9	PFHZZ	96906	MS27183-14	WASHER,FLAT HUB SUPPORT MTG	2
10	PAHZZ	96906	MS16625-1077	RING,RETAINING HUB	1
11	PAHZZ	72582	5119284	SHAFT,SHOULDERED	1
12	PAHZZ	72582	5119285	.WASHER,THRUST PART OF KIT P/N 5198683	1
13	PFHZZ	24617	9411765	.RING,RETAINING PART OF KIT P/N 5198683	1

END OF FIGURE

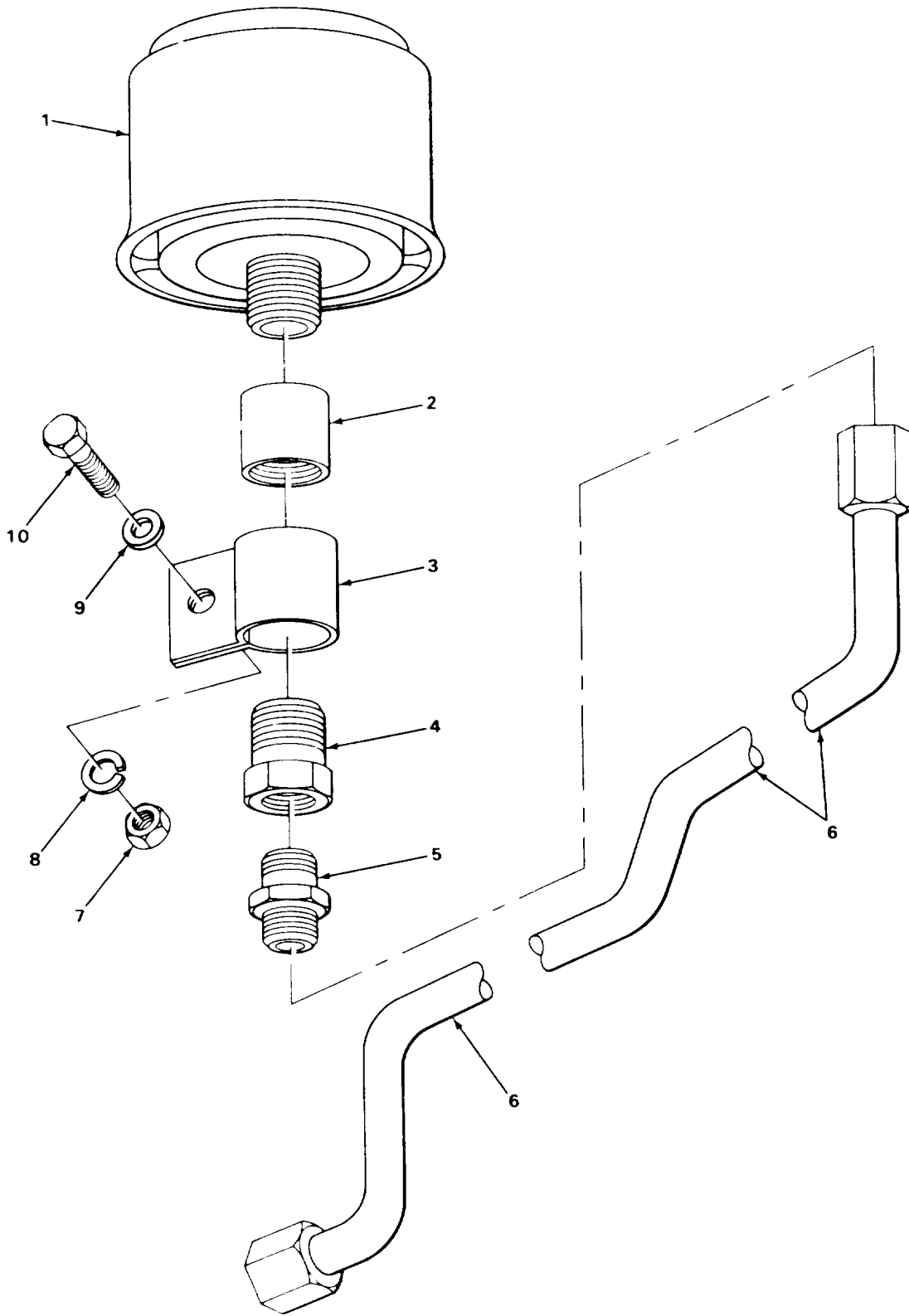
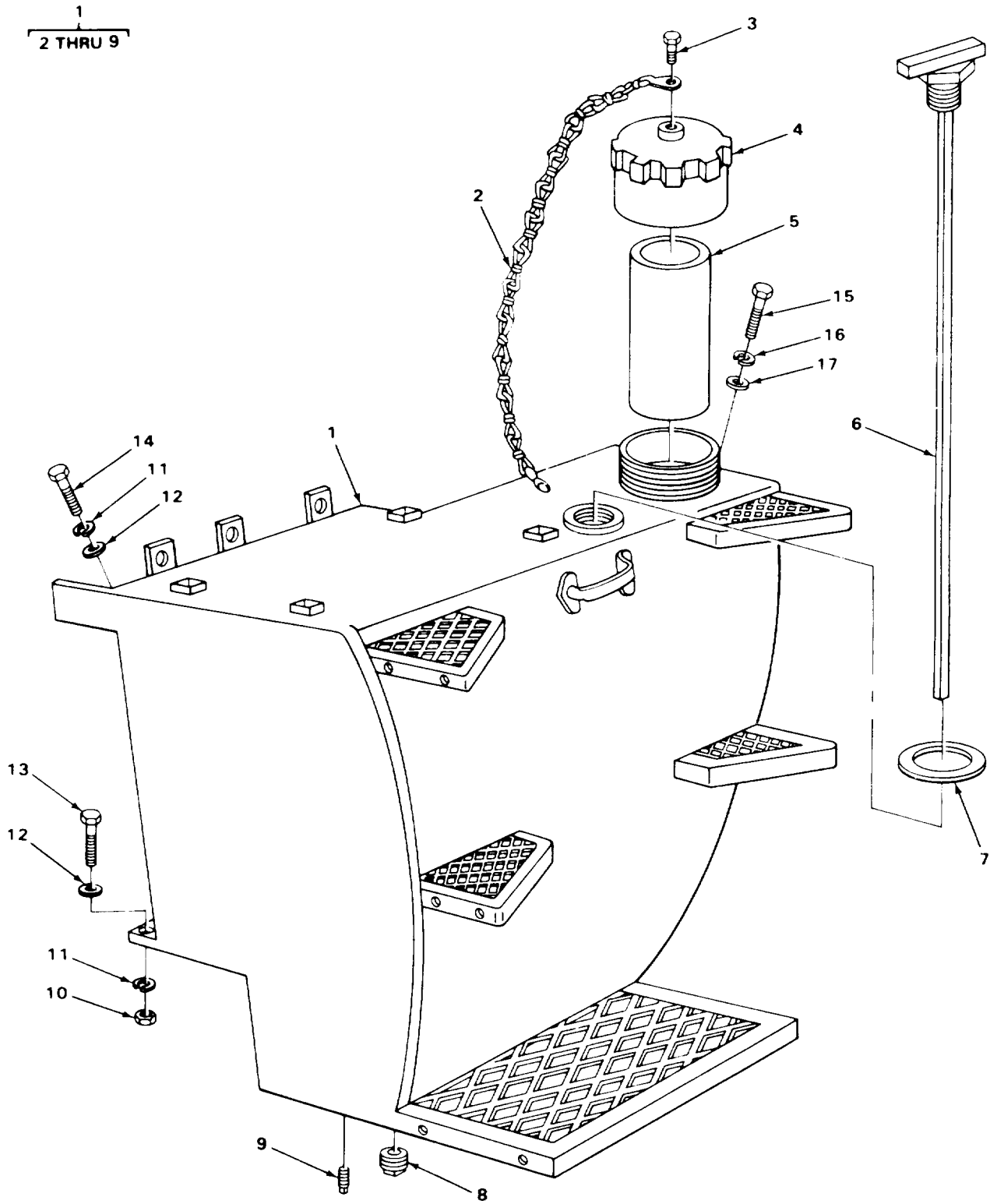

FIGURE 28. FUEL TANK BREATHER.

(1) ITEM NO	(2) SMR CODE	(3) CAGEC	(4) PART NUMBER	(5) DESCRIPTION AND USABLE ON CODES (UOC) GROUP 0306 TANKS, LINES, FITTINGS, HEADERS FIG. 28 FUEL TANK BREATHER	(6) QTY
1	PAOZZ	00736	202243	BREATHER FUEL TANK UOC:CQK,U72	1
1	PAOZZ	00736	A15962	BREATHER FUEL TANK UOC:CMQ,U73,U74	1
2	XDOZZ	05681	3-8GGS	COUPLING,PIPE,STEEL BREATHER MTG UOC:CQK,U72	1
2	XDOZZ	14959	STDCOUPLING3-8IN	COUPLING,PIPE BREATHER UOC:CMQ,U73,U74	1
3	PAOZZ	96906	MS21333-63	CLAMP,LOOP FILTER LINE UOC:CQK,U72	1
3	PFOZZ	96096	MS21322-41	CLAMP,LOOP BREATHER COUPLING UOC:CMQ,U73,U74	1
4	PFOZZ	96906	MS35869-23	ADAPTER,STRAIGHT,PI BREATHER COUPLING TO TUBE	1
5	PFOZZ	96906	MS51500A6-6	ADAPTER,STRAIGHT,PI BREATHER LINE	1
6	PAOZZ	03677	LT1-1504	TUBE ASSEMBLY,METAL FUEL TANK BREATHER	1
7	PFOZZ	96906	MS51967-8	NUT,PLAIN,HEXAGON CLAMP MTG	1
8	PAOZZ	94231	3-07620-311	WASHER,LOCK CLAMP MTG UOC:CQK,U72	1
8	PFOZZ	96906	MS35338-8	WASHER,LOCK BREATHER CLAMP MTG UOC:CMQ,U73,U74	1
9	PAOZZ	96906	MS27183-14	WASHER,FLAT CLAMP MTG UOC:CQK,U72	1
9	PFOZZ	96906	MS27183-15	WASHER,FLAT BREATHER CLAMP MTG UOC:CMQ,U73,U74	1
10	POAZZ	96906	MS18154-58	SCREW,CAP,HEXAGON H CLAMP MTG UOC:CQK,U72	1
10	PFOZZ	96906	MS90728-7	SCREW,CAP,HEXAGON H BREATHER CLAMP UOC:CMQ,CQK,U73,U74	1

END OF FIGURE



TA705355

FIGURE 29. FUEL TANK ASSEMBLY AND RELATED PARTS.

SECTION II

TM10-3930-242-24P

(1) ITEM NO	(2) SMR CODE	(3) CAGEC	(4) PART NUMBER	(5) DESCRIPTION AND USABLE ON CODES (UOC)	(6) QTY
GROUP 0306 TANKS, LINES, FITTINGS, HEADERS					
FIG. 29 FUEL TANK ASSEMBLY AND RELATED PARTS					
1	XBFZZ	04285	P69124	TANK, FUEL	1
2	XBOZZ	04285	S69549	.CHAIN, FUEL CAP	1
2	PFOZZ	46717	B8043-1	UOC: CQK, U72 .CHAIN, ROLLER FUEL TANK	1
3	PFOZZ	96906	MS90728-114	UOC: CMP, CMQ, U73, U74 .SCREW, CAP, HEXAGON H	1
3	PFOZZ	96906	MS90728-1	UOC: CQK, U72 .SCREW, CAP, HEXAGON H	1
4	PAOZZ	04285	P69140	UOC: CMP, CMQ, U73, U74 .CAP, FILLER OPENING TANK	1
5	PFOZZ	96906	MS90908-1	.STRAINER ELEMENT, SE FUEL TANK	1
6	PFOZZ	97403	13212E4048-1	.GAGE ROD, LIQUID LEV FUEL TANK	1
7	PAOZZ	96906	MS28778-16	.PACKING, PREFORMED	1
8	PAFZZ	96906	MS20913-12S	.PLUG, PIPE FUEL TANK	1
9	PPFZZ	96906	MS20913-4S	UOC: CQK, U72 .PLUG, PIPE FUEL TANK	1
10	PAFZZ	24617	9413509	NUT, PLAIN, HEXAGON FUEL TANK MTG	4
10	PPFZZ	96906	MS51967-2	UOC: CQK, U72 NUT, PLAIN, HEXAGON FUEL TANK MTG	15
11	PPFZZ	96906	MS35340-48	UOC: CMP, CMQ, U73, U74 WASHER, LOCK FUEL TANK MTG	4
11	PPFZZ	96906	MS35338-8	UOC: CQK, U72 WASHER, LOCK FUEL TANK MTG	15
12	PAFZZ	96906	MS20002-8	UOC: CMP, CMQ, U73, U74 WASHER, FLAT FUEL TANK MTG	4
12	PPFZZ	96906	MS27183-14	UOC: CQK, U72 WASHER, FLAT FUEL TANK MTG	15
13	PPFZZ	96906	MS90728-114	UOC: CMP, CMQ, U73, U74 SCREW, CAP, HEXAGON H FUEL TANK MTG	2
13	PPFZZ	96906	MS18154-58	UOC: CQK, U72 SCREW, CAP, HEXAGON H FUEL TANK MTG	15
14	PPFZZ	96906	MS90727-110	UOC: CMP, CMQ, U73, U74 SCREW, CAP, HEXAGON H FUEL TANK MTG	4
14	PPFZZ	96906	MS18154-58	UOC: CQK, U72 SCREW, CAP, HEXAGON H FUEL TANK MTG	15
15	PAOZZ	96906	MS18154-58	UOC: CMP, CMQ, U73, U74 SCREW, CAP, HEXAGON H HEAD	2
16	PFOZZ	96906	MS35340-46	UOC: CQK, U72 WASHER, LOCK FUEL TANK MTG	2
17	PAOZZ	96906	MS20002-6	UOC: CQK, U72 WASHER, FLAT FUEL TANK MTG	2

END OF FIGURE

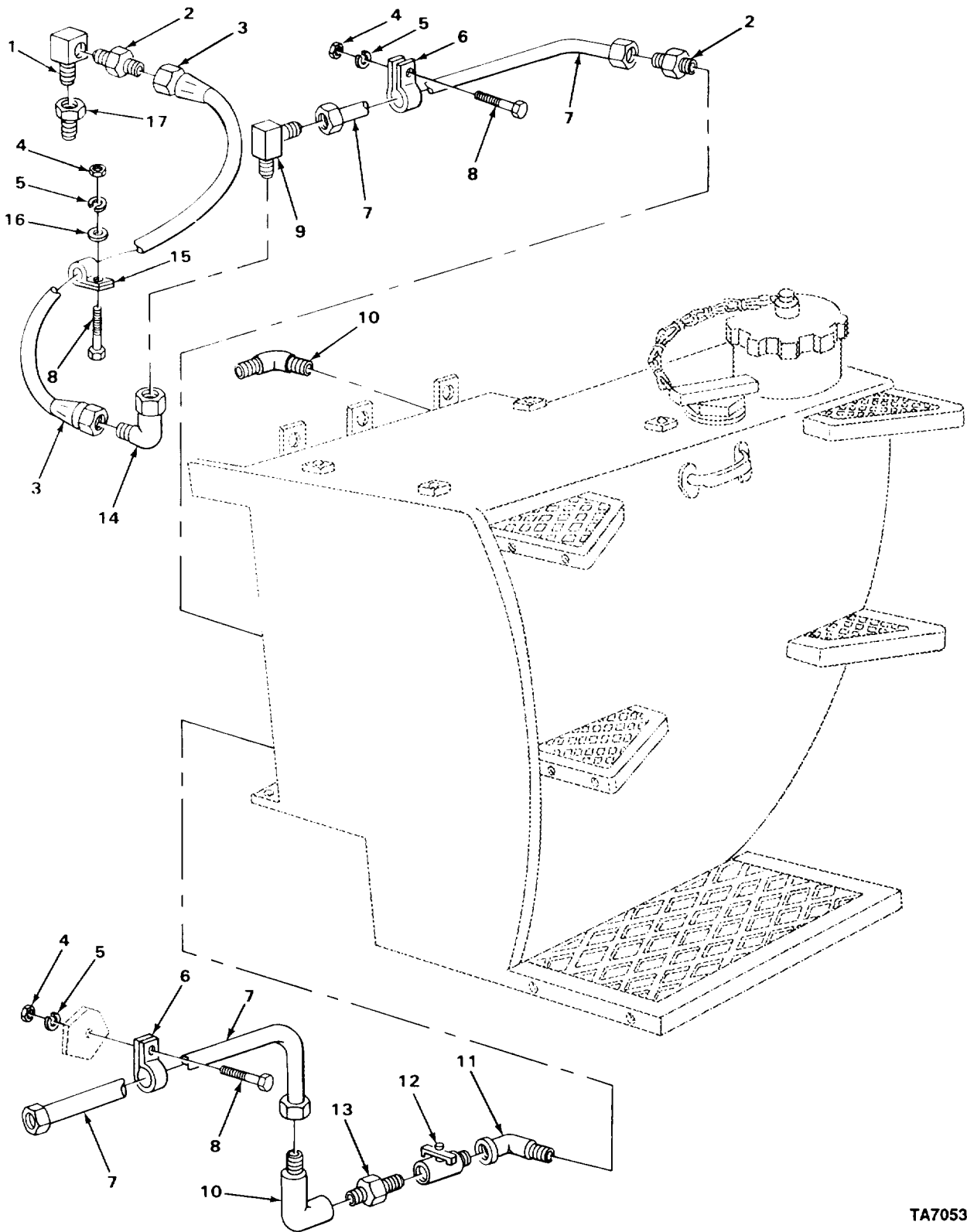

TA705356

FIGURE 30. FUEL TANKS AND FITTINGS.

SECTION II

TM10-3930-242-24P

(1) ITEM NO	(2) SMR CODE	(3) CAGEC	(4) PART NUMBER	(5) DESCRIPTION AND USABLE ON CODES (UOC) GROUP 0306 TANKS, LINES, FITTINGS, HEADERS FIG. 30 FUEL TANK LINES AND FITTINGS	(6) QTY
1	PAFZZ	72582	5127911	ELBOW,PIPE UOC:CQK,U72	1
2	PPFZZ	96906	MS51500A6-2	ADAPTER,STRAIGHT, PI UOC:CQK,U72	2
2	XDFZZ	72582	118570	ADAPTER,STRAIGHT UOC:CMQ,CMQ,U73,U74	2
3	XDFZZ	01276	94A276603-6-6-4	HOSE ASSEMBLY UOC:CQK,U72	1
3	XDFZZ	03677	LT1-1506	TUBE ASSEMBLY,METAL UOC:CMQ,CMQ,U73,U74	1
4	PAFZZ	96906	MS51967-2	NUT,PLAIN,HEXAGON	4
5	PPFZZ	02614	N405P41B6	WASHER,LOCK	4
6	PAFZZ	81348	CMDX2-3PT573036	CLAMP,LOOP UOC:CQK,U72	3
7	PPFZZ	01276	FF5068-0606-94	TUBE ASSEMBLY,METAL	2
8	PPFZZ	96906	MS90728-6	SCREW,CAP,HEXAGON H	4
8	PPFZZ	96906	MS90728-6	SCREW,CAP,HEXAGON H UOC:CMQ,CMQ,U73,U74	4
9	XDFZZ	00624	94-2039-6-6	ELBOW,TUBE UOC:CQK,U72	1
10	PAFZZ	96906	MS20822-6	ELBOW,PIPE TO TUBE UOC:CQK,U72	2
10	PAFZZ	03677	S040003	ELBOW,PIPE UOC:CMQ,CMQ,U73,U74	2
11	PAFZZ	96906	MS14307-2	ELBOW,PIPE	2
12	PAFZZ	79470	131-56828	COCK,SHUTOFF,SCREW	1
13	PPFZZ	96906	MS51501A6S	NIPPLE,TUBE UOC:CMQ,CMQ,U73,U74	2
14	PPFZZ	96906	MS39162-5	ELBOW,PIPE TO TUBE	1
15	PPFZZ	96906	MS21322-43	CLAMP,LOOP	1
16	PPFZZ	96906	MS27183-9	WASHER,FLAT	1
17	XDFZZ	32582	444000	ADAPTER,PIPE UOC:CQK,U72	1

END OF FIGURE

SECTION II

TM 10-3930-242-24P

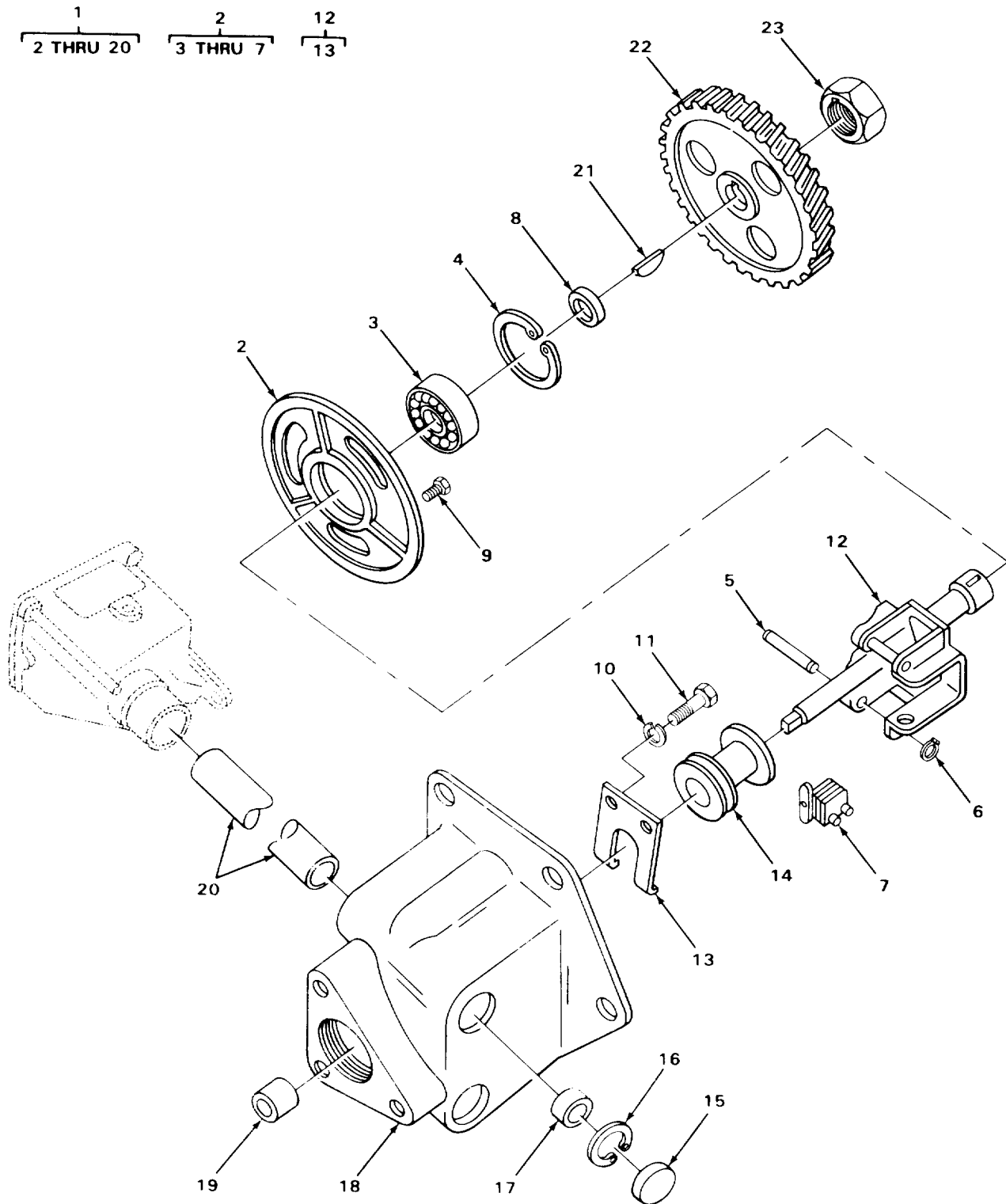

TA705357

FIGURE 31. GOVERNOR ASSEMBLY AND RELATED PARTS.

(1) ITEM NO	(2) SMR CODE	(3) CAGEC	(4) PART NUMBER	(5) DESCRIPTION AND USABLE ON CODES (UOC)	(6) QTY
GROUP 0308 ENGINE SPEED GOVERNOR AND CONTROLS					
FIG. 31 GOVERNOR ASSEMBLY AND RELATED PARTS					
1	PAFFF	72582	5107128	GOVERNOR,DIESEL ENG	1
2	PAFZZ	72582	5122783	.SUPPORT,BEARING,GOV WEIGHT	1
3	PAFZZ	43334	3202L1A	..BEARING,BALL,ANNULA SUPPORT	1
4	PAFZZ	72582	9411502	..RING,RETAINING GOVERNOR SHAFT	1
5	PAFZZ	72582	5122785	..PIN,GROOVED,HEADLES CARRIER	2
6	PAFZZ	72582	9411504	..RING,RETAINING GOVERNOR WEIGHT PIN	4
7	XDFZZ	72582	5122776	..WEGHT ASSEMBLY,GOV	2
7	XDFZZ	72582	5129721	..WEIGHT ASSEMBLY,GOV	2
8	PAFZZ	72582	5122738	.SPACER,SLEEVE SHAFT	1
9	PFZZ	96906	MS35190-267	.SCREW,MACHINE SUPPORT MTG	1
10	PFZZ	96906	MS35338-43	.WASHER,LOCK PLATE MTG	2
11	XDFZZ	72582	187837	.SCREW,SPECIAL FORK MTG	2
12	PAFFF	72582	5100061	.SHAFT AND CARRIER A GOVERNOR	1
13	PAFZZ	72582	5122741	..FORK GOVERNOR CARRIER RISER	1
14	PAFZZ	72582	5109544	.RISER,GOVERNOR WEIGHT	1
15	PAFZZ	72582	9428477	.PLUG,EXPANSION HOUSING UOC:CQK,U72	1
15	PAFZZ	24617	5165289	.PLUG,EXPANSION HOUSING UOC:CMQ,CMQ,U73,U74	1
16	PFZZ	96906	MS16625-1090	.RING,RETAINING BEARING	1
17	PAFZZ	24617	2156235	.BEARING,BALL,ANNULA HOUSING	1
18	XDFZZ	72582	5129730	.HOUSING,GOVERNOR WE	1
19	PAFZZ	72582	5119127	.BEARING,SLEEVE	1
20	XDFZZ	72582	5122754	.TUBE,METALLIC	1
21	PFZZ	96906	MS35756-9	KEY,WOODRUFF SHAFT TO GEAR UOC:CQK,U72	1
21	PAFZZ	72582	124546	KEY SHAFT TO GEAR UOC:CMQ,CMQ,U73,U74	1
22	PAFZZ	72582	5116026	GEAR,HELICAL CARRIER SHAFT	1
23	PAFZZ	72582	456884	NUT,PLAIN,SLOTTED,H GEARSHAFT	1

END OF FIGURE

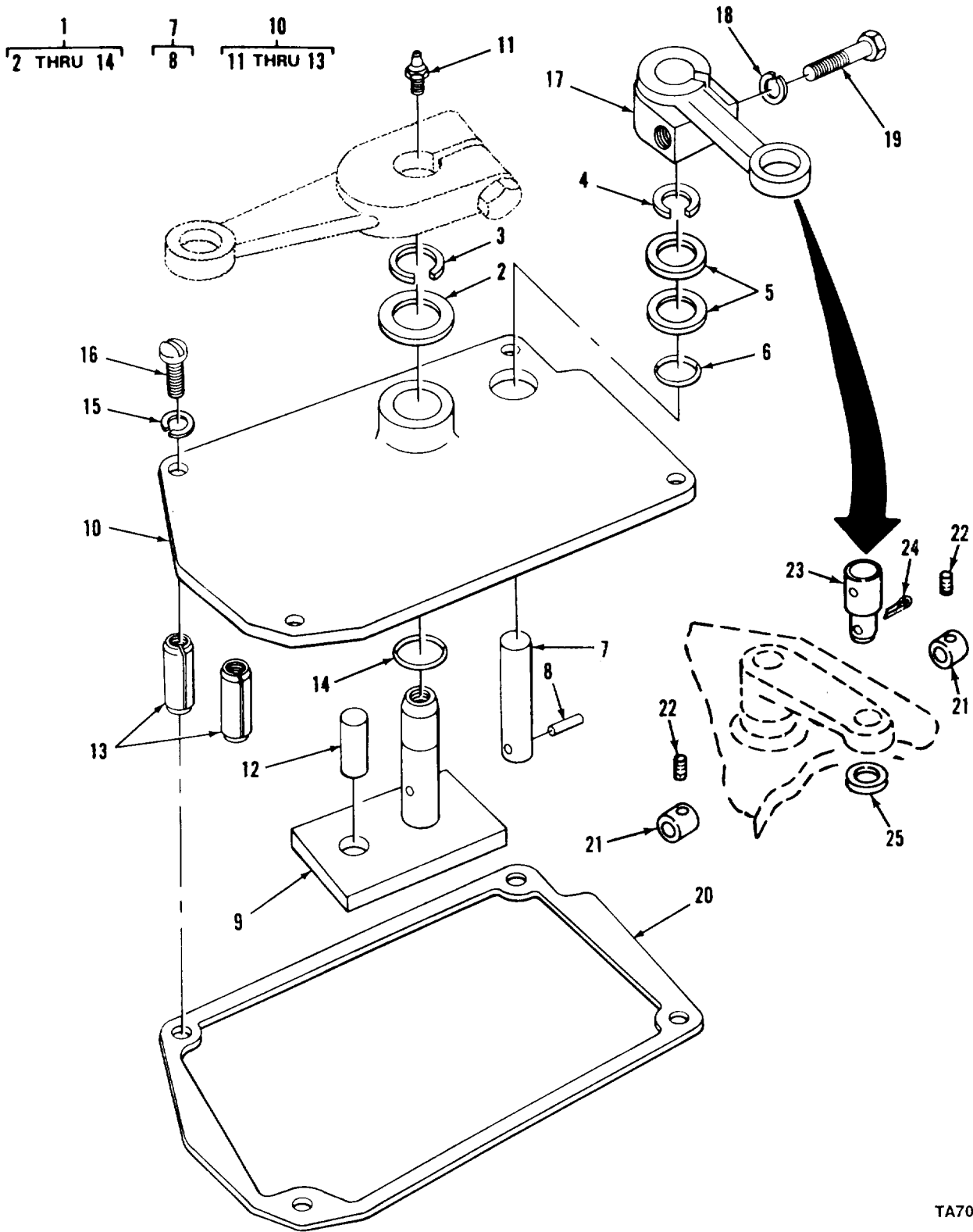
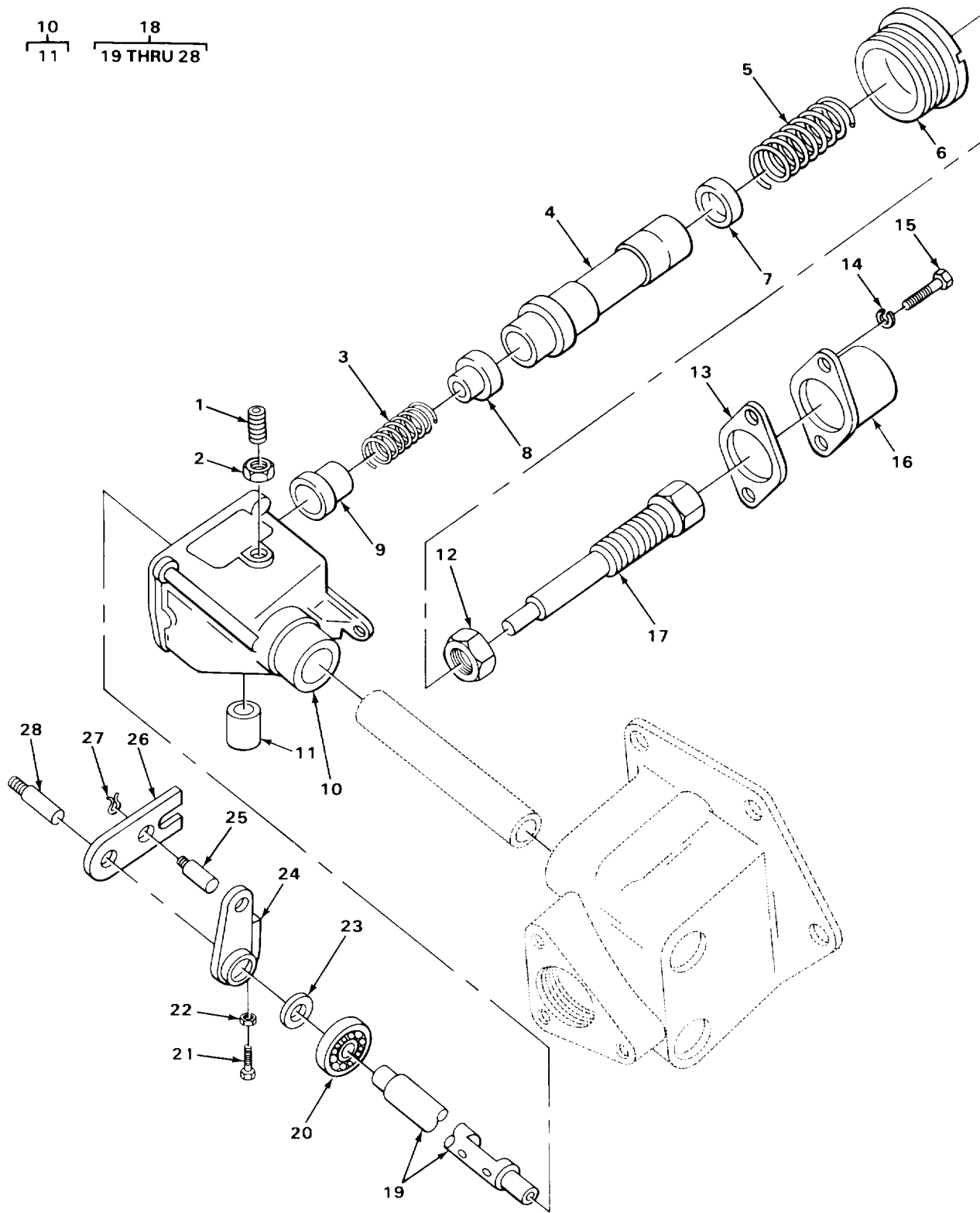

FIGURE 32. GOVERNOR COVER.

(1) ITEM NO	(2) SMR CODE	(3) CAGEC	(4) PART NUMBER	(5) DESCRIPTION AND USABLE ON CODES (UOC)	(6) QTY
GROUP 0308 ENGINE SPEED GOVERNOR AND CONTROLS					
FIG. 32 GOVERNOR COVER					
1	PAFZZ	72582	5126428	COVER ASSEMBLY GOVERNOR	1
2	PAFZZ	72582	5153060	.WASHER,FLAT SHAFT	1
3	PAFZZ	72582	5122732	.RING,RETAINING SHAFT	1
4	PAFZZ	72582	5178581	.RING,RETAINING GOVERNOR SHUTDOWN	1
5	PAFZZ	77445	30896	.WASHER,FLAT LEVER	2
6	PAFZZ	79500	1JH4350REVCPC	.PACKING,PREFORMED GOVERNOR SHUTDOWN	1
7	PAFZZ	72582	5126402	.SHAFT ASSEMBLY, GOVE	1
8	PFZZ	96906	MS16562-38	..PIN,SPRING SHAFT	1
9	PAFZZ	72582	5126404	.SHAFT ASSEMBLY,GOVE	1
10	XBFFF	72582	5126397	.COVER ASSEMBLY GOVERNOR	1
11	PFOZZ	96906	MS15001-1	..FITTING,LUBRICATION COVER SHAFT	1
12	PAFZZ	72582	5174428	..PIN,STRAIGHT,HEADLE SHAFT	1
13	PFZZ	96906	MS16562-47	..PIN,SPRING COVER	2
14	PAFZZ	72582	5179232	.PACKING,PREFORMED THROTTLE SHAFT	1
15	PAFZZ	96906	MS35338-046	WASHER,LOCK COVER MTG	4
15	PFZZ	96906	MS35338-44	WASHER,LOCK GOVERNOR COVER MTG	5
16	PAFZZ	24617	456742	UOC:CMQ,CMQ,U73,U74 SCREW,ASSEMBLED WAS GOVERNOR COVER	4
16	PAFZZ	72582	9414285	UOC:CQK,U72 BOLT,SPECIAL GOVERNOR COVER	4
17	PAFZZ	72582	5183042	UOC:CMQ,CMQ,U73,U74 LEVER GOVERNOR COVER	1
18	PFZZ	96906	MS35338-046	WASHER,LOCK LEVER MTG	1
19	PFZZ	96906	MS90728-6	SCREW,CAP,HEXAGON H LEVER MOUNTING	1
20	PAFZZ	72582	5122742	GASKET PART OF KIT P/N 5199792 PART OF KIT P/N 5199812	1
21	PAOZZ	19207	10866049	COLLAR,SHAFT	2
22	PAOZZ	96906	MS51963-34	SETScrew	2
23	PAOZZ	19207	10932820	PIN,STRAIGHT,HEADED	1
24	PAOZZ	96906	MS24665-132	PIN,COTTER	1
25	PAOZZ	96906	MS27183-10	WASHER,FLAT	1

END OF FIGURE



TA705359

FIGURE 33. LIMITING SPEED HOUSING

(1) ITEM NO	(2) SMR CODE	(3) CAGEC	(4) PART NUMBER	(5) DESCRIPTION AND USABLE ON CODES (UOC)	(6) QTY
				GROUP 0308 ENGINE SPEED GOVERNOR AND CONTROLS	
				FIG. 33 LIMITING SPEED HOUSING	
1	PAFZZ	72582	5139678	SCREW ASSEMBLY,GOVE BUFFER UOC:CQK,U72	1
1	PAFZZ	72582	5177083	SCREW ASSEMBLY,BUFF UOC:CMQ,U73,U74	1
2	FFFZZ	96906	MS35691-21	NUT,PLAIN,HEXAGON GOVERNOR BUFFER	1
3	PAFZZ	72582	5183704	SPRING,HELICAL,COMP PLUNGER	1
4	PAFZZ	72582	5126135	PLUNGER,DETENT	1
5	PAFZZ	72582	5132444	SPRING,HELICAL,COMP	1
6	PAFZZ	72582	5174436	PACKING NUT UOC:CMQ,CMQ,U73,U74	1
7	PAFZZ	72582	5150947	SHIM	5
7	PAFZZ	72582	5151249	WASHER,FLAT	1
8	PAFZZ	14153	00513	SEAT,HELICAL COMPRE SPRING	1
9	PAFZZ	72582	05103975	RETAINER,GOVERNOR S	1
10	XDFZZ	72582	5144090	HOUSING,GOVERNOR CO ASSEMBLY UOC:CQK,U72	1
10	XDFFF	72582	5122756	HOUSING,GOVERNOR BR ASSEMBLY UOC:CMQ,CMQ,U73,U74	1
11	PAFZZ	72582	5116262	.ADAPTER LINK	2
12	PAFZZ	06848	P16598	NUT,PLAIN,HEXAGON	1
13	PAFZZ	72582	8922593	GASKET LIMIT SPEED HOUSING	1
14	FFFZZ	96906	MS35338-45	WASHER,LOCK LIMITING SPEED COVER MTG	2
15	XDFZZ	72582	220623	BOLT,MACHINE LIMITING SPEED COVER	2
16	PAFZZ	72582	5131132	COVER,GOVERNOR	1
17	PAFZZ	72582	5102256	SCREW,SPRING ADJUST	1
18	PAFZZ	72582	5122752	SHAFT AND LEVER ASS GOVERNOR	1
19	PAFZZ	72582	5122751	.SHAFT,GOVERNOR OPER	1
20	PAFZZ	72582	457187	.BEARING,BALL,ANNULA SHAFT	1
21	PAFZZ	24617	5150898	.SETSCREW LEVER	1
22	PAFZZ	06848	P16598	.NUT,PLAIN,HEXAGON	1
23	PAFZZ	72582	5150941	.WASHER,FLAT LEVER	1
24	PAFZZ	72582	5122749	.LEVER AND PIN ASSEM OPERATING SHAFT	1
25	FFFZZ	72582	5122746	.PIN,SHOULDER,HEADLE	1
26	PAFZZ	72582	5126311	.LEVER,REMOTE CONTRO GOVERNOR LIMIT SPEED	1
27	PAFZZ	72580	142583	.CLIP,RETAINING	2
28	FFFZZ	72582	5126310	.PIN,SPECIAL	1

END OF FIGURE

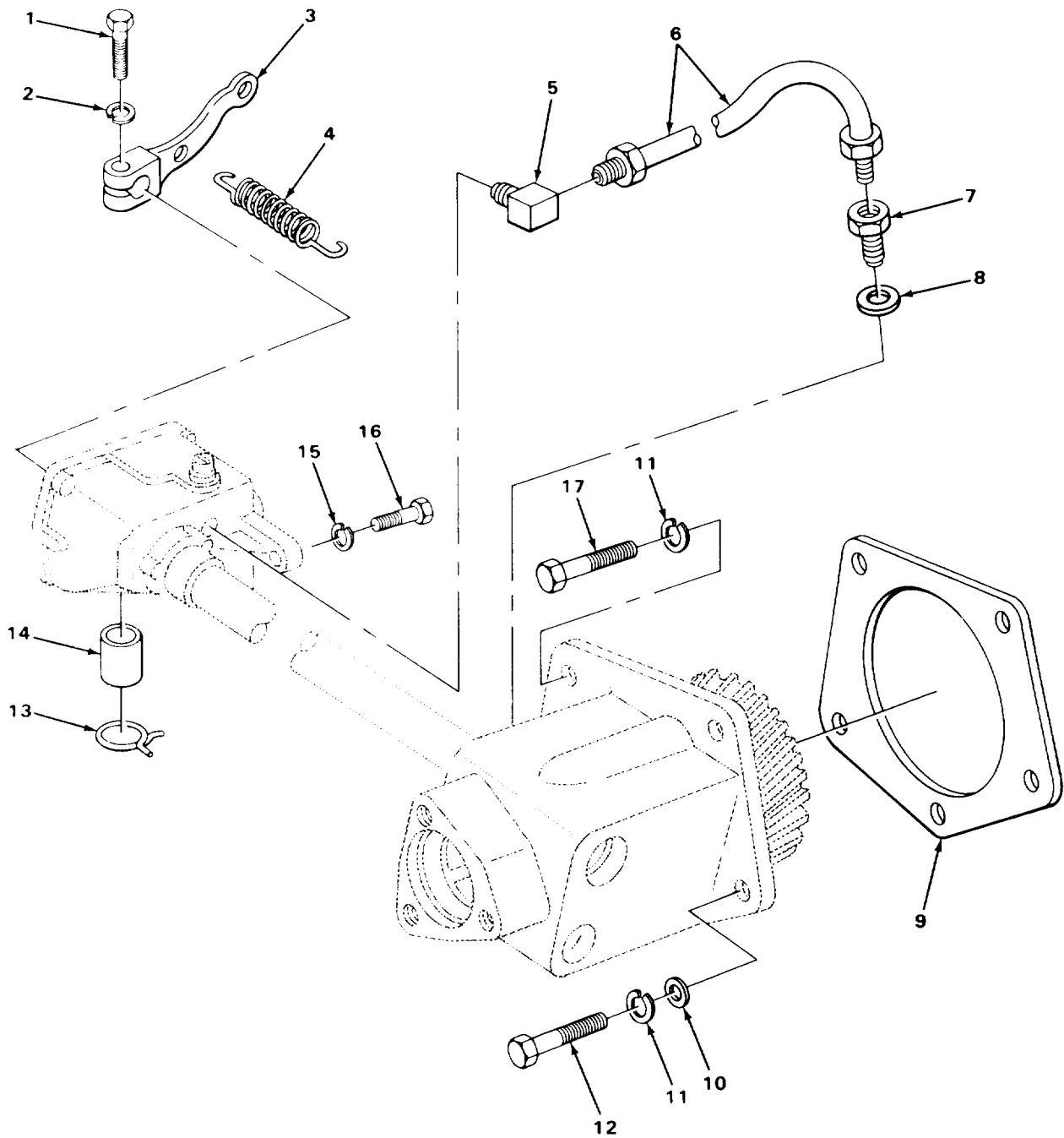

TA705360

FIGURE 34. GOVERNOR ATTACHING PARTS.

(1) ITEM NO	(2) SMR CODE	(3) CAGEC	(4) PART NUMBER	(5) DESCRIPTION AND USABLE ON CODES (UOC)	(6) QTY
GROUP 0308 ENGINE SPEED GOVERNOR AND CONTROLS					
FIG. 34 GOVERNOR ATTACHING PARTS					
1	PAFZZ	96906	MS90728-8	SCREW,CAP,HEXAGON H LEVER CLAMP	1
2	PAFZZ	96906	MS35338-046	WASHER,LOCK LEVER CLAMP	1
2	PAFZZ	96906	MS35338-44	UOC:CQK,U72 WASHER,LOCK LEVER CLAMPING	1
3	PAFZZ	72582	5120069	UOC:CMQ,U73,U74 CONNECTING LINK,RIG LEVER	1
3	PAFZZ	72582	5126312	UOC:CQK,U72 LEVER,REMOTE CONTRO	1
4	PAFZZ	72582	5126540	UOC:CMQ,CMQ,U73,U74 SPRING,HELICAL,EXTE THROTTLE RETURN	1
5	PAFZZ	72582	5166265	ELBOW,PIPE TO TUBE	1
6	PAFZZ	72582	5129726	TUBE ASSEMBLY,METAL GOVERNOR	1
7	PAFZZ	81343	4-2 040102B	ADAPTER,STRAIGHT,PI	1
8	PAFZZ	72582	596330	SEAL	1
9	PAFZZ	72582	5116336	GASKET GOVERNOR MTG PART OF KIT P/N 5199792 PART OF KIT P/N 5199812	1
10	PAFZZ	96906	MS27183-14	WASHER,FLAT GOVERNOR MTG	5
11	PAFZZ	96906	MS35338-45	WASHER,LOCK GOVERNOR MTG	5
12	PAFZZ	96906	MS90728-62	SCREW,CAP,HEXAGON H GOVERNOR MOUNTING	2
13	PAFZZ	72582	272855	CLAMP,HOSE GOVERNOR	2
14	PAFZZ	72582	5129707	HOSE,NONMETALLIC GOVERNOR	1
15	PAFZZ	96906	MS35338-45	WASHER,LOCK GOVERNOR MTG	2
16	PAFZZ	96906	MS90728-38	BOLT,MACHINE GOVERNOR MTG	2
17	PAFZZ	96906	MS51096-359	SCREW,CAP,HEXAGON H GOVERNOR MTG	3

END OF FIGURE

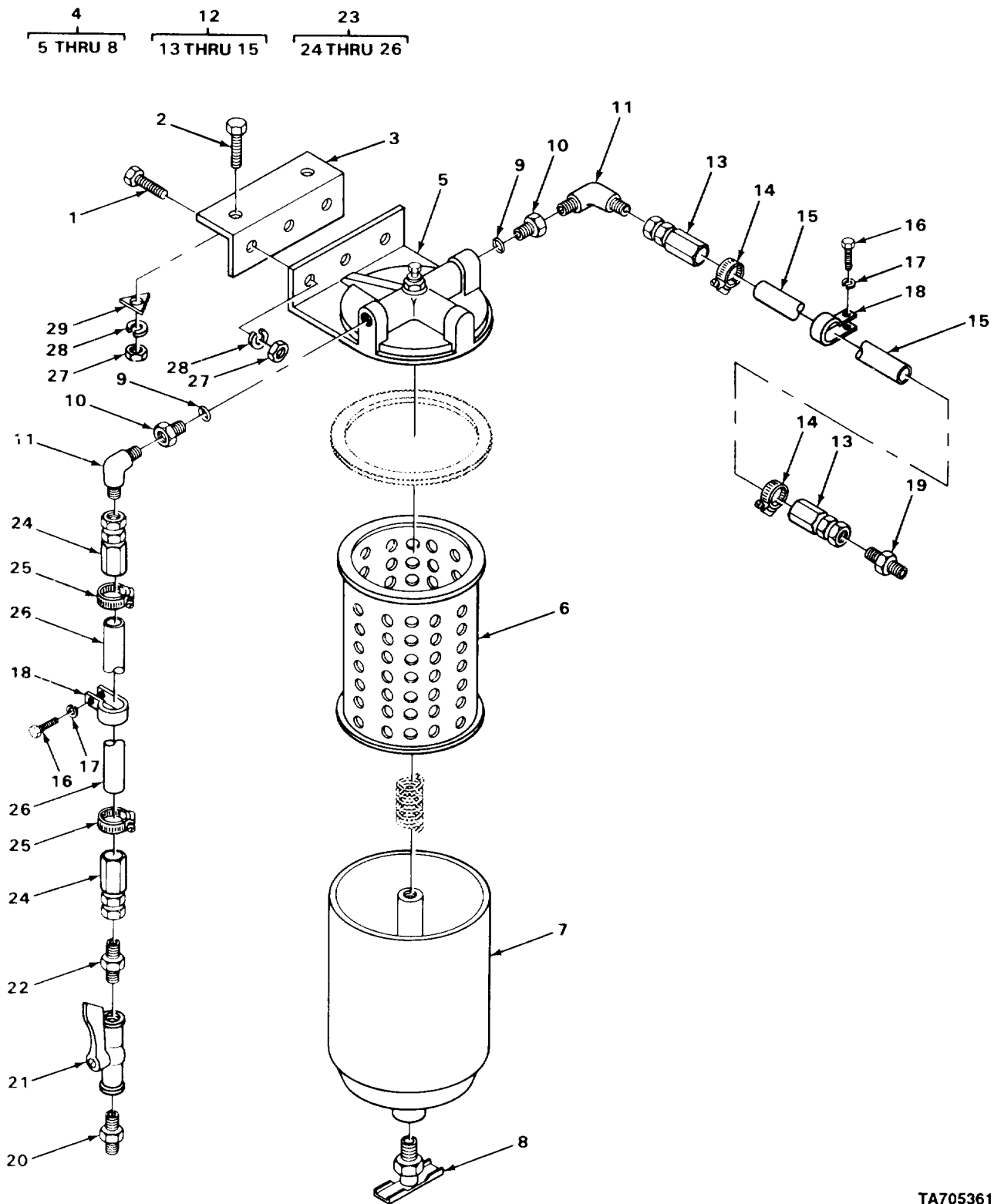

FIGURE 35. FUEL AND WATER SEPARATOR.

SECTION II

TM10-3930-242-24P

(1) ITEM NO	(2) SMR CODE	(3) CAGEC	(4) PART NUMBER	(5) DESCRIPTION AND USABLE ON CODES (UOC)	(6) QTY
GROUP 0309 FUEL FILTERS					
FIG. 35 FUEL AND WATER SEPARATOR					
1	PFZZ	96906	MS90728-62	SCREW,CAP,HEXAGON H FILTER SEPARATOR MOUNTING	3
2	PFZZ	96906	MS90728-64	SCREW,CAP,HEXAGON H FILTER SEPARATOR MOUNTING BRACKET	2
3	XDFZZ	97403	13220E5416-1	BRACKET,ANGLE FILTER SEPARATOR MOUNTING	1
4	PAFFF	15434	256546	SEPARATOR,WATER,LIQ FUEL AND WATER	1
5	XAFZZ	33457	255343S	.HEAD ASSEMBLY FUEL AND WATER SEPARATOR	1
6	PAOZZ	33457	FS1201	.FILTER ELEMENT,FLUI FUEL AND WATER SEPARATOR	1
7	XAOZZ	33457	256424S	.SHELL ASSEMBLY FUEL AND WATER SEPARATOR	1
8	PFOZZ	96906	MS35782-5	.COCK,DRAIN FUEL AND WATER SEPARATOR	1
9	PFOZZ	96906	MS28778-10	PACKING,PREFORMED	2
10	PFOZZ	96906	MS51525A8-10	ADAPTER,STRAIGHT,TU	2
11	XDOZZ	97403	13218E0157-6	ELBOW,TUBE	2
12	AOOOO	19207	13220E5422-2	HOSE ASSEMBLY FUEL SPERATOR TO FUEL PUMP	1
13	PAOZZ	12603	663263	.ADAPTER,STRAIGHT,TU SELF-LOCKING	2
14	PFOZZ	96906	MS35842-11	.CLAMP,HOSE	2
15	MOOZZ	83299	5000119-01	.HOSE,NONMETALLIC MAKE FROM HOSE, P/N 015-00003-28	1
16	PFOZZ	96906	MS90728-3	SCREW,CAP,HEXAGON H HOSE CLAMP MOUNTING	7
17	PFOZZ	96906	MS35338-44	WASHER,LOCK HOSE CLAMP MOUNTING	7
18	PFOZZ	96906	MS21333-105	CLAMP,LOOP HOSE MOUNTING	7
19	PFOZZ	81343	8-6 010103BA	ADAPTER,STRAIGHT,PI FUEL PUMP INLET	1
20	XDOZZ	97403	13218E0096-4	REDUCER	1
21	PFOZZ	96906	MS35930-4	COCK,PLUG	1
22	PFOZZ	96906	MS51500A8-8	ADAPTER,STRAIGHT,PI	1
23	AOOOO	97403	13220E5422-1	HOSE ASSEMBLY FUEL SEPARATOR TO FUEL TANK	1
24	PAOZZ	12603	663263	.ADAPTER,STRAIGHT,TU SELF-LOCKING	2
25	PFOZZ	96906	MS35842-11	.CLAMP,HOSE	4
26	MOOZZ	19207	9123092-1	.HOSE,NONMETALLIC MAKE FROM HOSE P/ N 015-00003-28	1
27	PFZZ	96906	MS51967-8	NUT,PLAIN,HEXAGON FILTER SEPARATOR MOUNTING	5
28	PAFZZ	96906	MS35338-046	WASHER,LOCK FILTER SEPARATOR MOUNTING	5
29	XDFZZ	97403	13206E4482-1	WASHER,BEVELED FILTER SEPARATOR BRACKET MOUNTING	2

END OF FIGURE

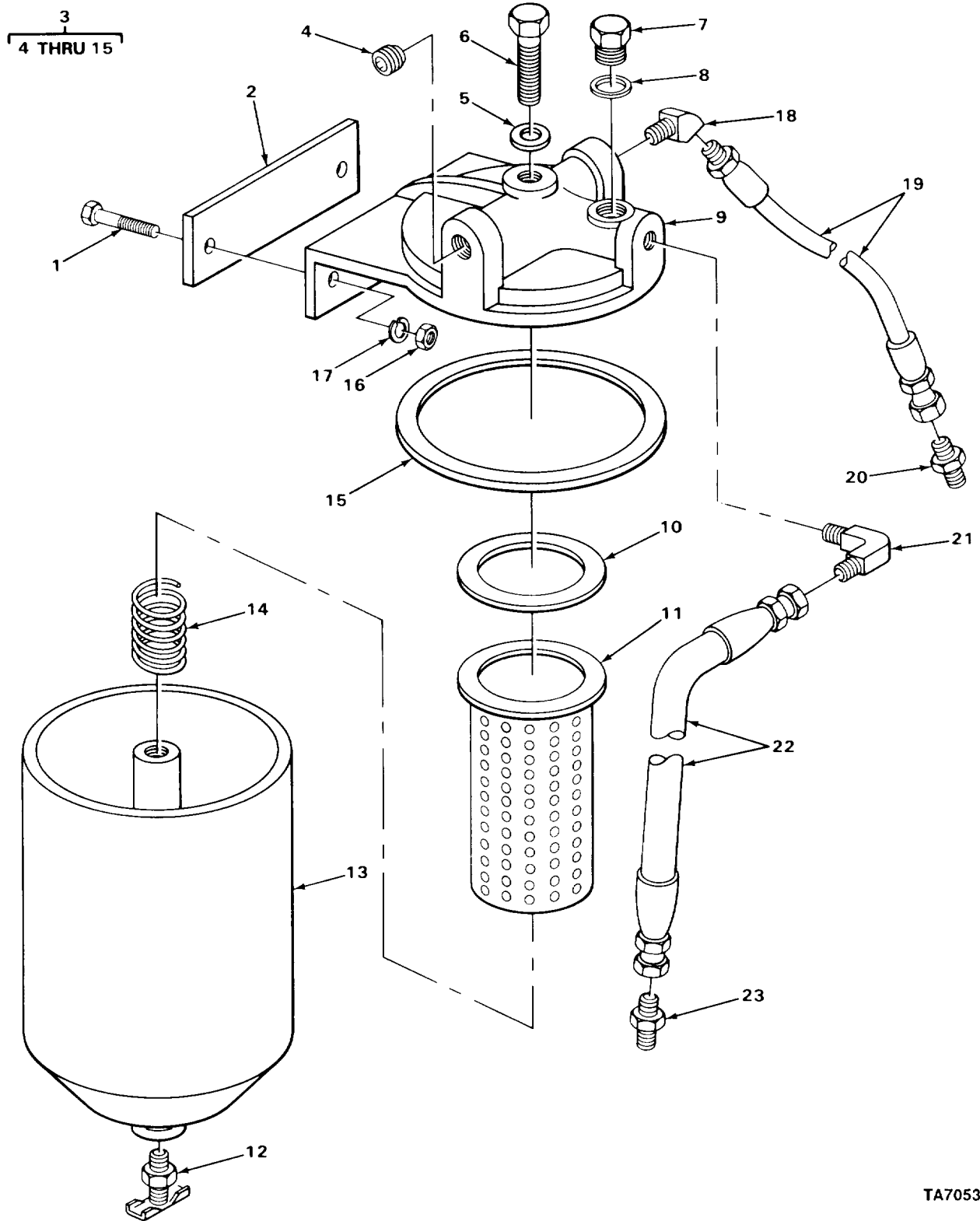

TA705362

FIGURE 36. FUEL FILTER.

SECTION II

TM10-3930-242-24P

(1) ITEM NO	(2) SMR CODE	(3) CAGEC	(4) PART NUMBER	(5) DESCRIPTION AND USABLE ON CODES (UOC)	(6) QTY
GROUP 0309 FUEL FILTERS					
FIG. 36 FUEL FILTER					
1	PAOZZ	72582	180129	SCREW,CAP,HEXAGON H STRAINER MTG	2
2	PFOZZ	72582	5118396	SPACER,PLATE	1
3	PFOZZ	70040	5577342	FILTER,FLUID FUEL,PRIMARY	1
4	XDOZZ	98897	4H51031-101A	.TUBE ASSEMBLY,METAL	1
4	PFOZZ	96906	MS20913-2J	UOC:CQK,U72 .PLUG,PIPE	1
5	PAOZZ	72582	1503536	UOC:CMP,CMQ,U73,U74 .GASKET	1
6	PAOZZ	70040	6435046	.SCREW,CAP,HEXAGON H	1
6	PAOZZ	46717	6435046	UOC:CQK,U72 .BOLT,SPECIAL	1
7	PAOZZ	72582	6435047	UOC:CMP,CMQ,U73,U74 .PLUG,MACHINE THREAD	1
8	PAOZZ	72582	1503538	.GASKET COVER PLUG	1
9	XDOZZ	72582	5576855	.COVER	1
9	XDOZZ	72582	6435045	UOC:CQK,U72 .COVER	1
10	PAOZZ	72582	1503542	UOC:CMP,CMQ,U73,U74 .GASKET ELEMENT	1
11	PAOZZ	72582	1595655	UOC:CMP,CMQ,U73,U74 .FILTER ELEMENT,FLUI	1
12	PFOZZ	96906	MS35782-5	.COCK,DRAIN STRAINER	1
13	PFOZZ	72582	6435007	.FILTER,FLUID COVER	1
14	XDOZZ	72582	6435048	.SPRING,HELICAL,COMP	1
15	PAOZZ	70040	G541	.GASKET COVER	1
16	PFOZZ	96906	MS51967-8	NUT,PLAIN,HEXAGON STRAINER MTG	2
17	PFOZZ	96906	MS35338-8	WASHER,LOCK STRAINER MTG	2
18	PFOZZ	96906	MS51504A6	ELBOW,PIPE TO TUBE	1
18	PAOZZ	03677	S040003	UOC:CQK,U72 ELBOW,PIPE	2
19	PAOZZ	72582	5136232	UOC:CMP,CMQ,U73,U74 HOSE ASSEMBLY,NONME	1
19	PAOZZ	72582	5137321	UOC:CQK,U72 HOSE ASSEMBLY,NONME	1
20	PFOZZ	96906	MS51500A6-6	UOC:CMP,CMQ,U73,U74 ADAPTER,STRAIGHT,PI	1
21	XDOZZ	01276	94-2024-4-6	UOC:CQK,U72 ELBOW,PIPE TO HOSE TO COVER	1
21	PFOZZ	96906	MS51504A6	UOC:CQK,U72 ELBOW,PIPE TO TUBE	1
22	XDOZZ	01276	94A276603-6-27-3	UOC:CMP,CMQ,U73,U74 HOSE ASSEMBLY	1
22	PAOZZ	03677	LT1-1503	UOC:CQK,U72 HOSE ASSEMBLY,FUEL	1
23	PFOZZ	96906	MS51500A6	UOC:CMP,CMQ,U73,U74 ADAPTER,STRAIGHT,PI	1

END OF FIGURE

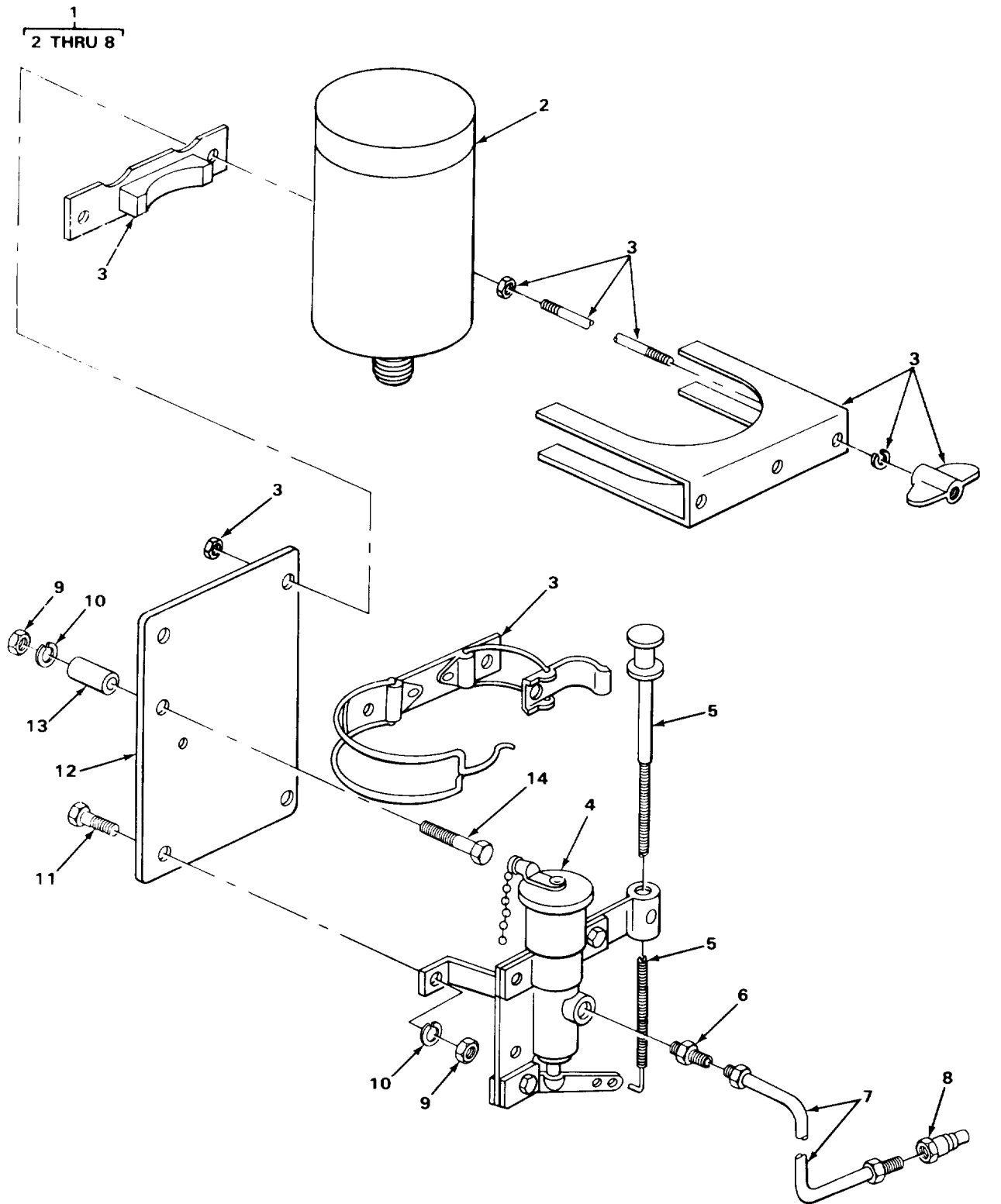

TA705363

FIGURE 37. STARTING AID.

SECTION II

TM10-3930-242-24P

(1) ITEM NO	(2) SMR CODE	(3) CAGEC	(4) PART NUMBER	(5) DESCRIPTION AND USABLE ON CODES (UOC)	(6) QTY
GROUP 0311 ENGINE STARTING AIDS					
FIG. 37 STARTING AID					
1	PAOZZ	61112	QK-1041-130	STARTING AID,ENGINE ASSEMBLY	1
2	PAOZZ	53203	20000	.CARTRIDGE,ENGINE ST	1
3	PAOZZ	61112	LP-2299	.CLAMP,ASSEMBLY STARTING AID	1
				UOC:CQK,U72	
3	PFOZZ	61112	LP1058	.CLAMP ASSEMBLY	1
				UOC:CMP,CMQ,U73,U74	
4	PAOZZ	78280	QS2-1TC	.PARTS KIT,ENGINE QU ASSEMBLY	1
				STARTING AID	
5	PAOZZ	61112	LP-3864R-60	.CONTROL ASSEMBLY, PU STARTING AID	1
6	PAOZZ	78280	LP-482-1	.ADAPTER,STRAIGHT,PI COUPLING	1
				VALVE TO TUBE	
7	PAOZZ	61112	LP2978-12	.TUBE,BENT,METALLIC	1
8	PAOZZ	92679	286871C91	.FITTING,MANIFOLD TUBE TO MANIFOLD	1
				UOC:CQK,U72	
8	PAOZZ	61112	LP2773	.FITTING,MANIFOLD STARTING AID	1
				UOC:CMP,CMQ,U73,U74	
9	PFOZZ	96906	MS51967-2	NUT,PLAIN,HEXAGON QUICK START MTG	4
10	PFOZZ	55110	6220-21	WASHER,LOCK QUICK START MTG	4
11	PFOZZ	96906	MS90728-6	SCREW,CAP,HEXAGON H VALVE MTG	2
				UOC:CMP,CMQ,U73,U74	
11	PFOZZ	96906	MS90728-5	SCREW,CAP,HEXAGON H QUICK START	2
				VAVLE MTG	
12	XDOZZ	04285	S67945	BRACKET,PLAIN QUICK START	1
				UOC:CQK,U72	
12	XDOZZ	03677	LT1-1445	BRACKET,PLAIN	1
				UOC:CMP,CMQ,U73,U74	
13	XDOZZ	04285	S67946	SPACER QUICK START BRACKET MTG	2
14	PFOZZ	96906	MS90728-13	SCREW,CAP,HEXAGON H BRACKET MTG	2

END OF FIGURE

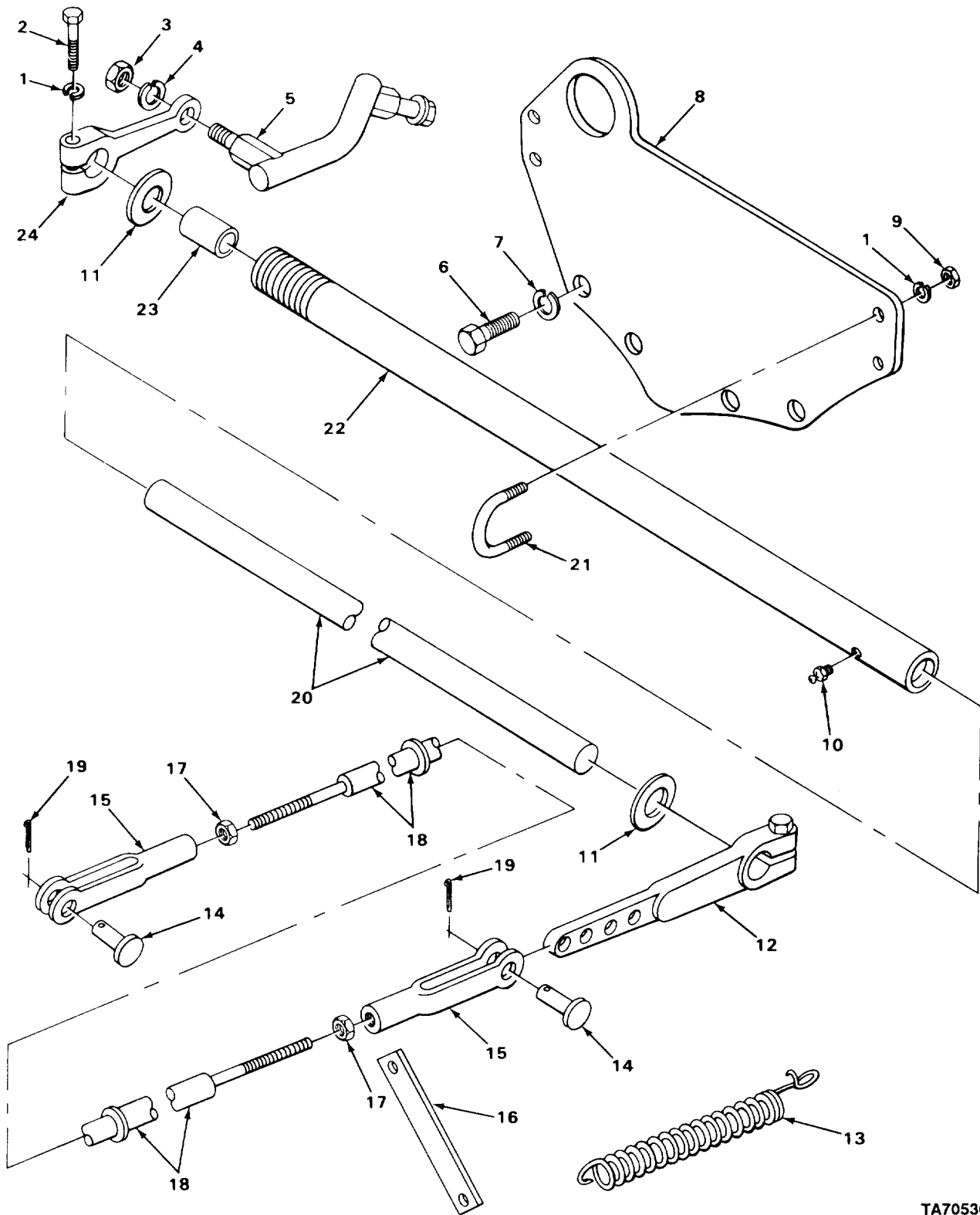

TA705364

FIGURE 38. THROTTLE CONTROL LINKAGE.

SECTION II

TM10-3930-242-24P

(1) ITEM NO	(2) SMR CODE	(3) CAGEC	(4) PART NUMBER	(5) DESCRIPTION AND USABLE ON CODES (UOC)	(6) QTY
GROUP 0312 ACCELERATOR, THROTTLE, OR CHOKE CONTROLS					
FIG. 38 THROTTLE CONTROL LINKAGE					
1	PFOZZ	96906	MS35338-44	WASHER, LOCK CONTROL LEVER	5
2	PFOZZ	96906	MS90728-7	SCREW, CAP, HEXAGON H CONTROL LEVER	1
3	PFOZZ	96906	MS51968-5	NUT, PLAIN, HEXAGON ROD MTG	2
4	PFOZZ	96906	MS35338-45	WASHER, LOCK ROD MTG	2
5	PAOZZ	72582	5124942	BALL JOINT, DOUBLE	1
6	PFOZZ	96906	MS18154-58	SCREW, CAP, HEXAGON H THROTTLE BRACKET	4
7	PFOZZ	96906	MS35338-8	WASHER, LOCK BRACKET MTG	4
8	XDOZZ	72582	5124616	BRACKET, THROTTLE CO	1
9	PFOZZ	96906	MS51967-2	NUT, PLAIN, HEXAGON U-BOLT TO THROTTLE BRACKET MTG	4
9	PAOZZ	72582	123179	UOC: CQK, U72 NUT, PLAIN, HEXAGON BRACKET MTG	4
10	PFOZZ	96906	MS15003-1	UOC: CMP, CMQ, U73, U74 FITTING, LUBRICATION THROTTLE LINKAGE	1
11	PAOZZ	55921	R437	WASHER, FLAT THROTTLE SHAFT	2
11	PFOZZ	96906	MS27183-18	UOC: CQK, U72 WASHER, FLAT THROTTLE SHAFT	2
12	PAOZZ	72582	5164318	UOC: CMP, CMQ, U73, U74 LEVER, MANUAL CONTRO	1
13	PAOZZ	97403	13212E4241	SPRING, HELICAL, EXTE	1
13	XDOZZ	03677	LT1-1863	UOC: CQK, U72 SPRING, THROTTLE RET	1
14	PFOZZ	96906	MS35810-2	UOC: CMP, CMQ, U73, U74 PIN STRAIGHT HEADED THROTTLE LINKAGE	2
14	PFOZZ	96906	MS35810-32	UOC: CQK, U72 PIN, STRAIGHT, HEADED THROTTLE LEVER	2
15	PFOZZ	96906	MS35812-2	UOC: CMP, CMQ, U73, U74 CLEVIS, ROD END LEVER	2
16	PFOZZ	04285	S69180	CONNECTING LING, RIG	1
17	PFOZZ	96906	MS35691-5	UOC: CQK, U72 NUT, PLAIN, HEXAGON CLEVIS TO LINK	2
18	PFOZZ	04285	W69181	ROD, THREADED END	1
19	PAOZZ	96152	A82-1	UOC: CQK, U72 PIN, COTTER THROTTLE LINKAGE	2
19	PFOZZ	96906	MS24665-134	UOC: CQK, U72 PIN, COTTER LEVER PIN	2
20	PAOZZ	72582	5140121	UOC: CMP, CMQ, U73, U74 SHAFT, STRAIGHT	1
20	PAOZZ	72582	5124863	UOC: CQK, U72 SHAFT, THROTTLE ASSE	1
21	PAOZZ	72582	5180116	UOC: CMP, CMQ, U73, U74 BOLT, U TUBE MTG	2
22	PAOZZ	72582	5140120	TUBE, FUEL CROSS SHAFT	1
				UOC: CQK, U72	

SECTION II

TM10-3930-242-24P

(1) ITEM NO	(2) SMR CODE	(3) CAGEC	(4) PART NUMBER	(5) DESCRIPTION AND USABLE ON CODES (UOC)	(6) QTY
22	XDOZZ	72582	5124862	TUBE, FUEL UOC: CMP, CMQ, U73, U74	1
23	PAOZZ	72582	5113397	BUSHING, ACCELERATOR INJECTOR CONTROL VALVE, CROSS-SHAFT TUBE	2
24	PAOZZ	72582	5151519	LEVER, REMOTE CONTROL INJECTOR CONTROL	1
24	PAOZZ	72582	5147640	UOC: CQK, U72 LEVER, REMOTE CONTROL INJECTOR CONTROL TUBE UOC: CMP, CMQ, U73, U74	1

END OF FIGURE

2
3 THRU 5

16
17

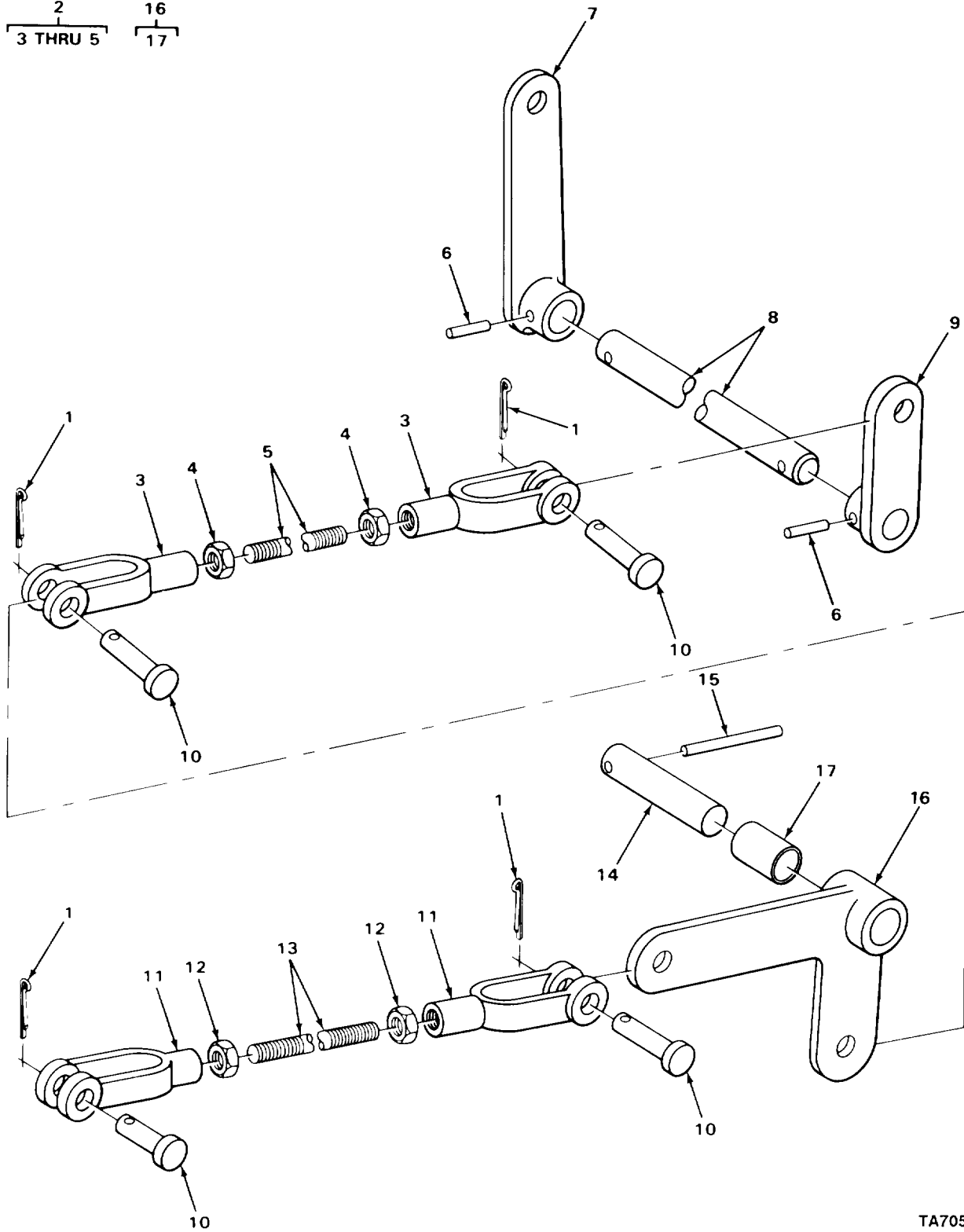

TA705365

FIGURE 39. THROTTLE SHAFT AND LINKAGE.

(1) ITEM NO	(2) SMR CODE	(3) CAGEC	(4) PART NUMBER	(5) DESCRIPTION AND USABLE ON CODES (UOC) GROUP 0312 ACCELERATOR, THROTTLE, OR CHOKE CONTROLS FIG. 39 THROTTLE SHAFT AND LINKAGE	(6) QTY
1	PAOZZ	96152	A82-1	PIN,COTTER CLEVIS PIN UOC:CQK,U72	4
1	PFOZZ	96906	MS24665-134	PIN,COTTER THROTTLE LINKAGE UOC:CMQ,CMQ,U73,U74	4
2	XDOOO	03677	LT1-1002	CONNECTING LINK UOC:CMQ,CMQ,U73,U74	1
3	PFOZZ	96906	MS35812-2	.CLEVIS,ROD END THROTTLE	2
4	PFOZZ	96906	MS35691-5	.NUT,PLAIN,HEXAGON THROTTLE	2
5	XDOZZ	04285	S69185	.ROD,THROTTLE UOC:CQK,U72	1
5	XDOZZ	03677	LT1-967	.ROD,THROTTLE UOC:CMQ,CMQ,U73,U74	1
6	PAOZZ	96906	MS16562-49	PIN,SPRING LEVER UOC:CQK,U72	2
6	PFOZZ	96906	MS16562-237	PIN,SPRING LEVER MTG UOC:CMQ,CMQ,U73,U74	2
7	XDOZZ	04285	W69034	LEVER THROTTLE LINKAGE UOC:CQK,U72	1
7	XDOZZ	03677	LT1-969	LEVER,THROTTLE UOC:CMQ,CMQ,U73,U74	1
8	XDOZZ	04285	S69174	SHAFT,THROTTLE UOC:CQK,U72	1
8	XDOZZ	03677	LT1-875	SHAFT,THROTTLE UOC:CMQ,CMQ,U73,U74	1
9	PAOZZ	03677	LT1-971	LEVER,REMOTE CONTRO	1
10	PFOZZ	96906	MS35810-2	PIN STRAIGHT HEADED CLEVIS TO ROD UOC:CQK,U72	4
10	PFOZZ	96906	MS35810-32	PIN,STRAIGHT,HEADED THROTTLE LINKAGE UOC:CMQ,CMQ,U73,U74	4
11	PFOZZ	96906	MS35812-2	CLEVIS,ROD END	2
12	PFOZZ	96906	MS35691-5	NUT,PLAIN,HEXAGON CONNECTING LINK ROD	2
13	PFOZZ	04285	S69186	CONNECTING LINK,RIG UOC:CQK,U72	1
13	XDOZZ	97403	13212E4307	ROD,THROTTLE UOC:CMQ,CMQ,U73,U74	1
14	XDOZZ	04285	S69179	PIN,LEVER,THROTTLE UOC:CQK,U72	1
14	XDOZZ	03677	LT1-977	PIN,LEVER THROTTLE UOC:CMQ,CMQ,U73,U74	1
15	PAOZZ	96906	MS16562-51	PIN,SPRING LEVER UOC:CQK,U72	1
15	PFOZZ	96906	MS16562-240	PIN,SPRING LEVER MTG UOC:CMQ,CMQ,U73,U74	1
16	XDOOO	02485	W69176	LEVER,THROTTLE UOC:CQK,U72	1

SECTION II

TM10-3930-242-24P

(1) ITEM NO	(2) SMR CODE	(3) CAGEC	(4) PART NUMBER	(5) DESCRIPTION AND USABLE ON CODES (UOC)	(6) QTY
16	XDOOO	03677	LT1-974	LEVER, THROTTLE UOC: CMP, CMQ, U73, U74	1
17	PFOZZ	96906	MS17795-76	.BEARING, SLEEVE THROTTLE LEVER	1

END OF FIGURE

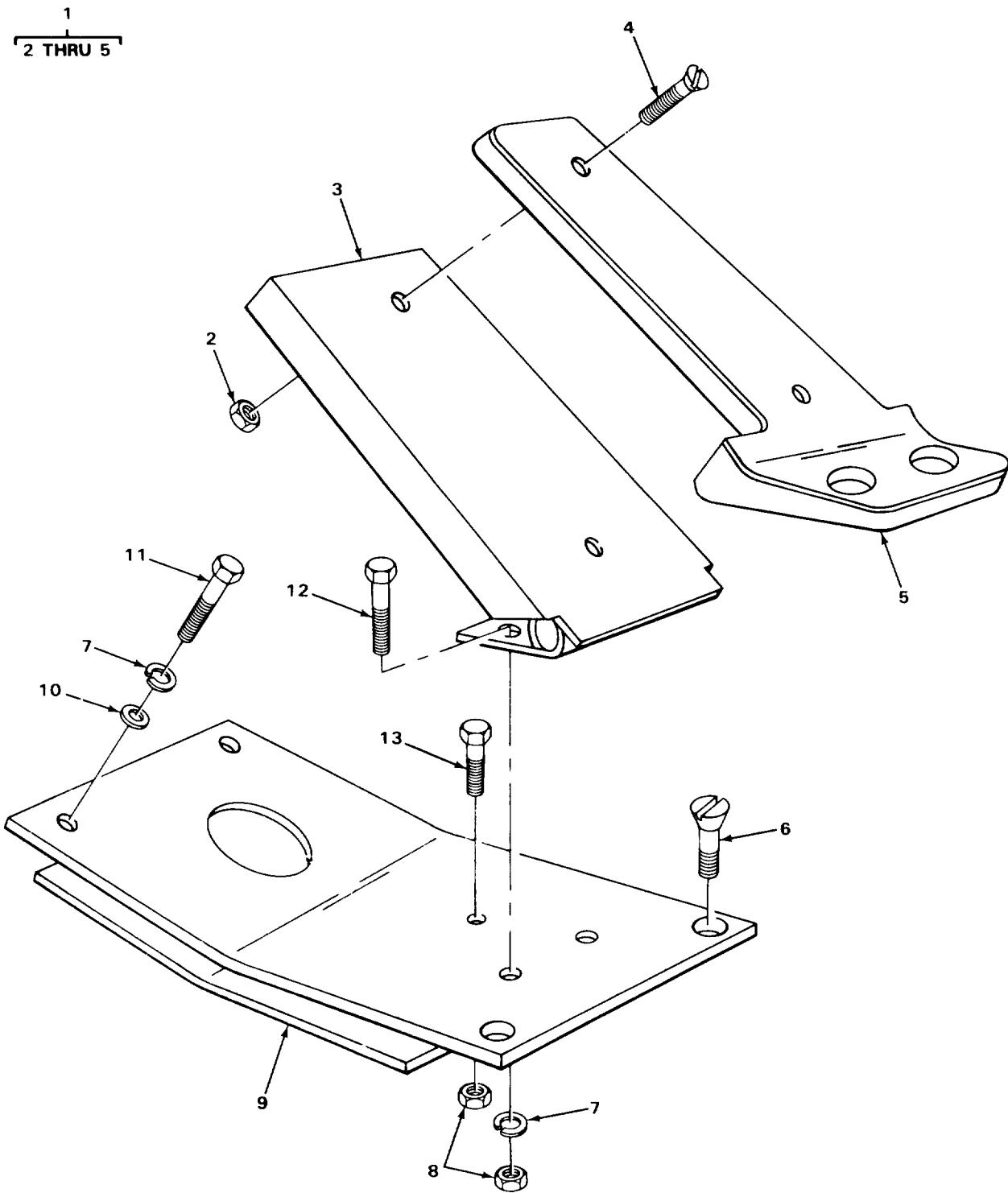

TA705366

FIGURE 40. ACCELERATOR PEDAL AND MOUNTING PLATE,

(1) ITEM NO	(2) SMR CODE	(3) CAGEC	(4) PART NUMBER	(5) DESCRIPTION AND USABLE ON CODES (UOC)	(6) QTY
				GROUP 0312 ACCELERATOR, THROTTLE, OR CHOKE CONTROLS	
				FIG. 40 ACCELERATOR PEDAL AND MOUNTING PLATE	
1	XO000	04285	A69169	PEDAL ASSEMBLY, THRO UOC: CQK, U72	1
1	PAOZZ	03677	LT1-1125	PEDAL, CONTROL ASSEMBLY UOC: CMP, CMQ, U73, U74	1
2	PFOZZ	96906	MS35691-1	.NUT, PLAIN, HEXAGON PAD MTG UOC: CQK, U72	2
2	PFOZZ	96906	MS51967-2	.NUT, PLAIN, HEXAGON PAD MTG UOC: CMP, CMQ, U73, U74	2
3	PAOZZ	03677	LT1-1124	.PEDAL, CONTROL	1
4	PFOZZZ	96906	MS35190-291	.SCREW, MACHINE PAD MTG	2
5	XDOZZ	04285	S69558	.PAD, PEDAL, THROTTLE UOC: CQK, U72	1
5	XDOZZ	03677	TC15-492	.PAD, PEDAL UOC: CMP, CMQ, U73, U74	1
6	PFOZZ	96906	MS35190-288	SCREW, MACHINE THROTTLE PLATE MTG UOC: CMP, CMQ, U73, U74	3
7	PFOZZ	96906	MS35338-44	WASHER, LOCK PEDAL PLATE MTG	5
8	PFOZZ	96906	MS35691-1	NUT, PLAIN, HEXAGON PEDAL AND STOP MTG	3
8	PFOZZ	96906	MS51967-2	NUT, PLAIN, HEXAGON PEDAL AND STOP MTG UOC: CMP, CMQ, U73, U74	3
9	XDOZZ	04285	W69171	PLATE, THROTTLE UOC: CQK, U72	1
9	XDOZZ	03677	LT1-1380	PLATE, THROTTLE UOC: CMP, CMQ, U73, U74	1
10	PFOZZ	96906	MS27183-9	WASHER, FLAT PEDAL PLATE MTG	5
11	PFOZZ	96906	MS90728-6	SCREW, CAP, HEXAGON H PEDAL PLATE MTG	5
12	PFOZZ	96906	MS90728-8	SCREW, CAP, HEXAGON H PEDAL MTG	2
13	PFOZZ	96906	MS90725-14	SCREW, CAP, HEXAGON H PEDAL ADJUSTING	1

END OF FIGURE

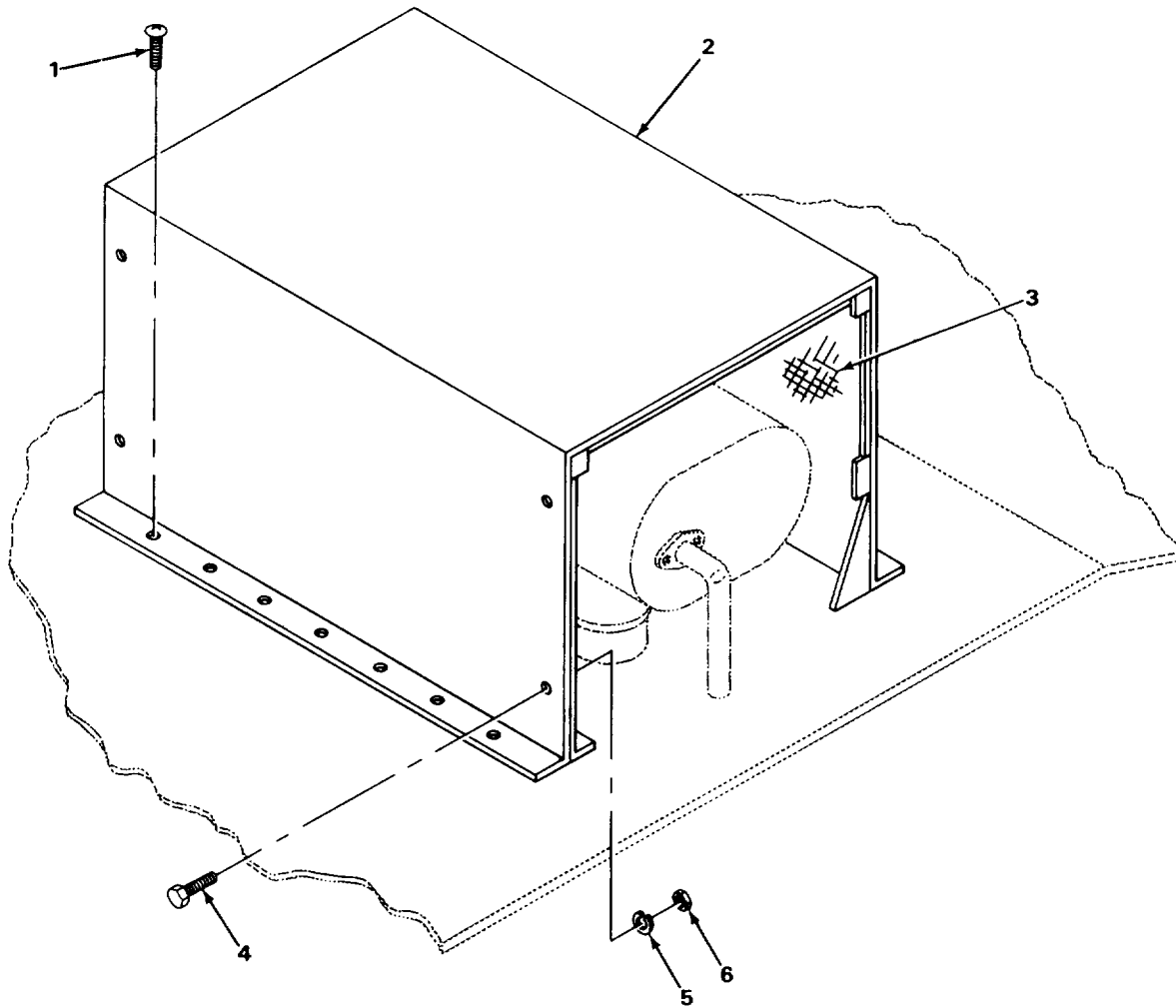
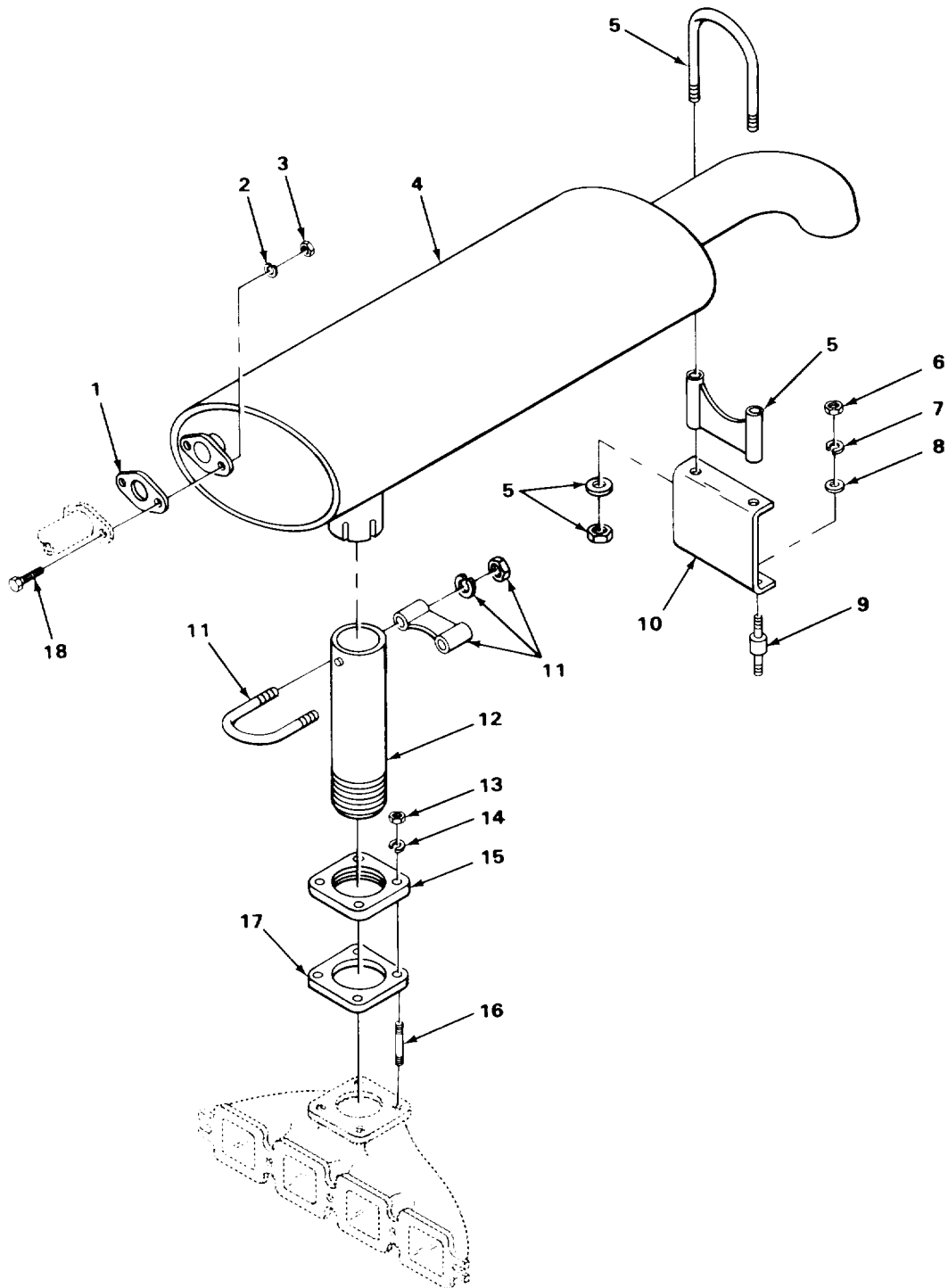

FIGURE 41. MUFFLER GUARD.

(1) ITEM NO	(2) SMR CODE	(3) CAGEC	(4) PART NUMBER	(5) DESCRIPTION AND USABLE ON CODES (UOC)	(6) QTY
GROUP 04 EXHAUST SYSTEM					
GROUP 0401 MUFFLER AND PIPES					
FIG. 41 MUFFLER GUARD					
1	PFZZ	96906	MS24629-73	SCREW,TAPPING PART OF KIT P/N 13220E6805	21
2	KFOZZ	97403	13220E6822	COVER,MUFFLER PART OF KIT P/N 13221E8510	1
3	KFOZZ	97403	13220E6823	GUARD,COVER,MUFFLER PART OF KIT P/N 13221E8510 PART OF KIT P/N 13220E6805	1
4	PFZZ	96906	MS90728-31	BOLT,MACHINE GUARD MOUNTING	8
5	PFZZ	96906	MS35338-45	WASHER,LOCK GUARD MOUNTING	8
6	PFZZ	96906	MS35649-2312	NUT,PLAIN,HEXAGON GUARD MOUNTING	8
END OF FIGURE					



TA705368

FIGURE 42. MUFFLER AND PIPES.

(1) ITEM NO	(2) SMR CODE	(3) CAGEC	(4) PART NUMBER	(5) DESCRIPTION AND USABLE ON CODES (UOC)	(6) QTY
GROUP 0401 MUFFLER AND PIPES					
FIG. 42 MUFFLER AND PIPES					
1	PAOZZ	97403	13212E6279-1	GASKET UOC: CQK, U72	1
2	PAOZZ	94231	3-07620-311	WASHER, LOCK LINKAGE BRACKET MTG UOC: CQK, U72	2
3	PFOZZ	96906	MS51967-8	NUT, PLAIN, HEXAGON LINKAGE BRACKET MTG UOC: CQK, U72	2
4	PAOZZ	18265	WJM09-0321	MUFFLER, EXHAUST UOC: CQK, U72	1
5	PAOZZ	18265	P20-0585	CLAMP, LOOP UOC: CQK, U72	1
6	PFOZZ	96906	MS51967-2	NUT, PLAIN, HEXAGON QUICK START BRACKET MTG UOC: CQK, U72	4
7	PFOZZ	02614	N405P41B6	WASHER, LOCK COCKPIT SIDE COVER MTG UOC: CQK, U72	4
8	PAOZZ	96906	MS27183-10	WASHER, FLAT UOC: CQK	4
9	PAOZZ	76005	J4624-60	MOUNT, RESILIENT UOC: CQK, U72	1
10	XBOZZ	04285	S72761	CHANNEL, MUFFLER UOC: CQK, U72	1
11	PAOZZ	18264	P20-0585	CLAMP, LOOP UOC: CQK, U72	1
12	XBOZZ	04285	W72774	PIPE, EXHAUST UOC: CQK, U72	1
13	PFOZZ	96906	MS51970-3	NUT, PLAIN, HEXAGON UOC: CQK, U72	4
14	PFOZZ	96906	MS35338-8	WASHER, LOCK ARM ASSEMBLY MTG UOC: CQK, U72	4
15	PAOZZ	72582	5108467	FLANGE, PIPE UOC: CQK, U72	4
16	PAOZZ	72582	5109158	STUD, PLAIN UOC: CQK, U72	4
17	PAOZZ	72582	5145238	GASKET UOC: CQK, U72	1
18	PFOZZ	96906	MS90728-63	SCREW, CAP, HEXAGON H UOC: CQK, U72	2

END OF FIGURE

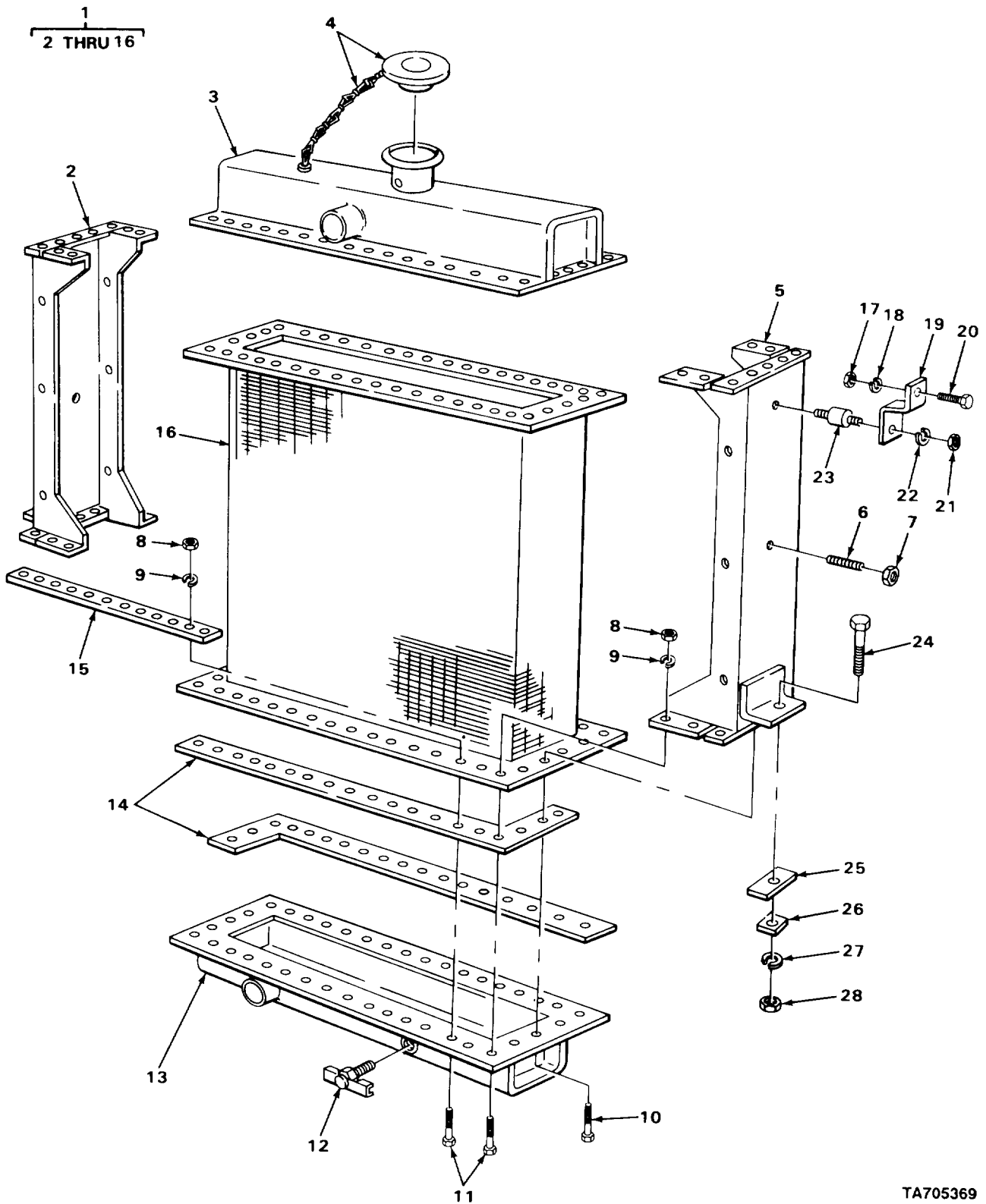

TA705369

FIGURE 43. RADIATOR ASSEMBLY AND RELATED PARTS.

(1) ITEM NO	(2) SMR CODE	(3) CAGEC	(4) PART NUMBER	(5) DESCRIPTION AND USABLE ON CODES (UOC)	(6) QTY
GROUP 05 COOLING SYSTEM					
GROUP 0501 RADIATOR, EVAPORATIVE COOLER, OR HEAT EXCHANGER					
FIG. 43 RADIATOR ASSEMBLY AND RELATED PARTS					
1	PAFFH	46529	R-8090-D	RADIATOR,ENGINE COO UOC:CQK,U72	1
1	PAFZZ	46529	R8090	RADIATOR,ENGINE COO UOC:CMQ,CMQ,U73,U74	1
2	XBHZZ	46529	A3-1292	.SIDE ASSEMBLY,CORE RIGHT HAND	1
3	XDFZZ	46529	A1-3574	.TANK ASSEMBLY, TOP CORE UOC:CQK,U72	1
3	XDFZZ	46529	A1-2386	.TANK ASSEMBLY, TOP CORE UOC:CMQ,CMQ,U73,U74	1
4	PAOZZ	46529	G13601	.CAP,FILLER OPENING UOC:CQK,U72	1
4	XDOZZ	78225	AAX079	.CAP,FILLER OPENING UOC:CMQ,CMQ,U73,U74	1
5	XB0ZZ	46529	A4-1292	.SIDE ASSEMBLY,CORE LEFT HAND	1
6	XDFZZ	46529	G2257	.STUD	2
7	XDFZZ	46529	G2090	.NUT RADIATOR CORE	2
8	PPFZZ	96906	MS35691-9	.NUT,PLAIN,HEXAGON CORE TO SIDES AND TANKS	84
9	PPFZZ	96906	MS35338-45	.WASHER,LOCK TANK MTG	84
10	PPFZZ	96906	MS90728-31	.BOLT,MACHINE TANK MTG	36
10	PPFZZ	96906	MS90725-34	.BOLT,MACHINE TANK MTG UOC:CMQ,CMQ,U73,U74	84
11	PPFZZ	96906	MS90728-33	.BOLT,MACHINE TANK MTG	48
12	PPFZZ	96906	MS35782-6	.COCK,DRAIN RADIATOR	1
13	XBFZZ	46529	A2-2258	.TANK,BOTTOM CORE	1
14	PAFZZ	46529	G24028	.CORK STRIP CORE TO TANK	4
15	XDFZZ	46529	G78260	.WASHER	4
16	PAFFF	46529	T1805	.CORE,RADIATOR	1
17	PPFZZ	96906	MS51967-8	NUT,PLAIN,HEXAGON BRACKET MTG	2
18	PAFZZ	96906	MS35338-046	WASHER,LOCK BRACKET MTG	2
19	XDFZZ	04285	S67916	BRACKET,RADIATOR BRACE UOC:CQK,U72	2
19	XDFZZ	03677	LT1-567	BRACKET,RADIATOR BRACE UOC:CMQ,CMQ,U73,U74	2
20	PPFZZ	96906	MS90728-63	SCREW,CAP,HEXAGON H BRACKET MTG UOC:CQK,U72	2
20	PPFZZ	96906	MS90728-65	SCREW,CAP,HEXAGON H BRACKET MTG UOC:CMQ,CQK,U73,U74	2
21	PPFZZ	96906	MS51967-5	NUT,PLAIN,HEXAGON BRACKET MTG	2
22	PPFZZ	96906	MS35338-45	WASHER,LOCK BRACKET MTG	2
23	PAFZZ	03677	LT1-566	MOUNT,RESILIENT BRACKET	2
24	PPFZZ	96906	MS90728-114	SCREW,CAP,HEXAGON H RADIATOR TO FRAME UOC:CQK,U72	2

SECTION II TM10-3930-242-24P

(1) ITEM NO	(2) SMR CODE	(3) CAGEC	(4) PART NUMBER	(5) DESCRIPTION AND USABLE ON CODES (UOC)	(6) QTY
24	PPFZZ	96906	MS90728-115	SCREW,CAP,HEXAGON H RADIATOR TO FRAME UOC: CMP, CMQ, U73, U74	2
25	PAFZZ	03677	LT1-570	PAD,CUSHIONING RADIATOR MTG	2
26	XDOZZ	04285	121-5C	WASHER,BEVELED	2
27	PPFZZ	96906	MS35338-48	WASHER,LOCK RADIATOR TO FRAME	2
28	PPFZZ	96906	MS51967-14	NUT,PLAIN,HEXAGON RADIATOR TO FRAME	2

END OF FIGURE

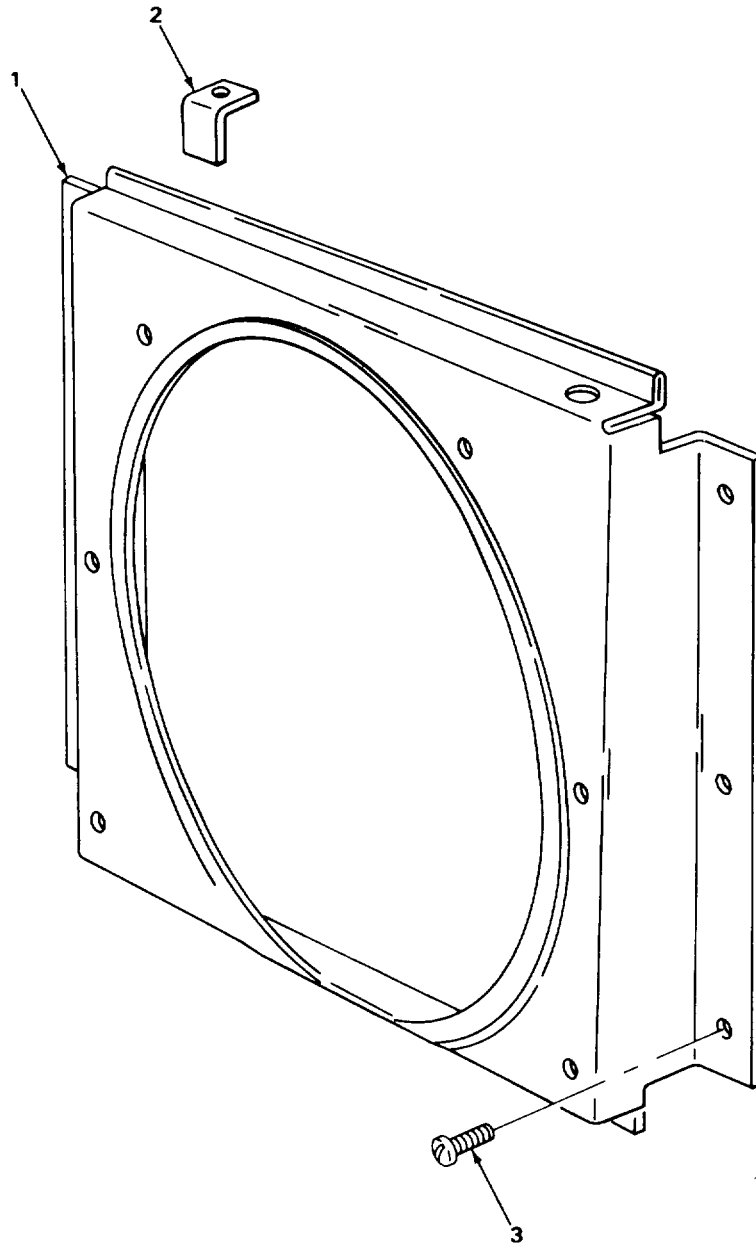

TA705370

FIGURE 44. RADIATOR SHROUD.

SECTION II

TM10-3930-242-24P

(1) ITEM NO	(2) SMR CODE	(3) CAGEC	(4) PART NUMBER	(5) DESCRIPTION AND USABLE ON CODES (UOC)	(6) QTY
				GROUP 0502 COWLING, DEFLECTORS, AIR DUCTS, SHROUDS, ETC.	
				FIG. 44 RADIATOR SHROUD	
1	PFOZZ	46529	A6-1801	SHROUD, FAN, RADIATOR	1
2	PAOZZ	46529	G21214	BRACKET, ANGLE	4
3	XDOZZ	46529	G2512	SCREW, TAPPING, THREA SHROUD MTG	6
				END OF FIGURE	

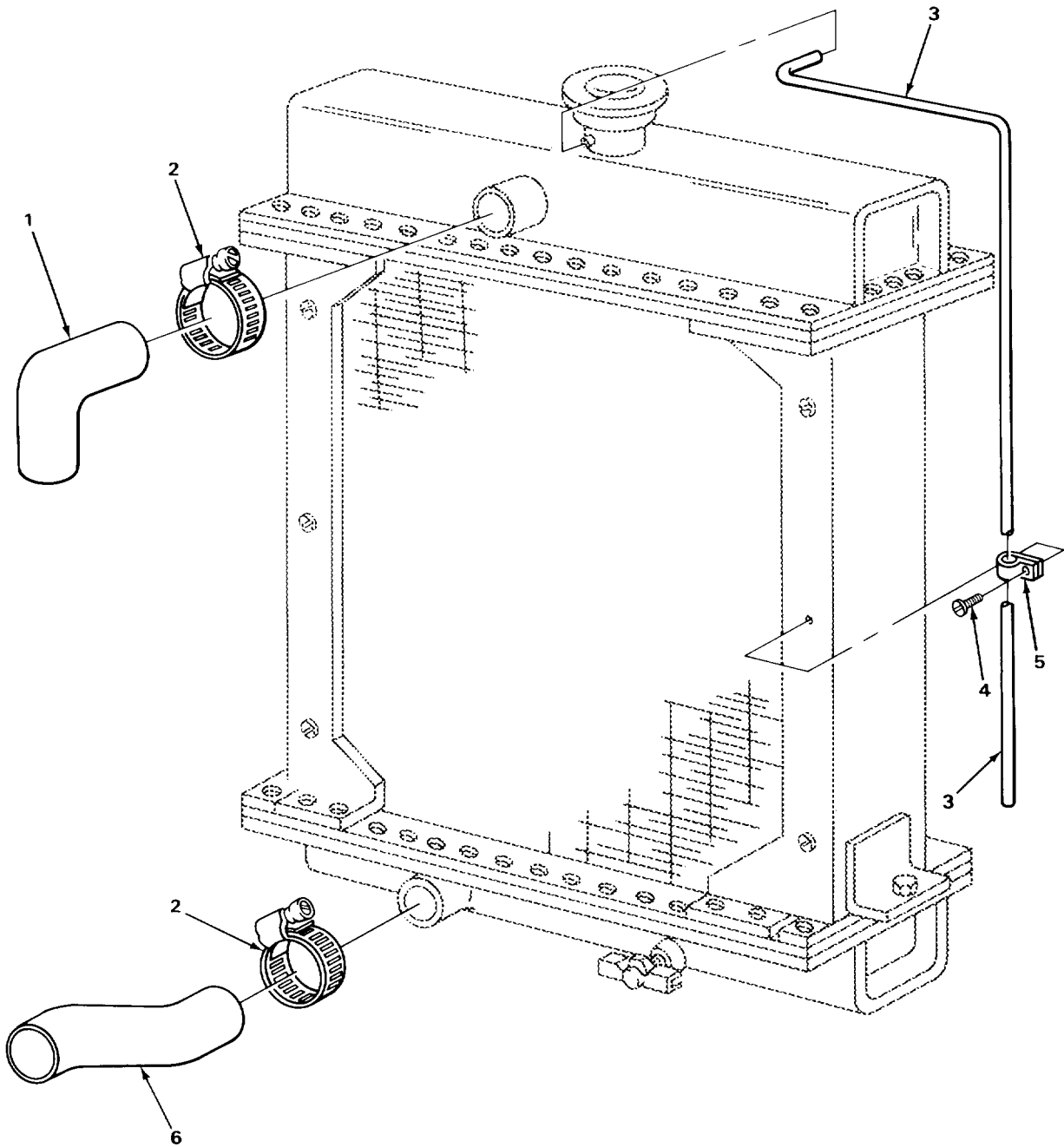

TA705371

FIGURE 45. RADIATOR HOSES AND CLAMPS.

SECTION II TM10-3930-242-24P

(1) ITEM NO	(2) SMR CODE	(3) CAGEC	(4) PART NUMBER	(5) DESCRIPTION AND USABLE ON CODES (UOC)	(6) QTY
				GROUP 0503 WATER MANIFOLD, HEADERS, THERMOSTATS, AND HOUSING GASKET	
				FIG. 45 RADIATOR HOSES AND CLAMPS	
1	PAOZZ	03677	LT1-545	HOSE, PREFORMED RADIATOR TOP UOC: CMP, CMQ, U73, U74	1
2	PFOZZ	96906	MS35842-13	CLAMP, HOSE TOP AND BOTTOM UOC: CQK, U72	4
2	PAOZZ	90940	70921913	CLAMP, HOSE TOP AND BOTTOM UOC: CMP, CMQ, U73, U74	4
3	XDOZZ	46529	G78261	TUBE, OVERFLOW RADIATOR	1
4	PFOZZ	96906	MS35207-263	SCREW, MACHINE OVERFLOW TUBE CLIP MTG	3
5	XDOZZ	46529	G21125	CLIP, OVERFLOW TUBE	3
6	PAOZZ	97403	13212E3911	HOSE, PREFORMED RADIATOR BOTTOM	1
				END OF FIGURE	

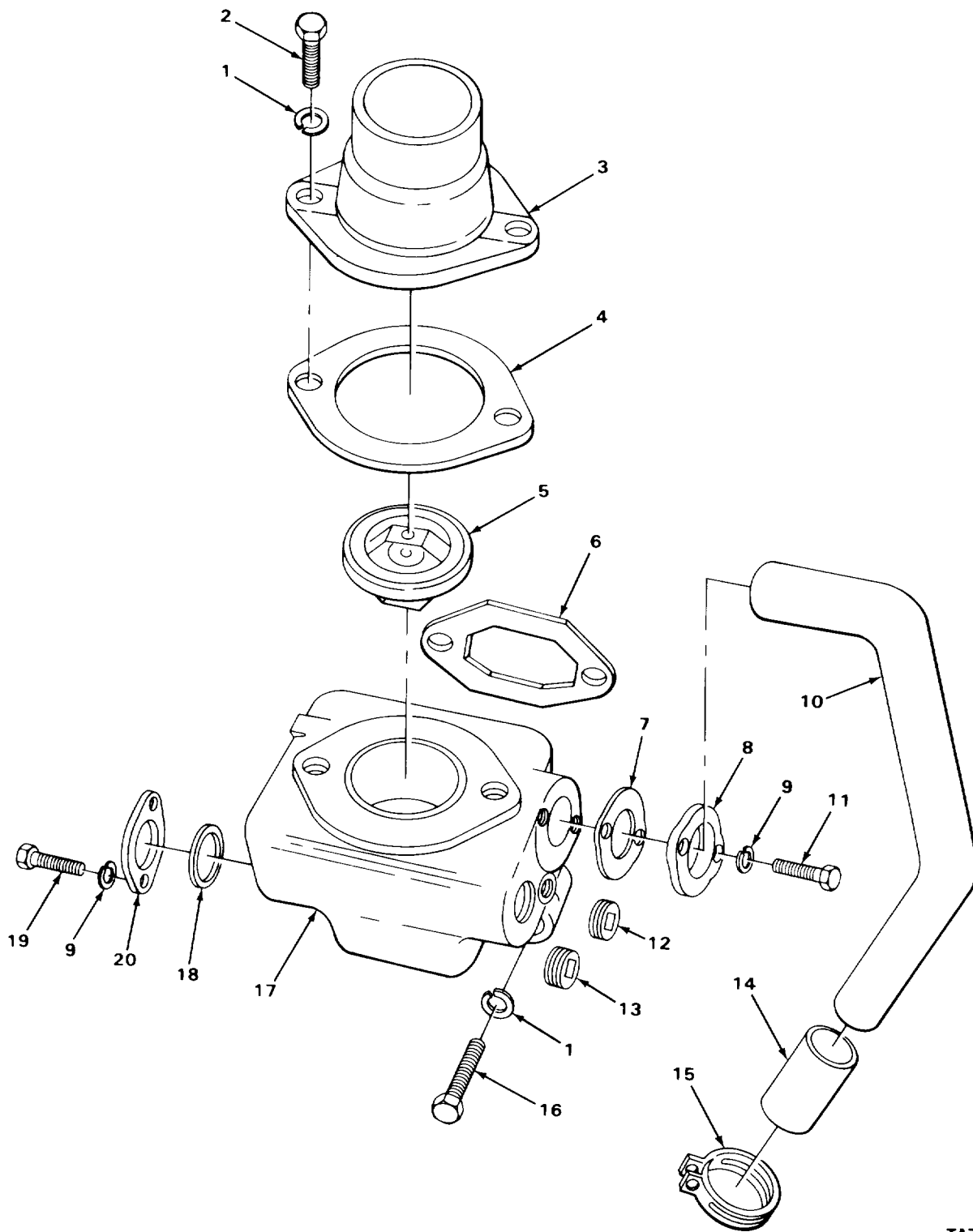

TA705372

FIGURE 46. THERMOSTAT AND WATER CONNECTIONS

SECTION II

TM10-3930-242-24P

(1) ITEM NO	(2) SMR CODE	(3) CAGEC	(4) PART NUMBER	(5) DESCRIPTION AND USABLE ON CODES (UOC)	(6) QTY
GROUP 0503 WATER MANIFOLD, HEADERS, THERMOSTATS, AND HOUSING GASKET					
FIG. 46 THERMOSTAT AND WATER CONNECTIONS					
1	PFOZZ	96906	MS35338-8	WASHER, LOCK THERMOSTAT HOUSING MTG	2
2	PFOZZ	96906	MS90728-61	SCREW, CAP, HEXAGON H WATER OUTLET MTG UOC: CQK, U72	2
2	PFOZZ	96906	MS18154-58	SCREW, CAP, HEXAGON H THERMOSTAT FLANGE MTG UOC: CMP, CMQ, U73, U74	2
3	PAOZZ	72582	5116409	ADAPTER, STRAIGHT, FL	1
4	PAOZZ	72582	5116092	GASKET WATER OUTLET UOC: CQK, U72	1
4	PAOZZ	72582	5122437	GASKET WATER, OUTLET UOC: CMP, CMQ, U73, U74	1
5	PFOZZ	27462	3146695	THERMOSTAT, FLOW CON	1
6	PAOZZ	72582	5116242	GASKET THERMOSTAT, HOUSING PART OF KIT P/N 5199812	1
7	PAOZZ	72582	5184301	GASKET WATER BY-PASS TUBE PART OF KIT P/N 5199792 PART OF KIT P/N 5199812	1
8	PAOZZ	72582	5119425	FLANGE, PIPE	1
9	PFOZZ	96906	MS35338-45	WASHER, LOCK COVER AND FLANGE MOUNTING	4
10	PAOZZZ	72582	5108944	TUBE, WATER BYPASS UOC: CQK, U72	1
10	PAOZZ	72582	5119479	TUBE, WATER BY PASS UOC: CMP, CMQ, U73, U74	1
11	PFOZZ	96906	MS90728-33	BOLT, MACHINE THERMOSTAT HOUSING FLANGE	2
12	PAOZZ	72582	5115214	PLUG, PIPE HOUSING	2
13	PAOZZ	72582	5145014	PLUG, PIPE, MAGNETIC HOUSING	2
14	XDOZZ	72582	5119251	HOSE, BY-PASS, TUBE	1
15	PFOZZ	11083	1K6717	CLAMP, HOSE BY-PASS TUBE	2
16	PAOZZ	24617	187069	SCREW, CAP, HEXAGON H THERMOSTAT HOUSING	2
17	PAOZZ	72582	5108088	WATER OUTLET, ENGINE	1
18	PAOZZ	72582	5128139	GASKET THERMOSTAT HOUSING COVER PART OF KIT P/N 5199792	1
19	PAOZZ	72582	186618	BOLT, MACHINE COVER MTG	2
20	PFOZZ	72582	5119426	FLANGE, THERMOSTAT	1

END OF FIGURE

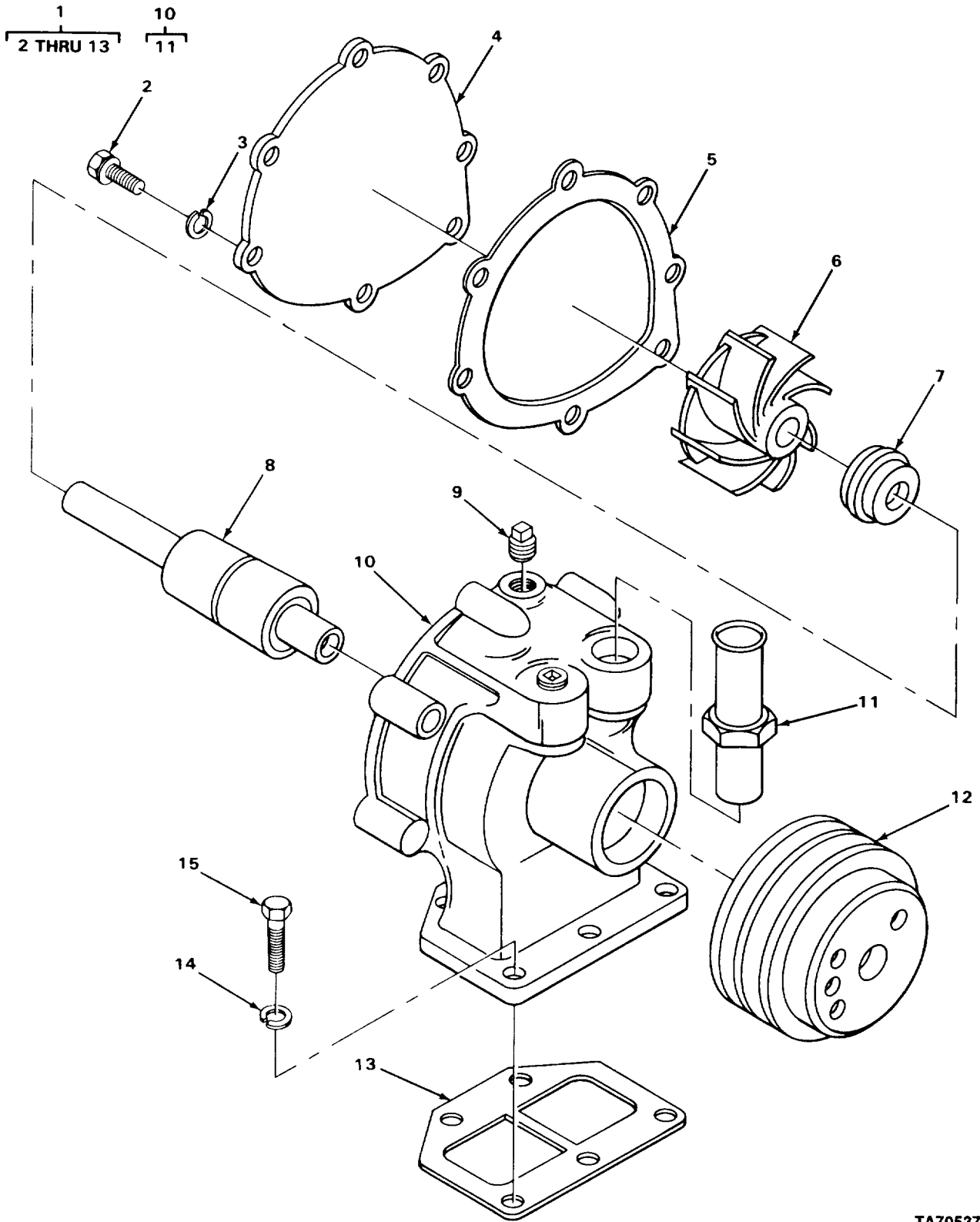

TA705373

FIGURE 47. WATER PUMP.

SECTION II

TM10-3930-242-24P

(1) ITEM NO	(2) SMR CODE	(3) CAGEC	(4) PART NUMBER	(5) DESCRIPTION AND USABLE ON CODES (UOC)	(6) QTY
GROUP 0504 WATER PUMP					
FIG. 47 WATER PUMP					
1	PAOFF	72582	5144686	PUMP,COOLING SYSTEM	1
2	PAFZZ	24617	189691	.BOLT,ASSEMBLED WASH COVER MOUNTING	7
3	PFFZZ	96906	MS35338-45	.WASHER,LOCK COVER MTG	7
4	PAFZZ	72582	5119283	.COVER,ACCESS	1
5	PAFZZ	72582	5119282	.GASKET PUMP COVER PART OF KIT P/N 5199792 PART OF KIT P/N 5199534	1
6	XDFZZ	72582	5146354	.IMPELLER,PUMP,CENTR	1
7	PAFZZ	72582	8924297	.SEAL,WATERPUMP PART OF KIT P/N 5199534	1
8	PAFZZ	43334	885804X1C	.BEARING,FAN AND WAT PART OF KIT P/N 5199534	1
9	XDFZZ	72582	5144009	.PLUG,PIPE HOUSING	1
10	XAFZZ	72582	5144689	.PUMP,BODY	1
11	XDFZZ	72582	5144702	..TUBE ASSEMBLY,METAL WATER PUMP	1
12	PAFZZ	72582	5144503	.PULLEY,GROOVE	1
13	PAFZZ	72582	5133107	.GASKET PART OF KIT P/N 5199792 PART OF KIT P/N 5199534	1
14	PFOZZ	96906	MS35338-45	WASHER,LOCK WATER PUMP MTG	5
15	PFOZZ	96906	MS90728-33	BOLT,MACHINE WATER PUMP MTG	5

END OF FIGURE

8
9 THRU 11

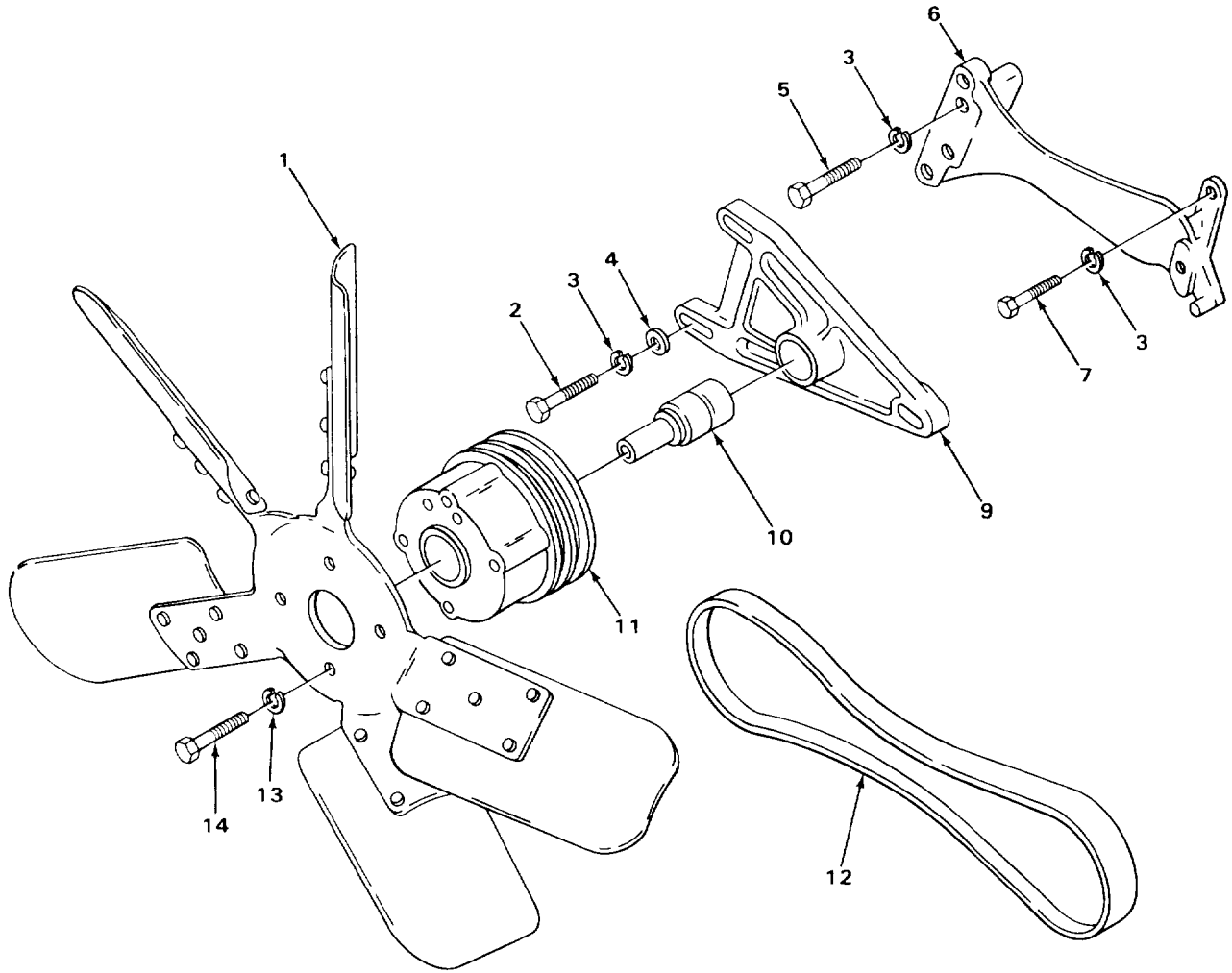

TA705374

FIGURE 48. FAN AND PULLEY

(1) ITEM NO	(2) SMR CODE	(3) CAGEC	(4) PART NUMBER	(5) DESCRIPTION AND USABLE ON CODES (UOC)	(6) QTY
GROUP 0505 FAN ASSEMBLY					
FIG. 48 FAN AND PULLEY					
1	PAOZZ	72582	5106199	IMPELLER,FAN,AXIAL	1
2	PFOZZ	96906	MS90728-63	SCREW,CAP,HEXAGON H BRACKET MTG	3
3	PFOZZ	96906	MS35338-8	WASHER,LOCK BRACKET MTG	7
4	PAOZZ	72582	5164294	WASHER,FLAT	3
5	PFOZZ	96906	MS35355-127	BOLT,MACHINE SUPPORT MTG	2
				UOC:CQK,U72	
5	PFOZZ	96906	MS90728-70	SCREW,CAP,HEXAGON H SUPPORT MTG	2
				UOC:CMQ,U73,U74	
6	PAOZZ	72582	5126868	SUPPORT,FAN ASSEMBLY	1
7	PFOZZ	96906	MS90728-61	SCREW,CAP,HEXAGON H SUPPORT MTG	2
8	PAOZZ	72582	5136886	PULLEY ASSEMBLY,FAN	1
9	PAOZZ	72582	5116477	.BRACKET	1
10	PAOZZ	43334	88P803S1837RV	.BEARING,FAN AND WAT	1
11	XAOZZ	72582	5136620	.PULLEY	1
12	PFOZZ	96906	MS51066-41-2	BELTS,V,MATCHED SET	1
13	PFOZZ	96906	MS35338-45	WASHER,LOCK BLADE MTG	4
14	PFOZZ	96906	MS90728-33	BOLT,MACHINE BLADE MTG	4
END OF FIGURE					

1
2 THRU 8

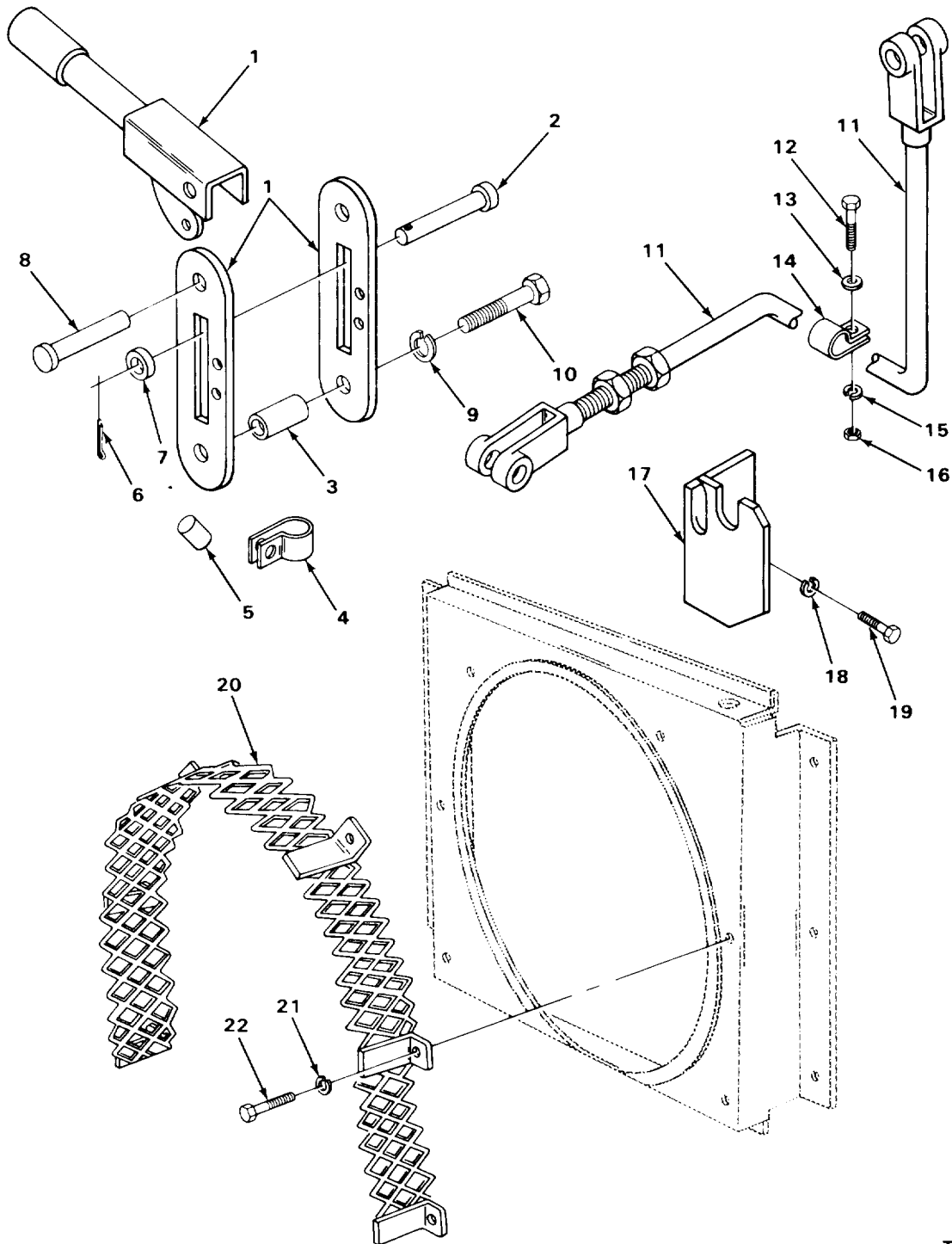

TA705375

FIGURE 49. FAN RELATED PARTS.

SECTION II

TM10-3930-242-24P

(1) ITEM NO	(2) SMR CODE	(3) CAGEC	(4) PART NUMBER	(5) DESCRIPTION AND USABLE ON CODES (UOC)	(6) QTY
GROUP 0505 FAN ASSEMBLY					
FIG. 49 FAN RELATED PARTS					
1	PAOZZ	92867	8110074-682	LEVER,MANUAL CONTRO FAN DISCONNECT	1
2	PAOZZ	92867	480	.PIN,STRAIGHT,HEADLE LINK	1
3	XBOZZ	92867	81-000767	.SPACER,LEVER	1
4	PFOZZ	96906	MS21333-58	.CLAMP,LOOP	1
5	XBOZZ	92867	81-000105	.SPACER CLAMP MTG	1
6	XDOZZ	92867	397	.PIN,COTTER LINK	1
7	PFOZZ	73693	A1301	.WASHER,FLAT	1
8	PAOZZ	92867	81000129	.PIN,STRAIGHT,HEADED	1
9	PFOZZ	96906	MS35338-45	WASHER,LOCK	2
10	PFOZZ	96906	MS90728-38	BOLT,MACHINE	2
11	PAOZZ	92867	15177400	CONTROL ASSEMBLY,PU	1
12	PFOZZ	96906	MS90728-8	SCREW,CAP,HEXAGON H CLAMP MTG	2
13	PFOZZ	96906	MS35338-44	WASHER,LOCK CLAMP MTG	2
14	PFOZZ	96906	MS21333-101	CLAMP,LOOP CABLE	2
15	PFOZZ	96906	MS27183-11	WASHER,FLAT CLAMP MTG	2
16	PFOZZ	96906	MS51967-2	NUT,PLAIN,HEXAGON CABLE CLAMP MTG	2
17	XBOZZ	04285	S69167	BRACKET,FAN	1
18	PFOZZ	55110	6220-21	WASHER,LOCK	2
19	PFOZZ	96906	MS51096-359	SCREW,CAP,HEXAGON H	2
20	PFOZZ	03677	LT-1-70	SHROUD,FAN,RADIATOR	1
21	PFOZZ	96906	MS35338-45	WASHER,LOCK FAN GUARD MTG	6
22	PFOZZ	96906	MS90728-29	BOLT,MACHINE FAN GUARD MTG	6

END OF FIGURE

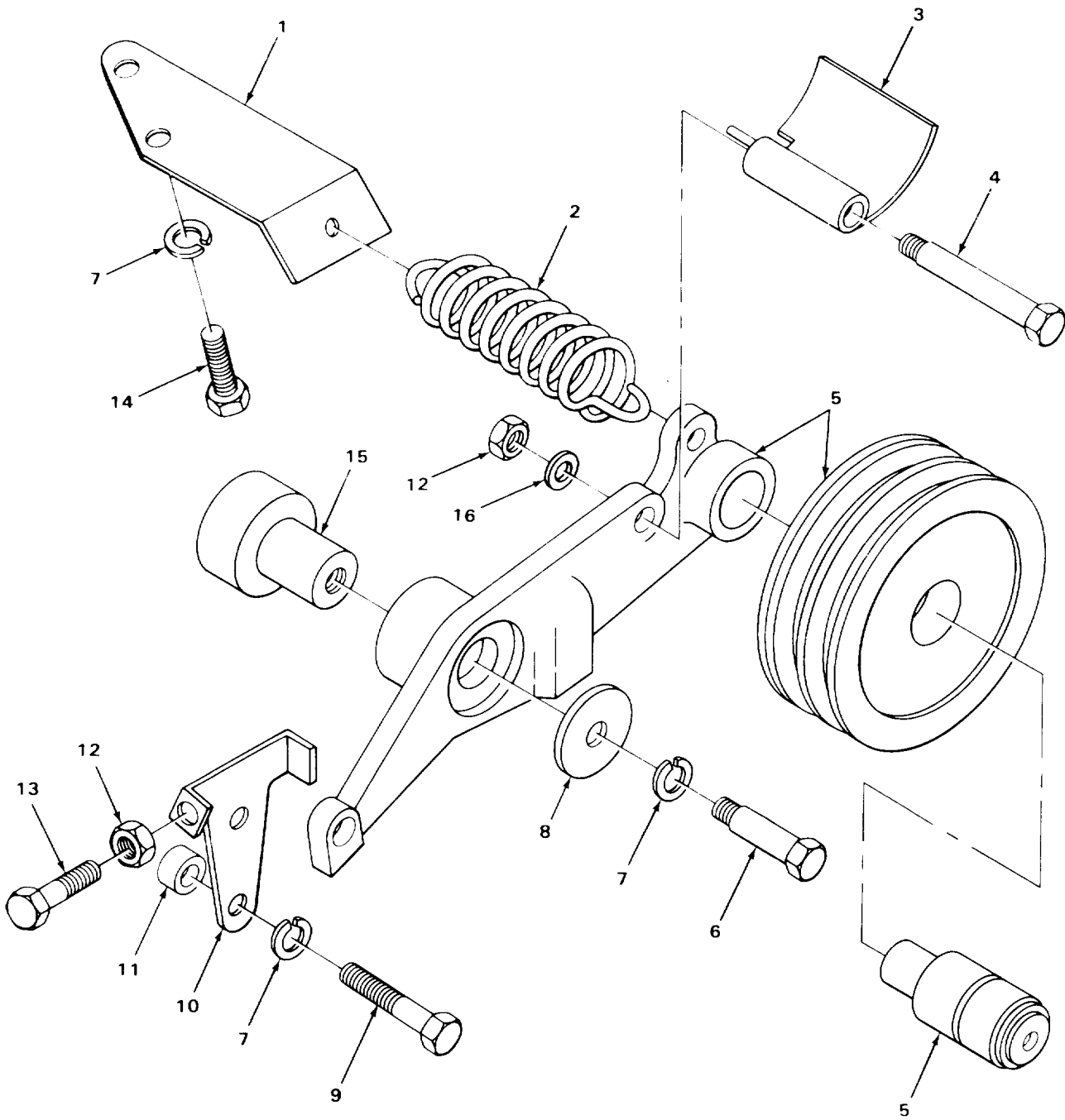

TA705376

FIGURE 50. BELT TIGHTENER

SECTION II

TM10-3930-242-24P

(1) ITEM NO	(2) SMR CODE	(3) CAGEC	(4) PART NUMBER	(5) DESCRIPTION AND USABLE ON CODES (UOC)	(6) QTY
GROUP 0505 FAN ASSEMBLY					
FIG. 50 BELT TIGHTENER					
1	PAOZZ	72582	5136439	BRACKET,OIL PUMP FAN PULLEY ASSEMBLY, SPRING MTG	1
2	PAOZZ	72582	5136654	SPRING,HELICAL,EXTE FAN PULLEY ASSEMBLY	1
3	PFOZZ	72582	5137548	GUIDE,FAN BELT	1
4	PAOZZ	72582	181350	BOLT,MACHINE GUIDE MTG	1
5	PAOZZ	72582	5136623	LEVER,REMOTE CONTRO	1
6	PFOZZ	96906	MS90728-78	SCREW,CAP,HEXAGON H ARM ASSEMBLY MTG	1
6	PFOZZ	96906	MS90728-78	UOC:CQK,U72 SCREW,CAP,HEXAGON H ARM ASSEMBLY MTG	1
7	PFOZZ	96906	MS35338-8	UOC: CMP, CMQ, U73, U74 WASHER, LOCK SPRING BRACKET MOUNTING	5
8	PAOZZ	72582	5139928	WASHER,FLAAT ARM ASSEMBLY MTG	1
8	PFOZZ	72582	5137237	UOC:CQK,U72 WASHER ARM ASSEMBLY MTG	1
9	XDOZZ	72582	45537	UOC: CMP, CMQ, U73, U74 SCREW,CAP,HEXAGON BRACKET MTG	2
10	PFOZZ	72582	5136445	BRACKET,ARM	1
11	XBOZZ	72582	5178895	SPACER BRACKET MTG	2
11	XDOZZ	72582	5136625	UOC:CQK,U72 SPACER ARM ASSEMBLY MTG	2
12	PFOZZ	96906	MS51968-5	UOC: CMP, CMQ, U73, U74 NUT,PLAIN,HEXAGON ADJUSTING BOLT	2
13	PAOZZ	24617	100014	BOLT,MACHINE ARM ADJUSTING	1
14	PAOZZ	24617	186282	BOLT,MACHINE SPRING BRACKET MTG	2
15	PAOZZ	72582	5136653	HUB,IDLER BRACKET,F	1
16	PFOZZ	96906	MS35338-45	WASHER,LOCK GUIDE MTG	1

END OF FIGURE

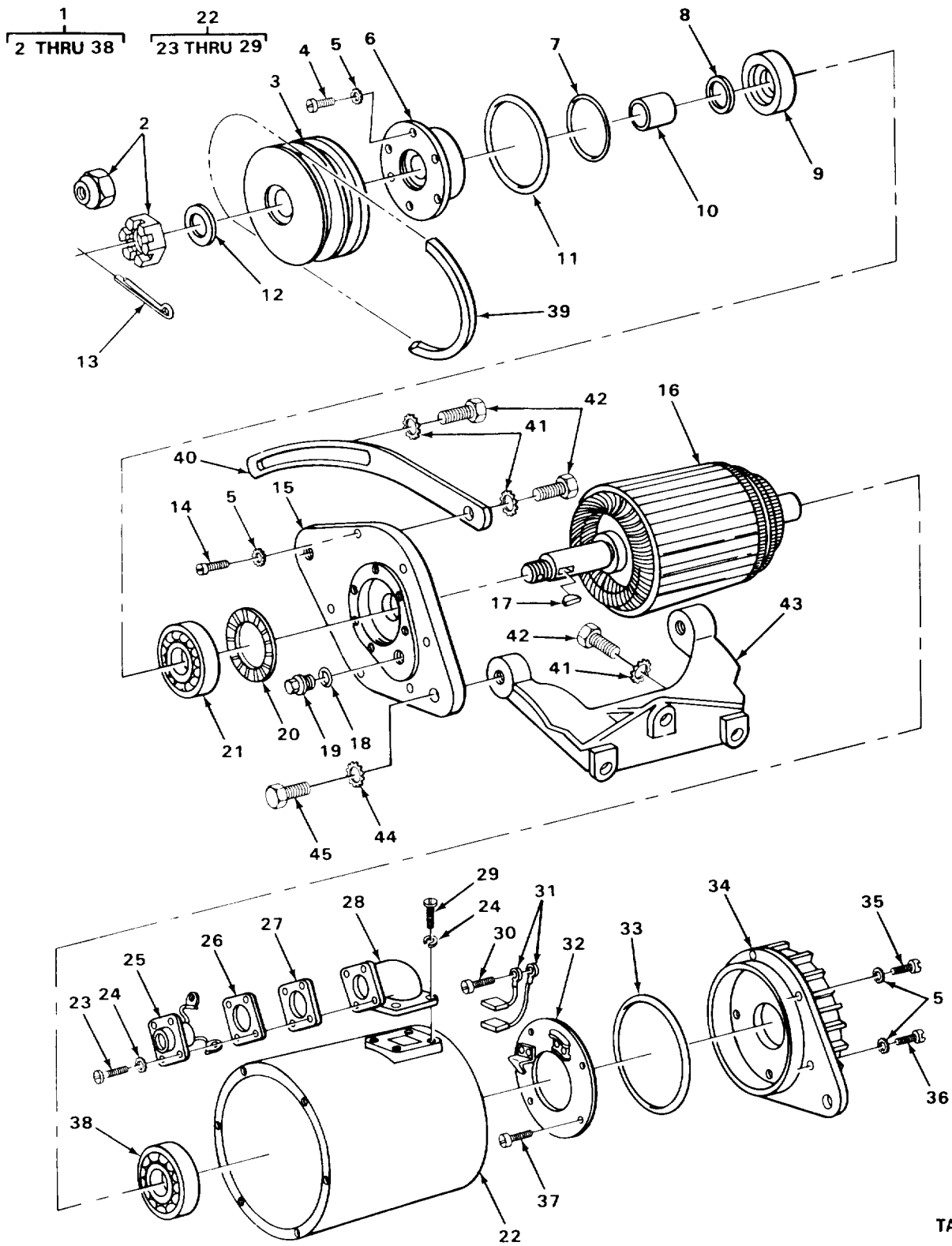

TA705377

FIGURE 51. GENERATOR AND RELATED PARTS.

SECTION II

TM10-3930-242-24P

(1) ITEM NO	(2) SMR CODE	(3) CAGEC	(4) PART NUMBER	(5) DESCRIPTION AND USABLE ON CODES (UOC)	(6) QTY
GROUP 06 ELECTRICAL SYSTEM					
GROUP 0601 GENERATOR, ALTERNATOR					
FIG. 51 GENERATOR AND RELATED PARTS					
1	PAOFF	19207	10950808	GENERATOR,ENGINE AC	1
2	PAFZZ	96906	MS51922-38	.NUT,SELF-LOCKING,HE MOUNTING	1
2	PFZZ	96906	MS35692-824	UOC:CQK,U72 .NUT,PLAIN,SLOTTED,H PULLEY MTG	1
3	PAFZZ	72582	5136692	UOC:CMP,CMQ,U73,U74 .PULLEY,GENERATOR	1
4	PFZZ	96906	MS35276-263	.SCREW,MACHINE BEARING RETAINER MTG	6
5	PFZZ	96906	MS35335-33	.WASHER,LOCK COMMUTATOR END MTG	18
6	PAFZZ	12204	1273447	.RETAINER BEARING DRIVE END HEAD	1
7	KFFZZ	19207	XA744L	.PACKING PART OF KIT P/N 5703308	1
8	PAFZZ	19207	7374859	.WASHER,FLAT	1
9	PAFZZ	34623	119276	.PACKAGE OIL SEAL	1
10	KFFZZ	19207	GHA37A	.SPACER PART OF KIT P/N 5703308	1
11	PFZZ	53335	XA744J	.PACKING,PREFORMED PART OF KIT P/N 5703308	1
12	PAFZZ	72582	5109949	.WASHER,SPECIAL	1
13	PFZZ	96906	MS24665-426	.PIN,COTTER PULLEY NUT UOC:CMP,CMQ,U73,U74	1
14	PFZZ	96906	MS16998-30	.SCREW,CAP,SOCKET HE DRIVE END MTG	6
15	PAFZZ	19207	10950810	.END BELL,ELECTRICAL	1
16	PAFZZ	19207	7374853	.ARMATURE,GENERATOR	1
17	PFZZ	96906	MS35756-8	.KEY,WOODRUFF	1
18	KFFZZ	19207	XA744K	.PACKING PART OF KIT P/N 5703308	1
19	KFFZZ	19207	GHA70	.PLUG PART OF KIT P/N 5703308	1
20	PAFZZ	68505	GHA39	.WASHER,SPRING TENSI	1
21	KFFZZ	19207	X3625	.BALL BEARING PART OF KIT P/N 5703308	1
22	XAFFF	19728	60-93	.FRAME AND FIELD ASY	1
23	PFZZ	96906	MS35276-264	..SCREW,MACHINE RECEPTACLE MTG	4
24	PFZZ	96906	MS35338-42	..WASHER,LOCK RECEPTACLE MTG	8
25	XDFZZ	68505	GHA1069S	..RECEPTACLE,GENERATO	1
26	PAFZZ	16764	1916211	..GASKET RECEPTACLE MTG	1
27	XBFZZ	16764	1941350	..SPACER,RECEPTACLE	1
28	PAFZZ	16764	1916150	..SHELL	1
29	PFZZ	96906	MS35206-243	..SCREW,MACHINE SHELL MTG	4
30	PAFZZ	19207	8332226	.SCREW,ASSEMBLED WAS BRUSH LEAD MTG	1
31	KFFZZ	19207	GHA20125	.BRUSH SET PART OF KIT P/N 5703308	1
32	PAFZZ	19728	GHA1004AS	.HOLDER ASSEMBLY,ELE	1
33	PFZZ	19207	7412437	.PACKING RING	1
34	PFZZ	32842	7374749	.END BELL,ELECTRICAL COMMUTER END	1
35	PFZZ	96906	MS16997-45	.SCREW,CAP,SOCKET HE COMMUTATOR END MTG	4
36	PFZZ	6906	MS16997-49	.SCREW,CAP,SOCKET HE COMMUTATOR END MTG	2
37	PAFZZ	06848	361637	.SCREW,MACHINE BRUSH PLATE MOUNTING	4
38	KFFZZ	19207	X3626	.BALL BEARING PART OF KIT P/N	1

SECTION II

TM10-3930-242-24P

(1) ITEM NO	(2) SMR CODE	(3) CAGEC	(4) PART NUMBER	(5) DESCRIPTION AND USABLE ON CODES (UOC)	(6) QTY
				5703308	
39	PFOZZ	96906	MS51065-42-2	BELTS,V,MATCHED SET	1
40	XDOZZ	72582	5121070	STRAP	1
41	PFOZZ	96905	MS45904-76	WASHER,LOCK STRAP AND BRACKET MOUNTING	5
42	PFOZZ	96906	MS18154-58	SCREW,CAP,HEXAGON H STRAP AND BRACKET MTG	5
43	PAOZZ	72582	5136712	BRACKET,GENERATOR MTG	1
44	PFOZZ	96906	MS35334-22	WASHER,LOCK GENERATOR TO BRACKET	2
45	PFOZZ	96906	MS90728-88	SCREW,CAP,HEXAGON H GENERATOR TO BRACKET	2

END OF FIGURE

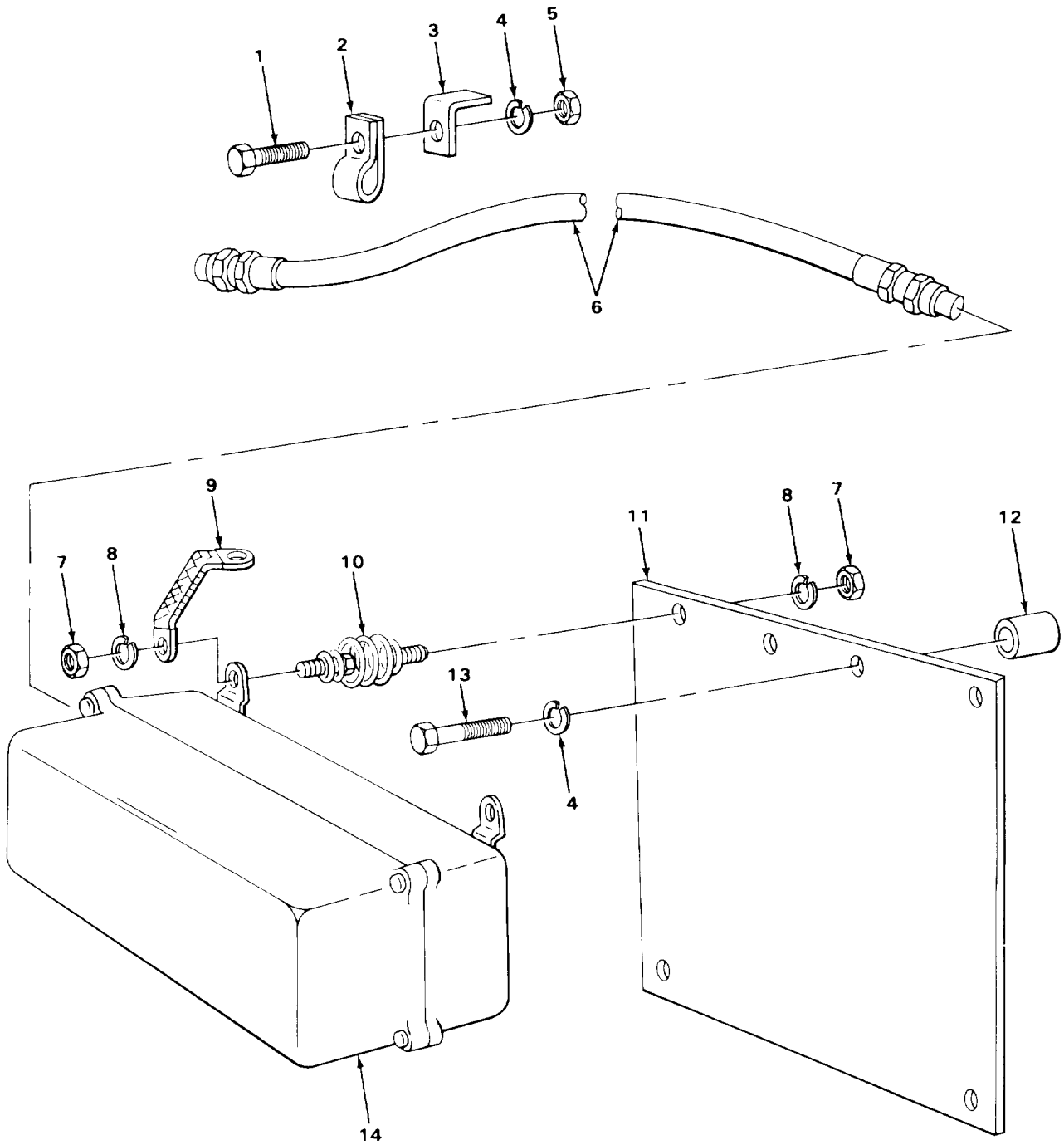

TA705378

FIGURE 52. VOLTAGE REGULATOR.

SECTION II

TM10-3930-242-24P

(1) ITEM NO	(2) SMR CODE	(3) CAGEC	(4) PART NUMBER	(5) DESCRIPTION AND USABLE ON CODES (UOC)	(6) QTY
GROUP 0602 GENERATOR REGULATOR					
FIG. 52 VOLTAGE REGULATOR					
1	PFOZZ	96906	MS18154-58	SCREW,CAP,HEXAGON H REGULATOR CABLE MTG	1
2	XDOZZ	72582	5174091	CLIP,CABLE REGULATOR CABLE MOUNTING	1
3	XDOZZ	72582	5108612	BRACKET,ANGLE	1
4	PFOZZ	96906	MS45904-76	WASHER,LOCK PLATAE MTG	4
5	PFOZZ	96906	MS51967-8	NUT,PLAIN,HEXAGON CABLE CLIP MTG	1
6	PAOZZ	72582	5127693	CABLE ASSEMBLY,SPEC REGULATOR	1
7	PAOZZ	19422	BM12280-26-22	NUT,PLAIN,HEXAGON REGULATOR MOUNTING	8
8	PFOZZ	96906	MS45904-72	WASHER,LOCK REGULATOR MTG	10
9	PAOZZ	72582	5187908	LEAD,IGNITION,ENGIN GROUND	1
10	PAOZZ	72582	5179976	SPRING,HELICAL,EXTE REGULATOR SHOCK MOUNT	4
11	XBOZZ	72582	5138342	PLATE REGULATOR MTG UOC:CQK,U72	1
11	XDOZZ	72582	5136446	PLATE,MOUNTING UOC:CMQ,U73,U74	1
12	PFOZZ	72582	5156404	SPACER,PLATE UOC:CQK,U72	2
12	PFOZZ	72582	5173144	SPACER,ENGINE,DIESE UOC:CMQ,U73,U74	2
13	PAOZZ	72582	454907	SCREW,CAP,HEXAGON H REGULATOR PLATE MTG UOC:CQK,U72	2
13	PFOZZ	96906	MS90725-69	SCREW,CAP,HEXAGON H PLATE MTG UOC:CMQ,U73,U74	2
14	PAOFF	19207	11631857	REGULATOR,ENGINE GE	1

END OF FIGURE

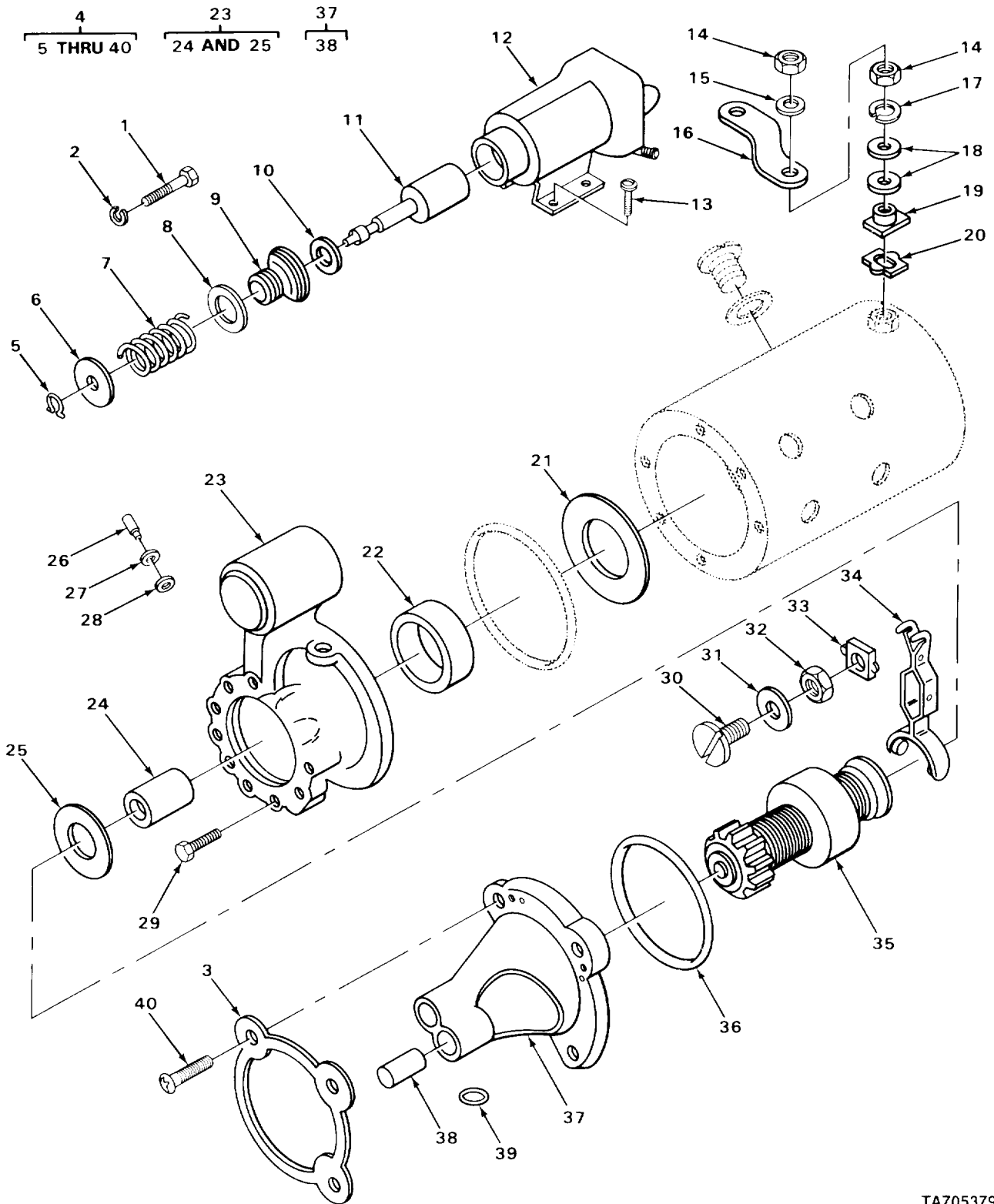

TA705379

FIGURE 53. STARTER, UPPER HALF (MHE-200 AND MHE-202).

(1) ITEM NO	(2) SMR CODE	(3) CAGEC	(4) PART NUMBER	(5) DESCRIPTION AND USABLE ON CODES (UOC) GROUP 0603 STARTING MOTOR FIG. 53 STARTER, UPPER HALF (MHE-200 AND MHE-202)	(6) QTY
1	PAOZZ	72582	5131967	BOLT, SELF-LOCKING 0(SPECIAL) UOC: CMP, CMQ, U73, U74	3
2	PFOZZ	96906	MS35338-48	WASHER, LOCK STARTER MTG UOC: CMP, CMQ, U73, U74	3
3	PAOZZ	72582	5130995	GASKET STARTER MTG UOC: CMP, CMQ, U73, U74	1
4	PAOFF	16764	1114857	STARTER, ENGINE, ELEC	1
5	PFZZ	96906	MS16624-1037	.RING, RETAINING PART OF KIT P/N 5702709 PART OF KIT P/N 5702706 UOC: CMP, CMQ, U73, U74	2
6	PAFZZ	16764	1948526	.WASHER, RECESSED UOC: CMP, CMQ, U73, U74	1
7	PAFZZ	16764	1948521	.SPRING, HELICAL, COMP PART OF KIT P/N 5702706 UOC: CMP, CMQ, U73, U74	1
8	PAFZZ	16764	1948520	.WASHER, RECESSED UOC: CMP, CMQ, U73, U74	1
9	PAFZZ	16764	801077	.BELLOWS, PROTECTION PART OF KIT P/N 5702706 UOC: CMP, CMQ, U73, U74	1
10	PAFZZ	16764	1948519	.WASHER, FLAT UOC: CMP, CMQ, U73, U74	1
11	PAFZZ	16764	1948522	.PLUNGER, SOLENOID UOC: CMP, CMQ, U73, U74	1
12	PAFZZ	16764	111559	.RELAY-SOLENOID, ENGI UOC: CMP, CMQ, U73, U74	1
13	PFZZ	19204	5221296	.BOLT, MACHINE PART OF KIT P/N 5702706 UOC: CMP, CMQ, U73, U74	4
14	PAFZZ	24617	9414418	.NUT, PLAIN, HEXAGON TERMINAL UOC: CMP, CMQ, U73, U74	2
15	PFZZ	16764	11504248	.WASHER, LOCK TERMINAL STUD UOC: CMP, CMQ, U73, U74	1
16	PFZZ	16764	1945468	.CONNECTOR, TERMINAL UOC: CMP, CMQ, U73, U74	1
17	XDFZZ	16764	8327326	.WASHER, LOCK TERMINAL UOC: CMP, CMQ, U73, U74	1
18	PAFZZ	16764	1922457	.WASHER, FLAT PART OF KIT P/N 5702709 UOC: CMP, CMQ, U73, U74	2
19	KFFZZ	16764	1965419	.SUPPORT PART OF KIT P/N 5702709 UOC: CMP, CMQ, U73, U74	1
20	KFFZZ	24617	1965421	.INSULATOR, PLATE PART OF KIT P/N 5702709 UOC: CMP, CMQ, U73, U74	1
21	PAFZZ	16764	1936466	.WASHER PART OF KIT P/N 5702709 UOC: CMP, CMQ, U73, U74	1
22	PAFZZ	21450	500013	.SEAL, PLAIN ENCASED PART OF KIT P/N	1

SECTION II TM10-3930-242-24P

(1) ITEM NO	(2) SMR CODE	(3) CAGEC	(4) PART NUMBER	(5) DESCRIPTION AND USABLE ON CODES (UOC)	(6) QTY
				5702708	
23	PAFFF	16764	1979534	UOC: CMP, CMQ, U73, U74 . HOUSING ASSEMBLY, LE	1
24	PAFZZ	19207	7748634	UOC: CMP, CMQ, U73, U74 . . BEARING, SLEEVE LEVER HOUSING PART OF KIT P/N 5702707	1
25	PAFZZ	16764	1911644	UOC: CMP, CMQ, U73, U74 . . WASHER, FLAT PART OF KIT P/N 5702709	1
26	PAFZZ	16764	1948529	UOC: CMP, CMQ, U73, U74 . SHAFT, SHOULDERED	1
27	PAFZZ	96906	MS28775-010	UOC: CMP, CMQ, U73, U74 . PACKING, PREFORMED PART OF KIT P/N 5702708	1
28	FFFZZ	96906	MS28775-012	UOC: CMP, CMQ, U73, U74 . PACKING, PREFORMED PART OF KIT P/N 5702708	1
29	PAFZZ	19207	7748638	UOC: CMP, CMQ, U73, U74 . BOLT, INTERNAL WRENC PART OF KIT P/N 5702709	5
30	XDFZZ	19207	8327432	UOC: CMP, CMQ, U73, U74 . PLUG, LEVER HOUSING	1
31	KFFZZ	19207	10951331	UOC: CMP, CMQ, U73, U74 . GASKET PART OF KIT P/N 5702708	1
32	XDFZZ	19207	9412305	UOC: CMP, CMQ, U73, U74 . NUT, PLAIN, HEXAGON PLUNGER	1
33	XDFZZ	19207	1945475	UOC: CMP, CMQ, U73, U74 . GUIDE, PLUNGER	1
34	PAFZZ	16764	1945484	UOC: CMP, CMQ, U73, U74 . LEVER ASSEMBLY	1
35	FFFZZ	19207	11602684	UOC: CMP, CMQ, U73, U74 . DRIVE, ENGINE, ELECTR	1
36	PAFZZ	19207	7748635	. GASKET PART OF KIT P/N 5702708 UOC: CMP, CMQ, U73, U74	1
37	PAFZZ	16764	1949606	. HOUSING, ENGINE DRIV UOC: CMP, CMQ, U73, U74	1
38	FFFZZ	19207	10951342	. . BEARING, SLEEVE PART OF KIT P/N 5702707 UOC: CMP, CMQ, U73, U74	1
39	PAFZZ	16764	1949619	. BALL, RUBBER DRIVE HOUSING UOC: CMP, CMQ, U73, U74	1
40	PAFZZ	19207	7748639	. BOLT, INTERNAL WRENC PART OF KIT P/N 5702709 UOC: CMP, CMQ, U73, U74	1

END OF FIGURE

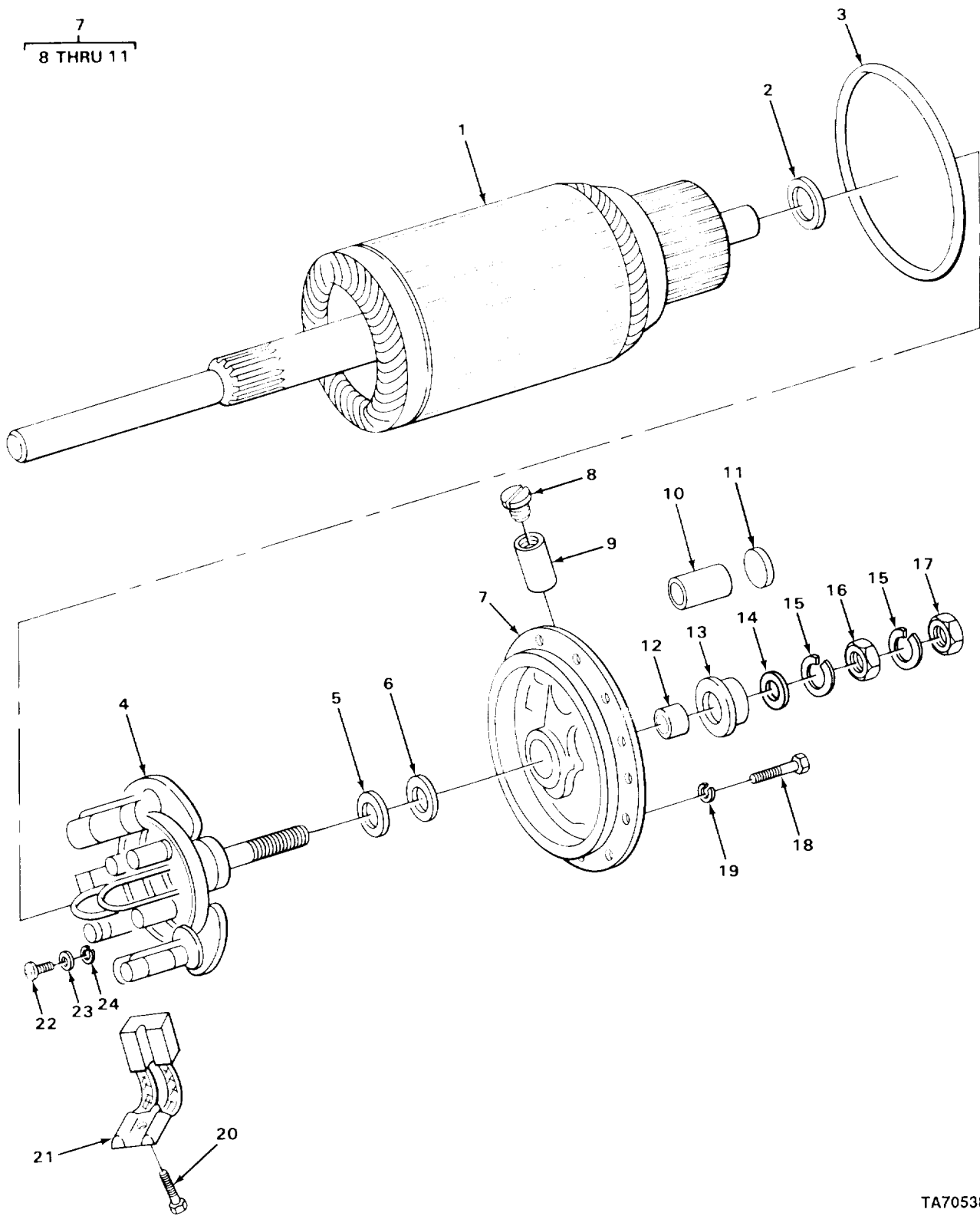

TA705380

FIGURE 54. STARTER, LOWER HALF (MHE-200 AND MHE-202).

SECTION II

TM10-3930-242-24P

(1) ITEM NO	(2) SMR CODE	(3) CAGEC	(4) PART NUMBER	(5) DESCRIPTION AND USABLE ON CODES (UOC) GROUP 0603 STARTING MOTOR FIG. 54 STARTER, LOWER HALF (MHE-200 AND MHE-202)	(6) QTY
1	PAFFF	16764	1945500	.ARMATURE, MOTOR UOC: CMP, CMQ, U73, U74	1
2	PAFZZ	19207	7348958	.WASHER, FLAT ARMATURE UOC: CMP, CMQ, U73, U74	1
3	PAFZZ	96906	MS28775-243	.PACKING, PREFORMED PART OF KIT P/N 5702708 UOC: CMP, CMQ, U73, U74	2
4	PAFZZ	16764	1948515	.HOLDER ASSEMBLY, ELE UOC: CMP, CMQ, U73, U74	1
5	PPFZZ	19207	8665825	.WASHER, FLAT PART OF KIT P/N 5702708 UOC: CMP, CMQ, U73, U74	2
6	PAFZZ	16764	1942969	.BUSHING, STARTER PART OF KIT P/N 5702708 UOC: CMP, CMQ, U73, U74	1
7	PAFZZ	16764	1951073	.END BELL, ELECTRICAL UOC: CMP, CMQ, U73, U74	1
8	XDFZZ	16764	1951874	. . PLUG, WICK RETAINING UOC: CMP, CMQ, U73, U74	1
9	PAFZZ	16764	1916439	. . WICK UOC: CMP, CMQ, U73, U74	1
10	PAFZZ	19207	8380683	. . BEARING, SLEEVE PART OF KIT P/N 5702707 UOC: CMP, CMQ, U73, U74	1
11	PPFZZ	96906	MS35648-6	. . PLUG, EXPANSION PART OF KIT P/N 5702707 UOC: CMP, CMQ, U73, U74	1
12	PAFZZ	19207	7348919	. INSULATOR, BOWL PART OF KIT P/N 5702708 UOC: CMP, CMQ, U73, U74	1
13	PAFZZ	19207	7348918	. INSULATOR, BUSHING TERMINAL PART OF KIT P/N 5702708 UOC: CMP, CMQ, U73, U74	1
14	XDFZZ	16764	8327326	. WASHER, FLAT TERMINAL UOC: CMP, CMQ, U73, U74	1
15	PFOZZ	16764	11504248	. WASHER, LOCK TERMINAL UOC: CMP, CMQ, U73, U74	2
16	PAFZZ	24617	9414418	. NUT, PLAIN, HEXAGON TERMINAL UOC: CMP, CMQ, U73, U74	1
17	PAOZZ	24617	9413509	. NUT, PLAIN, HEXAGON TERMINAL UOC: CMP, CMQ, U73, U74	1
18	PPFZZ	96906	MS90727-8	. SCREW, CAP, HEXAGON H END BELL AND LEVER HOUSING UOC: CMP, CMQ, U73, U74	9
19	PPFZZ	96906	MS35338-44	. WASHER, LOCK END BELL AND LEVER HOUSING UOC: CMP, CMQ, U73, U74	9
20	PPFZZ	96906	MS35206-243	. SCREW, MACHINE BRUSH MTG	3

SECTION II TM10-3930-242-24P

(1) ITEM NO	(2) SMR CODE	(3) CAGEC	(4) PART NUMBER	(5) DESCRIPTION AND USABLE ON CODES (UOC)	(6) QTY
21	PAFZZ	16764	1946407	UOC: CMP, CMQ, U73, U74 .BRUSH, ELECTRICAL CO	1
22	PPFZZ	96906	MS35206-245	UOC: CMP, CMQ, U73, U74 .SCREW, MACHINE BRUSH HOLDER	3
23	PPFZZ	96906	MS35338-42	UOC: CMP, CMQ, U73, U74 .WASHER, LOCK BRUSH HOLDER	3
24	PAFZZ	19207	7529187	UOC: CMP, CMQ, U73, U74 .WASHER, FLAT PART OF KIT P/N 5702709	3

END OF FIGURE

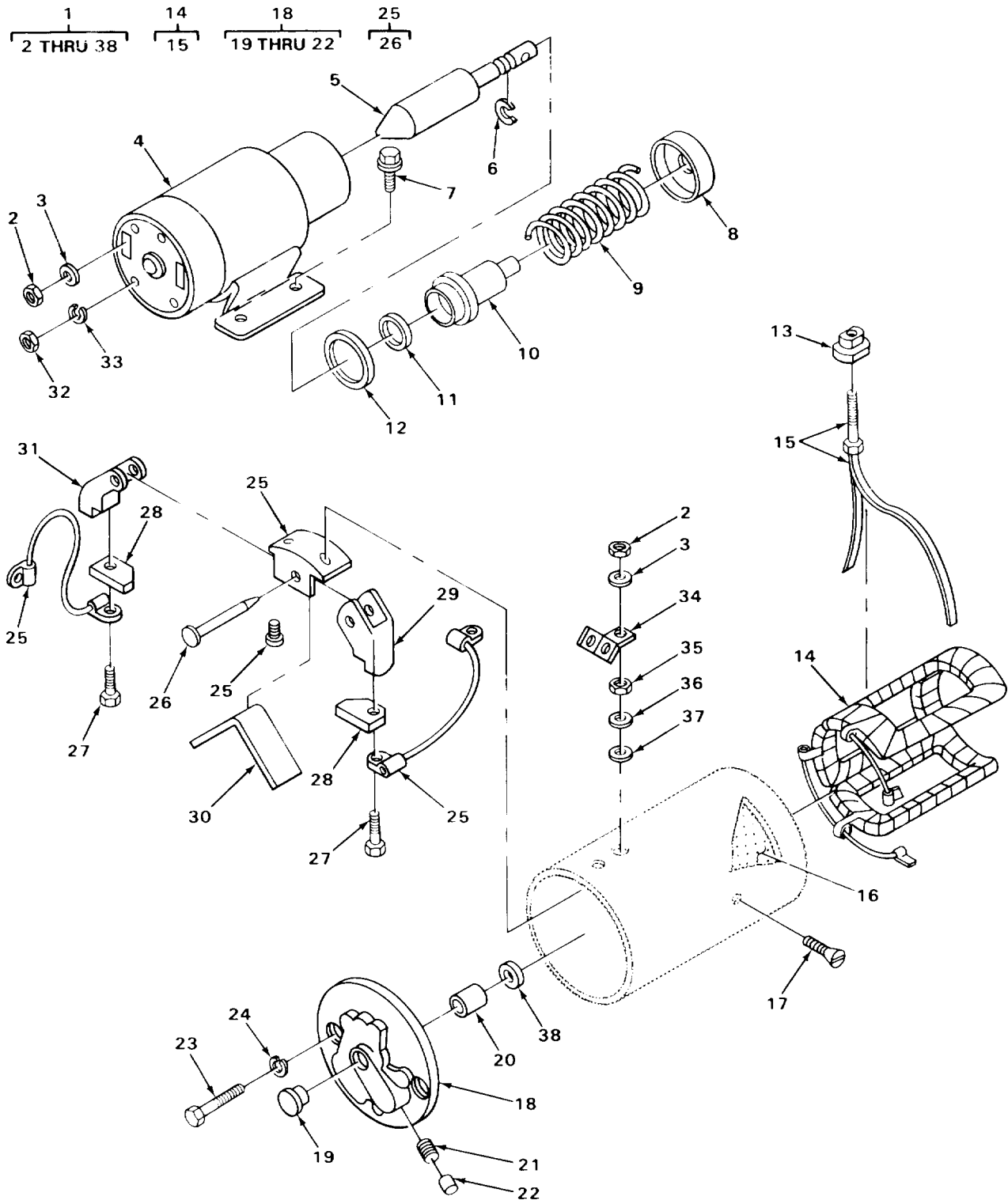

FIGURE 55. STARTER, UPPER HALF (MHE-222).

SECTION II

TM10-3930-242-24P

(1) ITEM NO	(2) SMR CODE	(3) CAGEC	(4) PART NUMBER	(5) DESCRIPTION AND USABLE ON CODES (UOC)	(6) QTY
GROUP 0603 STARTING MOTOR					
FIG. 55 STARTER, UPPER HALF (MHE-222)					
1	PFOFF	16764	1113250	STARTER, ENGINE, ELEC UOC: CQK, U72	1
2	PAOZZ	16764	1904419	.NUT, PLAIN, HEXAGON TERMINAL UOC: CQK, U72	3
3	PAOZZ	96906	MS35338-046	.WASHER, LOCK TERMINAL STUD UOC: CQK, U72	3
4	PAOZZ	16764	1115586	.RELAY-SOLENOID, ENGI UOC: CQK, U72	1
5	PAFZZ	16764	1948682	.PLUNGER, SOLENOID UOC: CQK, U72	1
6	PAFZZ	96906	MS16624-1037	.RING, RETAINING PLUNGER UOC: CQK, U72	1
7	PAOZZ	16764	1917084	.BOLT, ETERNALLY REL SWITCH MTG UOC: CQK, U72	4
8	PAFZZ	16764	1948526	.WASHER, RECESSED UOC: CQK, U72	1
9	PAFZZ	16764	1948521	.SPRING, HELICAL, COMP UOC: CQK, U72	1
10	PAFZZ	16764	801077	.BELLOWS, PROTECTION UOC: CQK, U72	1
11	PPFZZ	16764	1948519	.WASHER, FLAT RETAINER SPRING UOC: CQK, U72	1
12	PAFZZ	16764	1948520	.WASHER, RECESSED UOC: CQK, U72	1
13	PAFZZ	16764	1931783	.BUSHING, ELECTRICAL UOC: CQK, U72	1
14	PAFZZ	16764	1951857	.WINDING, STARTER-GEN UOC: CQK, U72	1
15	PAFZZ	16764	1933879	. . TERMINAL AND CLIP A UOC: CQK, U72	1
16	PAFZZ	16764	1914873	.PLATE, INSULATION UOC: CQK, U72	2
17	PPFZZ	96906	MS35191-318	.SCREW, MACHINE UOC: CQK, U72	4
18	PAFZZ	16764	1946698	.END BELL, ELECTRICAL UOC: CQK, U72	1
19	PAFZZ	16764	810819	. . PLUG, EXPANSION UOC: CQK, U72	1
20	PAFZZ	16764	1872678	. . BEARING, SLEEVE UOC: CQK, U72	1
21	PAFZZ	16764	1916439	. . WICK UOC: CQK, U72	1
22	PAFZZ	16764	274590	. . PLUG, PIPE OIL HOLE UOC: CQK, U72	1
23	PAFZZ	16764	37872	.BOLT, MACHINE HOUSING END MTG UOC: CQK, U72	2
24	PPFZZ	96906	MS35338-44	.WASHER, LOCK HOUSING MTG	2

SECTION II

TM10-3930-242-24P

(1) ITEM NO	(2) SMR CODE	(3) CAGEC	(4) PART NUMBER	(5) DESCRIPTION AND USABLE ON CODES (UOC)	(6) QTY
25	PAFZZ	16764	1945923	UOC:CQK,U72 .PARTS KIT,ELECTRICA	2
26	PAFZZ	30076	167005	UOC:CQK,U72 . .PIN	1
27	PAFZZ	16764	1959514	UOC:CQK,U72 .SCREW,ASSEMBLED WAS BRUSH	2
28	PAFZZ	16764	1906990	UOC:CQK,U72 .BRUSH,ELECTRICAL CO	2
29	PAFZZ	16764	1940477	UOC:CQK,U72 .HOLDER,ELECTRICAL C	1
30	PAFZZ	16764	1946322	UOC:CQK,U72 .SPRING,FLAT	1
31	PAFZZ	16764	1950546	UOC:CQK,U72 .HOLDER,ELECTRICAL C	1
32	PFOZZ	96906	MS35649-2382	UOC:CQK,U72 .NUT,PLAIN,HEXAGON	2
33	PFOZZ	96906	MS35338-43	UOC:CQK,U72 .WASHER,LOCK TERMINAL	1
34	PFZZ	16764	1942249	UOC:CQK,U72 .BUS,CONDUCTOR	1
35	PAFZZ	16764	1904419	UOC:CQK,U72 .NUT,PLAIN,HEXAGON TERMINAL STUD	1
36	PAFZZ	14892	6087	UOC:CQK,U72 .WASHER,FLAT TERMINAL STUD	1
37	PAFZZ	16764	1950029	UOC:CQK,U72 .WASHER,FLAT	2
38	PAFZZ	16764	1914842	UOC:CQK,U72 .WASHER,FLAT ARMATURE	1

END OF FIGURE

SECTION II

TM 10-3930-242-24P

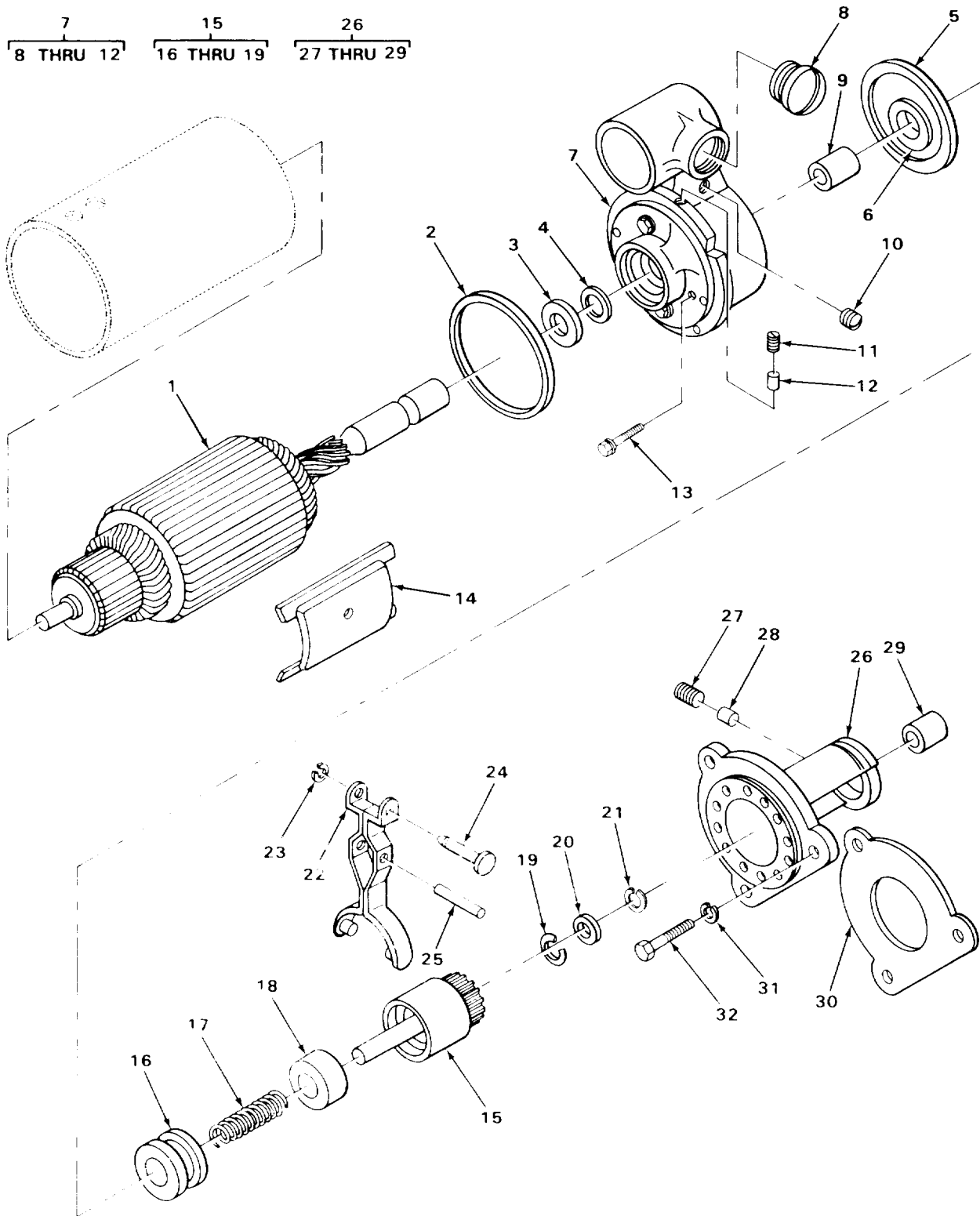

TA705382

FIGURE 56. STARTER, LOWER HALF (MHE-222)

SECTION II

TM10-3930-242-24P

(1) ITEM NO	(2) SMR CODE	(3) CAGEC	(4) PART NUMBER	(5) DESCRIPTION AND USABLE ON CODES (UOC)	(6) QTY
GROUP 0603 STARTING MOTOR					
FIG. 56 STARTER, LOWER HALF (MHE-222)					
1	PAFZZ	16764	1932872	.AMATURE,MOTOR UOC:CQK,U72	1
2	PAFZZ	16764	1916272	.PACKING,PREFORMED END HOUSING UOC:CQK,U72	2
3	PAFZZ	16764	821453	.WASHER,FLAT UOC:CQK,U72	1
4	PAFZZ	76680	50027S	.SEAL,PLAIN ENCASED UOC:CQK,U72	1
5	PAFZZ	16764	1946542	.GASKET STARTER HOUSING MTG UOC:CQK,U72	1
6	PAFZZ	16764	1942283	.WASHER,FLAT DRIVE HOUSING UOC:CQK,U72	1
7	PAFZZ	16764	1962542	.HOUSING,LEVER UOC:CQK,U72	1
8	PAFZZ	24617	117921	. . PLUG,EXPANSION UOC:CQK,U72	2
9	PAFZZ	16764	1933999	. . BUSHING,SLEEVE UOC:CQK,U72	1
10	PAFZZ	16764	9419572	. . PLUG,EXPANSION UOC:CQK,U72	2
11	PAOZZ	16764	274590	. . PLUG,PIPE OIL HOLE UOC:CQK,U72	1
12	PAFZZ	16764	1921663	. . WICK HOUSING UOC:CQK,U72	1
13	PAFZZ	16764	1962546	. BOLT,MACHINE UOC:CQK,U72	4
14	PFZZ	16764	1931784	. POLE PIECE,MAGNET UOC:CQK,U72	4
15	XDFFF	16764	1875852	. DRIVE,ENGINE,ELECTR UOC:CQK,U72	1
16	XDFZZ	16764	1904443	. . COLLAR,SLIDING UOC:CQK,U72	1
17	XDFZZ	16764	193254	. . SPRING,HELICAL DRIVE UOC:CQK,U72	1
18	PAFZZ	16764	37535	. . BEARING,SLEEVE UOC:CQK,U72	1
19	PAFZZ	24617	1904436	. . RING,RETAINING UOC:CQK,U72	1
20	PAFZZ	16764	1928021	. BEARING,SLEEVE UOC:CQK,U72	1
21	PAFZZ	16764	1928022	. RING,RETAINING DRIVE UOC:CQK,U72	1
22	XDFZZ	16764	1948690	. LEVER,SHIFT UOC:CQK,U72	1
23	PAFZZ	16764	1938376	. CLIP,SPRING TENSION UOC:CQK,U72	1
24	PAFZZ	16764	1942253	. PIN,GROOVED,HEADED LEVER	1

SECTION II

TM10-3930-242-24P

(1) ITEM NO	(2) SMR CODE	(3) CAGEC	(4) PART NUMBER	(5) DESCRIPTION AND USABLE ON CODES (UOC)	(6) QTY
25	PAFZZ	16764	1948688	UOC:CQK,U72 .SHAFT,STRAIGHT	1
26	PAFZZ	16764	1951207	UOC:CQK,U72 .HOUSING,ENGINE DRIV	1
27	PAOZZ	79960	CT91-1	UOC:CQK,U72 .PLUG,PIPE DRIVE HOUSING	2
28	PAFZZ	16764	1916439	UOC:CQK,U72 .WICK	1
29	PAFZZ	16764	1955994	UOC:CQK,U72 .BUSHING,SLEEVE	1
30	PAOZZ	72582	5130995	UOC:CQK,U72 GASKET STARTER MTG	1
31	PFOZZ	96906	MS35338-50	UOC:CQK,U72 WASHER,LOCK STARTER MTG	3
32	PAOZZ	72582	5131967	UOC:CQK,U72 BOLT,SELF-LOCKING	3

END OF FIGURE

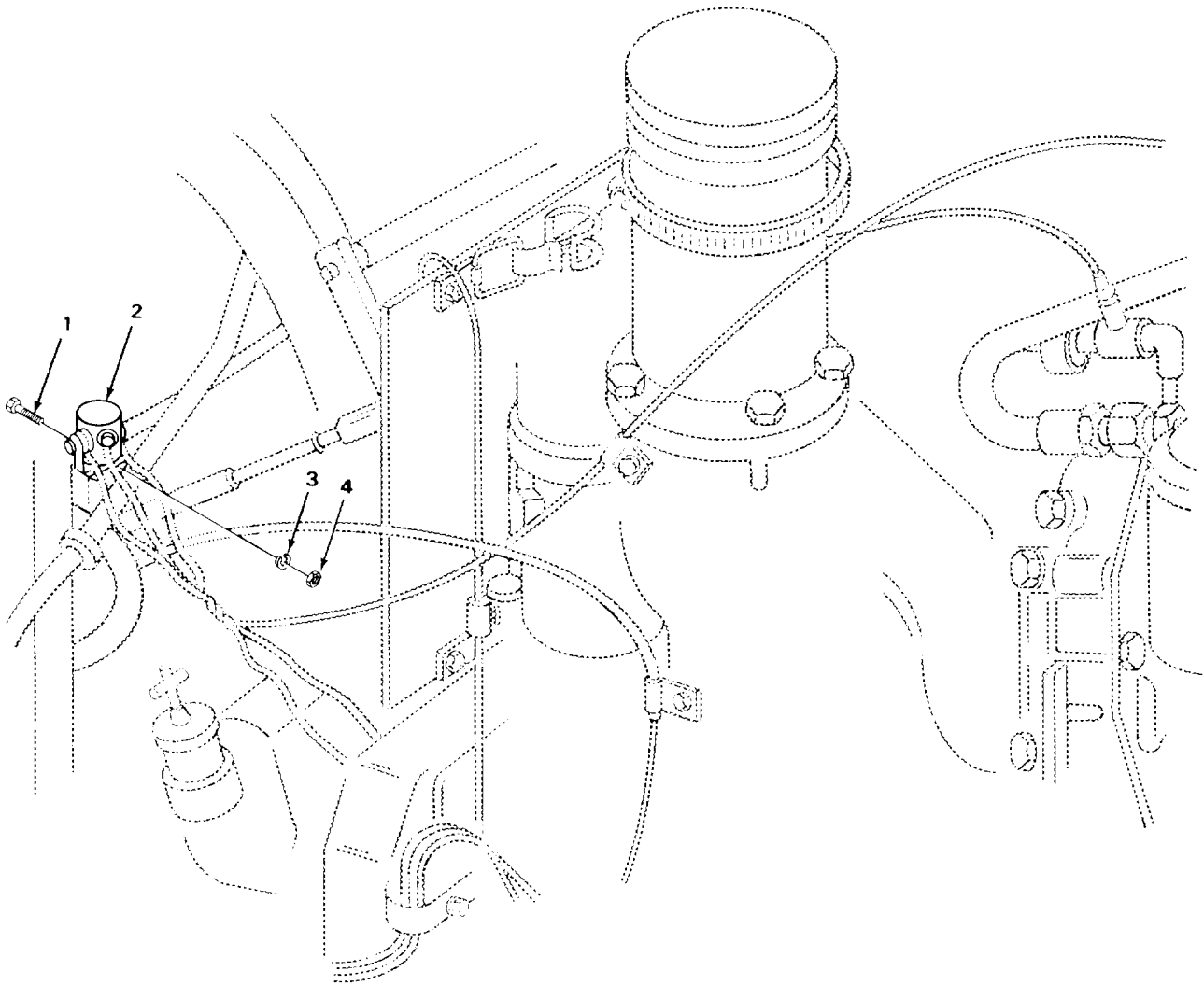

TA705383

FIGURE 57. STARTER RELAY AND ATTACHING PARTS.

(1) ITEM NO	(2) SMR CODE	(3) CAGEC	(4) PART NUMBER	(5) DESCRIPTION AND USABLE ON CODES (UOC)	(6) QTY
GROUP 0603 STARTING MOTOR					
FIG. 57 STARTER RELAY AND ATTACHING PARTS					
1	PFOZZ	96906	MS90728-6	SCREW,CAP,HEXAGON H STARTER SOLENOID MTG	2
2	PAOZZ	16764	1114536	RELAY,ELECTROMAGNET	1
3	PFOZZ	96906	MS35338-44	WASHER,LOCK STARTER SOLENOID MOUNTING	2
4	PFOZZ	96906	MS51967-2	NUT,PLAIN,HEXAGON STARTER SOLENOID MTG	2
END OF FIGURE					

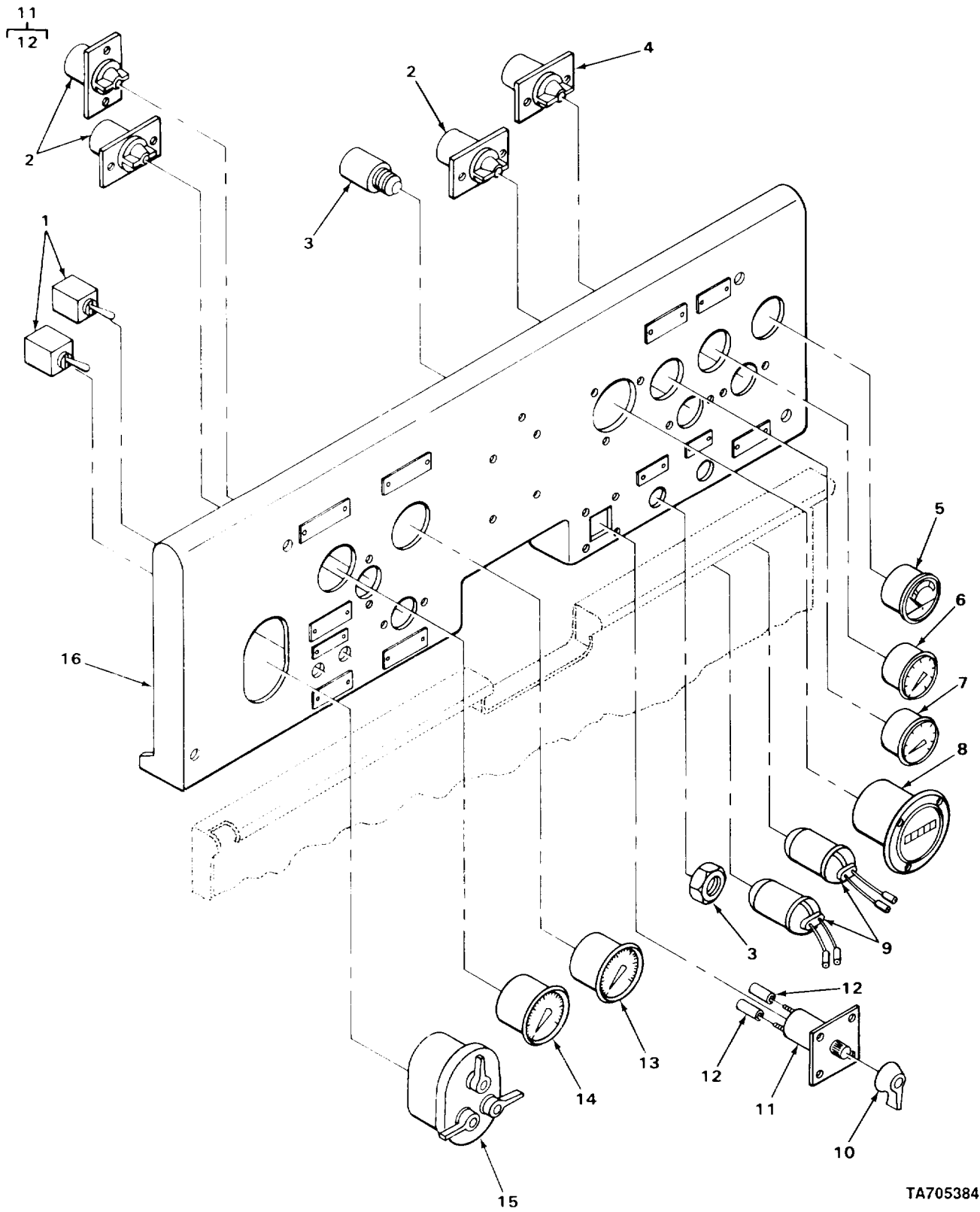

TA705384

FIGURE 58. INSTRUMENT AND CONTROL PANEL.

(1) ITEM NO	(2) SMR CODE	(3) CAGEC	(4) PART NUMBER	(5) DESCRIPTION AND USABLE ON CODES (UOC)	(6) QTY
GROUP 0607 INSTRUMENT OR ENGINE CONTROL PANEL					
FIG. 58 INSTRUMENT AND CONTROL PANEL					
1	PFOZZ	96906	MS39061-1	SWITCH, TOGGLE FLOOD LIGHTS	2
2	PAOZZ	83058	161467	LIGHT, PANEL INSTRUMENT UOC: CQK, U72	3
2	PFOZZ	78947	160467	LIGHT, INDICATOR INSTRUMENT PANEL UOC: CMP, CMQ, U73, U74	1
3	PAOZZ	81263	4812	SWITCH, PUSH HORN AND STARTER UOC: CQK, U72	1
3	PFOZZ	19207	11640178	SWITCH, ENGINE START STARTER UOC: CMP, CMQ, U73, U74	1
4	PAOZZ	83058	160403	LIGHT, INDICATOR	1
5	PAOZZ	96906	MS24532-2 REV G	METER, SPECIAL SCALE CHARGING	1
6	PAOZZ	96906	MS24543-2	INDICATOR, TEMPERATU TEMPERATURE ELECTRIC	1
7	PAOZZ	70040	6463706	GAGE, PRESSURE, DIAL UOC: CQK, U72	1
7	XDOZZ	70040	0G6463697	GAUGE, ENGINE OIL PRESSURE UOC: CMP, CMQ, U73, U74	1
8	PAOZZ	81349	M3971/1-5	METER, TIME TOTALIZI	1
9	PAOZZ	81349	M13516/1-1	CIRCUIT BREAKER	2
10	XDOZZ	04285	P67864	LEVER, SWITCH UOC: CQK, U72	1
10	PAOZZ	16764	1903433	HANDLE, SWITCH ENGINE ROTARY SWITCH UOC: CMP, CMQ, U73, U74	1
11	PFOZZ	96906	MS39060-2	SWITCH, ROTARY	1
12	PAOZZ	19207	8338564	. TERMINAL ASSEMBLY SWITCH	5
13	PAOZZ	95879	361CC144IN	GAGE, PRESSURE, DIAL CONVERTER	1
14	XDOZZ	57733	013133	GAGE, OIL CONVERTER UOC: CQK, U72	1
14	PAOZZ	70040	25025312	GAGE, PRESSURE, DIAL UOC: CMP, CMQ, U73, U74	1
15	PAOZZ	96906	MS51113-1	SWITCH BANK MULTIPL	1
16	PAOZZ	03677	LT1-453	PANEL, INSTRUMENT WE	1

END OF FIGURE

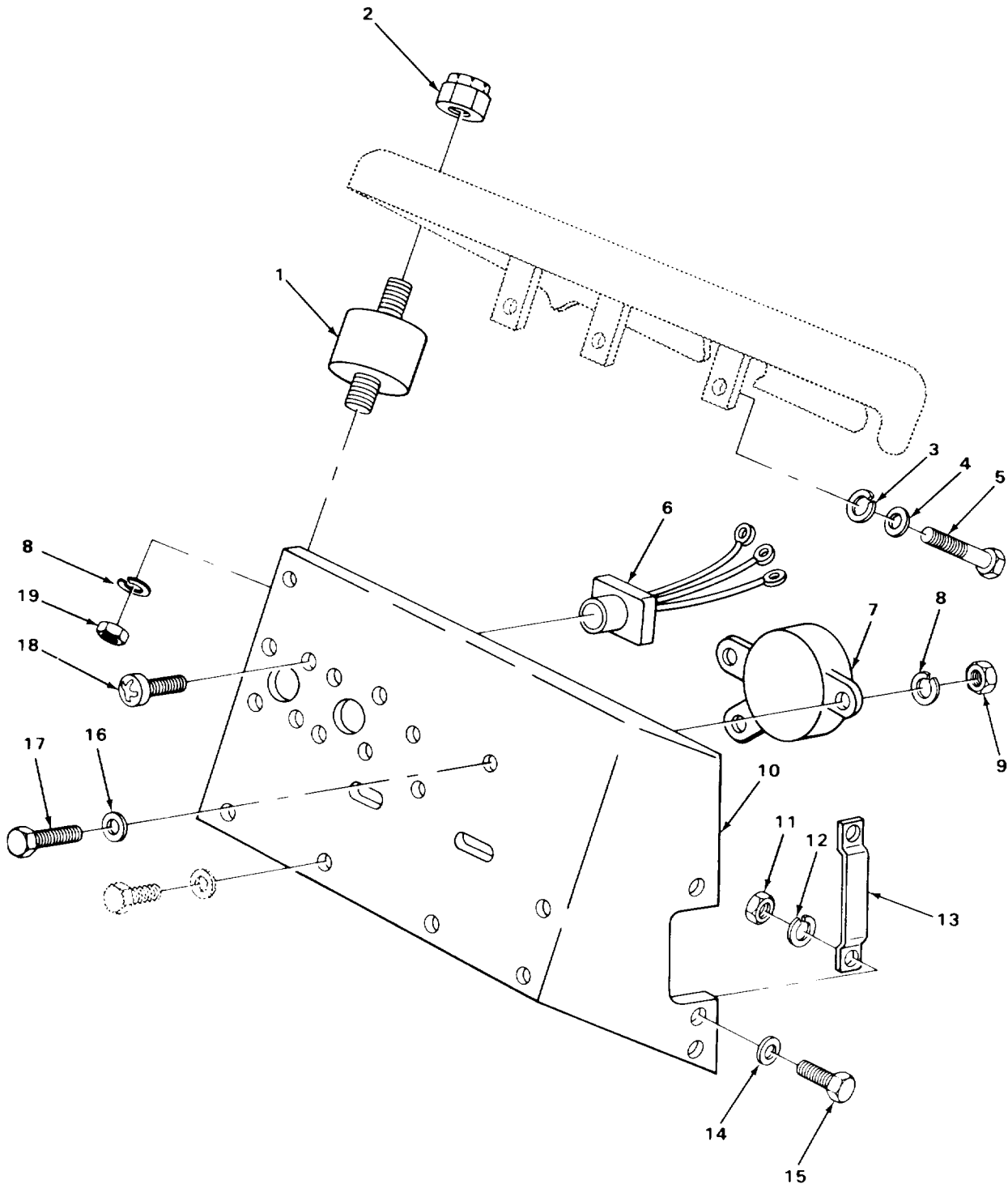

TA705385

FIGURE 59. CONTROL PANEL ATTACHING PARTS.

SECTION II

TM10-3930-242-24P

(1) ITEM NO	(2) SMR CODE	(3) CAGEC	(4) PART NUMBER	(5) DESCRIPTION AND USABLE ON CODES (UOC)	(6) QTY
				GROUP 0607 INSTRUMENT OR ENGINE CONTROL PANEL	
				FIG. 59 CONTROL PANEL ATTACHING PARTS	
1	XDOZZ	76055	J4624-4	.CUSHION INSTRUMENT PANEL MOUNTING	5
1	PAOZZ	76005	J4624-60	.MOUNT,RESILIENT	5
2	PFOZZ	96906	MS24679-5	.NUT,PLAIN,CAP CUSHION TO PANEL	5
3	PFOZZ	96906	MS35338-42	.WASHER,LOCK HARNESS MTG	8
4	PFOZZ	96906	MS27183-6	.WASHER,FLAT HARNESS MTG	8
5	PFOZZ	96906	MS35649-262	.NUT,PLAIN,HEXAGON HARNESS MTG	8
6	XDOZZ	04285	P67898	.WIRING HARNESS,BRAN PANEL UOC:CQK,U72	1
6	PAOZZ	96906	MS27142-2	.CONNECTOR,PLUG,ELEC UOC:CMQ,U73,U74	1
7	PAOZZ	56118	8675930	.BUZZER UOC:CQK,U72	1
7	PAOZZ	56118	C7078	.BUZZER LOW PRESSURE WARNING UOC:CMQ,CMQ,U73,U74	1
8	PFOZZ	96906	MS35338-44	.WASHER,LOCK BUZZER MTG	3
9	PFOZZ	96906	MS51967-2	.NUT,PLAIN,HEXAGON BUZZER MOUNTING UOC:CQK,U72	3
9	XDOZZ	96906	427132	.NUT,CASTELLATED BUZZER MTG UOC:CMQ,CMQ,U73,U74	3
10	XBOZZ	04285	P69097	.SUPPORT,INSTRUMENT UOC:CQK,U72	1
10	XDOZZ	03677	LT1-121	.SUPPORT INSTRUMENT PANEL UOC:CMQ,CMQ,U73,U74	1
11	PFOZZ	96906	MS51967-8	.NUT,PLAIN,HEXAGON HANDLE MTG	2
12	PAOZZ	94231	3-07620-311	.WASHER,LOCK HANDLE MTG UOC:CQK,U72	2
12	PAOZZ	96906	MS35338-046	.WASHER,LOCK HANDLE MTG UOC:CMQ,CMQ,U73,U74	2
13	XBOZZ	04285	S69109	.HANDLE,SUPPORT UOC:CQK,U72	1
13	XDOZZ	03677	LT1-1507	.HANDLE,SUPPORT UOC:CMQ,CMQ,U73,U74	1
14	PAOZZ	96906	MS27183-15	.WASHER,FLAT HANDLE MTG UOC:CQK,U72	2
14	PFOZZ	96906	MS27183-11	.WASHER,FLAT HANDLE MTG UOC:CMQ,CMQ,U73,U74	2
15	PAOZZ	96906	MS18154-58	.SCREW,CAP,HEXAGON H HANDLE MTG UOC:CQK,U72	2
15	PFOZZ	96906	MS18154-58	.SCREW,CAP,HEXAGON H HANDLE MTG UOC:CMQ,CMQ,U73,U74	2
16	PFOZZ	96906	MS27183-10	.WASHER,FLAT UOC:CMQ,CMQ,U73,U74	3
17	PFOZZ	96906	MS90728-6	.SCREW,CAP,HEXAGON H BUZZER MTG UOC:CQK,U72	3
17	PFOZZ	96906	MS90728-51	.BOLT,MACHINE BUZZER MTG UOC:CMQ,CMQ,U73,U74	3

SECTION II TM10-3930-242-24P

(1) ITEM NO	(2) SMR CODE	(3) CAGEC	(4) PART NUMBER	(5) DESCRIPTION AND USABLE ON CODES (UOC)	(6) QTY
18	PAOZZ	96906	MS35206-230	.SCREW,MACHINE HARNESS MTG UOC:CQK,U72	8
18	PAOZZ	46522	2210-1032-08-13	.SCREW,ASSEMBLED WAS UOC:CMP,CMQ,U73,U74	4
19	PFOZZ	96906	MS51967-2	.NUT,PLAIN,HEXAGON CUSHION MOUNTING	5

END OF FIGURE

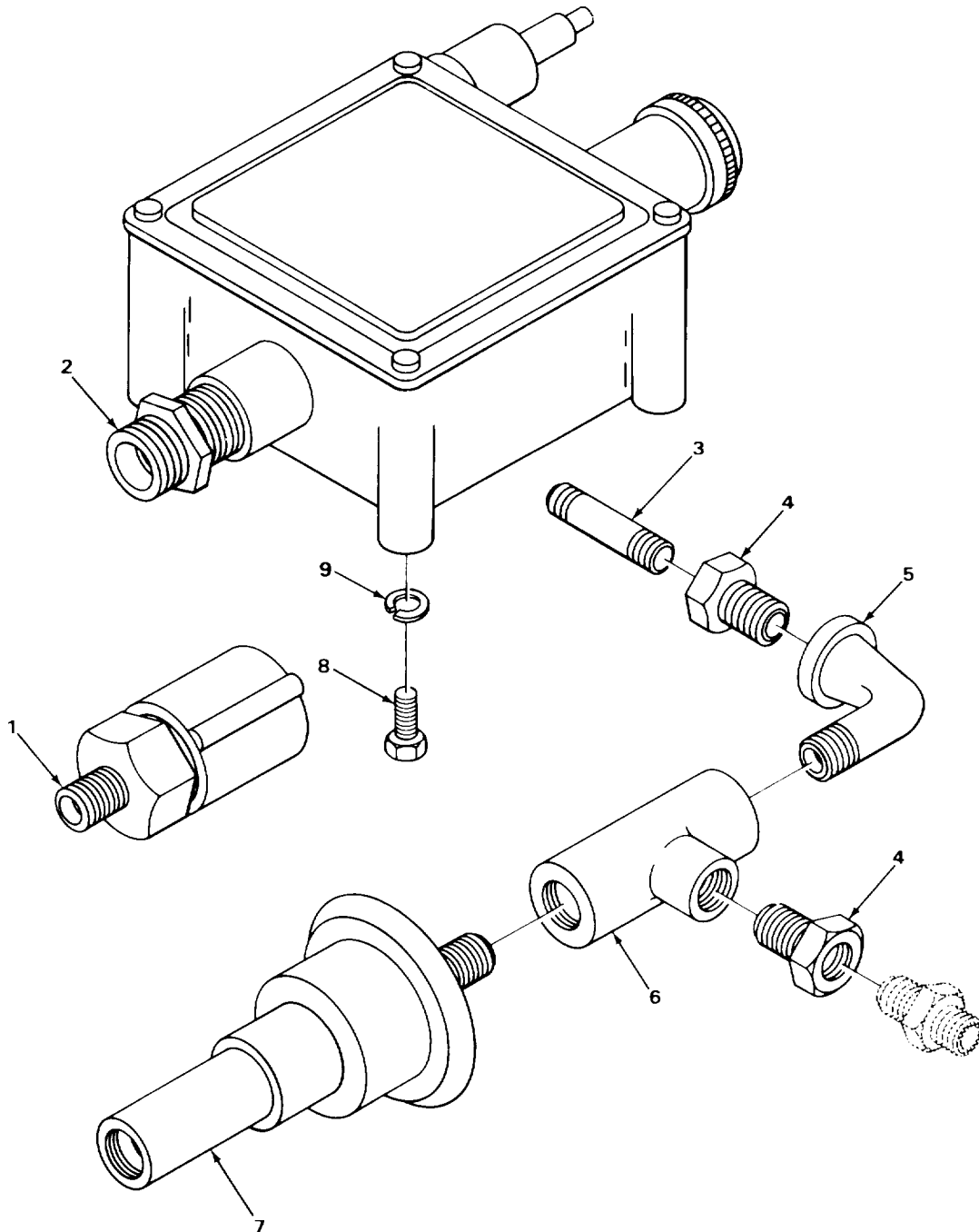

FIGURE 60. PRESSURE SWITCHES.

SECTION II

TM10-3930-242-24P

(1) ITEM NO	(2) SMR CODE	(3) CAGEC	(4) PART NUMBER	(5) DESCRIPTION AND USABLE ON CODES (UOC) GROUP 0608 MISCELLANEOUS ITEMS FIG. 60 PRESSURE SWITCHES	(6) QTY
1	PAOZZ	96906	MS75063-1	SWITCH,PRESSURE STOP LIGHT	2
2	PAOZZ	89326	9048-3-D	SWITCH,PRESSURE BRAKE ALARM	1
3	PFOZZ	96906	MS51953-10	NIPPLE,PIPE PRESSURE SWITCH MTG	1
4	PAOZZ	03677	S030013	BUSHING,PIPE PRESSURE SWITCH MTG	2
5	XDOZZ	04285	20-51C	ELBOW,PIPE UOC:CQK,U72	1
5	PAOZZ	03677	S040003	ELBOW,PIPE PRESSURE SWITCH MTG UOC:CMQ,U73,U74	1
6	PAOZZ	96906	MS14305-2U	TEE,PIPE PRESSURE SWITCH MTG	1
7	PAOZZ	96906	MS90530-9	SWITCH,PRESSURE HOURMETER	1
8	PFOZZ	96906	MS90728-6	SCREW,CAP,HEXAGON H BRAKE ALARM SWITCH MTG	4
9	PFOZZ	96906	MS35340-44	WASHER,LOCK BRAKE ALARM SWITCH MTG	4

END OF FIGURE

1
2 AND 3

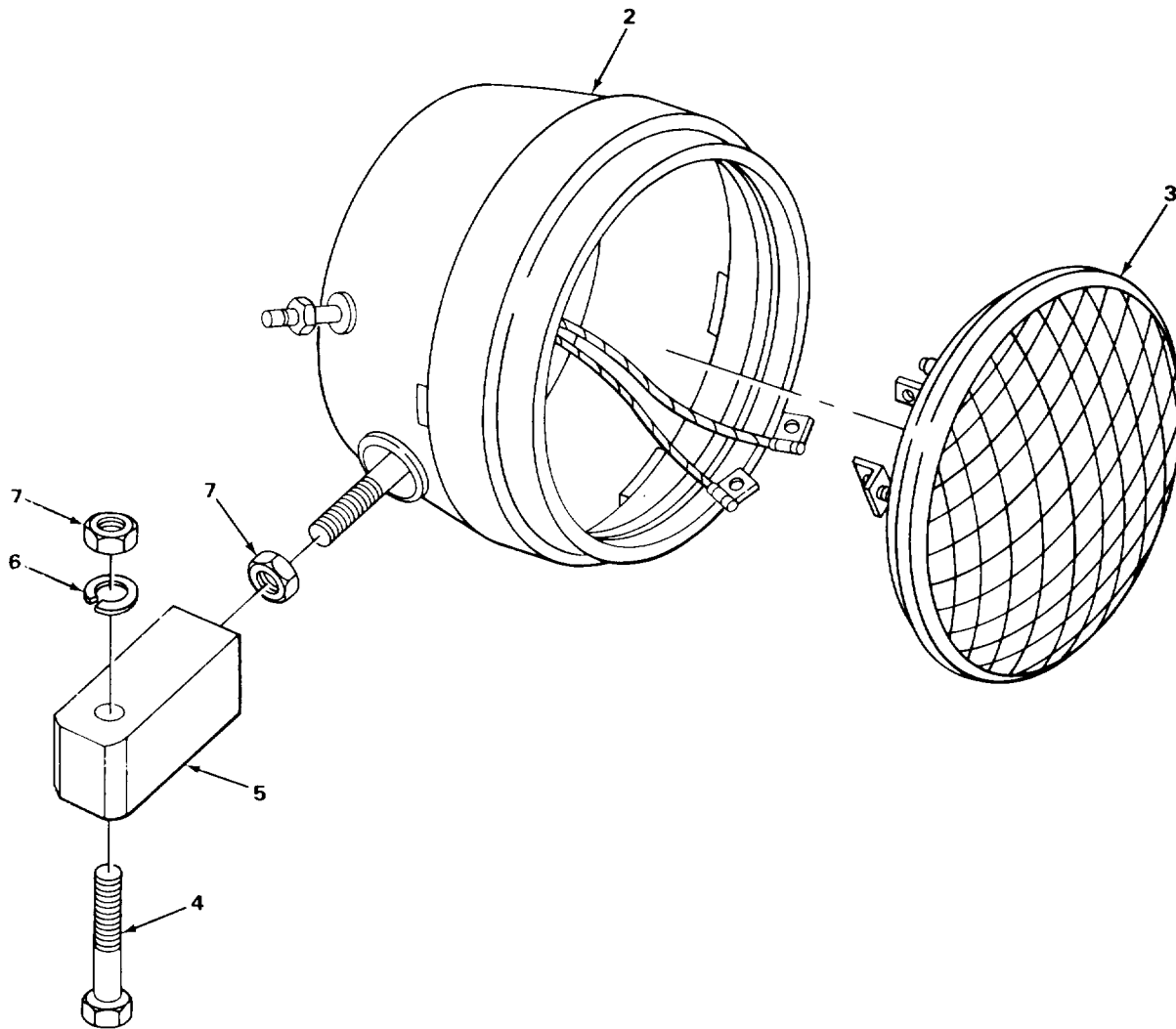

FIGURE 61. HEADLIGHTS.

(1) ITEM NO	(2) SMR CODE	(3) CAGEC	(4) PART NUMBER	(5) DESCRIPTION AND USABLE ON CODES (UOC)	(6) QTY
GROUP 0609 LIGHTS					
FIG. 61 HEADLIGHTS					
1	PFOZZ	81349	MILH13071	LAMP HOUSING,RESILI SERVICE KIT	2
2	PFOZZ	74400	M13158	.HEADLIGHT HOUSING,LAMP	1
3	PAOZZ	96906	MS17166-4880	.LAMP,INCANDESCENT HEADLIGHT	1
4	PFOZZ	96906	MS90727-167	SCREW,CAP,HEXAGON H LIGHT BLOCK MTG UOC:CQK,U72	2
4	PFOZZ	96906	MS90728-166	SCREW,CAP,HEXAGON H BLOCK MTG UOC:CMP,CMQ,U73,U74	2
5	PFOZZ	03677	CT1-1011	BLOCK,FLOOD LIGHT	2
6	PFOZZ	96906	MS35338-50	WASHER,LOCK LIGHT BLOCK MTG	2
7	PFOZZ	96906	MS51972-7	NUT,PLAIN,HEXAGON LIGHT BLOCK MTG AND LIGHT LOCKING UOC:CQK,U72	4
7	PFOZZ	96906	MS51968-20	NUT,PLAIN,HEXAGON BLOCK MTG UOC:CMP,CMQ,U73,U74	4
END OF FIGURE					

1
2 THRU 4

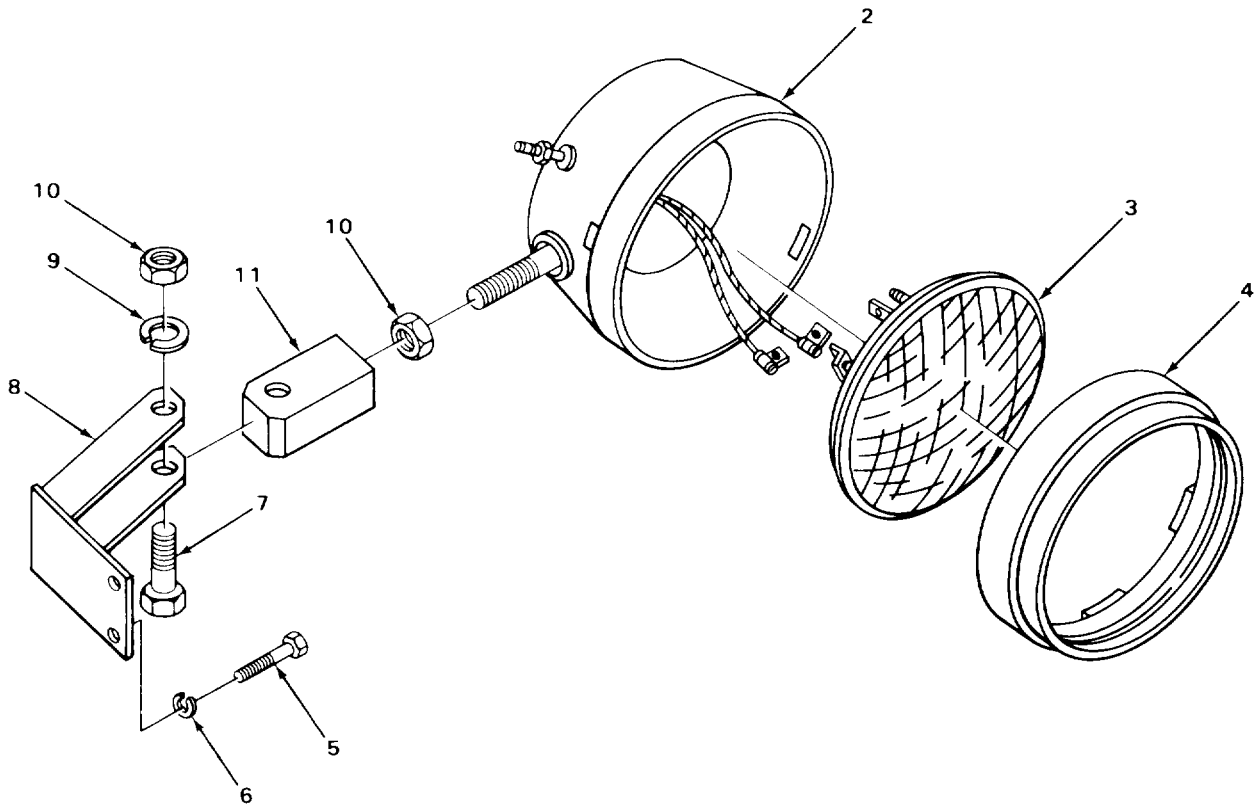

FIGURE 62. FLOODLIGHT.

(1) ITEM NO	(2) SMR CODE	(3) CAGEC	(4) PART NUMBER	(5) DESCRIPTION AND USABLE ON CODES (UOC)	(6) QTY
GROUP 0609 LIGHTS					
FIG. 62 FLOODLIGHT					
1	PAOZZ	73331	5953718	FLOODLIGHT,ELECTRIC	2
2	PFOZZ	74400	M13158	.HEADLIGHT HOUSING,LAMP UOC:CQK,U72	1
2	PFOZZ	74400	6081	.HOUSING,LIGHT UOC:CMQ,U73,U74	1
3	PAOZZ	96906	MS17165-4578	.LAMP,INCANDESCENT FLOODLIGHT	1
4	PFOZZ	74400	5133	.RETAINER, LENS UOC:CMQ,CMQ,U73,U74	1
5	PFOZZ	96906	MS90728-62	SCREW,CAP,HEXAGON H REAR FLOODLIGHT BRACKET MTG UOC:CQK,U72	4
5	PFOZZ	96906	MS18154-58	SCREW,CAP,HEXAGON H LIGHT MTG UOC:CMQ,CMQ,U73,U74	4
6	PAOZZ	96906	MS35338-046	WASHER,LOCK REAR FLOODLIGHT BRACKET MTG	4
7	PFOZZ	96906	MS90727-167	SCREW,CAP,HEXAGON H FLOODLIGHT MTG UOC:CQK,U72	2
7	PFOZZ	96906	MS90728-166	SCREW,CAP,HEXAGON H UOC:CMQ,CMQ,U73,U74	2
8	PAOZZ	04285	W69159	BRACKET,EYE,NONROTA REAR FLOODLIGHT MTG UOC:CQK,U72	2
8	PAOZZ	03677	LT1-1015	BRACKET,EYE,NONROTA LIGHT MTG UOC:CMQ,CMQ,U73,U74	2
9	PFOZZ	96906	MS35338-50	WASHER,LOCK FLOODLIGHT MTG	2
10	PFOZZ	96906	MS51972-7	NUT,PLAIN,HEXAGON FLOODLIGHT MTG UOC:CQK,U72	4
10	PFOZZ	96906	MS51968-20	NUT,PLAIN,HEXAGON BLOCKMOUNTING UOC:CMQ,CMQ,U73,U74	4
11	PAOZZ	97403	13212E4403	NUT,EYE FLOODLIGHT MTG UOC:CQK,U72	2
11	PAOZZ	03677	CT1-1011	BLOCK,FLOOD LIGHT UOC:CMQ,CMQ,U73,U74	2
END OF FIGURE					

4
5 THRU 9

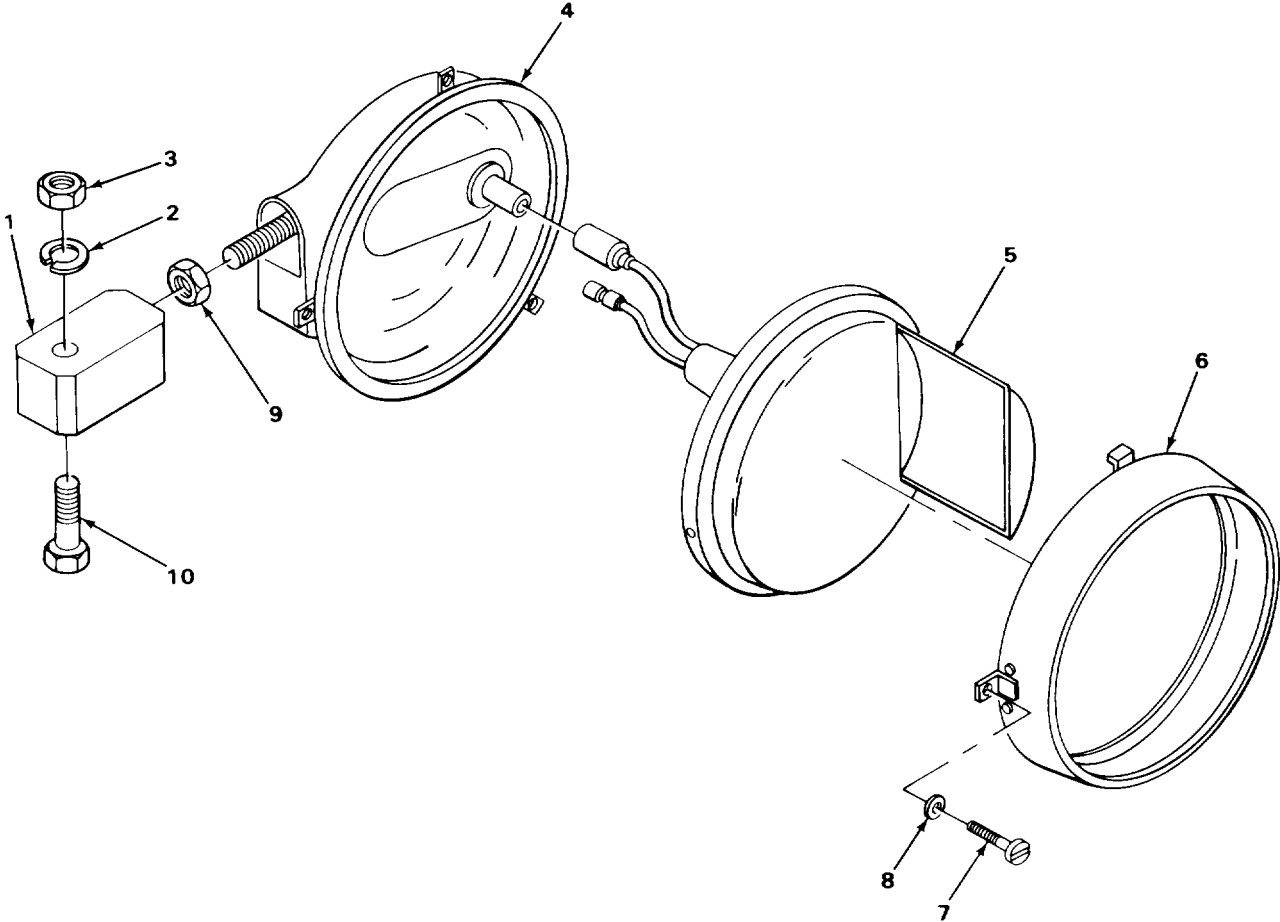

FIGURE 63. BLACKOUT DRIVE LIGHT.

SECTION II

TM10-3930-242-24P

(1) ITEM NO	(2) SMR CODE	(3) CAGEC	(4) PART NUMBER	(5) DESCRIPTION AND USABLE ON CODES (UOC)	(6) QTY
GROUP 0609 LIGHTS					
FIG. 63 BLACKOUT DRIVE LIGHT					
1	XBOZZ	04285	S69156	BLOCK BLACKOUT HEADLIGHT MTG UOC:CQK,U72	1
1	PFOZZ	03677	LT1-1011	BLOCK,HEADLIGHT UOC:CMP,CMQ,U73,U74	1
2	PFOZZ	96906	MS35338-50	WASHER,LOCK LIGHT BLOCK MTG	1
3	PFOZZ	96906	MS51972-7	NUT,PLAIN,HEXAGON LIGHT BLOCK MTG UOC:CQK,U72	1
3	PFOZZ	96906	MS51968-20	NUT,PLAIN,HEXAGON BLOCK MTG UOC:CMP,CMQ,U73,U74	1
4	PAOZZ	73331	899685	HEADLIGHT	1
5	PAOZZ	73331	8747987	.LAMP UNIT,VEHICULAR HEADLIGHT	1
6	PAOZZ	73331	5939723	.RETAINER,LENS	1
7	PAOZZ	19207	7525938	.SCREW,MACHINE DOOR MTG	3
8	PAOZZ	19207	7320642	.CLIP,RETAINING DOOR SCREW	3
9	PFOZZ	96906	MS51967-8	.NUT,PLAIN,HEXAGON LIGHT LOCKING UOC:CQK,U72	1
9	PFOZZ	96906	MS35691-19	.NUT,PLAIN,HEXAGON HEADLIGHT MTG UOC:CMP,CMQ,U73,U74	1
10	PFOZZ	96906	MS90727-167	SCREW,CAP,HEXAGON H LIGHT BLOCK MTG UOC:CQK,U72	1
10	PFOZZ	96906	MS90728-166	SCREW,CAP,HEXAGON H BLOCK MTG UOC:CMP,U73,U74	1

END OF FIGURE

SECTION II TM10-3930-242-24P

(1) ITEM NO	(2) SMR CODE	(3) CAGEC	(4) PART NUMBER	(5) DESCRIPTION AND USABLE ON CODES (UOC)	(6) QTY
GROUP 0609 LIGHTS					
FIG. 64 STOPLIGHT AND TAILLIGHT					
1	PAOZZ	96906	MS18154-58	SCREW,CAP,HEXAGON H BLACKOUT TAIL AND STOPLIGHT MTG UOC:CQK,U72	4
1	PFOZZ	96906	MS90725-55	SCREW,CAP,HEXAGON H STOPLIGHT MTG UOC:CMQ,CMQ,U73,U74	4
2	PAOZZ	96906	MS35338-046	WASHER,LOCK BLACKOUT TAIL AND STOPLIGHT MTG	4
3	PAOZZ	96906	MS27183-14	WASHER,FLAT BLACKOUT TAIL AND STOPLIGHT MTG	4
4	PAOZZ	96906	MS51329-1	STOP LIGHT-TAILLIGH BLACKOUT	2
5	PFOZZ	96906	MS35207-266	.SCREW,MACHINE BLACKOUT LIGHT DOOR MTG	12
6	PAOZZ	19207	7526020	.RETAINER,LENS BLACKOUT	2
7	PAOZZ	96906	MS15570-1251	.LAMP,INCANDESCENT BLACKOUT LIGHT	4
8	PFOZZ	72635	006-29001	STOP LIGHT-TAILLIGH SERVICE KIT UOC:CQK,U72	2
8	PFOZZ	13548	402-12	STOP LIGHT-TAILLIGH SERVICE DRIVE UOC:CMQ,CMQ,U73,U74	2
9	PAOZZ	75175	1518	.LAMP,INCANDESCENT SERVICE LIGHT	2
10	XDOZZ	8W862	9024-018	.LENS,LIGHT UOC:CQK,U72	2
10	XDOZZ	03677	ALT036R	.LENS TAILLIGHT,RED UOC:CMQ,CMQ,U73,U74	2
11	PFOZZ	96906	MS35338-43	WASHER,LOCK SERVICE LIGHT MTG	6
12	PFOZZ	96906	MS35207-265	SCREW,MACHINE SERVICE LIGHT MTG UOC:CQK,U72	6
12	PFOZZ	96906	MS35206-309	SCREW,MACHINE TAILLIGHT MTG UOC:CMQ,CMQ,U73,U74	4

END OF FIGURE

5
6 THRU 9

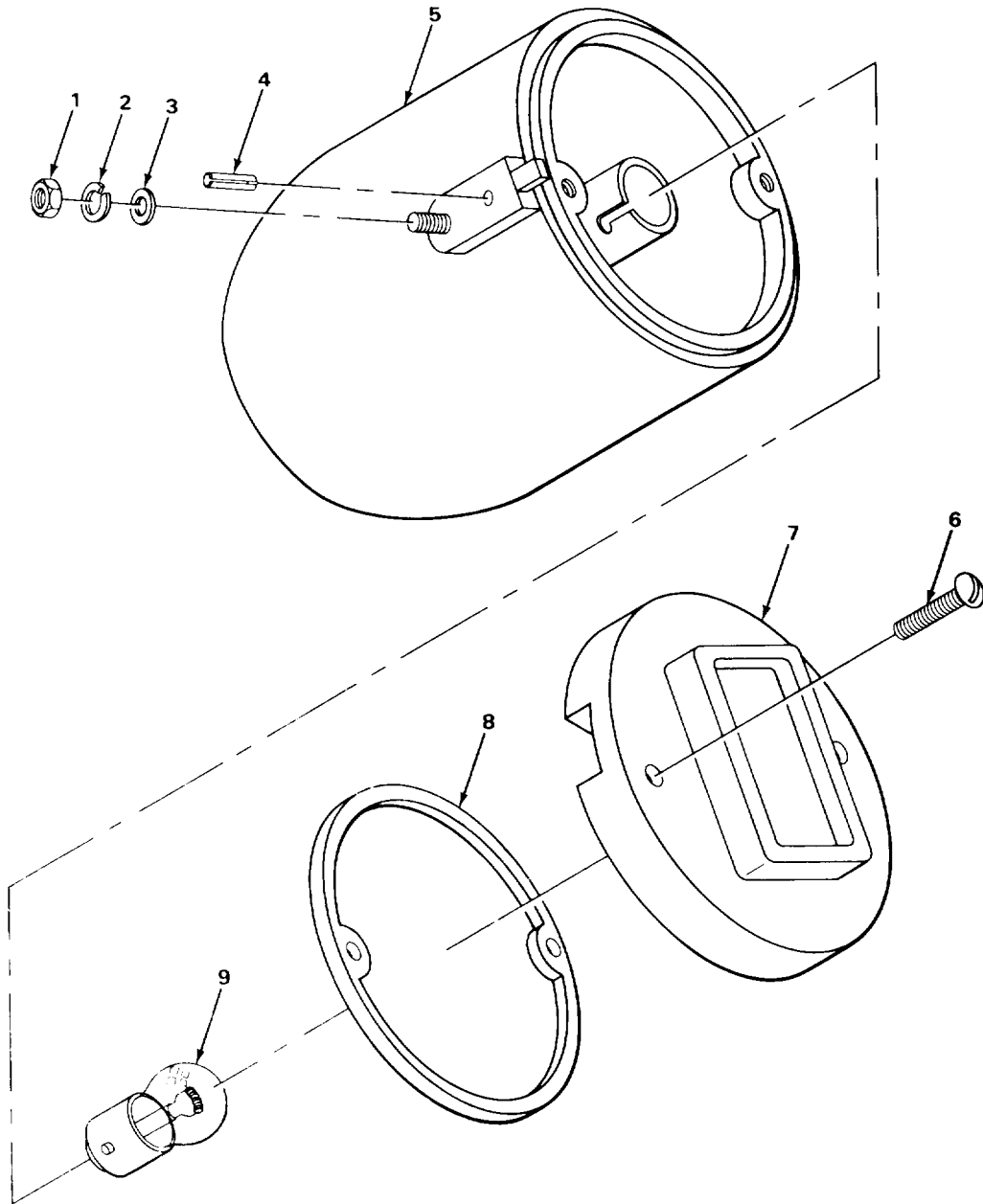

TA705391

FIGURE 65. BLACKOUT MARKER LIGHT

SECTION II

TM10-3930-242-24P

(1) ITEM NO	(2) SMR CODE	(3) CAGEC	(4) PART NUMBER	(5) DESCRIPTION AND USABLE ON CODES (UOC)	(6) QTY
GROUP 0609 LIGHTS					
FIG. 65 BLACKOUT MARKER LIGHT					
1	PFOZZ	96906	MS51972-2	NUT,PLAIN,HEXAGON MARKER LIGHT MTG. UOC:CQK,U72	2
1	PFOZZ	96906	MS51967-5	NUT,PLAIN,HEXAGON MARKER LIGHT MTG. UOC:CMQ,CQK,U73,U74	2
2	PFOZZ	96906	MS35338-45	WASHER,LOCK MARKER LIGHT MTG	2
3	PFOZZ	96906	MS27183-12	WASHER,FLAT MARKER LIGHT MTG UOC:CMQ,CMQ,U73,U74	2
4	PAOZZ	96906	MS16562-47	PIN,SPRING MARKER LIGHT MTG	2
5	PAOZZ	19207	8741644	LIGHT,MARKER,CLEARA	2
6	PFOZZ	96906	MS51959-46	.SCREW,MACHINE DOOR TO BODY	4
7	PAOZZ	19207	8741648	.RETAINER,LENS MARKER LIGHT	2
8	PAOZZ	73331	5942528	.GASKET MARKER LIGHT DOOR	2
9	PFOZZ	96906	MS15570-1251	.LAMP,INCANDESCENT MARKER LIGHT	2

END OF FIGURE

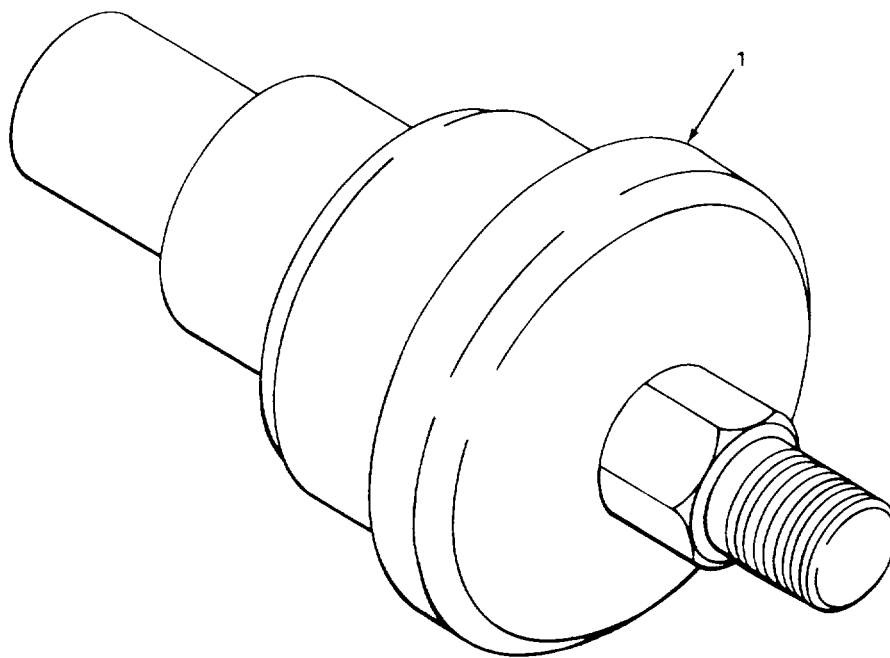

TA705392

FIGURE 66. FUEL PRESSURE WARNING SWITCH.

SECTION II TM10-3930-242-24P

(1) ITEM NO	(2) SMR CODE	(3) CAGEC	(4) PART NUMBER	(5) DESCRIPTION AND USABLE ON CODES (UOC)	(6) QTY
				GROUP 0610 SENDING UNITS AND WARNING SWITCHES	
				FIG. 66 FUEL PRESSURE WARNING SWITCH	
1	PAOZZ	96906	MS90530-1	SWITCH,PRESSURE FUEL WARNING	1
				END OF FIGURE	

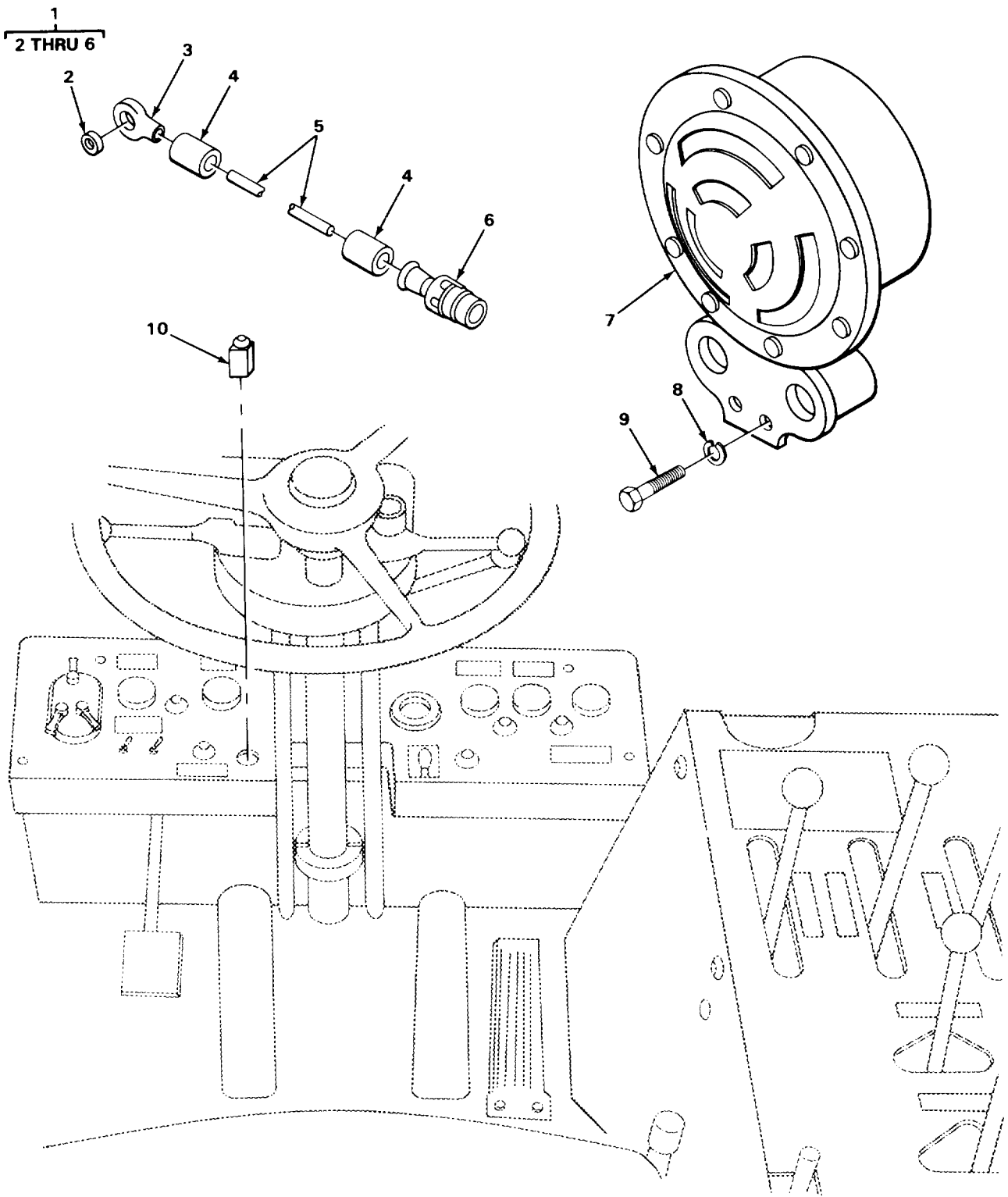

TA705393

FIGURE 67. HORN AND BUTTON.

SECTION II

TM10-3930-242-24P

(1) ITEM NO	(2) SMR CODE	(3) CAGEC	(4) PART NUMBER	(5) DESCRIPTION AND USABLE ON CODES (UOC)	(6) QTY
				GROUP 0611 HORN, SIREN	
				FIG. 67 HORN AND BUTTON	
1	PAOZZ	03677	LT1-1697	LEAD,ELECTRICAL HORN	1
2	PAOZZ	19207	8338562	.INSULATOR,BUSHING	1
3	PFOZZ	96906	MS35436-7	.TERMINAL,LUG	1
4	PAOZZ	19207	8338561	.SHELL,ELECTRICAL CO	2
5	MOOZZ	19207	1526499-48	.WIRE,ELECTRICAL MAKE FROM P/N M13486-1-5	1
6	PAOZZ	96906	MS27144-1	.CONNECTOR,PLUG,ELEC	1
7	PAOZZ	96906	MS51074-1	HORN,ELECTRIC	1
8	PFOZZ	96906	MS35333-40	WASHER,LOCK HORN MTG	2
9	PFOZZ	96906	MS90727-6	BOLT,MACHINE HORN MTG	2
10	PAOZZ	19207	11640178	SWITCH,ENGINE START HORN,RED	1
				END OF FIGURE	

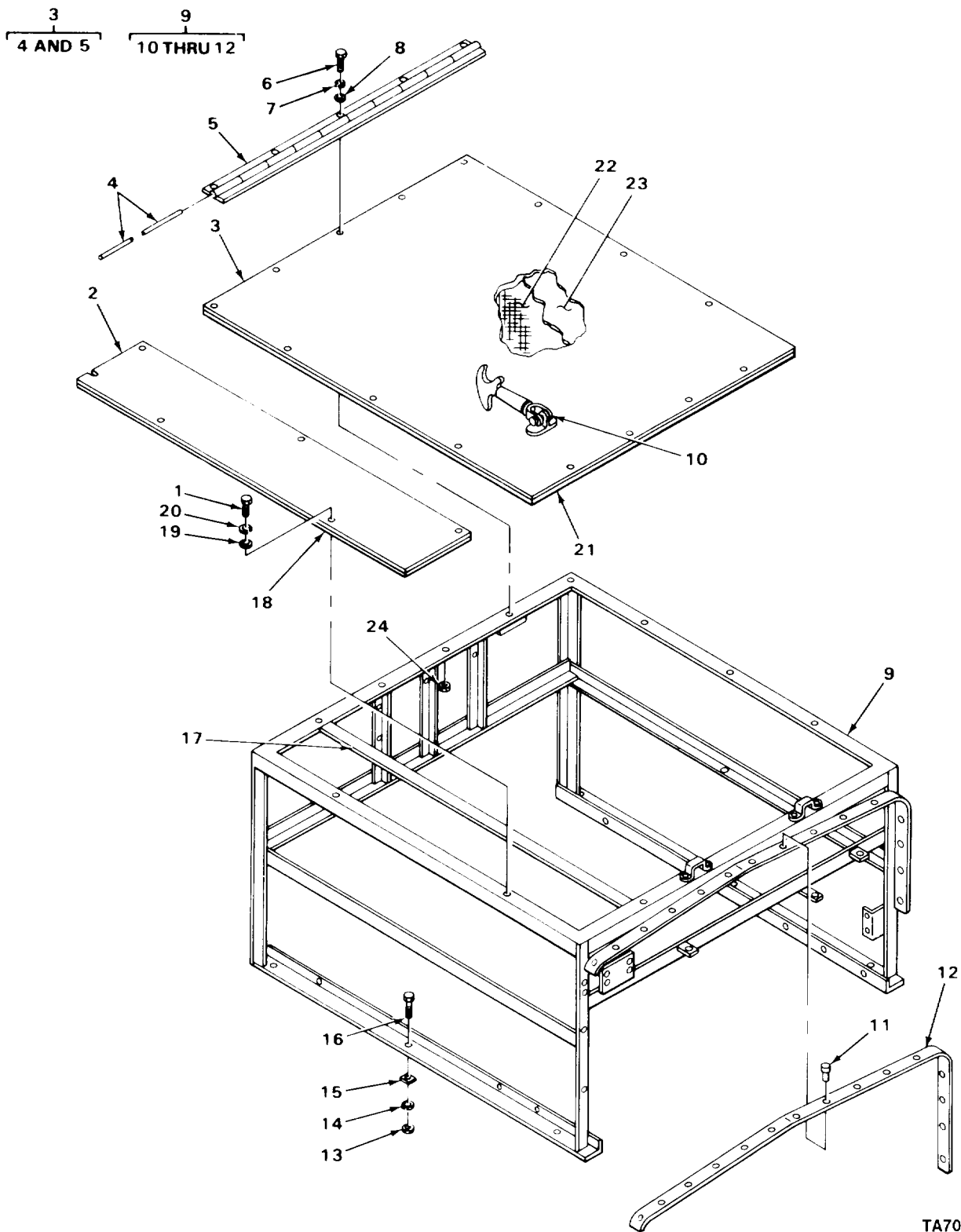

TA705394

FIGURE 68, HOOD AND BATTERY SUPPORT

SECTION II TM10-3930-242-24P

(1) ITEM NO	(2) SMR CODE	(3) CAGEC	(4) PART NUMBER	(5) DESCRIPTION AND USABLE ON CODES (UOC)	(6) QTY
GROUP 0612 BATTERIES, STORAGE					
FIG. 68 HOOD AND BATTERY SUPPORT					
1	PFOZZ	96906	MS35206-263	SCREW,MACHINE BATTERY BOX AND RESERVOIR COVER MTG	14
2	XBOZZ	04285	S69469	COVER,CONSOLE FRAME UOC:CQK,U72	1
2	XDOZZ	03677	LT1-602	SHEET,METAL BATTERY TRAY UOC:CMQ,U73,U74	1
3	PFOZZ	04285	A69471	DOOR ASSY BATTERY ACCESS UOC:CQK,U72	1
3	PFOZZ	03677	LT1-596	DOOR ASSY BATTERY TRAY UOC:CMQ,CMQ,U73,U74	1
4	PFOZZ	96906	MS27990-6E	.ROD,STRAIGHT,HEADLE	1
5	PFOZZ	03677	LT1-601	.HINGE,BUTT	1
6	PFOZZ	96906	MS90728-6	SCREW,CAP,HEXAGON H BATTERY DOOR HINGE MTG	5
7	PFOZZ	96906	MS35338-44	WASHER,LOCK BATTERY DOOR AND COVER MTG	5
8	PAOZZ	96906	MS27183-10	WASHER,FLAT BATTERY DOOR AND COVER MTG	5
9	XDOOO	03677	LT1-71	SUPPORT HOOD AND BATTERY	1
10	XDOZZ	57733	750044	.FASTENER,CYLINDER,S BATTERY TRAY DOOR	2
11	PAOZZ	96906	MS16535-306	.RIVET,TUBULAR WELTING TO SUPPORT UOC:CQK,U72	12
11	PAOZZ	21450	549415	.RIVET,SOLID WELTING TO SUPPORT MTG UOC:CMQ,CMQ,U73,U74	12
12	XBOZZ	04285	P69542	.WELTING,CONSOLE UOC:CQK,U72	1
12	XDOZZ	03677	LT1-1435	WELTING HOOD AND BATTERY SUPPORT UOC:CMQ,CMQ,U73,U74	1
13	PAOZZ	13305	235C7	NUT,PLAIN,HEXAGON FRAME MTG UOC:CQK,U72	6
13	PFOZZ	96906	MS35691-1	NUT,PLAIN,HEXAGON TUBE CLAMP MTG UOC:CMQ,CMQ,U73,U74	1
14	PFOZZ	96906	MS35340-48	WASHER,LOCK FRAME MTG UOC:CQK,U72	6
14	PAOZZ	96906	MS35338-046	WASHER,LOCK TUBE CLAMP MTG UOC:CMQ,CMQ,U73,U74	6
15	XDOZZ	04285	121-5C	WASHER,BEVELED FRAME MTG	6
16	PFOZZ	96906	MS90728-114	SCREW,CAP,HEXAGON H FRAME MTG UOC:CQK,U72	6
16	PFOZZ	96906	MS90728-7	SCREW,CAP,HEXAGON H TUBE CLAMP MTG. UOC:CMQ,CQK,U73,U74	6
17	PAOZZ	81346	ASTM A569	STRIP,METAL BATTERY BOX SUPPORT PART OF KIT P/N 13221E8510 PART OF KIT P/N 13220E6805	1
18	KFOZZ	97403	13220E8003-5	PANEL RESERVOIR COVER PART OF KIT P/N 13221E8510 PART OF KIT P/N 13220E6805	1

SECTION II TM10-3930-242-24P

(1) ITEM NO	(2) SMR CODE	(3) CAGEC	(4) PART NUMBER	(5) DESCRIPTION AND USABLE ON CODES (UOC)	(6) QTY
19	PFOZZ	96906	MS27183-42	WASHER, FLAT BATTERY BOX AND RESERVOIR COVER MTG PART OF KIT P/N 13221E8510 PART OF KIT P/N 13220E6805	14
20	PFOZZ	96906	MS35338-43	WASHER, LOCK BATTERY BOX AND RESERVOIR COVER MTG	14
21	KFOZZ	97403	13220E8003-1	PANEL BATTERY ENCLOSURE PART OF KIT P/N 13221E8510 PART OF KIT P/N 13220E6805	1
22	KFOZZ	97403	13220E6812	SCREEN BATTERY ENCLOSURE PART OF KIT P/N 13221E8510 PART OF KIT P/N 13220E6805	1
23	MOOZZ	19207	FM100-1	ACOUSTICAL FOAM MAKE FROM P/N FM100	1
24	PFOZZ	96906	MS35649-202	NUT, PLAIN, HEXAGON BATTERY BOX AND RESERVOIR COVER MOUNTING	14

END OF FIGURE

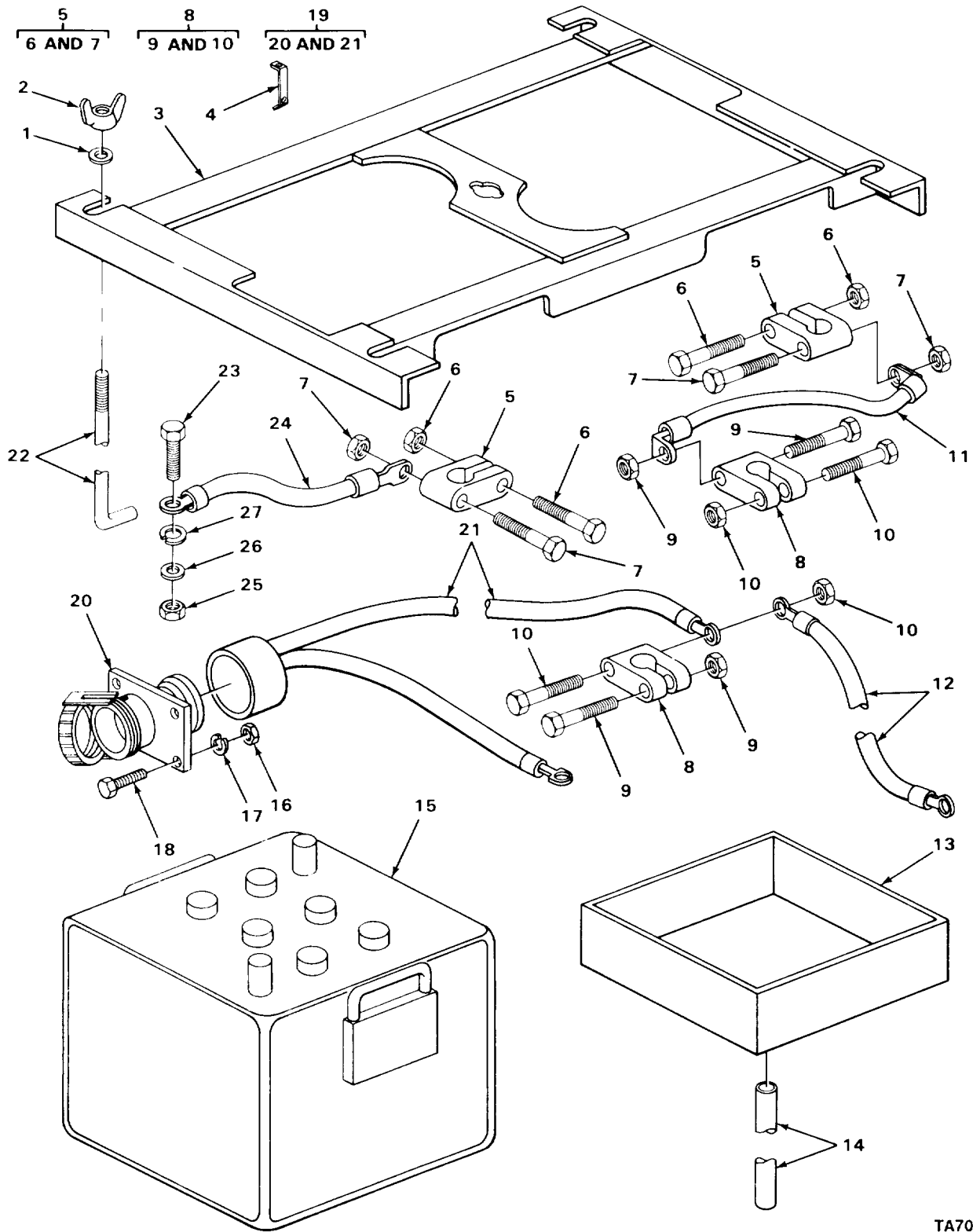

TA705395

FIGURE 69. BATTERY, HOLD-DOWN, AND CABLES.

SECTION II

TM10-3930-242-24P

(1) ITEM NO	(2) SMR CODE	(3) CAGEC	(4) PART NUMBER	(5) DESCRIPTION AND USABLE ON CODES (UOC)	(6) QTY
GROUP 0612 BATTERIES, STORAGE					
FIG. 69 BATTERY, HOLD-DOWN, AND CABLES					
1	PFOZZ	96906	MS27183-12	WASHER, FLAT BATTERY HOLD-DOWN UOC: CQK, U72	5
1	PFOZZ	96906	MS27183-14	WASHER, FLAT BATTERY HOLD-DOWN UOC: CMP, CMQ, U73, U74	5
2	PFOZZ	96906	MS35425-72	NUT, PLAIN, WING BATTERY HOLD-DOWN UOC: CQK, U72	5
2	PFOZZ	96906	MS35425-74	NUT, PLAIN, WING BATTERY HOLD-DOWN UOC: CMP, CMQ, U73, U74	5
3	PAOZZ	96906	MS53046-3	RETAINER, BATTERY	1
4	XDOZZ	04285	569106	BRACKET CLIP BATTERY INDICATOR UOC: CQK, U72	1
4	XDOZZ	03677	LT1-1366	STRIP, COPPER BATTERY INDICATOR UOC: CMP, CMQ, U73, U74	1
5	PAOZZ	96906	MS75004-2	TERMINAL, LUG BATTERY, NEGATIVE	2
6	PAOZZ	19207	583708	. BOLT, MACHINE BATTERY TERMINAL, WITH NUT	2
7	PFOZZ	96906	MS35355-67	. BOLT, MACHINE BATTERY TERMINAL, WITH NUT	2
8	PAOZZ	96906	MS75004-1	TERMINAL, LUG BATTERY, POSITIVE	2
9	PAOZZ	19207	583708	. BOLT, MACHINE BATTERY TERMINAL, WITH NUT	2
10	PFOZZ	96906	MS35355-67	. BOLT, MACHINE BATTERY TERMINAL, WITH NUT	2
10	PFOZZ	96906	MS35355-44	UOC: CQK, U72 . BOLT, MACHINE SQUARE HEAD, TERMINAL, LEAD COATED, W/NUT UOC: CMP, CMQ, U73, U74	2
11	XDOZZ	04285	P67895	LEAD, ELECTRICAL BATTERY, CROSS UOC: CQK, U72	1
11	PAOZZ	03677	LT-1-44	LEAD, ELECTRICAL UOC: CMP, CMQ, U73, U74	1
12	PAOZZ	00642	XH-6491	LEAD, ELECTRICAL BATTERY TO STARTER	1
13	PAOZZ	03677	TC15-1733	TRAY, BATTERY	2
14	PAOZZ	04285	M69504	TUBING, NONMETALLIC BATTERY DRAIN UOC: CQK, U72	2
14	PAOZZ	98343	E20	TUBING, NONMETALLIC BATTERY UOC: CMP, CMQ, U73, U74	2
15	PAOFZ	96906	MS52149-1	BATTERY, STORAGE	2
16	PFOZZ	96906	MS51967-2	NUT, PLAIN, HEXAGON SLAVE RECEPTACLE MTG	4
17	PFOZZ	55110	6220-21	WASHER, LOCK SLAVE RECEPTACLE MTG	4
18	PFOZZ	96906	MS35206-284	SCREW, MACHINE SLAVE RECEPTACLE MTG UOC: CQK, U72	4
18	PFOZZ	96906	MS35206-283	SCREW, MACHINE RECEPTACLE MTG UOC: CMP, CMQ, U73, U74	4
19	PAOZZ	51831	2540-42	SLAVE RECEPTACLE AS	1
20	PAOZZ	77820	10-40736-24	. CONNECTOR, RECEPTACLE	1

SECTION II TM10-3930-242-24P

(1) ITEM NO	(2) SMR CODE	(3) CAGEC	(4) PART NUMBER	(5) DESCRIPTION AND USABLE ON CODES (UOC)	(6) QTY
21	PFOZZ	81349	M13486-1-7	.WIRE,ELECTRICAL UOC:CQK,U72	1
21	PFOZZ	81349	M13486/1-12	.WIRE,ELECTRICAL UOC:CMQ,CMQ,U73,U74	1
22	PAOZZ	03677	LT1-603	BOLT,HOOK	5
23	PAOZZ	96906	MS18154-58	SCREW,CAP,HEXAGON H NEGATIVE LEAD MTG UOC:CQK,U72	1
23	PFOZZ	96906	MS18154-58	SCREW,CAP,HEXAGON H CABLE GROUND UOC:CMQ,CMQ,U73,U74	1
24	XDOZZ	04285	P67894	LEAD,ELECTRICAL NEGATIVE,BATTERY UOC:CQK,U72	1
24	PAOZZ	03677	LT-1-45	LEAD,ELECTRICAL GROUND UOC:CMQ,U73,U74	1
25	PFOZZ	96906	MS51967-8	NUT,PLAIN,HEXAGON NEGATIVE CABLE MTG UOC:CQK,U72	1
25	PFOZZ	96906	MS35649-2382	NUT,PLAIN,HEXAGON GROUND CABLE UOC:CMQ,CQK,U73,U74	1
26	PFOZZ	96906	MS27183-14	WASHER,FLAT NEGATIVE CABLE MTG	1
27	PAOZZ	94231	3-07620-311	WASHER,LOCK NEGATIVE CABLE MTG	1

END OF FIGURE

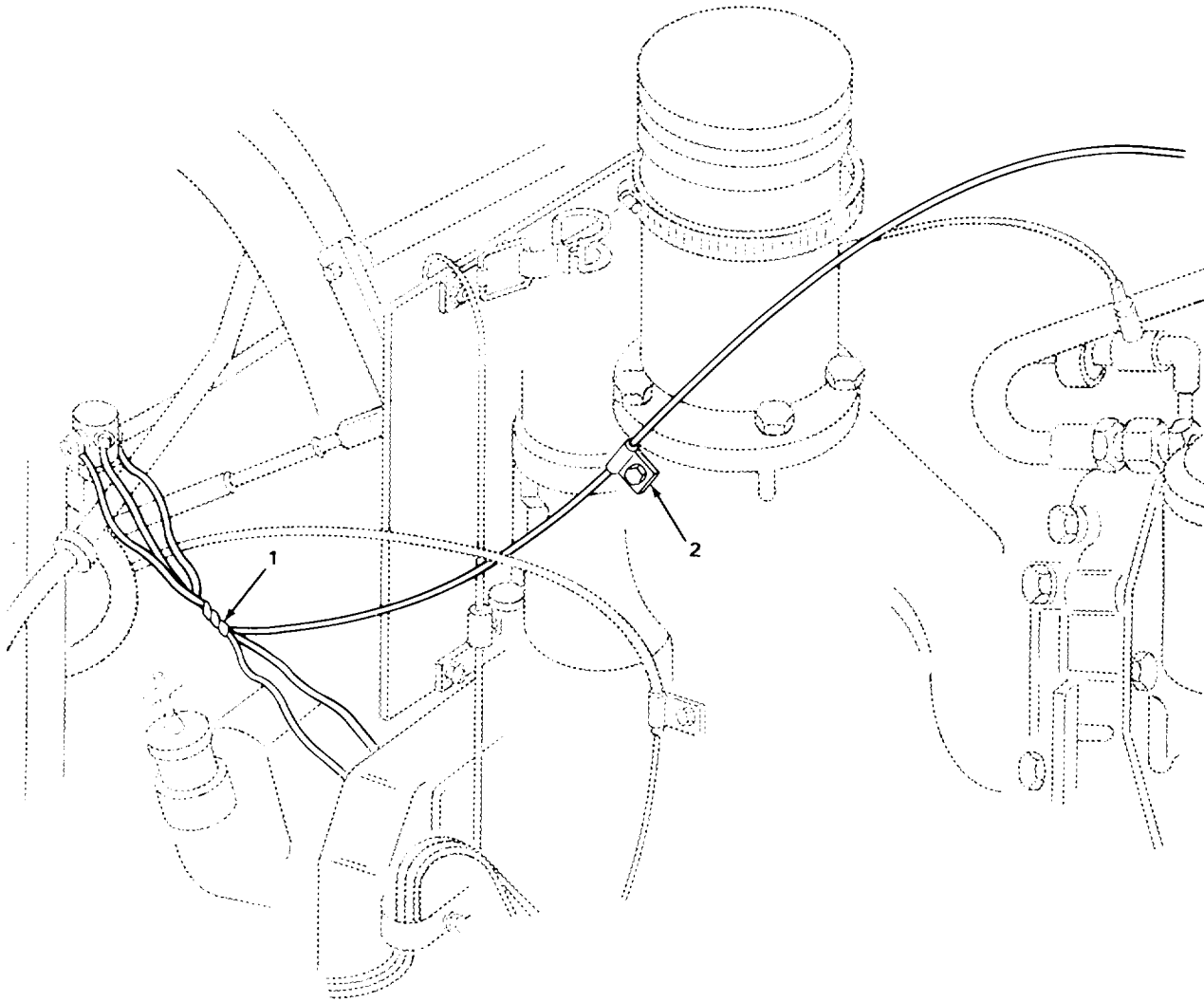

TA705396

FIGURE 70. CHASSIS WIRING HARNESS.

SECTION II TM10-3930-242-24P

(1) ITEM NO	(2) SMR CODE	(3) CAGEC	(4) PART NUMBER	(5) DESCRIPTION AND USABLE ON CODES (UOC) GROUP 0613 HULL OR CHASSIS WIRING HARNESS FIG. 70 CHASSIS WIRING HARNESS	(6) QTY
1	PFHZZ	97403	13212E4433-8	LEAD,ELECTRICAL USED WITH R.O.P.S. INSTALLED UOC:U72,U73,U74	1
1	PAFZZ	03677	LT1-80	WIRING HARNESS,CHAS	1
2	PFOZZ	96906	MS21333-109	CLAMP,LOOP	1
2	PFOZZ	96906	MS21919WCJ3	CLAMP,LOOP USED WITH R.O.P.S. INSTALLED UOC:U72,U73,U74	12
END OF FIGURE					

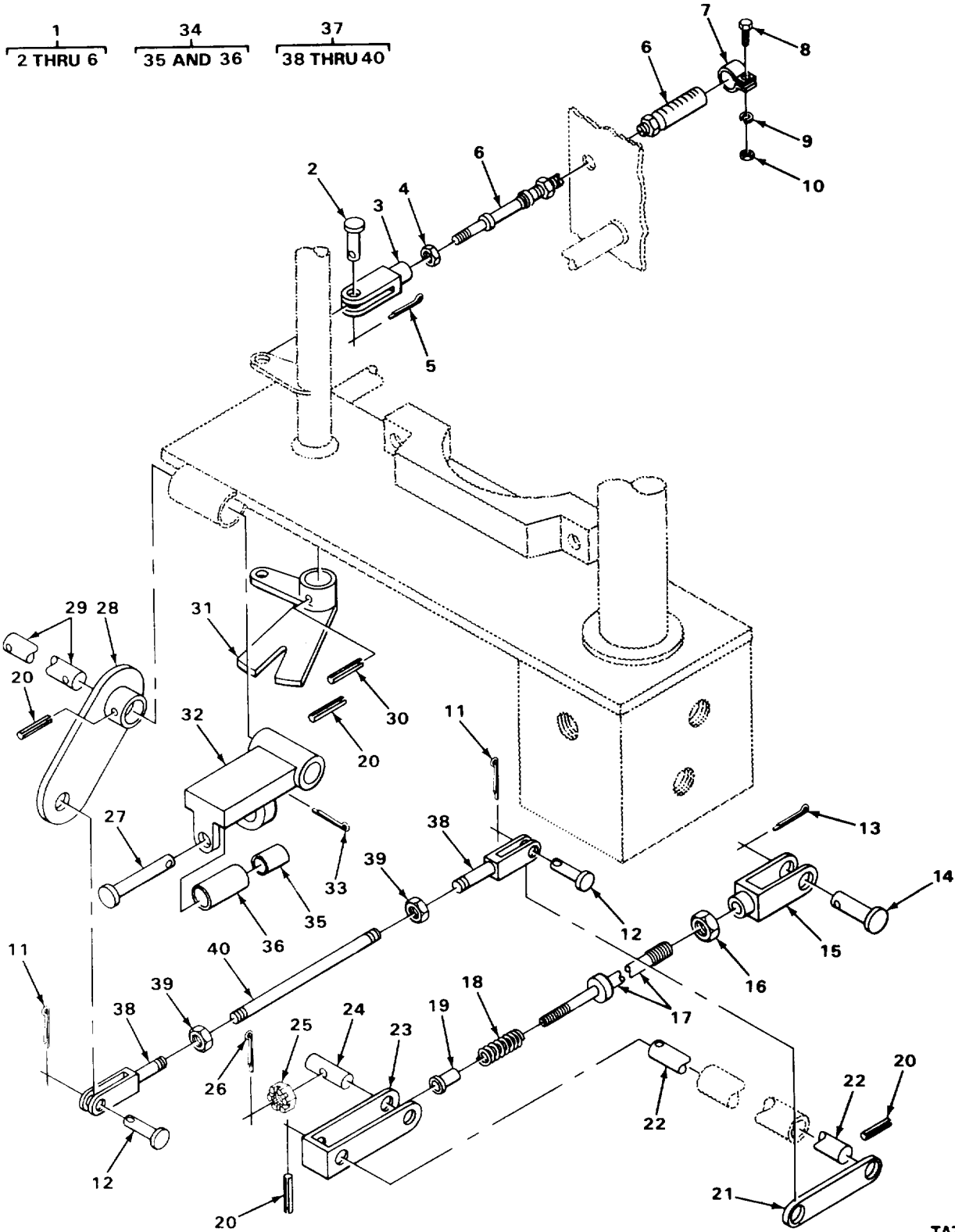

TA705397

FIGURE 71. TRANSMISSION COLUMN SHIFT LINKAGE.

SECTION II

TM10-3930-242-24P

(1) ITEM NO	(2) SMR CODE	(3) CAGEC	(4) PART NUMBER	(5) DESCRIPTION AND USABLE ON CODES (UOC)	(6) QTY
GROUP 07 TRANSMISSION					
GROUP 0705 TRANSMISSION SHIFTING COMPONENTS					
FIG. 71 TRANSMISSION COLUMN SHIFT LINKAGE					
1	PAOZZ	41625	63B70	CONTROL ASSEMBLY,PU TRANSMISSION CONTROL UOC:CQK,U72	2
1	PAOZZ	03677	LT1-897	CABLE ASSEMBLY PUSH-PULL TRANSMISSION SHIFT UOC:CMQ,U73,U74	2
2	PAOZZ	96906	MS20392-4C27	.PIN,STRAIGHT,HEADED TRANSMISSION CABLE CONTROL UOC:CQK,U72	4
3	PFOZZ	96906	MS35812-3	.CLEVIS,ROD END CABLE TRANSMISSION CONTROL	4
4	PFOZZ	96906	MS35691-13	.NUT,PLAIN,HEXAGON CABLES	4
5	PAOZZ	96906	MS24665-283	.PIN,COTTER CLEVIS PIN UOC:CQK,U72	4
6	PFOZZ	02627	LT1-409	.CONTROL ASSEMBLY,PU UOC:CMQ,U73,U74	2
7	PFOZZ	96906	MS21333-39	CLAMP,LOOP TRANSMISSION SHIFT CABLE MTG	2
8	PFOZZ	96906	MS90728-6	SCREW,CAP,HEXAGON H CLAMP MTG	2
9	PFOZZ	96906	MS35338-44	WASHER,LOCK CLAMP MTG UOC:CQK,U72	2
10	PFOZZ	96906	MS51967-2	NUT,PLAIN,HEXAGON CLAMP MTG	2
11	PAOZZ	96152	A82-1	PIN,COTTER NEUTRAL LOCK LINKAGE UOC:CQK,U72	2
11	PFOZZ	96906	MS24665-134	PIN,COTTER CLEVIS PIN UOC:CMQ,U73,U74	2
12	PAOZZ	96906	MS20392-3C21	PIN,STRAIGHT,HEADED NEUTRAL LOCK LINKAGE UOC:CQK,U72	2
12	PFOZZ	96906	MS35810-32	PIN,STRAIGHT,HEADED BRAKE LINKAGE UOC:CMQ,U73,U74	2
13	PAOZZ	96906	MS24665-283	PIN,COTTER CLEVIS PIN UOC:CQK,U72	1
14	PFOZZ	96906	MS35810-4	PIN,STRAIGHT,HEADED CLEVIS PIN UOC:CQK,U72	1
15	PFOZZ	96906	MS35812-4	CLEVIS,ROD END TRANSMISSION NEUTRAL LOCK LINKAGE	1
16	PFOZZ	96906	MS35691-21	NUT,PLAIN,HEXAGON NEUTRAL LOCK LINKAGE	1
17	XBOZZ	04285	W69011	ROD TRANSMISSION NEUTRAL LOCK LINKAGE UOC:CQK,U72	1
17	XDOZZ	03677	LT1-129	ROD,HAND BRAKE BRAKE CABLE UOC:CMQ,U73,U74	1

SECTION II TM10-3930-242-24P

(1) ITEM NO	(2) SMR CODE	(3) CAGEC	(4) PART NUMBER	(5) DESCRIPTION AND USABLE ON CODES (UOC)	(6) QTY
18	PAOZZ	03677	LT1-1167	SPRING,HELICAL,COMP TRANSMISSION NEUTRAL LOCK	1
19	XDOZZ	96906	MS17796-60	BEARING,SLEEVE TRANSMISSION NEUTRAL LOCK UOC:CQK,U72	1
19	XDOZZ	03677	LT1-1349	BEARING,SLEEVE LEVER UOC:CMQ,CMQ,U73,U74	1
20	PAOZZ	96906	MS16562-49	PIN,SPRING BRACKETS AND LEVERS UOC:CQK,U72	5
20	PFOZZ	96906	MS16562-237	PIN,SPRING LEVER SHAFT UOC:CMQ,CQK,U73,U74	4
21	XBOZZ	96906	W60934	LEVER ASSEMBLY TRANSMISSION NEUTRAL LOCK LINKAGE UOC:CQK,U72	1
21	XDOZZ	03677	LT1-134	LEVER ASSEMBLY UOC:CMQ,CMQ,U73,U74	1
22	XBOZZ	04285	S69015	PIN TRANSMISSION NEUTRAL LOCK LINKAGE UOC:CQK,U72	1
22	PFOZZ	03677	LT1-1374	SHAFT,STRAIGHT LEVERS UOC:CMQ,CMQ,U73,U74	1
23	XBOZZ	04285	F69014X	LEVER TRANSMISSION NEUTRAL LOCK LINKAGE UOC:CQK,U72	1
23	PFOZZ	03677	LT1-133	LEVER ASSEMBLY UOC:CMQ,CMQ,U73,U74	1
24	XBOZZ	04285	S68065	PIN,CLEVIS LEVER TRANSMISSION NEUTRAL LOCK UOC:CQK,U72	1
24	XDOZZ	03677	LT1-1255	PIN,CLEVIS LEVER UOC:CMQ,CMQ,U73,U74	2
25	PFOZZ	96906	MS35692-21	NUT,PLAIN,SLOTTED,H CONTROL MTG	1
26	PFOZZ	96906	MS24665-283	PIN,COTTER ROD NUT	1
27	PFOZZ	96906	MS20392-2C49	PIN,STRAIGHT,HEADED ROLLER SUPPORT UOC:CQK,U72	1
27	PFOZZ	96906	MS20392-2C47	PIN,STRAIGHT,HEADED UOC:CMQ,CMQ,U73,U74	1
28	PAOZZ	03677	LT1-971	LEVER,REMOTE CONTRO ROLLER SUPPORT SHAFT TO CLEVIS	1
29	PAOZZ	03677	LT1-1186	SHAFT,STRAIGHT ROLLER SUPPORT TO LEVER	1
30	PFOZZ	96906	MS16562-49	PIN,SPRING NEUTRAL SHIFT LOCK BRACKET UOC:CMQ,CMQ,U73,U74	1
31	XBOZZ	04285	W679B4	BRACKET ASSEMBLY NEUTRAL SHIFT LOCK UOC:CQK,U72	1
31	PFOZZ	03677	LT1-507	BRACKER ASSEMBLY NEUTRAL SHIFT LOCK UOC:CMQ,CMQ,U73,U74	1
32	XBOZZ	04285	C67991X	ROLLER SUPPORT UOC:CQK,U72	1
32	PFOZZ	03677	LT1-1187	SUPPORT,ROLLER BRAKE LINKAGE UOC:CMQ,CMQ,U73,U74	1

SECTION II TM10-3930-242-24P

(1) ITEM NO	(2) SMR CODE	(3) CAGEC	(4) PART NUMBER	(5) DESCRIPTION AND USABLE ON CODES (UOC)	(6) QTY
33	PAOZZ	96152	A82-1	PIN,COTTER ROLLER PIN	1
34	XDOOO	04285	A67982	ROLLER ASSEMBLY TRANSMISSION NEUTRAL LOCK UOC:CQK,U72	1
35	PAOZZ	96906	MS17795-10	.BEARING,SLEEVE UOC:CQK,U72	2
36	XAOZZ	04285	S67983	.ROLLER UOC:CQK,U72	1
36	PAOZZ	03677	LT1-1252	.ROLLER ASSEMBLY SUPPORT UOC:CMQ,U73,U74	1
37	PFOZZ	03677	LT1-126	CONNECTING LINK,RIG UOC:CMQ,CMQ,U73,U74	1
38	PFOZZ	96906	MS35812-2	.CLEVIS,ROD END LINK ASSEMBLY	2
39	PFOZZ	96906	MS35691-5	.NUT,PLAIN,HEXAGON NEUTRAL LOCK LINKAGE	2
40	PROZZ	04285	S69186	.CONNECTING LINK,RIG TRANSMISSION NEUTRAL LOCK LINKAGE UOC:CQK,U72	1
40	XDOZZ	03677	LT1-1105	.STUD,CONTINUOUS LINK ASSEMBLY UOC:CMQ,CMQ,U73,U74	1

END OF FIGURE

28
29

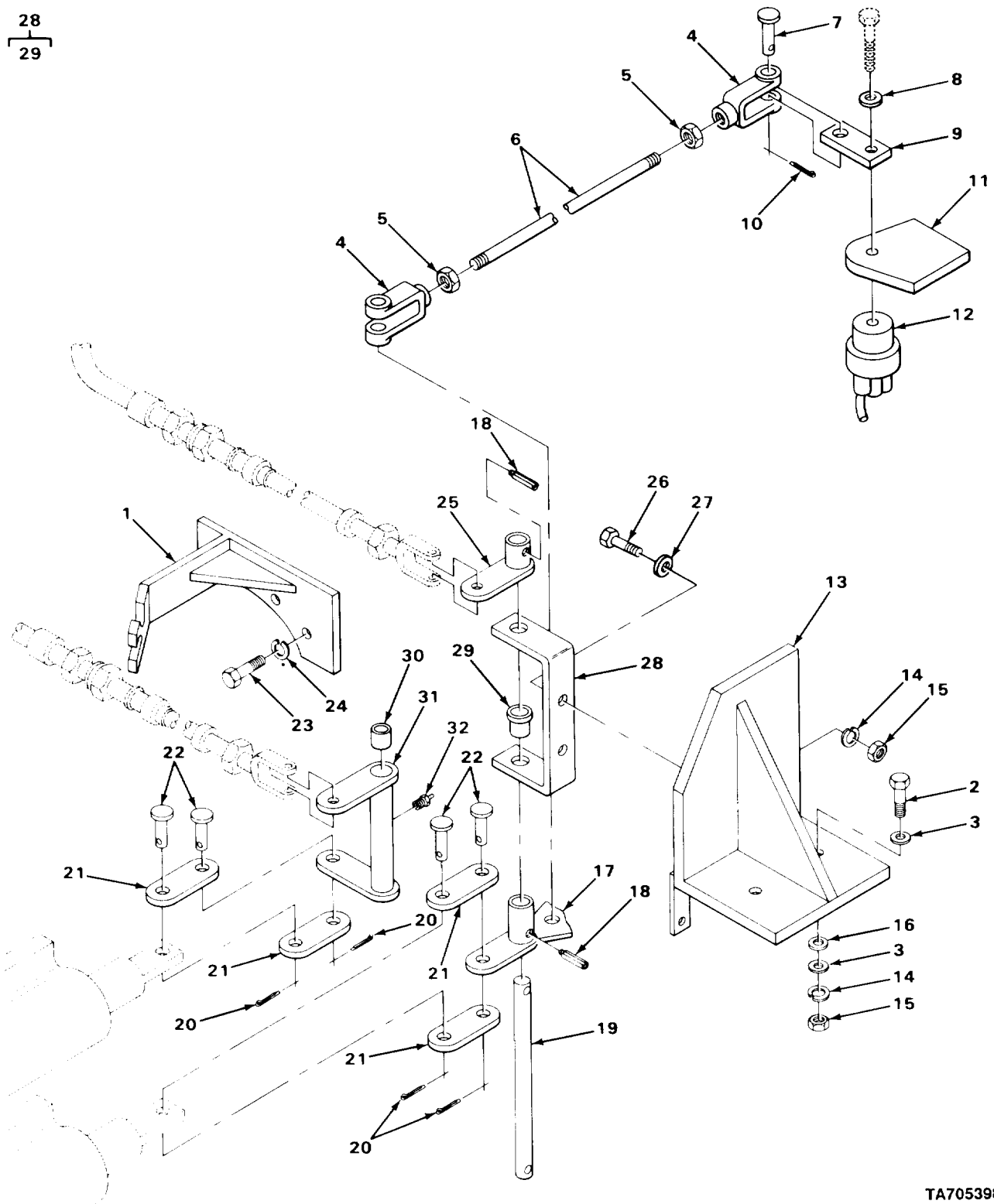

TA705398

FIGURE 72. TRANSMISSION CONTROLS (MHE-222)

(1) ITEM NO	(2) SMR CODE	(3) CAGEC	(4) PART NUMBER	(5) DESCRIPTION AND USABLE ON CODES (UOC)	(6) QTY
				GROUP 0705 TRANSMISSION SHIFTING COMPONENTS FIG. 72 TRANSMISSION CONTROLS (MHE-222_	
1	XBOZZ	04285	W67941	BRACKET,MOUNTING TRANSMISSION CONTROL CABLES UOC:CQK,U72	1
2	PFOZZ	96906	MS90728-65	SCREW,CAP,HEXAGON H ARM BRACKET MTG OC:CQK,U72	2
3	PAOZZ	96906	MS27183-15	WASHER,FLAT ARM BRACKET MTG UOC:CQK,U72	4
4	PFOZZ	96906	MS35812-1	CLEVIS,ROD END ADJUSTABLE,SWITCH UOC:CQK,U72	2
5	PFOZZ	96906	MS35650-302	NUT,PLAIN,HEXAGON SWITCH ROD UOC:CQK,U72	2
6	XBOZZ	04285	S69754	THREADED ROD SWITCH ACTUATING UOC:CQK,U72	1
7	PAOZZ	96906	MS20392-2C15	PIN,STRAIGHT,HEADED SWITCH RD UOC:CQK,U72	2
8	PAOZZ	96906	MS27183-41	WASHER,FLAT SWITCH LEVER UOC:CQK,U72	1
9	XBOZZ	04285	S69753	LEVER,SWITCH UOC:CQK,U72	1
10	PAOZZ	96152	A82-1	PIN,COTTER SWITCH ROD PIN UOC:CQK,U72	2
11	XBOZZ	04285	S69752	BRACKET,SWITCH UOC:CQK,U72	1
12	PROZZ	96906	MS39060-2	SWITCH,ROTARY UOC:CQK,U72	1
13	XBOZZ	04285	W69433	BRACKET,ARM UOC:CQK,U72	1
14	PAOZZ	94231	3-07620-311	WASHER,LOCK ARM BRACKET MTG UOC:CQK,U72	4
15	PFOZZ	96906	MS51967-8	NUT,PLAIN,HEXAGON ARM BRACKET MTG UOC:CQK,U72	4
16	XDOZZ	04285	121-5C	WASHER,BEVELED ARM BRACKET UOC:CQK,U72	2
17	XBOZZ	04285	W69751	LEVER ASSEMBLY SWITCH AND CONTROL VALVE OPERATING UOC:CQK,U72	1
18	PAOZZ	96906	MS16562-50	PIN,SPRING ROD MTG UOC:CQK,U72	2
19	XBOZZ	04285	S69451	ROD,LEVER MTG UOC:CQK,U72	1
20	PAOZZ	96906	MS24665-419	PIN,COTTER CONTROL LINK MTG UOC:CQK,U72	4
21	XBOZZ	04285	S69452	LINK TRANSMISSION CONTROLS TO SPOOL UOC:CQK,U72	4
22	PFOZZ	96906	MS20392-7C37	PIN,STRAIGHT,HEADED CONTROL LINK UOC:CQK,U72	4

SECTION II TM10-3930-242-24P

(1) ITEM NO	(2) SMR CODE	(3) CAGEC	(4) PART NUMBER	(5) DESCRIPTION AND USABLE ON CODES (UOC)	(6) QTY
23	PFOZZ	96906	MS90728-90	SCREW,CAP,HEXAGON H CABLE BRACKET MTG UOC:CQK,U72	3
24	PFOZZ	96906	MS35338-046	WASHER,LOCK CABLE BRACKET MTG UOC:CQK,U72	3
25	XBOZZ	04285	W69438	LEVER,LINKAGE UOC:CQK,U72	1
26	PFOZZ	96906	MS90728-64	SCREW,CAP,HEXAGON H LINKAGE BRACKET MTG UOC:CQK,U72	2
27	PAZZ	96906	MS27183-15	WASHER,FLAT LINKAGE BRACKET MTG UOC:CQK,U72	2
28	XBOOO	04285	A69446	BRACKET,ASSEMBLY LINKAGE UOC:CQK,U72	1
29	PAOZZ	96906	MS17796-66	BEARING,SLEEVE BRACKET UOC:CQK,U72	2
30	PAOZZ	96906	MS17795-72	BEARING,SLEEVE CENTER LEVER UOC:CQK,U72	2
31	XBOZZ	04285	W69442	LEVER ASSEMBLY UOC:CQK,U72	1
32	PAOZZ	96906	MS15001-1	FITTING,LUBRICATION UOC:CQK,U72	1

END OF FIGURE

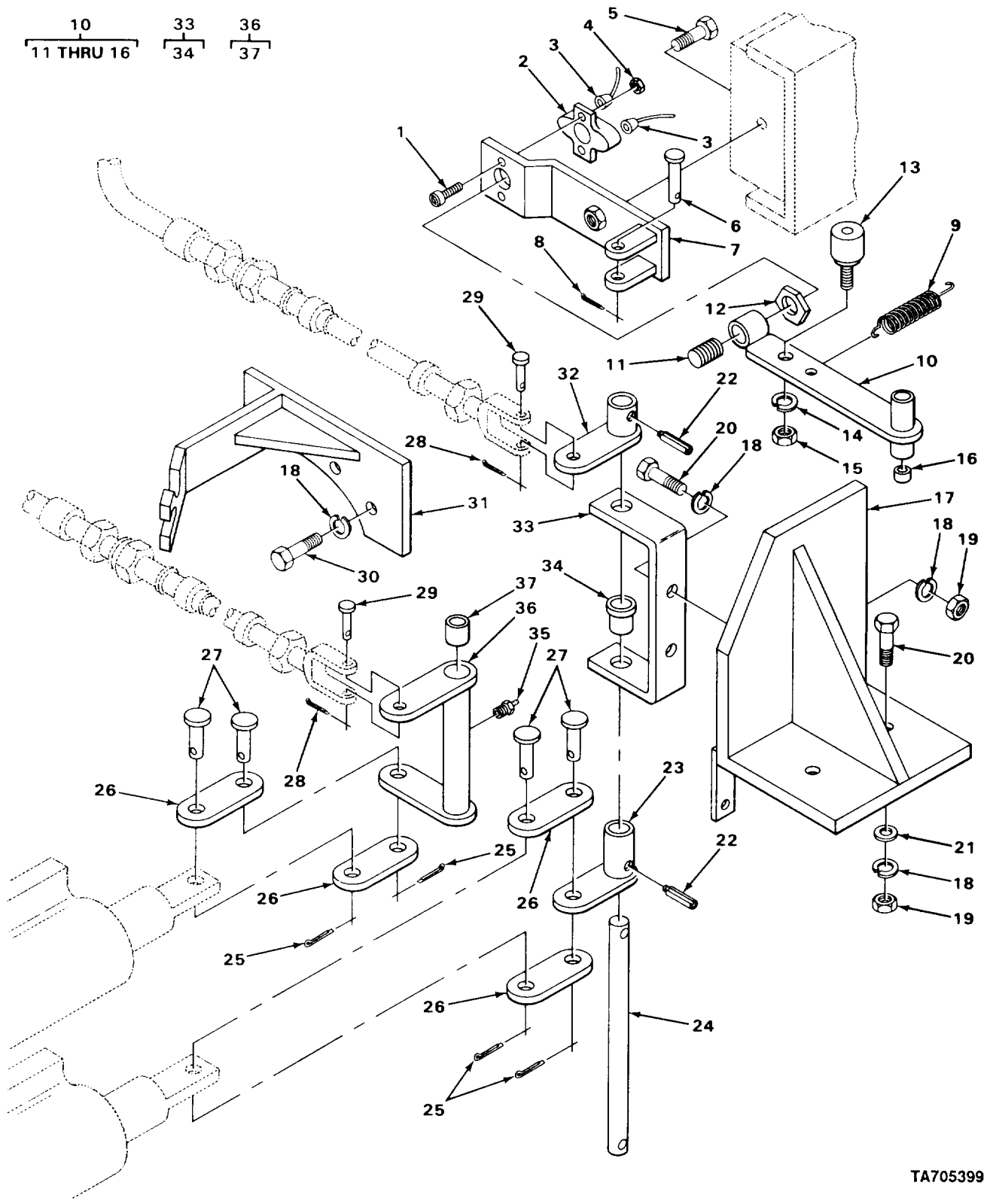

TA705399

FIGURE 73. TRANSMISSION CONTROLS (MHE-200 AND MHE-202).

(1) ITEM NO	(2) SMR CODE	(3) CAGEC	(4) PART NUMBER	(5) DESCRIPTION AND USABLE ON CODES (UOC)	(6) QTY
GROUP 0705 TRANSMISSION SHIFTING COMPONENTS					
FIG. 73 TRANSMISSION CONTROLS (MHE-200 AND MHE-202)					
1	PFOZZ	96906	MS16998-31	SCREW,CAP, SOCKET HE SWITCH MTG UOC: CMP, CMQ, U73, U74	2
2	PAOZZ	03677	LT1-884	SWITCH, PUSH UOC: CMP, CMQ, U73, U74	1
3	XDOZZ	81263	838470	LEAD, ELECTRICAL SWITCH TO INDICATOR UOC: CMP, CMQ, U73, U74	2
4	PFOZZ	96906	MS35650-302	NUT, PLAIN, HEXAGON SWITCH MTG UOC: CMP, CMQ, U73, U74	2
5	PFOZZ	96906	MS90728-8	SCREW, CAP, HEXAGON, H BRACKET MTG UOC: CMP, CMQ, U73, U74	1
6	PFOZZ	96906	MS35810-3	PIN, STRAIGHT, HEADED ARM MTG UOC: CMP, CMQ, U73, U74	1
7	XDOZZ	03677	LT1-1452	BRACKET ARM ASSEMBLY UOC: CMP, CMQ, U73, U74	1
8	PFOZZ	96906	MS24665-353	PIN, COTTER ARM MTG UOC: CMP, CMQ, U73, U74	1
9	PAOZZ	03677	LT1-1466	SPRING, HELICAL, EXTE SELECTOR ARM UOC: CMP, CMQ, U73, U74	1
10	PAOZZ	03677	LT1-1459	ARM ASSEMBLY, TRANSM FORWARD, REVERSE AND RANGE SELECTOR UOC: CMP, CMQ, U73, U74	1
11	PAOZZ	03677	LT1-154	. PLUNGER, QUICK RELEA UOC: CMP, CMQ, U73, U74	1
12	PFOZZ	96906	MS35691-49	. NUT, PLAIN, HEXAGON SPRING PLUNGER UOC: CMP, CMQ, U73, U74	1
13	XDOZZ	03677	LT1-1467	. CAM FOLLOWER ARM UOC: CMP, CMQ, U73, U74	1
14	PFOZZ	96906	MS35338-44	. WASHER, LOCK CAM FOLLOWER MTG UOC: CMP, CMQ, U73, U74	1
15	PFOZZ	96906	MS51968-2	. NUT, PLAIN, HEXAGON CAM FOLLOWER MTG UOC: CMP, CMQ, U73, U74	1
16	PFOZZ	96906	MS17795-78	. BEARING, SLEEVE ARM UOC: CMP, CMQ, U73, U74	2
17	XDOZZ	03677	LT1-831	BRACKET ARM UOC: CMP, CMQ, U73, U74	1
18	PAOZZ	96906	MS35338-046	WASHER, LOCK BRACKET MTG UOC: CMP, CMQ, U73, U74	7
19	PFOZZ	96906	MS51967-8	NUT, PLAIN, HEXAGON BRACKET MTG UOC: CMP, CMQ, U73, U74	4
20	PFOZZ	96906	MS90728-63	SCREW, CAP, HEXAGON H BRACKET MTG PART OF KIT P/N 13220E6805 UOC: CMP, CMQ, U73, U74	4
21	PFOZZ	96906	MS15795-813	WASHER, FLAT BRACKET MTG UOC: CMP, CMQ, U73, U74	2
22	PFOZZ	96906	MS16562-237	PIN, SPRING ROD MTG UOC: CMP, CMQ, U73, U74	2

SECTION II TM10-3930-242-24P

(1) ITEM NO	(2) SMR CODE	(3) CAGEC	(4) PART NUMBER	(5) DESCRIPTION AND USABLE ON CODES (UOC)	(6) QTY
23	XDOZZ	03677	LT1-834	BRACKET LINKAGE UOC: CMP, CMQ, U73, U74	1
24	XDOZZ	03677	LT1-843	ROC BRACKET MTG UOC: CMP, P, CMQ, U73, U74	1
25	PFOZZ	96906	MS24665-283	PIN, COTTER CLEVIS PIN UOC: CMP, CMQ, U73, U74	4
26	XDOZZ	03677	LT1-853	LINK CONTROLS TO BRACKET UOC: CMP, CMQ, U73, U74	4
27	PFOZZ	96906	MS35810-6	PIN, STRAIGHT, HEADED LINK UOC: CMP, CMQ, U73, U74	4
28	PFOZZ	96906	MS24665-419	PIN, COTTER CONTROL CABLE MTG UOC: CMP, CMQ, U73, U74	2
29	PFOZZ	96906	MS35810-4	PIN, STRAIGHT, HEADED CONTROL CABLE TO BRACKET UOC: CMP, CMQ, U73, U74	2
30	PFOZZ	96906	MS90728-62	SCREW, CAP, HEXAGON H BRACKET MTG UOC: CMP, CMQ, U73, U74	3
31	XDOZZ	03677	LT1-406	BRACKET CONTROL CABLE SHIFT MTG UOC: CMP, CMQ, U73, U74	1
32	XDOZZ	03677	LT1-842	BRACKET LINKAGE UOC: CMP, CMQ, U73, U74	1
33	XDOOO	03677	LT1-828	BRACKET ASSEMBLY LINKAGE UOC: CMP, CMQ, U73, U74	1
34	PFOZZ	96906	MS17796-66	. BEARING, SLEEVE BRACKET ASSEMBLY UOC: CMP, CMQ, U73, U74	2
35	PFOZZ	96906	MS15001-1	FITTING, LUBRICATION UOC: CMP, CMQ, U73, U74	1
36	XDOOO	03677	LT1-839	BRACKET ASSEMBLY UOC: CMP, CMQ, U73, U74	1
37	PFOZZ	96906	MS17795-72	. BEARING, SLEEVE CENTER BRACKET UOC: CMP, CMQ, U73, U74	2

END OF FIGURE

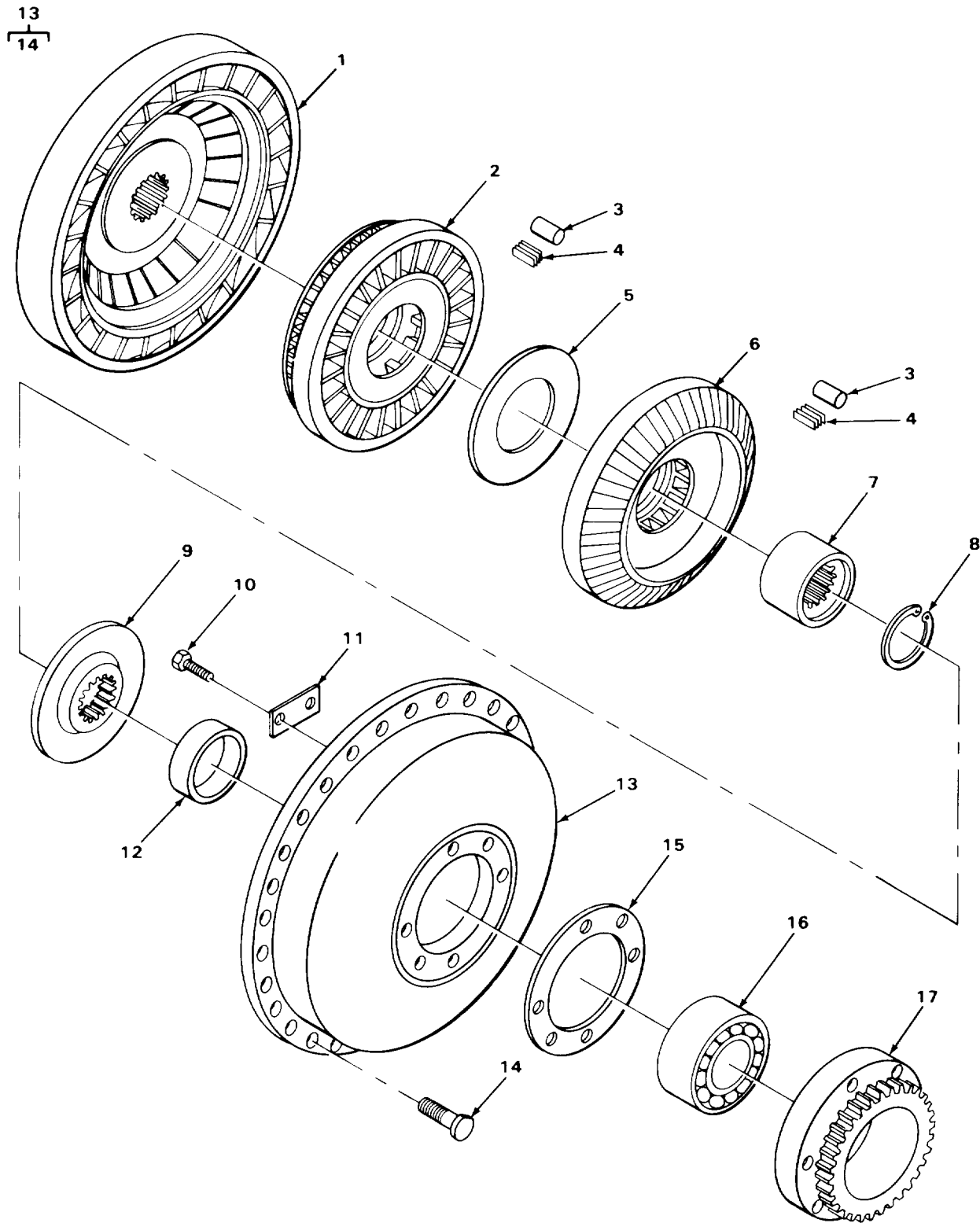

TA705400

FIGURE 74. TORQUE CONVERTER.

SECTION II

TM10-3930-242-24P

(1) ITEM NO	(2) SMR CODE	(3) CAGEC	(4) PART NUMBER	(5) DESCRIPTION AND USABLE ON CODES (UOC)	(6) QTY
				GROUP 0708 TORQUE CONVERTER OR FLUID COUPLING	
				FIG. 74 TORQUE CONVERTER	
1	PADZZ	73342	6769453	TORQUE CONVERTER	1
2	PADZZ	73342	6768903	STATR ASSEMBLY 1ST STAGE	1
3	PADZZ	73342	7450737	STATOR ASSEMBLY 1ST STAGE	1
4	PADZZ	73342	6771296	SPRING	16
5	PADZZ	73342	6754994	SPACER,RING 1ST AND 2ND STATOR	1
6	PADZZ	73342	6768902	STATOR ASSEMBLY 2ND STAGE	1
7	PADZZ	73342	6755892	RING,BEARING,INNER	1
8	PADZZ	73342	6755897	RING,RETAINING EXTENSION BEARING RACE	1
9	XDDZZ	73342	6769856	SPACER.FREE WHEEL	1
10	PADZZ	73342	181429	BOLT,HEXAGON LOCK PLATE MTG	6
11	PADZZ	73342	6757230	LOCKING PLATE,NUT A PART OF KIT P/N 6775438	3
12	XBDZZ	73342	6755896	SPACER,PUMP	1
13	PADZZ	73342	6757220	PUMP ASSEMBLY CONVERTER	1
14	PADZZ	73342	6755988	.BOLT,RIBBED SHOULDE PUMP MTG	24
15	PFZZ	73342	6768271	GASKET PART OF KIT P/N 6775438	1
16	XDDZZ	73342	9417910	BEARING,BALL,ANNULA PUMP GEAR	1
17	XDDZZ	73342	6777649	GEAR,SPUR	1

END OF FIGURE

SECTION II TM10-3930-242-24P

(1) ITEM NO	(2) SMR CODE	(3) CAGEC	(4) PART NUMBER	(5) DESCRIPTION AND USABLE ON CODES (UOC)	(6) QTY
				GROUP 0708 TORQUE CONVERTER OR FLUID COUPLING	
1	PADZZ	73342	6773373	FIG. 75 TORQUE CONVERTER DRIVE SEAL, PLAIN ENCASED PART OF KIT P/N 6775438	1
2	PFDZZ	96906	MS90727-66	SCREW, CAP, HEXAGON H TRANSMISSION COVER MTG	12
3	PADZZ	73342	6757254	COVER. TRANSMISSION	1
4	PFDZZ	73342	6758030	GASKET PART OF KIT P/N 6775438	1
5	PADZZ	43991	211TF	BEARING, BALL, ANNULA	1
6	PFDZZ	96906	MS90728-110	SCREW, CAP, HEXAGON H LOCK PLATE MTG	6
7	PADZZ	73342	6757230	LOCKING PLATE, NUT A PART OF KIT P/N 6775438	3
8	PFDZZ	73342	6757256	SHAFT, DRIVE INPUT	1
9	PADZZ	24617	451006	NUT, PLAIN, CASTELLAT CONVERTER COVER MTG	24
10	PADZZ	73342	6772407	COVER, CONVERTER PUM	1
11	PADZZ	12128	W55	BEARING, BALL, ANNULA CONVERTER COVER	1
12	PFDZZ	96906	MS35338-8	WASHER, LOCK TRANSMISSION COVER MOUNTING	12
13	PFDZZ	96906	MS51968-8	NUT, PLAIN, HEXAGON TRANSMISSION COVER MTG	12

END OF FIGURE

SECTION II TM10-3930-242-24P

(1) ITEM NO	(2) SMR CODE	(3) CAGEC	(4) PART NUMBER	(5) DESCRIPTION AND USABLE ON CODES (UOC)	(6) QTY
				GROUP 0708 TORQUE CONVERTER OR FLUID COUPLING	
1	PADZZ	73342	6773373	FIG. 75 TORQUE CONVERTER DRIVE SEAL, PLAIN ENCASED PART OF KIT P/N 6775438	1
2	PFDZZ	96906	MS90727-66	SCREW, CAP, HEXAGON H TRANSMISSION COVER MTG	12
3	PADZZ	73342	6757254	COVER. TRANSMISSION	1
4	PFDZZ	73342	6758030	GASKET PART OF KIT P/N 6775438	1
5	PADZZ	43991	211TF	BEARING, BALL, ANNULA	1
6	PFDZZ	96906	MS90728-110	SCREW, CAP, HEXAGON H LOCK PLATE MTG	6
7	PADZZ	73342	6757230	LOCKING PLATE, NUT A PART OF KIT P/N 6775438	3
8	PFDZZ	73342	6757256	SHAFT, DRIVE INPUT	1
9	PADZZ	24617	451006	NUT, PLAIN, CASTELLAT CONVERTER COVER MTG	24
10	PADZZ	73342	6772407	COVER, CONVERTER PUM	1
11	PADZZ	12128	W55	BEARING, BALL, ANNULA CONVERTER COVER	1
12	PFDZZ	96906	MS35338-8	WASHER, LOCK TRANSMISSION COVER MOUNTING	12
13	PFDZZ	96906	MS51968-8	NUT, PLAIN, HEXAGON TRANSMISSION COVER MTG	12

END OF FIGURE

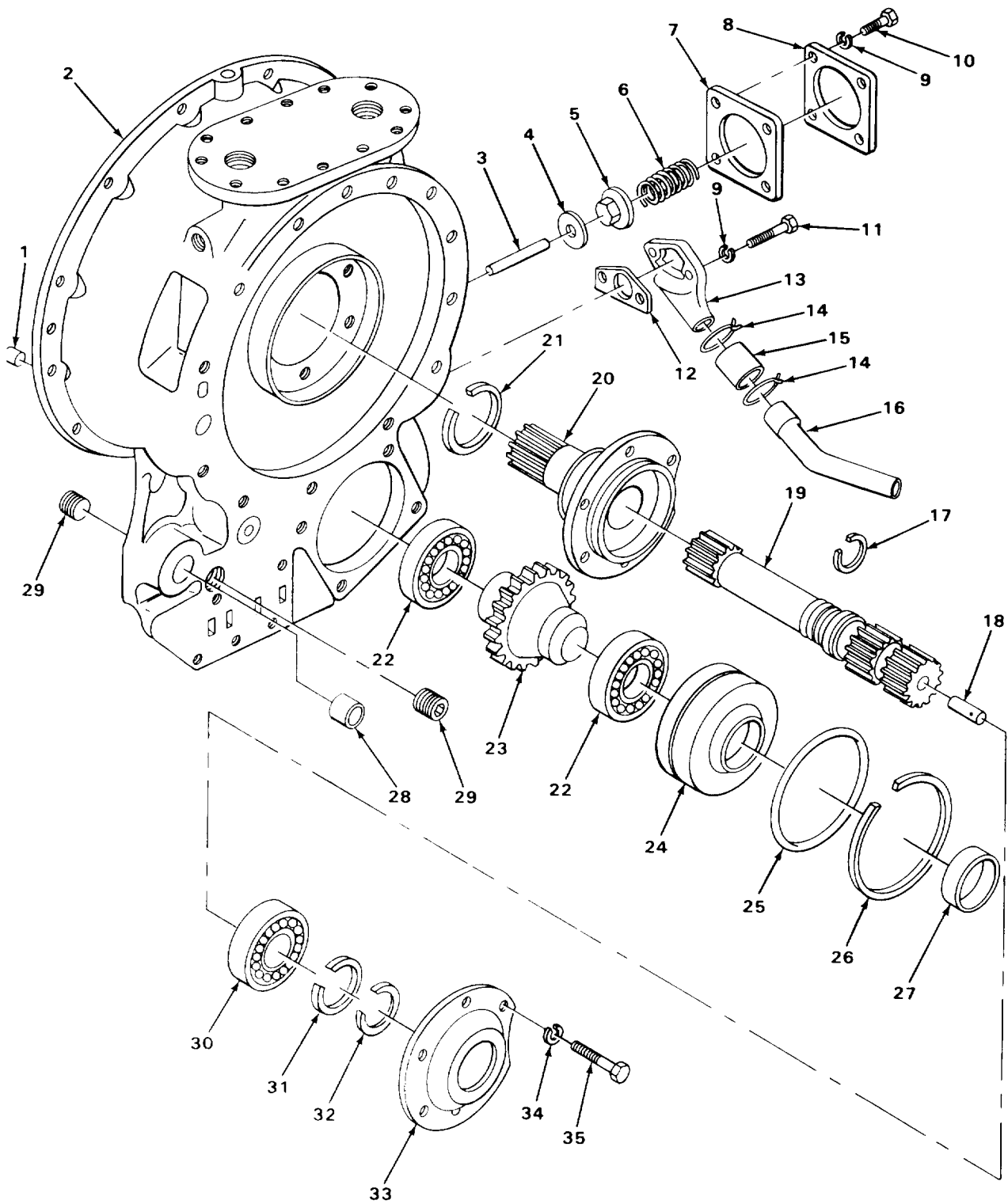

TA705402

FIGURE 76. TORQUE CONVERTER HOUSING

SECTION II

TM10-3930-242-24P

(1) ITEM NO	(2) SMR CODE	(3) CAGEC	(4) PART NUMBER	(5) DESCRIPTION AND USABLE ON CODES (UOC)	(6) QTY
GROUP 0708 TORQUE CONVERTER OR FLUID COUPLING					
FIG. 76 TORQUE CONVERTER HOUSING					
1	PFDZZ	73342	6758042	PLUG,EXPANSION TORQUE CONVERTER HOUSING	1
2	XDDZZ	73342	6769910	HOUSING,MECHANICAL	
3	PADZZ	73342	6755403	PIN,STRAIGHT,HEADLE PRESSURE REGULATOR VALVE	1
4	XDDZZ	97907	6774497	GASKET PRESSURE REGULATOR VALVE	1
5	PADZZ	73342	6774188	PART OF KIT P/N 6775438	
6	PFDZZ	73342	6772661	DISK,VALVE	1
7	PADZZ	73342	6755378	SPRING,HELICAL,COMP REGULATOR VALVE	1
8	XBDZZ	73342	6758216	GASKET REGULALTOR VALVE COVER PART OF KIT P/N 6775438	1
9	PFDZZ	96906	MS35338-8	COVER,VALVE	1
10	PFDZZ	96906	MS18154-58	WASHER,LOCK DRAIN TUBE AND COVER MOUNTING	6
11	PFDZZ	96906	MS90728-64	SCREW,CAP,HEXAGON H REGULATOR COVER	4
12	PFDZZ	63005	6759547	SCREW,CAP,HEXAGON H DRAIN TUBE	2
13	PADZZ	73342	6758236	FLANGE MTG	
14	PADZZ	92392	4255528	GASKET PART OF KIT P/N 6775438	1
15	PAOZZ	73342	6758235	ELBOW,FLANGE TO HOS	1
16	PAOZZ	73342	6758237	CLAMP,HOSE DRAIN TUBE	2
17	PADZZ	73342	6763299	HOSE,PREFORMED DRAIN	1
18	PADZZ	73342	6756030	TUBE,BENT,METALLIC	1
19	PADZZ	73342	6776764	SEAL RING PART OF KIT P/N 6775438	2
20	PFDZZ	73342	6769529	PLUG,FITTING SHAFT	1
21	KFDZZ	73342	8347398	SHAFT ASSEMBLY, TRAN CONVERTER	1
22	PADZZ	43334	3209XR1A	SLEEVE CONVERTER GR	1
23	PADZZ	73342	6777652	RING PART OF KIT P/N 6775438	1
24	XDDZZ	73342	6769585	BEARING,BALL,ANNULA GEAR AND PUMP DRIVE	2
25	PFDZZ	73342	6764780	GEAR,SPUR	1
26	PADZZ	73342	6759541	HOUSING,BEARING UNI	1
27	PFDZZ	73342	23013719	PACKING,PREFORMED PART OF KIT P/N 6775438	1
28	PADZZ	73342	6769851	RING,RETAINING BEARING	1
29	PFDZZ	96906	MS27769U7	SEAL,PLAIN ENCASED PART OF KIT P/N 6775438	1
30	PADZZ	02432	ATU47	BUSHING,SLEEVE HOUSING	1
31	PADZZ	97907	6750046	PLUG,PIPE HOUSING	2
32	XDDZZ	73342	6754888	BEARING,BALL,ANNULA CONVERTER SHAFT	1
33	XBDZZ	73342	6757159	RING,RETAINING BEARING	1
34	PFDZZ	96906	MS35333-42	RING,RETAINING BEARING	1
35	PADZZ	19207	8350638	RETAINER,BEARING	1
				WASHER,LOCK RETAINER MTG	6
				BOLT,SELF-LOCKING RETAINER MTG	6

END OF FIGURE

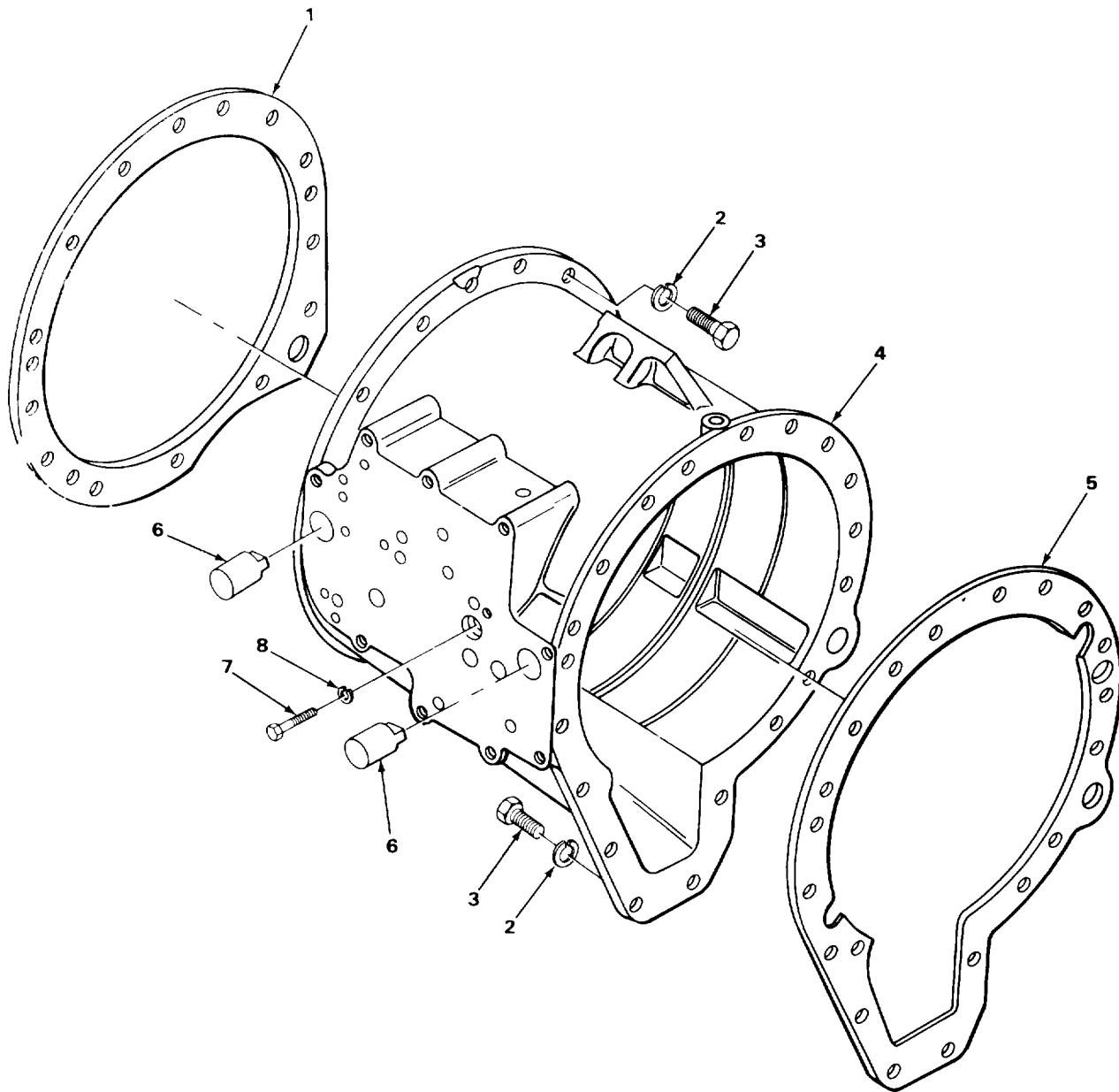

TA705403

FIGURE 77. TRANSMISSION HOUSING AND COMPONENTS.

(1) ITEM NO	(2) SMR CODE	(3) CAGEC	(4) PART NUMBER	(5) DESCRIPTION AND USABLE ON CODES (UOC)	(6) QTY
				GROUP 0710 TRANSMISSION ASSEMBLY AND ASSOCIATED PARTS	
				FIG. 77 TRANSMISSION HOUSING AND COMPONENTS	
1	PFHZZ	73342	6757178	GASKET PART OF KIT P/N 6775438	1
2	PFHZZ	96906	MS35338-47	WASHER, LOCK CONVERTER HOUSING MOUNTING	31
3	PAHZZ	73342	179861	BOLT, SPECIAL CONVERTER HOUSING MOUNTING	31
4	XAHZZ	73342	6759513	HOUSING	1
5	PAHZZ	73342	6757219	GASKET PART OF KIT P/N 6775438	1
6	XDHZZ	73342	6769558	PIN, SHOULDER, HEADLE CLUTCH ANCHOR	2
7	PFHZZ	96906	MS90728-64	SCREW, CAP, HEXAGON H CLUTCH PISTON HOUSING	1
8	PFHZZ	96906	MS35338-8	WASHER, LOCK CLUTCH PISTON HOUSING	1
				END OF FIGURE	

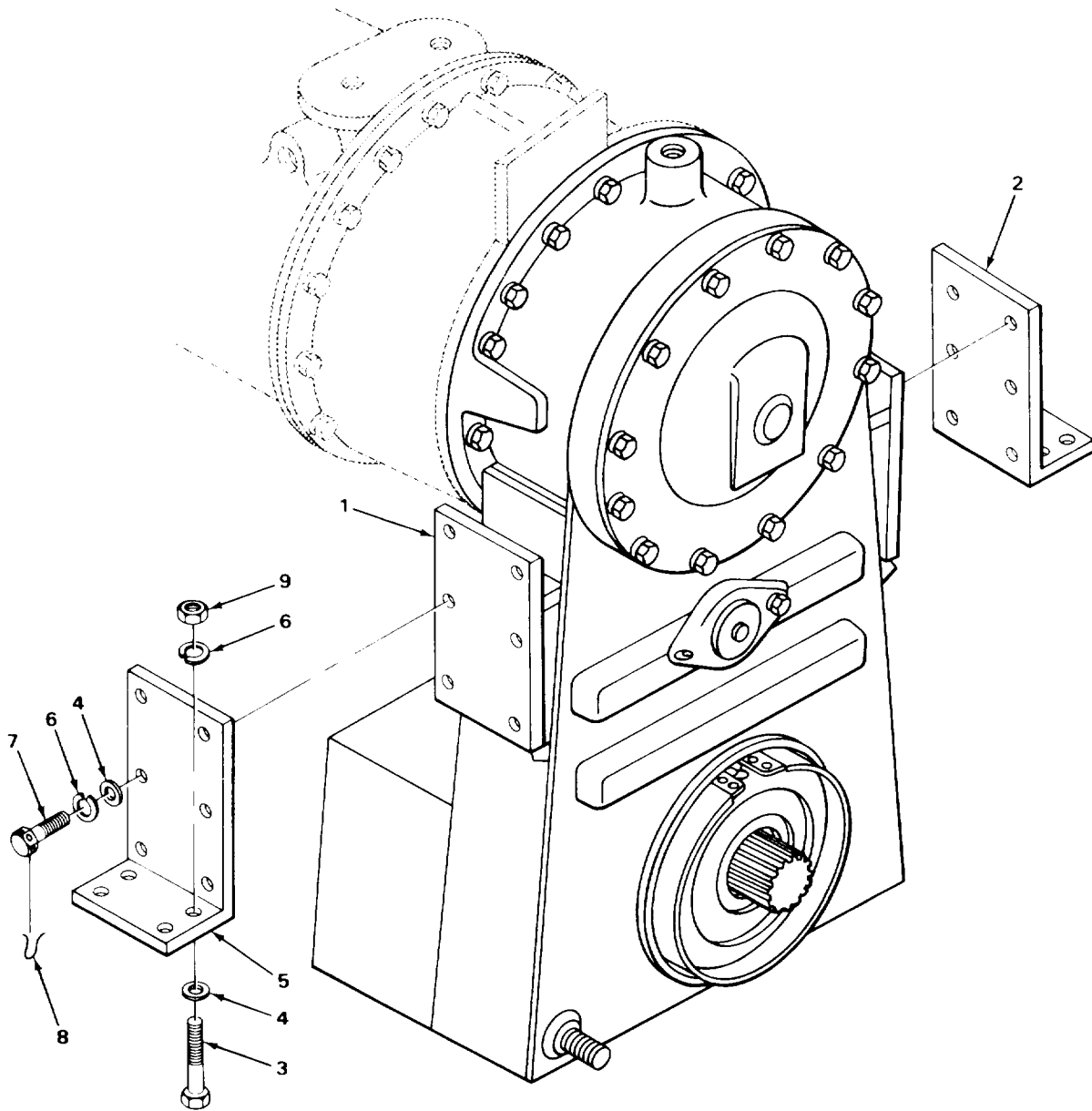

TA705404

FIGURE 78. TRANSMISSION AND MOUNTING HARDWARE.

(1) ITEM NO	(2) SMR CODE	(3) CAGEC	(4) PART NUMBER	(5) DESCRIPTION AND USABLE ON CODES (UOC)	(6) QTY
GROUP 0710 TRANSMISSION ASSEMBLY AND ASSOCIATED PARTS					
FIG. 78 TRANSMISSION AND MOUNTING HARDWARE					
1	PAFHD	73342	LT1-4	TRANSMISSION, TORQUE	1
2	XDFZZ	03677	LT1-542	BRACKET	1
2	XBFZZ	04285	W67950	UOC: CMP, CMQ, U73, U74 BRACKET	1
3	PPFZZ	96906	MS90728-164	UOC: CQK, U72 SCREW, CAP, HEXAGON H TRANSMISSION BRACKET MTG	6
4	PPFZZ	96906	MS27183-22	WASHER, FLAT TRANSMISSION AND BRACKET MTG	18
5	XBFZZ	04285	W67899	BRACKET	1
5	XDFZZ	03677	LT1-541	UOC: CQK, U72 BRACKET MOUNTING	1
6	PPFZZ	96906	MS35340-50	UOC: CMP, CMQ, U73, U74 WASHER, LOCK TRANSMISSION AND BRACKET MTG	18
7	PFZZZ	96906	MS51095-437	SCREW, CAP, HEXAGON H TRANSMISSION MOUNTING	12
8	MFFZZ	19207	3513093	LOCK WIRE MAKE FROM WIRE P/N 4CS962	1
9	PPFZZ	96906	MS51967-20	NUT, PLAIN, HEXAGON TRANSMISSION BRACKET MTG	6

END OF FIGURE

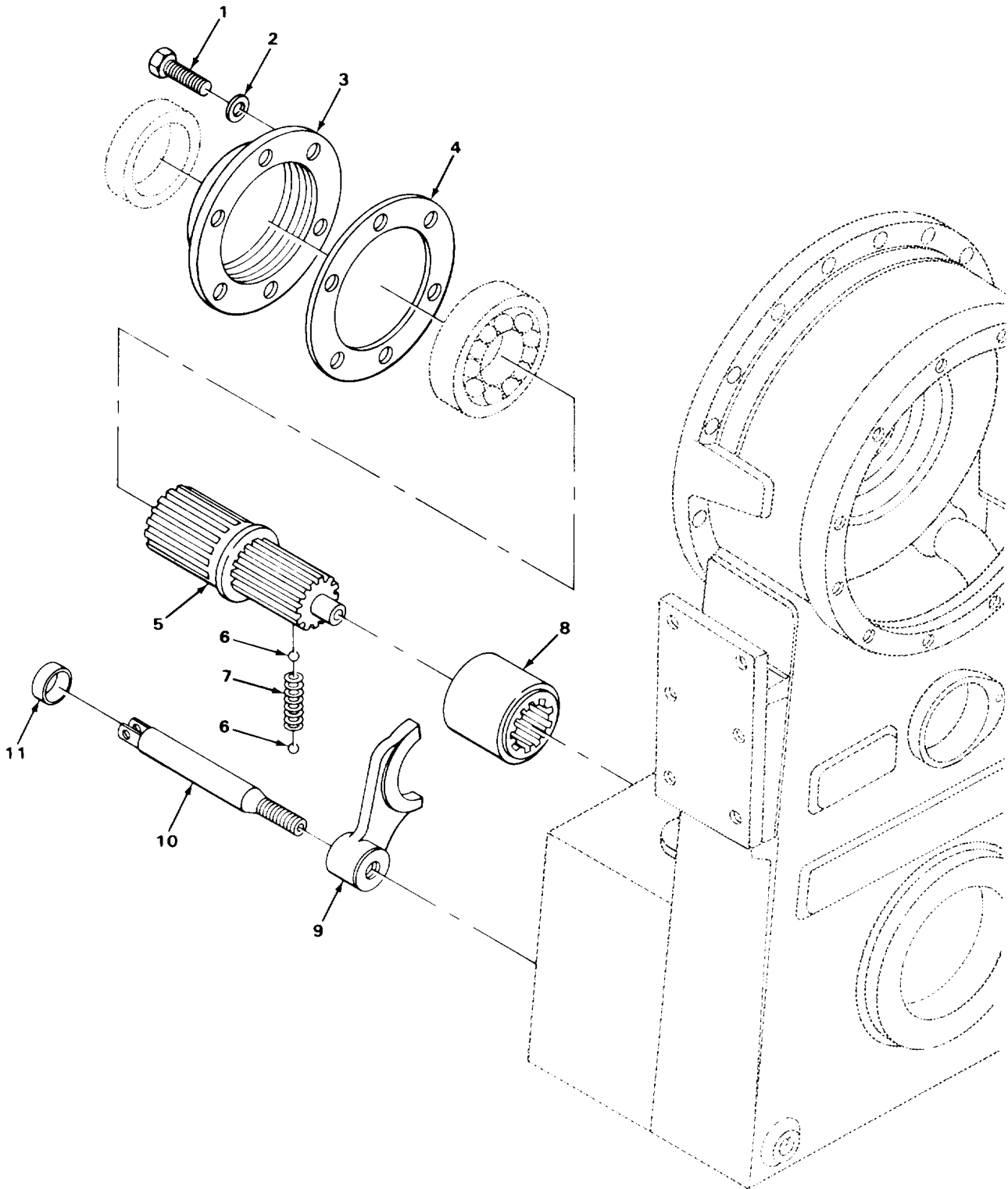

TA705405

FIGURE 79. TRANSMISSION OUTPUT SHAFT.

(1) ITEM NO	(2) SMR CODE	(3) CAGEC	(4) PART NUMBER	(5) DESCRIPTION AND USABLE ON CODES (UOC)	(6) QTY
GROUP 0710 TRANSMISSION ASSEMBLY AND ASSOCIATED PARTS					
FIG. 79 TRANSMISSION OUTPUT SHAFT					
1	PFHZZ	96906	MS18154-58	SCREW,CAP,HEXAGON H BEARING RETAINER MTG	6
2	PFHZZ	96906	MS35338-8	WASHER,LOCK BEARING RETAINER MTG	6
3	PAHZZ	73342	6758149	RETAINER,TRANSMISSI FRONT OUTPUT BEARING	1
4	PFHZZ	73342	6757224	GASKET PART OF KIT P/N 6775438	1
5	XDHZZ	73342	6757244	SHAFT,TRANSMISSION FRONT OUTPUT	1
6	PAHZZ	88042	AF216-1-24	BALL,BEARING DETENT	2
7	XDHZZ	73342	6757249	SPRING,HELICAL,COMP FRONT OUTPUT DETENT	1
8	PAHZZ	73342	6757245	COUPLING,DISCONNECT FRONT OUTPUT SHAFT	1
9	PAHZZ	73342	6772183	SHIFTER FORK	1
10	PAHZZ	73342	6832387	SHAFT ASSEMBLY	1
11	PPFZZ	80201	9878	SEAL,PLAIN ENCASED PART OF KIT P/N 6775438	2

END OF FIGURE

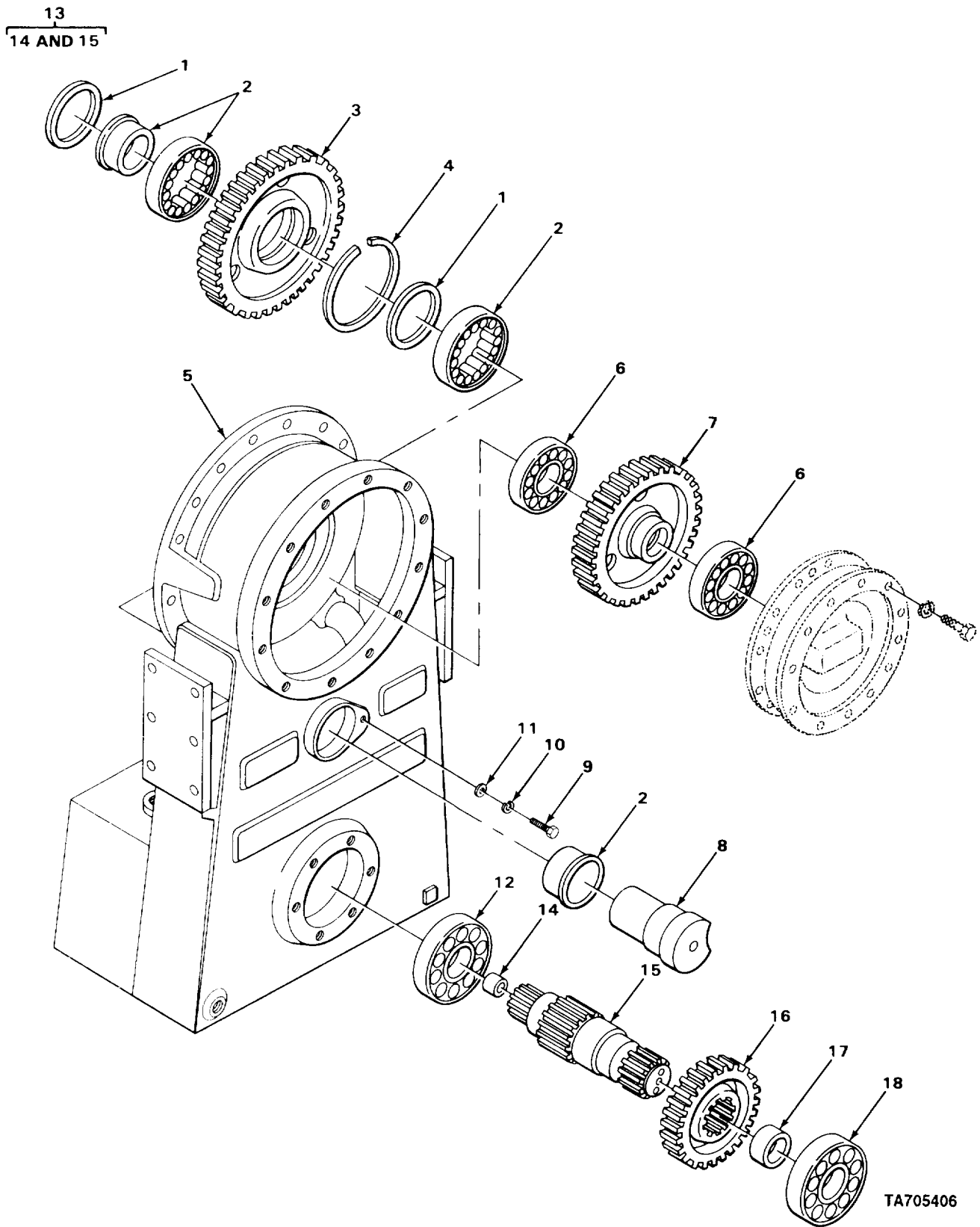

FIGURE 80. TRANSFER GEARS AND HOUSING.

SECTION II

TM10-3930-242-24P

(1) ITEM NO	(2) SMR CODE	(3) CAGEC	(4) PART NUMBER	(5) DESCRIPTION AND USABLE ON CODES (UOC)	(6) QTY
GROUP 0710 TRANSMISSION ASSEMBLY AND ASSOCIATED PARTS					
FIG. 80 TRANSFER GEARS AND HOUSING					
1	PFHZZ	73342	6777391	SPACER,RING OUTPUT IDLER	2
2	PAHZZ	K0382	NJ213	BEARING,ROLLER,CYLI IDLER GEAR	2
3	PFHZZ	73342	6777404	GEAR.SPUR OUTPUT	1
4	PFHZZ	73342	6750924	RING,RETAINING IDLER BEARING	4
5	XBHZZ	73342	6773797	HOUSING,TRANSFER	1
6	PAHZZ	21760	1218	BEARING,BALL,ANNULA OUTPUT DRIVE	2
7	XDHZZ	73342	6758373	GEAR,SPUR OUTPUT DRIVE	1
8	PAHZZ	73342	6777403	SPINDLE,GEAR,CRANE TRANSMISSION	1
9	PFHZZ	96906	MS90728-84	SCREW,CAP,HEXAGON, H SPINDLE LOCKING	1
10	PFHZZ	96906	MS35338-47	WASHER,LOCK SPINDLE RETAINING	1
11	PAHZZ	73342	6759517	WASHER,FLAT SPINDLE RETAINING	1
12	PAHZZ	43334	ND3311	BEARING,BALL,ANNULA REAR OUTPUT SHAFT	2
13	PAHZZ	97907	6759540	SHAFT ASSEMBLY, REAR OUTPUT	1
14	PAHZZ	73342	6756835	.BEARING,SLEEVE REAR OUTPUT SHAFT	1
15	XDHZZ	73342	6759507	.SHAFT	1
16	PAHZZ	73342	6758374	GEAR,SPUR OUTPUT	1
17	XDHZZ	73342	6768270	WASHER,RECESSED GEAR	1
18	PAHZZ	03494	AFBMA60BC03	BEARING,BALL,ANNULA OUTPUT,SHAFT	1

END OF FIGURE

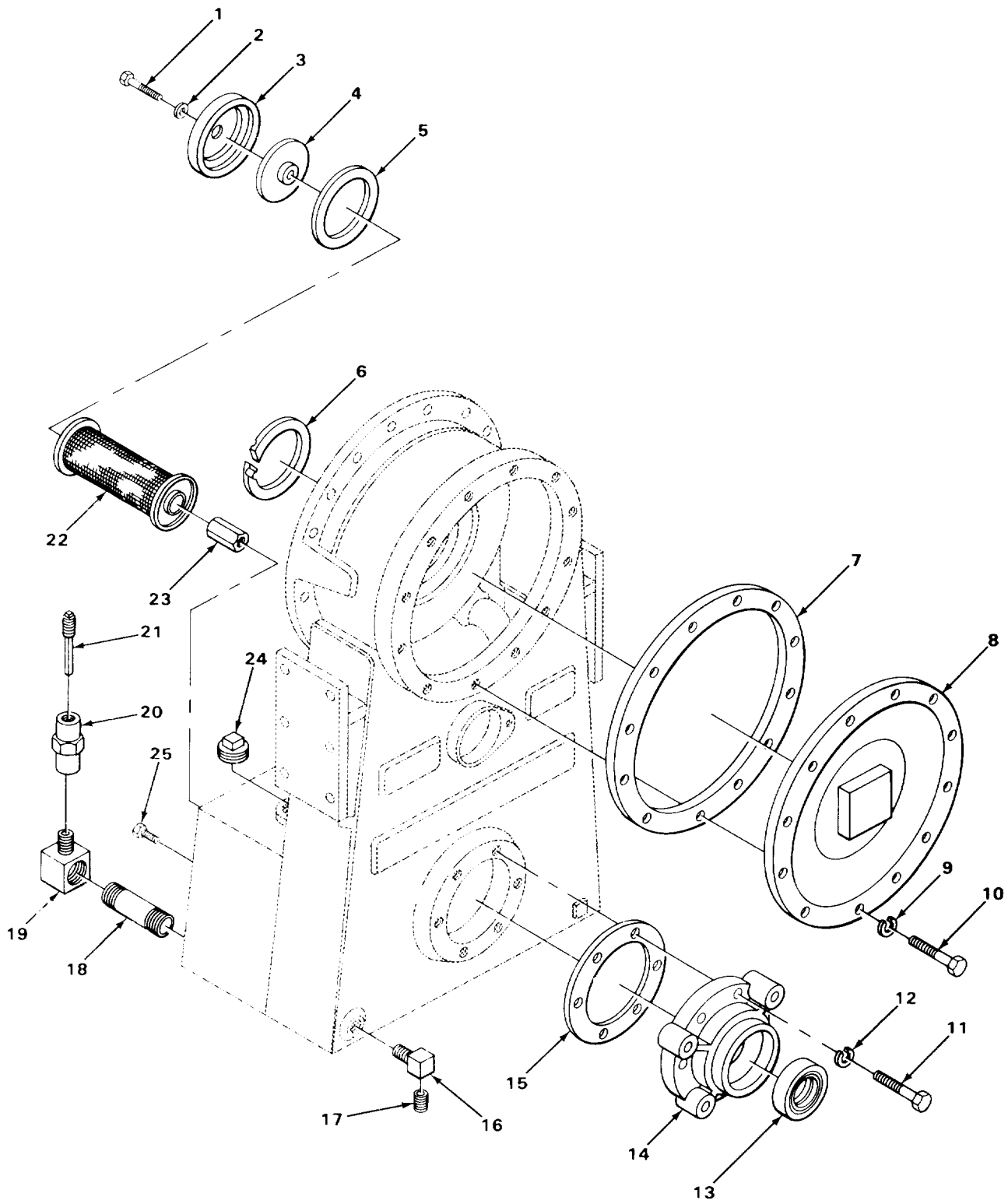

TA705407

FIGURE 81. TRANSFER HOUSING COMPONENTS.

(1) ITEM NO	(2) SMR CODE	(3) CAGEC	(4) PART NUMBER	(5) DESCRIPTION AND USABLE ON CODES (UOC)	(6) QTY
GROUP 0710 TRANSMISSION ASSEMBLY AND ASSOCIATED PARTS					
FIG. 81 TRANSFER HOUSING COMPONENTS					
1	XDOZZ	73342	181343	BOLT,HEXAGON HEAD OIL SCREEN COVER	1
2	PFOZZ	96906	MS15795-512	WASHER,FLAT OIL SCREEN COVER	1
3	PFOZZ	73342	6769995	COVER,ACCESS OIL SCREEN	1
4	PAOZZ	19207	10863264	SPACER,PLATE	1
5	PAOZZ	73342	5576443	GASKET PART OF KIT P/N 6775438	1
6	PAHZZ	73342	6757229	SEAL RING,METAL PART OF KIT P/N 6775438	4
7	PAHZZ	73342	6757218	GASKET PART OF KIT P/N 6775438	1
8	XDHZZ	73342	6757217	COVER,TRANSFER	1
9	PFHZZ	96906	MS35338-8	WASHER,LOCK DRIVE GEAR COVER MTG	13
10	PFHZZ	96906	MS35291-061	SCREW,CAP,HEXAGON H DRIVE GEAR COVER MTG	13
11	PFHZZ	96906	MS90728-112	SCREW,CAP,HEXAGON H BEARING RETAINER MTG	6
12	PFHZZ	96906	MS35338-48	WASHER,LOCK BEARING RETAINER MTG	6
13	PAFZZ	73342	6773373	SEAL,PLAIN ENCASED PART OF KIT P/N 6775438	3
14	PAHZZ	73342	6772179	PLATE,RETAINING,BEA	1
15	PAHZZ	73342	6772190	GASKET PART OF KIT P/N 6775438	1
16	PAOZZ	21450	454112	ELBOW,PIPE OIL DRAIN	1
17	PFOZZ	96906	MS49006-10	PLUG,PIPE,MAGNETIC TRANSMISSION DRAIN	1
18	PFOZZ	96906	MS51953-150	NIPPLE,PIPE HOUSING PLUG	1
19	XDOZZ	70434	20ME20F	ELBOW,PIPE HOUSING PLUG	1
20	XDOZZ	04285	P67957	COUPLING,PIPE HOUSING MTG	1
21	PFOZZ	97403	13212E4208	GAGE ROD,LIQUID LEV DIP STICK	1
22	PAOZZ	73342	6769996	STRAINER ELEMENT,SE GEAR HOUSING	1
23	XDOZZ	73342	7679994	NUT,COUPLING OIL SCREEN	1
24	XDOZZ	73342	106643	PLUG GEAR HOUSING	1
25	PAOZZ	72582	8924751	PLUG,PIPE GEAR HOUSING	2

END OF FIGURE

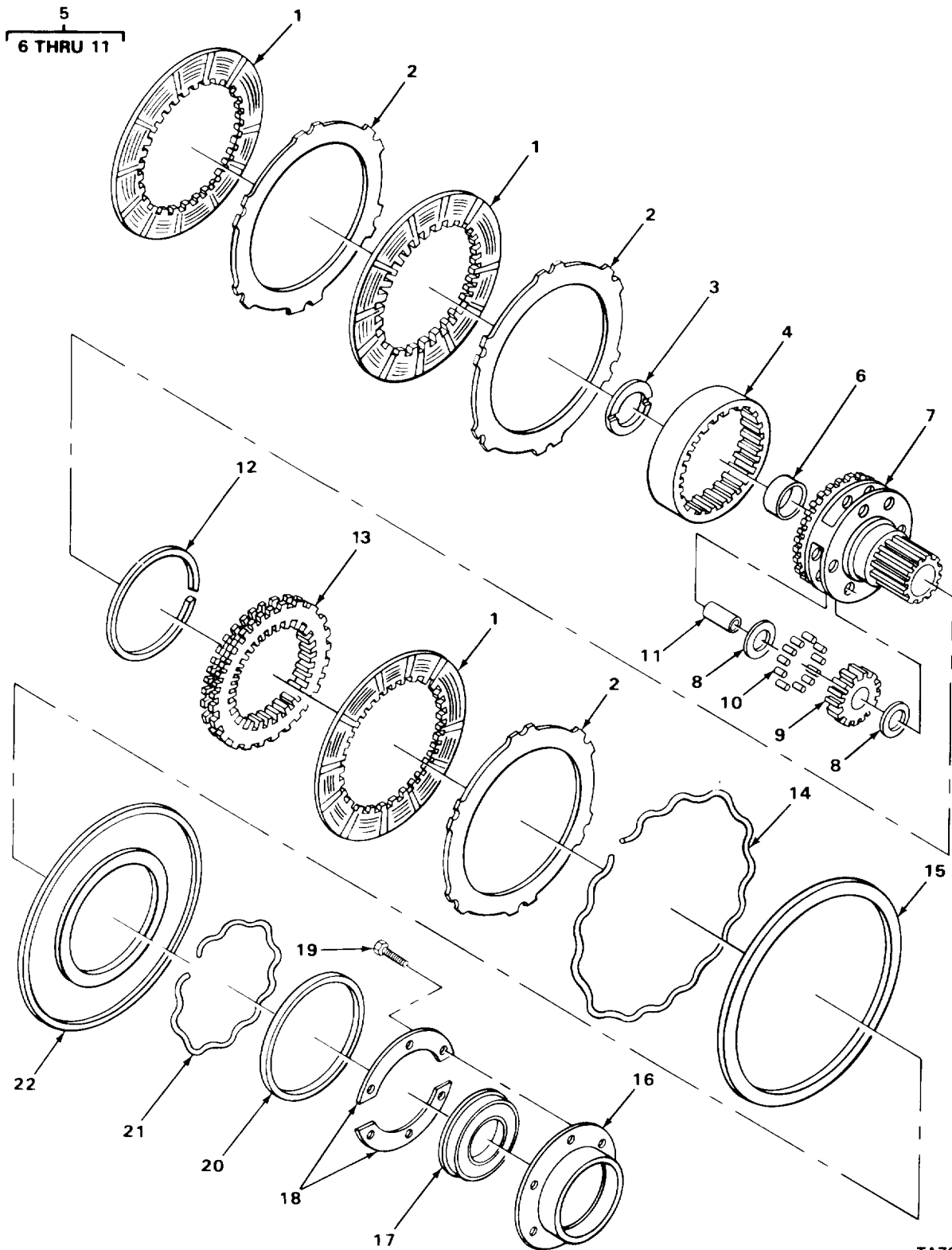

TA705408

FIGURE 82. PLANETARY UNIT (FORWARD).

SECTION II

TM10-3930-242-24P

(1) ITEM NO	(2) SMR CODE	(3) CAGEC	(4) PART NUMBER	(5) DESCRIPTION AND USABLE ON CODES (UOC)	(6) QTY
GROUP 0710 TRANSMISSION ASSEMBLY AND ASSOCIATED PARTS					
FIG. 82 PLANETARY UNIT (FORWARD)					
1	PAHZZ	79370	PC-4135	DISK,CLUTCH FORWARD CLUTCH	3
2	PAHZZ	73342	6833930	DISK,CLUTCH	3
3	PAHZZ	73342	6757233	BEARING,WASHER,THRU FORWARD PLANETARY	1
4	PAHZZ	73342	6757164	GEAR,INTERNAL FORWARD PLANETARY	1
5	PAHZZ	73342	6757195	CARRIER ASSEMBLY,FO FORWARD PLANETARY	1
6	XDHZZ	73342	6757227	.BUSHING,SLEEVE	1
7	XAHZZ	73342	6776769	.CARRIER	1
8	PAHZZ	73342	6754866	.WASHER,FLAT PINION	12
9	PFHZZ	73342	6769715	.PINION SET FORWARD PLANETARY	1
10	PAHZZ	73342	6754867	.ROLLER,BEARING PLANETARY PINION	120
11	PAHZZ	73342	6754852	.PIN,STRAIGHT,HADLE PLANETARY	6
12	PAHZZ	73342	6755007	RING,RETAINING INTERNAL	1
13	PAHZZ	73342	6768804	GEAR ASSEMBLY,RING	2
14	KBHZZ	73342	6776745	EXPANDER PART OF KIT P/N 6775438	1
15	PFHZZ	73342	6774343	SEAL RING PART OF KIT P/N 6775438	1
16	XDHZZ	73342	6757148	HUB,BODY OIL TRANSFER	1
17	PAHZZ	73342	954924	BEARING,BALL,ANNULA	1
18	PFHZZ	73342	6757157	RETAINER HALF,BEARI PART OF KIT P/N 6775438	2
19	PAHZZ	19207	8350638	BOLT,SELF-LOCKING BEARING RETAINER MTG	6
20	PFHZZ	73342	6774344	SEAL RING PART OF KIT P/N 6775438	1
21	KBHZZ	73342	6776750	EXPANDER PART OF KIT P/N 6775438	1
22	PFHZZ	73342	6768445	CLUTCH,PISTON	1

END OF FIGURE

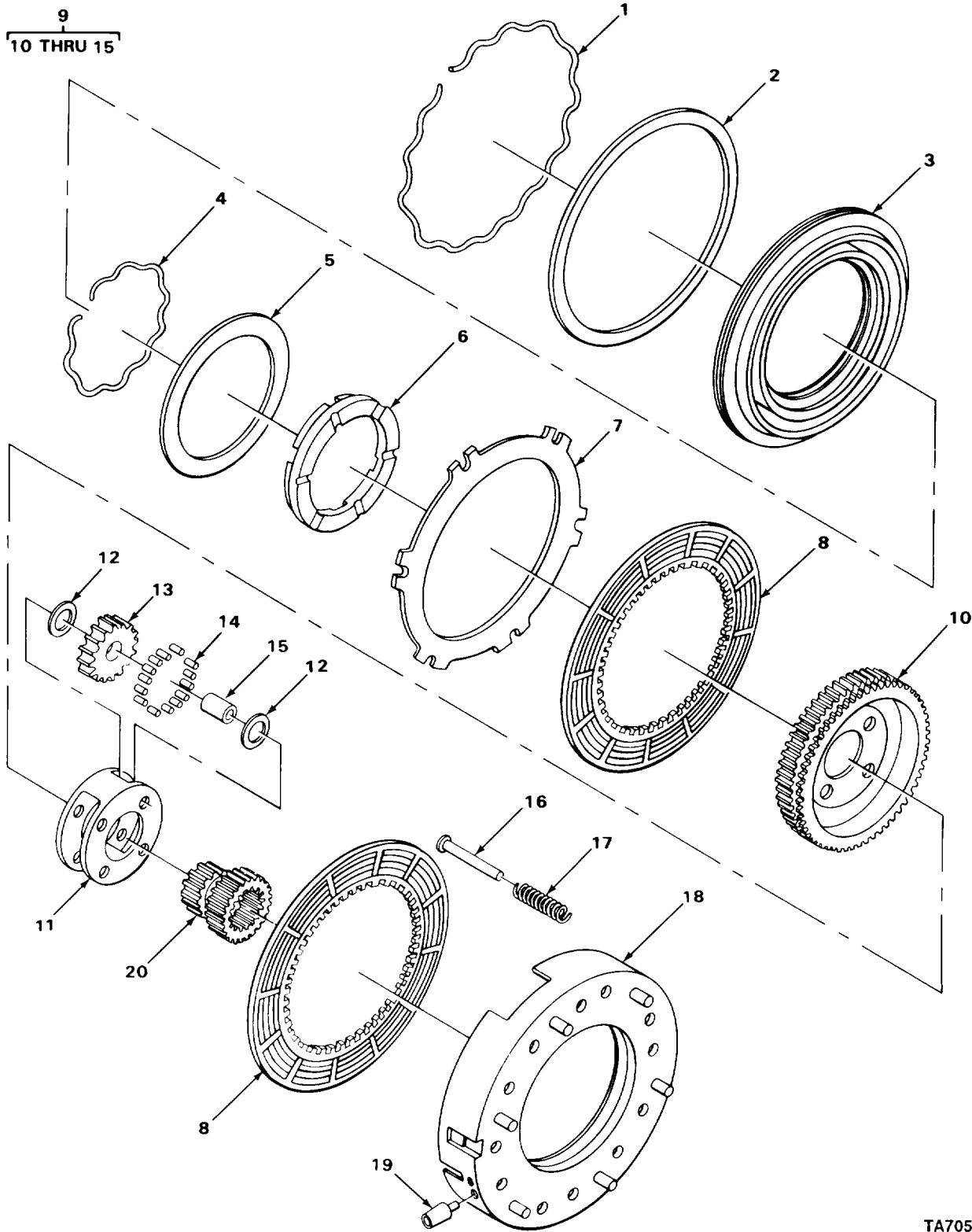

TA705409

FIGURE 83. PLANETARY UNIT (REVERSE).

SECTION II

TM10-3930-242-24P

(1) ITEM NO	(2) SMR CODE	(3) CAGEC	(4) PART NUMBER	(5) DESCRIPTION AND USABLE ON CODES (UOC)	(6) QTY
GROUP 0710 TRANSMISSION ASSEMBLY AND ASSOCIATED PARTS					
FIG. 83 PLANETARY UNIT (REVERSE)					
1	KBHZZ	73342	6776745	EXPANDER PART OF KIT P/N 6775438	1
2	PFHZZ	73342	6774343	SEAL RING PART OF KIT P/N 6775438	1
3	PFHZZ	73342	6768445	CLUTCH,PISTON	1
4	KBHZZ	73342	6776750	EXPANDER PART OF KIT P/N 6775438	1
5	PFHZZ	73342	6774344	SEAL RING PART OF KIT P/N 6775438	1
6	PFHZZ	73342	6768450	SPACER,CLUTCH HUB R	1
7	PAHZZ	73342	6833930	DISK,CLUTCH EXTERNAL SPLINE	5
8	PAHZZ	79370	PC-4135	DISK,CLUTCH REVERSE,INTERNAL SPLINE	3
9	PFHZZ	73342	6837507	GEAR SET,CARRIER AS REVERSE PLANETARY	1
10	PAHZZ	73342	6773609	.HUB,TRANSMISSION PLANETARY CARRIER	1
11	XAHZZ	73342	6757189	.CARRIER	1
12	PAHZZ	73342	6756586	.BEARING,WASHER,THRU PINION	8
13	PFHZZ	73342	6769716	.GEAR SET,SPUR,MATCH PINION, REVERSE PLANETARY	1
14	PAHZZ	89926	3021051-2	.ROLLER,BEARING PLANETARY PINION	88
15	PAHZZ	73342	6757152	.PIN,SPINDLE PLANETARY	4
16	PFHZZ	73342	6768988	PIN,STRAIGHT,HEADED RETURN SPRING	12
17	PAHZZ	73342	6775437	SPRING,HELICAL,COMP PISTON RETURN	12
18	PAHZZ	73342	6769560	ANCHOR ASSEMBLY,CLU	3
19	XDHZZ	73342	6769558	PIN,SHOULDER,HEADLE ANCHOR	1
20	PAHZZ	73342	6757149	GEAR CLUSTER	1

END OF FIGURE

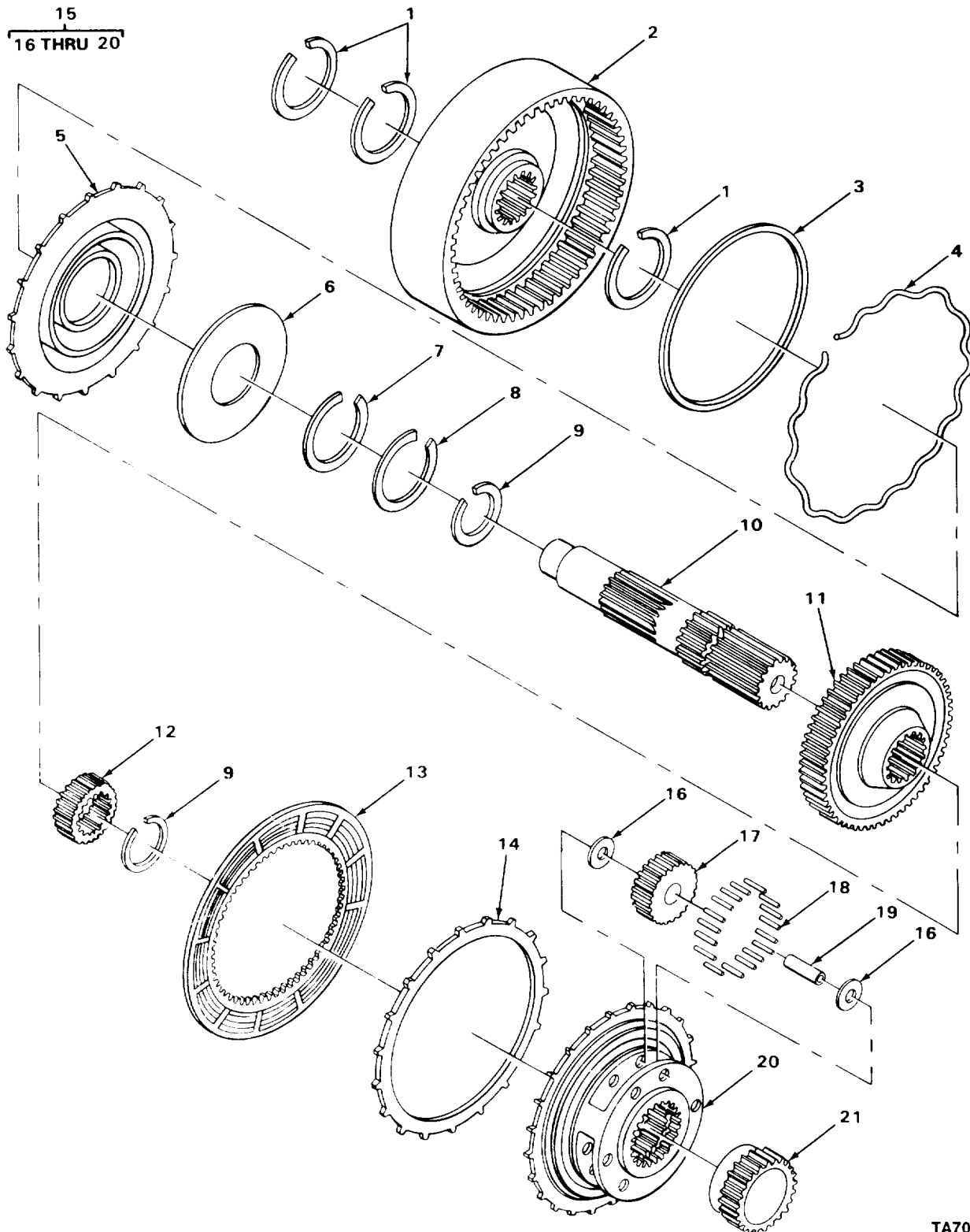

TA705410

FIGURE 84. INTERMEDIATE CLUTCH AND PLANETARY UNIT

SECTION II

TM10-3930-242-24P

(1) ITEM NO	(2) SMR CODE	(3) CAGEC	(4) PART NUMBER	(5) DESCRIPTION AND USABLE ON CODES (UOC)	(6) QTY
GROUP 0713 INTERMEDIATE CLUTCH					
FIG. 84 INTERMEDIATE CLUTCH AND PLANETARY UNIT					
1	PAHZZ	73342	6757229	SEAL RING,METAL PART OF KIT P/N 6775438	3
2	XDHZZ	73342	6771337	DRUM ASSEMBLY,CLUTC CLUTCH	1
3	KBHZZ	73342	6779996	SEAL PART OF KIT P/N 6775438	1
4	KBHZZ	73342	6776746	EXPANDER PART OF KIT P/N 6775438	1
5	PAHZZ	73342	6768283	PISTON,CLUTCH INTERMEDIATE	1
6	XDHZZ	73342	6729491	WASHER,SPRING PISTON RETURN	1
7	PAHZZ	73342	6750337	RING,RETAINING SPRING	1
8	PAHZZ	77107	11860	RING,RETAINING DRUM	1
9	PAHZZ	73342	6754815	RING,SEAL EXTERNAL	2
10	PAHZZ	73342	6776589	SHAFT,TRANSMISSION PLANETARY	1
11	XDHZZ	73342	6777561	HUB,CLUTCH,INTERMED INTERMEDIATE RANGE	1
12	PAHZZ	73342	6774317	GEAR,SPUR HIGH RANGE	1
13	PAHZZ	79370	PC-4135	DISK,CLUTCH INTERMEDIATE	4
14	PAHZZ	73342	6759509	DISK,CLUTCH INTERMEDIATE	3
15	PFHHH	73342	6759519	CARRIER ASSEMBLY,HI RANGE	1
16	PAHZZ	73342	6754866	.WASHER,FLAT	12
17	PFHZZ	73342	6769715	.PINION SET PLANETARY CARRIER	1
18	PAHZZ	73342	6754867	.ROLLER,BEARING PLANETARY PINION	120
19	PAHZZ	73342	6754852	.PIN,STRAIGHT,HEADLE PINION	6
20	XAHZZ	73342	6759469	.CARRIER,PLANETARY,T	1
21	PAHZZ	73342	6759470	GEAR,SPUR LOW RANGE	1

END OF FIGURE

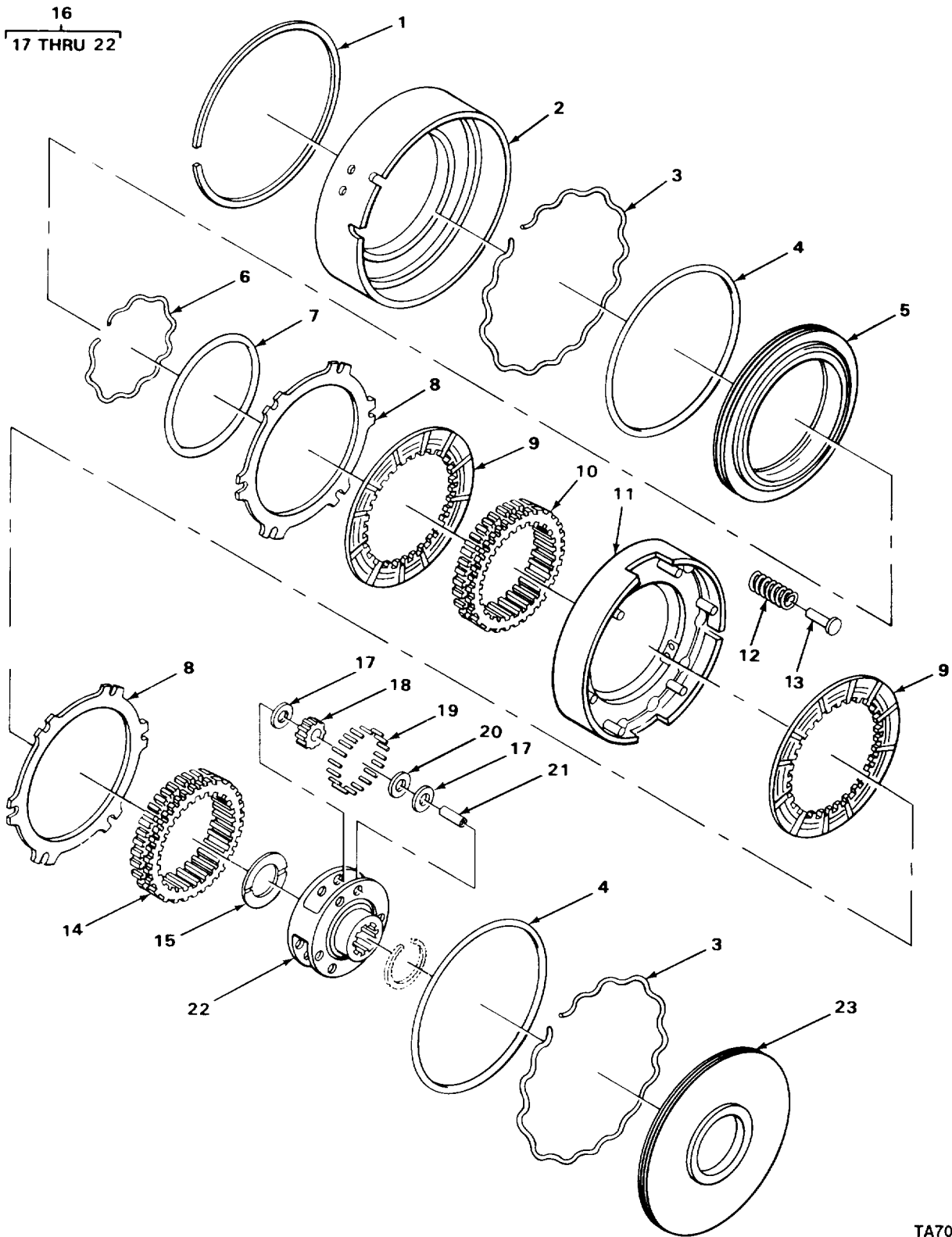

TA705411

FIGURE 85. HIGH AND LOW RANGE CLUTCHES.

(1) ITEM NO	(2) SMR CODE	(3) CAGEC	(4) PART NUMBER	(5) DESCRIPTION AND USABLE ON CODES (UOC)	(6) QTY
GROUP 0713 INTERMEDIATE CLUTCH					
FIG. 85 HIGH AND LOW RANGE CLUTCHES					
1	PFHZZ	73342	6773806	RING,RETAINING CLUTCH HOUSING	1
2	PFHZZ	73342	6759-73	HOUSING,CLUTCH PIST	1
3	KBHZZ	73342	6776745	EXPANDER PART OF KIT P/N 6775438	2
4	PFHZZ	73342	6774343	SEAL RING PART OF KIT P/N 6775438	2
5	PAHZZ	73342	6777455	PISTON,TRANSMISSION	1
6	KBHZZ	73342	6776750	EXPANDER PART OF KIT P/N 6775438	1
7	PFHZZ	73342	6774344	SEAL RING PART OF KIT P/N 6775438	1
8	PAHZZ	73342	6833930	DISK,CLUTCH LOW SPEED	6
9	PAHZZ	79370	PC-4135	DISK,CLUTCH	20
10	PAHZZ	73342	6768804	GEAR ASSEMBLY,RING HIGH RANGE CLUTCH	1
11	PAHZZ	73342	6769560	ANCHOR ASSEMBLY	1
12	PAHZZ	73342	6775437	SPRING,HELICAL,COMP HIGH AND LOW RETAINER	1
13	PFHZZ	73342	6768988	PIN,STRAIGHT,HEADED CLUTCH	12
14	PAHZZ	73342	6768805	GEAR,INTERNAL LOW RANGE RING	1
15	PAHZZ	73342	6759494	WASHER,RECESSED GEAR TO CARRIER	1
16	PAHHH	73342	6777015	CARRIER,TRANSMISSIO LOW RANGE	1
17	PAHZZ	73342	6770955	.BEARING,WASHER,THRU PINION	12
18	PAHZZ	73342	6769717	.PINION SET PLANETARY	1
19	PAHZZ	89926	3021051-2	.ROLLER,BEARING PLANETARY PINION	96
20	XDHZZ	73342	6757284	.SPACER PLANETARY PINION	6
21	XDHZZ	73342	6770953	.SHAFT,STRAIGHT PINION	6
22	XDHZZ	73342	6759493	.CARRIER	1
23	PAHZZ	73342	6759485	PISTON,CLUTCH	1

END OF FIGURE

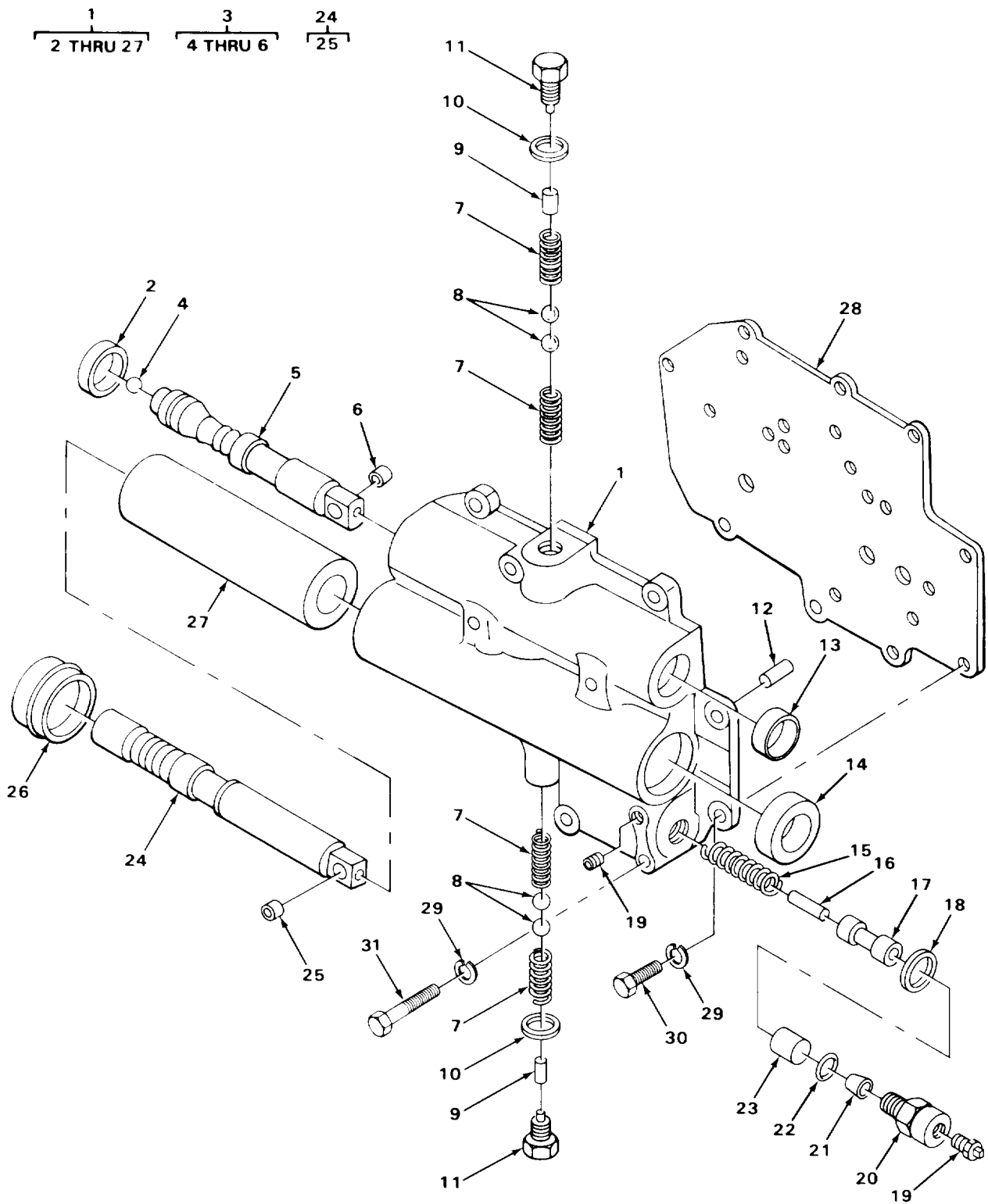

TA705412

FIGURE 86. TRANSMISSION CONTROL VALVE.

SECTION II

TM10-3930-242-24P

(1) ITEM NO	(2) SMR CODE	(3) CAGEC	(4) PART NUMBER	(5) DESCRIPTION AND USABLE ON CODES (UOC) GROUP 0714 SERVO UNIT FIG. 86 TRANSMISSION CONTROL VALVE	(6) QTY
1	PAFHH	73342	6768725	VALVE ASSEMBLY,CONT	1
2	PAHZZ	73342	6774572	.CAP,SELECTOR VALVE	1
3	PFHHH	73342	6757263	.SPOOL,VALVE	1
4	XDHZZ	73342	145656	..BALL,VALVE	1
5	XDHZZ	73342	6757262	..VALVE,RANGE	1
6	PFHZZ	73342	6769402	..BUSHING,SLEEVE VALVE	1
7	PFHZZ	73342	6703162	.SPRING,HELICAL,COMP SPOOL	4
8	PAHZZ	81601	AM57-2200MLPC64	.BALL,BEARING	4
9	PFHZZ	24617	6750945	.PIN,STRAIGHT,HEADLE PLUG	2
10	PAHZZ	30379	6768523	.GASKET VALVE BODY PART OF KIT P/N 6775438	2
11	XDHZZ	73342	6772115	.PLUG,MACHINE THREAD SPOOL LOCKING	2
12	PFHZZ	24617	8171118	.PIN,SPRING VALVE	1
13	PFHZZ	80201	9878	.SEAL,PLAIN ENCASED RANGE SELECTOR PART OF KIT P/N 6775438	1
14	PAHZZ	94135	12Z9010-18	.SEAL,PLAIN ENCASED PART OF KIT P/N 6775438	1
15	PFHZZ	73342	6757251	.SPRING	1
16	XDHZZ	73342	1033772	.PIN,STRAIGHT CUTOFF VALVE	1
17	PFHZZ	73342	6758304	.SPOOL,VALVE	1
18	PFHZZ	96906	MS35769-18	.GASKET CUTOFF VALVE PLUG PART OF KIT P/N 6775438	1
19	PAHZZ	66640	9112001	.PLUG,PIPE	2
20	PAHZZ	73342	6758306	.PLUG	1
21	PAHZZ	73342	6771913	.CUP PART OF KIT P/N 6775438	1
22	PAHZZ	73342	6750558	.PACKING,PREFORMED CLUTCH CUTOFF PART OF KIT P/N 6775438	1
23	PAHZZ	73342	6771914	.PLUG	1
24	PAHZZ	73342	6769440	.STEM.FLUID VALVE FORWARD AND REVERSE	1
25	PFHZZ	73342	6769402	..BUSHING,SLEEVE RANGE SELECTR VALVE	1
26	PAHZZ	73342	6833388	.CAP,GREASE	1
27	PFHZZ	73342	6769645	.BEARING,SLEEVE	1
28	PAFZZ	73342	6759499	GASKET CONTROL VALVE MTG	1
29	PFHZZ	96906	MS35338-8	WASHER,LOCK CONTROL VALVE MTG	11
30	PFHZZ	96906	MS90728-62	SCREW.CAP,HEXAGON H CONTROL VALVE MTG	6
31	PFHZZ	96906	MS90728-70	SCREW,CAP,HEXAGON H CONTROL VALVE MTG	5

END OF FIGURE

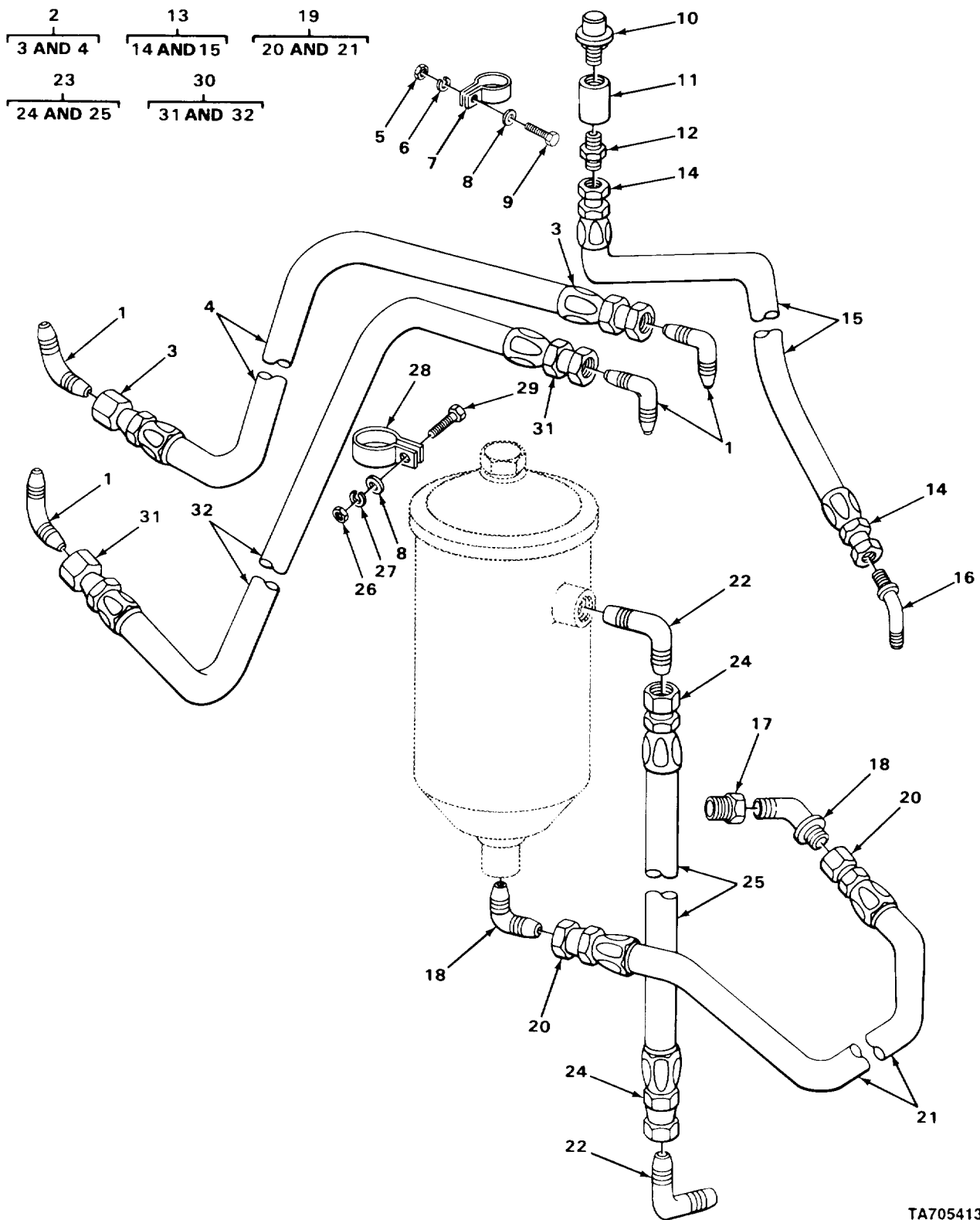

TA705413

FIGURE 87. TRANSMISSION BREATHER AND HOSES

SECTION II TM10-3930-242-24P

(1) ITEM NO	(2) SMR CODE	(3) CAGEC	(4) PART NUMBER	(5) DESCRIPTION AND USABLE ON CODES (UOC)	(6) QTY
GROUP 0721 COOLERS, PUMPS, MOTORS					
FIG. 87 TRANSMISSION BREATHER AND HOSES					
1	PAOZZ	81343	12-12-071502C	ELBOW, PIPE TO TUBE HYDRAULIC LINES,	4
2	A0000	04285	94A276603-12-61-1-4	HOSE ASSEMBLY TRANSMISSION TO COOLER, FRONT PART	1
2	A0000	00624	A276603-12-75	HOSE ASSEMBLY TRANSMISSION TO COOLER IMPORT	1
3	PFOZZ	81349	MS2525/1-12-12	UOC: CQK, U72	
4	MOOZZ	19207	6399899-71	HOSE ASSEMBLY TRANSMISSION TO COOLER IMPORT	
5	PFOZZ	96906	MS51967-8	UOC: CMP, CMQ, U73, U74	
6	PAOZZ	96906	MS35338-046	.ADAPTER, STRAIGHT, TU	2
7	PAOZZ	96906	MS21333-63	.HOSE 71 IN REQUIRED MAKE FROM HOSE P/N 5F6914	1
7	PFOZZ	96906	MS21322-43	NUT, PLAIN, HEXAGON CLAMP MTG	1
8	PFOZZ	96906	MS27183-14	WASHER, LOCK CLAMP MTG	1
9	PFOZZ	96906	MS18154-58	CLAMP, LOOP BREATHER HOSE MTG	1
10	PAOZZ	73342	6769936	UOC: CQK, U72	
11	PFOZZ	19009	3/8IN-32615-304L	CLAMP, LOOP	1
12	PFOZZ	00624	2021-6-8S	UOC: CMP, CMQ, U73, U74	
13	A0000	01276	94A276603-8-8-3	WASHER, FLAT CLAMP MTG	1
13	A0000	00624	A276603-8-30-1-2	SCREW, CAP, HEXAGON H CLAMP MTG	1
14	PAOZZ	81349	M52525/1-8-8	BREATHER TRANSMISSION	1
14	XDOZZ	00624	4721-8	COUPLING, PIPE TRANSMISSION BREATHER	1
15	MOOZZ	19207	9304515-27	ADAPTER, STRAIGHT, PI PIPE	1
16	PAOZZ	96906	MS20823-8	TRANSMISSION BREATHER	1
16	PFOZZ	96906	MS51508A8	HOSE ASSEMBLY TRANSMISSION BREATHER	1
17	PAOZZ	59257	HB16-12	UOC: CQK, U72	
18	PAOZZ	96906	MS20822-12	HOSE ASSEMBLY TRANSMISSION BREATHER LINE	1
18	PFOZZ	96906	MS51504A12	UOC: CMP, CMQ, U73, U74	
19	A0000	01276	94A276603-12-23-78	.ADAPTER, STRAIGHT, TU	2
				UOC: CQK, U72	
				.ADAPTER, STRAIGHT	2
				UOC: CMP, CMQ, U73, U74	
				.HOSE 27 IN REQUIRED MAKE FROM HOSE P/N 2766-8	1
				ELBOW, PIPE TO TUBE TRANSMISSION BREATHER	1
				UOC: CQK, U72	
				ELBOW, PIPE TO TUBE TRANSMISSION BREATHER LINE	1
				UOC: CMP, CMQ, U73, U74	
				BUSHING, PIPE FILTER LINE	1
				ELBOW, PIPE TO TUBE TRANSMISSION COOLER AND FILTER LINES	4
				UOC: CQK, U72	
				ELBOW, PIPE TO TUBE TRANSMISSION	3
				UOC: CMP, CMQ, U73, U74	
				HOSE ASSEMBLY TRANSMISSION TO FILTER, BOTTOM PART	1

SECTION II TM10-3930-242-24P

(1) ITEM NO	(2) SMR CODE	(3) CAGEC	(4) PART NUMBER	(5) DESCRIPTION AND USABLE ON CODES (UOC)	(6) QTY
19	A0000	00624	A276603-12-24	UOC:CQK,U72 HOSE ASSEMBLY TRANSMISSION TO FILTER OUTPORT	1
20	PFOZZ	81349	M52525/1-12-12	UOC:CMQ,CMQ,U73,U74 .ADAPTER,STRAIGHT,TU	2
21	MOOZZ	19207	6399899-20	.HOSE 19 1/2 IN. REQUIRED MAKE FROM P/N 5F6914	1
22	PAOZZ	30780	12CCCTXS	ELBOW,PIPE TO TUBE HOSE TO FILTER	2
23	A0000	01276	94A276603-12-17-5-8	HOSE ASSEMBLY TRANSMISSION TO FILTER, TOP PART	1
23	A0000	00624	A276603-12-17-3-4	UOC:CQK,U72 HOSE ASSEMBLY TRANSMISSION TO FILTER INPORT	1
24	PFOZZ	81349	M52525/1-12-12	UOC:CMQ,CMQ,U73,U74 .ADAPTER,STRAIGHT,TU	2
25	MOOZZ	19207	6399899-14	.HOSE 14 IN. REQUIRED MAKE FROM 1 HOSE P/N 5F6914	1
26	PFOZZ	96906	MS51967-2	NUT,PLAIN,HEXAGON CLAMP MTG	2
27	PFOZZ	96906	MS35338-44	WASHER,LOCK CLAMP MTG	2
28	PAOZZ	81348	CMDX2-3PT573036	CLAMP,LOOP TRANSMISSION COOLER HOSE	2
28	PFOZZ	96906	MS21322-15	UOC:CQK,U72 CLAMP,LOOP HYDRAULIC LINES	2
29	PFOZZ	96906	MS90728-6	UOC:CMQ,CMQ,U73,U74 SCREW,CAP,HEXAGON, H CLAMP MTG	2
29	PFOZZ	96906	MS90728-62	SCREW,CAP,HEXAGON H CLAMP MTG	2
30	A0000	01276	94A276603-1-2-75	UOC:CMQ,CMQ,U73,U74 HOSE ASSEMBLY TRANSMISSION TO COOLER,REAR PART	1
30	A0000	00624	A276603-12-61	UOC:CQK,U72 HOSE ASSEMBLY TRANSMISSION TO COOLER OUTPORT	1
31	PFOZZ	81349	M52525/1-12-12	UOC:CMQ,CMQ,U73,U74 .ADAPTER,STRAIGHT,TU	2
32	MOOZZ	19207	6399899-57	.HOSE 57 IN. REQUIRED MAKE FROM HOSE P/N 5F6914	1

END OF FIGURE

1
2 THRU 11

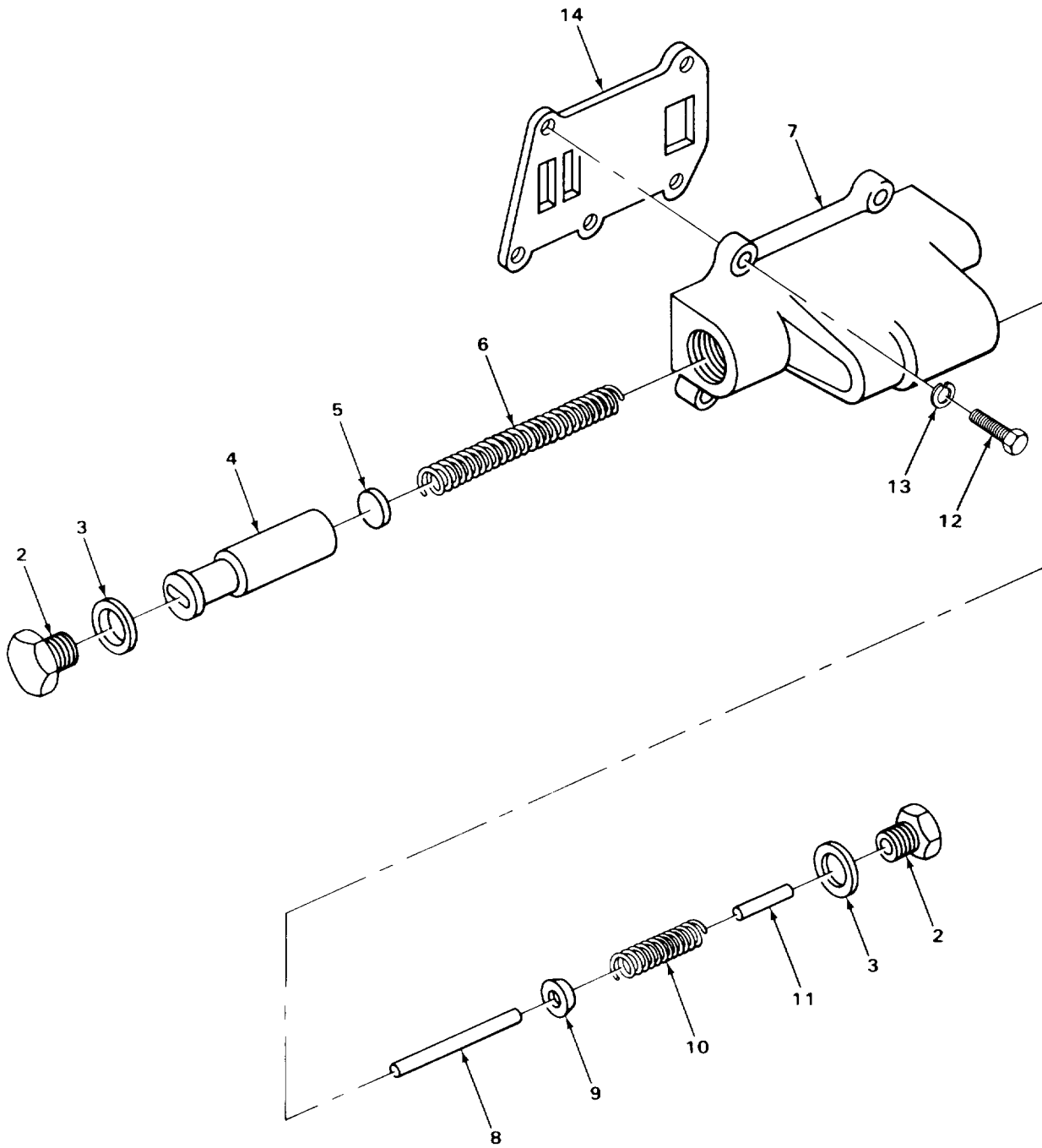

TA705414

FIGURE 88. PRESSURE REGULATOR VALVE

SECTION II

TM10-3930-242-24P

(1) ITEM NO	(2) SMR CODE	(3) CAGEC	(4) PART NUMBER	(5) DESCRIPTION AND USABLE ON CODES (UOC)	(6) QTY
GROUP 0721 COOLERS, PUMPS, MOTORS					
FIG. 88 PRESSURE REGULATOR VALVE					
1	PAFHH	73342	6772431	VALVE ASSEMBLY PRESSURE REGULATOR	1
2	PAHZZ	73342	6756622	.PLUG,MACHINE THREAD VALVE ROD	2
3	PFHZZ	96906	MS35769-31	.GASKET VALVE PLUG PART OF KIT P/N 6775438	2
4	PFHZZ	73342	6772429	.VALVE ASSEMBLY	1
5	PFHZZ	73342	6770423	.DISK,SOLID,PLAIN ADJUSTING	1
6	PAHZZ	73342	6771288	.SPRING PRESSURE REGULATING	1
7	PFHZZ	73342	6772427	.BODY,PRESSURE VALVE	1
8	XDHZZ	73342	6772428	.PIN,STRAIGHT,HEADLE VALVE GUIDE	1
9	PAHZZ	73342	6756164	.DISK,VALVE PRESSURE RELIEF	1
10	PFHZZ	73342	6772453	.SPRING,HELICAL,COMP VALVE	1
11	XDHZZ	73342	672452	.TUBE,GUIDE,SPRING	1
12	PFHZZ	96906	MS90728-62	SCREW,CAP,HEXAGON H PRESSURE REGULATOR VALVE MTG	5
13	PFHZZ	96906	MS35338-8	WASHER,LOCK PRESSURE REGULATOR VALVE MTG	5
14	PAFZZ	73342	6757205	GASKET PRESSURE REGULATOR VALVE MTG PART OF KIT P/N 6775438	1

END OF FIGURE

SECTION II

TM10-3930-242-24P

(1) ITEM NO	(2) SMR CODE	(3) CAGEC	(4) PART NUMBER	(5) DESCRIPTION AND USABLE ON CODES (UOC) GROUP 0721 COOLERS, PUMPS, MOTORS FIG. 89 TRANSMISSION OIL FILTER	(6) QTY
1	PAOZZ	73370	FH33PLMIL	FILTER,FLUID TRANSMISSION	1
2	PAOZZ	73370	150035	.COVER,FLUID FILTER	1
3	PAOZZ	73370	103377	..SCREW,CAP,HEXAGON H COVER	1
4	PFOZZ	6N299	4372325-3	..GASKET COVER	1
5	PFOZZ	55284	152859	..SCREW,CAP, SOCKET HE	1
6	PFOZZ	73370	8735	..COVER,FLUID FILTER	1
7	PAOZZ	73370	104707	..SPRING, TRANSMISSION CARTRIDGE	1
8	PFOZZ	96906	MS35802-3	.FILTER ELEMENT,FLUI	1
9	XAOZZ	73370	128510	.BODY ASSEMBLY	1
10	PFOZZ	96906	MS90728-35	BOLT,MACHINE FILTER MTG UOC:CQK,U72	4
10	PFOZZ	96906	MS90725-34	BOLT,MACHINE FILTER MTG UOC:CMQ,CMQ,U73,U74	4
11	PAOZZ	96906	MS27183-13	WASHER,FLAT FILTER MTG UOC:CQK,U72	4
11	PFOZZ	80063	SCD539506-4	WASHER,FLAT FILTER MTG UOC:CMQ,CQK,U73,U74	4
12	PFOZZ	96906	MS35338-45	WASHER,LOCK FILTR MTG	4
13	PFOZZ	96906	MS51967-5	NUT,PLAIN,HEXAGON FILTER MTG UOC:CQK,U72	4
13	PFOZZ	96906	MS51967-2	NUT,PLAIN,HEXAGON FILTER MTG UOC:CMQ,CMQ,U73,U74	4
14	XDOZZ	73370	109024	BOLT,SPECIAL	2
15	PAOZZ	73370	102153	BRACKET MTG	2
16	PFOZZ	96906	MS35338-45	WASHER,LOCK STRAP MTG	2
17	PAOZZ	12204	120399	NUT,PLAIN,SQUARE UOC:CQK,U72	2
17	PFOZZ	96906	MS21304-2	NUT,PLAIN,SQUARE STRAP MTG UOC:CMQ,CMQ,U73,U74	2

END OF FIGURE

SECTION II

TM10-3930-242-24P

(1) ITEM NO	(2) SMR CODE	(3) CAGEC	(4) PART NUMBER	(5) DESCRIPTION AND USABLE ON CODES (UOC)	(6) QTY
GROUP 0721 COOLERS, PUMPS, MOTORS					
FIG. 90 TORQUE CONVERTER CHARGING PUMP					
1	PAFZZ	73342	6771203	COUPLING,SHAFT,RIGI TRANSMISSION	1
2	XAFZZ	73342	6771202	.COUPLING	1
3	PFZZ	96906	MS16562-38	.PIN,SPRING OIL PUMP COUPLING	1
4	PAFZZ	73342	6764333	PACKING,PREFORMED PART OF KIT P/N 6775438	1
5	PAFHH	73342	6771961	COUPLING ASSEMBLY OIL PUMP	1
6	XAFZZ	73342	6771738	.COUPLING	1
7	PFZZ	72582	5150829	.PLUG,EXPANSION	1
8	PAFZZ	73342	6756002	GASKET OIL PUMP PART OF KIT P/N 6775438	1
9	PAFHH	73342	6778060	PUMP,TRANSMISSION	1
10	XDHHH	73342	6778061	.COVER ASSEMBLY	1
11	XDHZZ	73342	6778062	..COVER	1
12	PAHZZ	24617	443767	..PIN,STRAIGHT,HEADLE COVER	2
13	PAHZZ	80201	7513	.SEAL,PLAIN ENCASED	1
14	PAHZZ	73342	6771197	.GASKET PART OF KIT P/N 6775438	1
15	PFHZZ	73342	6758194	.HOUSING,MECHANICAL	1
16	XDHAA	73342	6758192	..BODY	1
17	PAHZZ	96906	MS17131-29	..BEARING,ROLLER,NEED	4
18	PFZZ	96906	MS35338-8	.WASHER,LOCK PUMP MTG	7
19	PFZZ	96906	MS90725-67	.SCREW,CAP,HEXAGON H PUMP MOUNTING	1
20	PFHZZ	96906	MS90725-69	.SCREW,CAP,HEXAGON H PUMP MOUNTING	5
21	PFHZZ	96906	MS18154-58	.SCREW,CAP,HEXAGON H COVER MTG	1
22	PFHZZ	73342	6771199	.GEAR,DRIVE	1
23	PAHZZ	73342	6757162	.GEAR,DRIVEN	1

END OF FIGURE

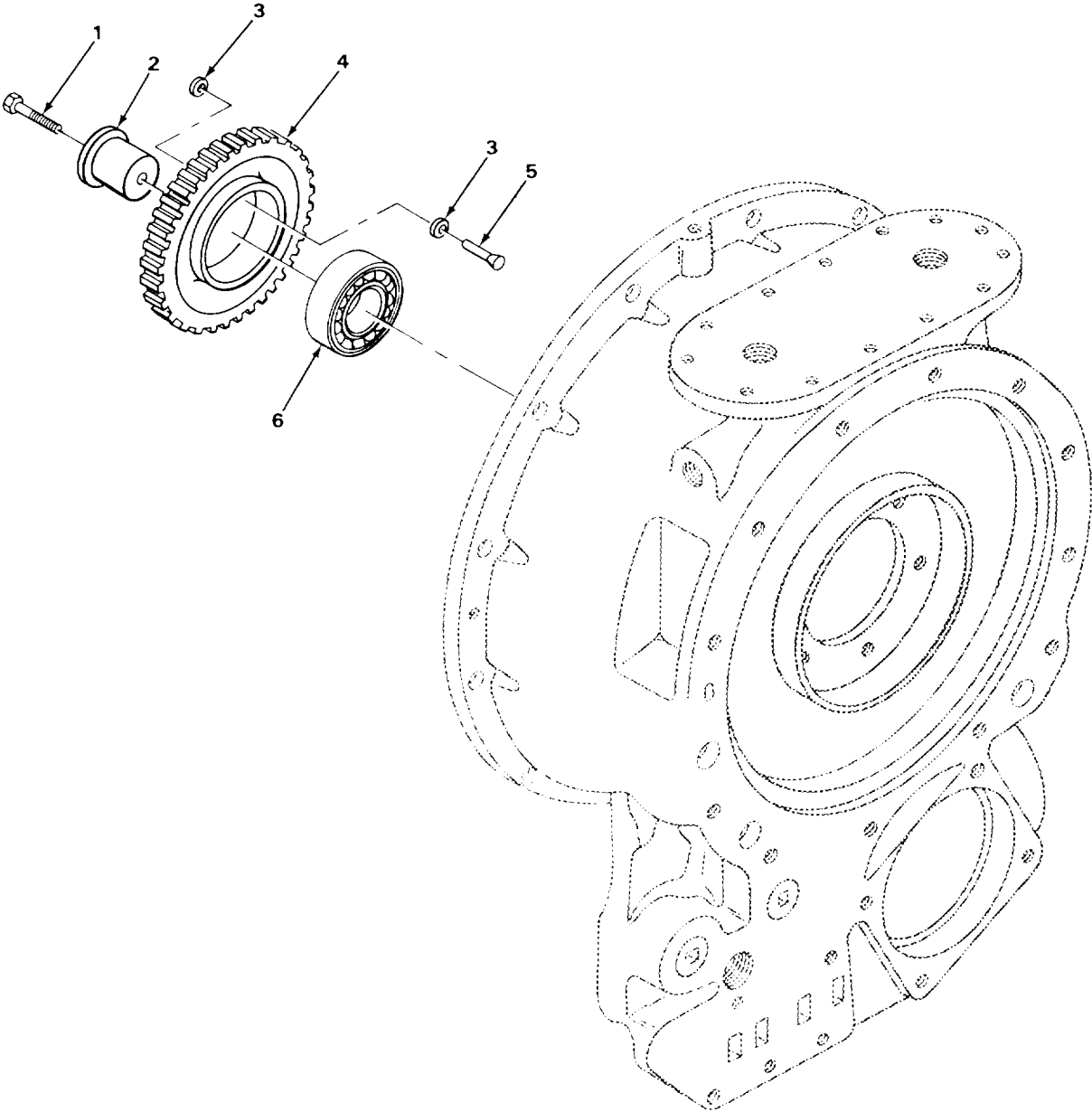

TA705417

FIGURE 91. TRANSMISSION IDLER GEAR

SECTION II

TM10-3930-242-24P

(1) ITEM NO	(2) SMR CODE	(3) CAGEC	(4) PART NUMBER	(5) DESCRIPTION AND USABLE ON CODES (UOC)	(6) QTY
GROUP 0725 IDLER GEARS					
FIG. 91 TRANSMISSION IDLER GEAR					
1	PAHZZ	24617	9409513	BOLT,SELF-LOCKING SPINDLE	1
2	PFHZZ	73342	6759480	SPINDLE,TRANSMISSIO IDLER GEAR	1
3	PAHZZ	19207	8761238	WASHER,FLAT IDLER GEAR RIVET	6
4	PFHZZ	73342	6778059	GEAR,TRANSMISSION IDLER	1
5	PFHZZ	63005	6773842	RIVET	3
6	PAHZZ	12356	AH0333-1	BEARING,BALL,ANNULA	1
END OF FIGURE					

SECTION II

TM 10-3930-242-24P

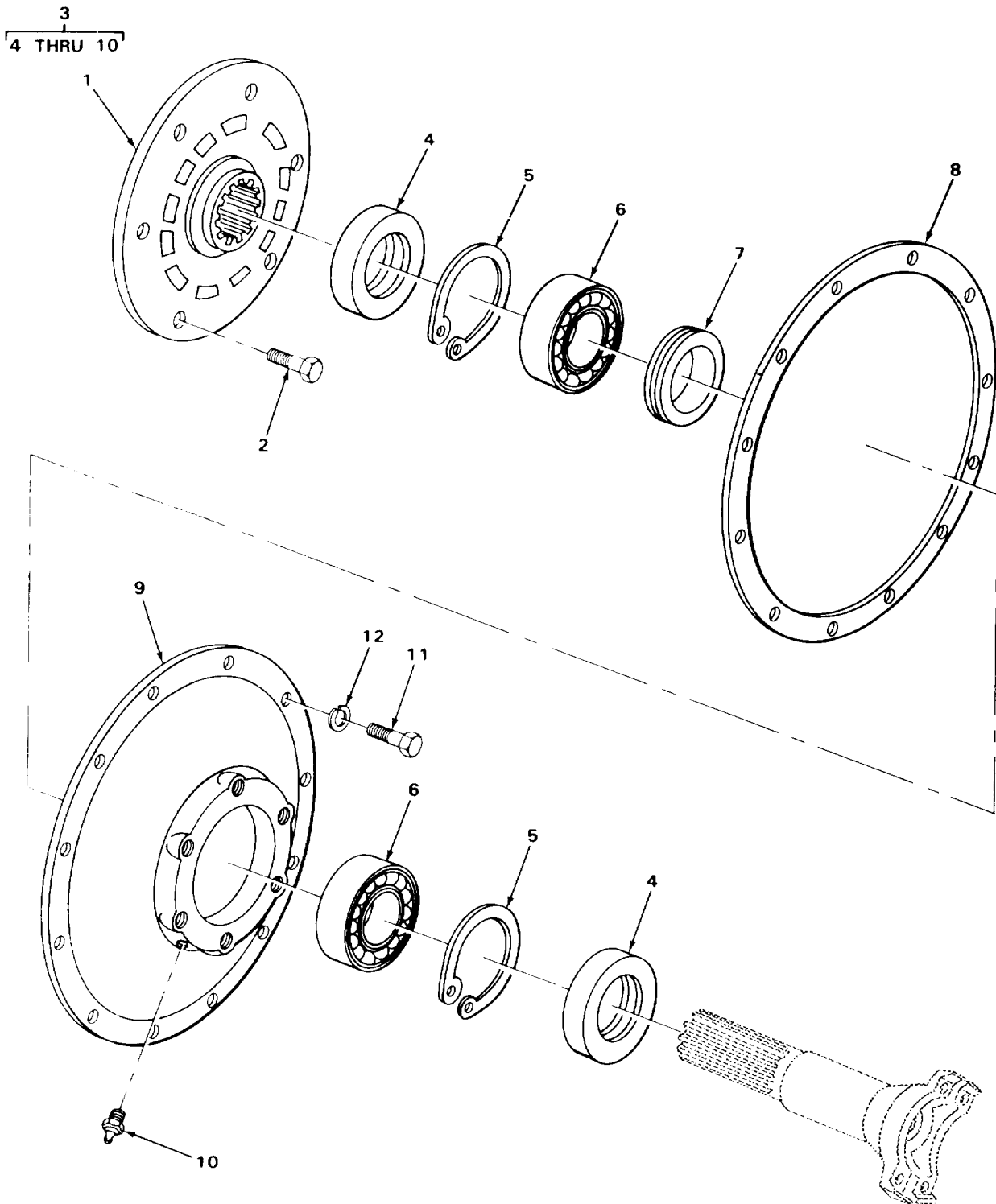

TA705418

FIGURE 92. POWER TAKE-OFF.

SECTION II

TM10-3930-242-24P

(1) ITEM NO	(2) SMR CODE	(3) CAGEC	(4) PART NUMBER	(5) DESCRIPTION AND USABLE ON CODES (UOC)	(6) QTY
				GROUP 08 TRANSFER, FINAL DRIVE, PLANETARY, AND DROP GEARBOX ASSEMBLIES	
				GROUP 0801 POWER TRANSFER, FINAL DRIVE, PLANETARY, OR DROP GEARBOX ASSEMBLIES	
				FIG. 92 POWER TAKE-OFF	
1	PAFZZ	72582	5136910	DISK,CLUTCH FLYWHEEL TO PROPELLER SHAFT	1
2	PAFZZ	72582	9409079	BOLT,SELF-LOCKING DRIVE COUPLING MTG	9
3	XBFZZ	72582	5136521	HOUSING ASSEMBLY POWER TAKE-OFF ENGINE	1
4	PAFZZ	72582	9152466	.SEAL,OIL POWER TAKE-OFF SUPPORT	2
5	PAFZZ	80756	RR354	.RING,RETAINING POWER TAKE-OFF BEARING	4
6	PPFZZ	08162	M1210EL	.BEARING,ROLLER,CYLI SHAFT	2
7	PAFZZ	72582	5127300	.BUSHING,SLEEVE POWER TAKE-OFF SUPPORT	1
8	PAFZZ	72582	5127184	.GASKET POWER TAKE-OFF SUPPORT	1
9	PPFZZ	72582	5136406	.SUPPORT POWER TAKE-OFF	1
10	PFOZZ	96906	MS15003-1	.FITTING,LUBRICATION COVER	1
11	PAFZZ	72582	5136529	SCREW POWER TAKE-OFF MTG	12
				UOC:CQK,U72	
11	PPFZZ	96906	MS90728-64	SCREW,CAP,HEXAGON H POWER TAKE-OFF SUPPORT ASSEMBLY MTG	12
				UOC:CMQ,U73,U74	
12	PPFZZ	96906	MS35338-8	WASHER,LOCK POWER TAKE-OFF MTG	12

END OF FIGURE

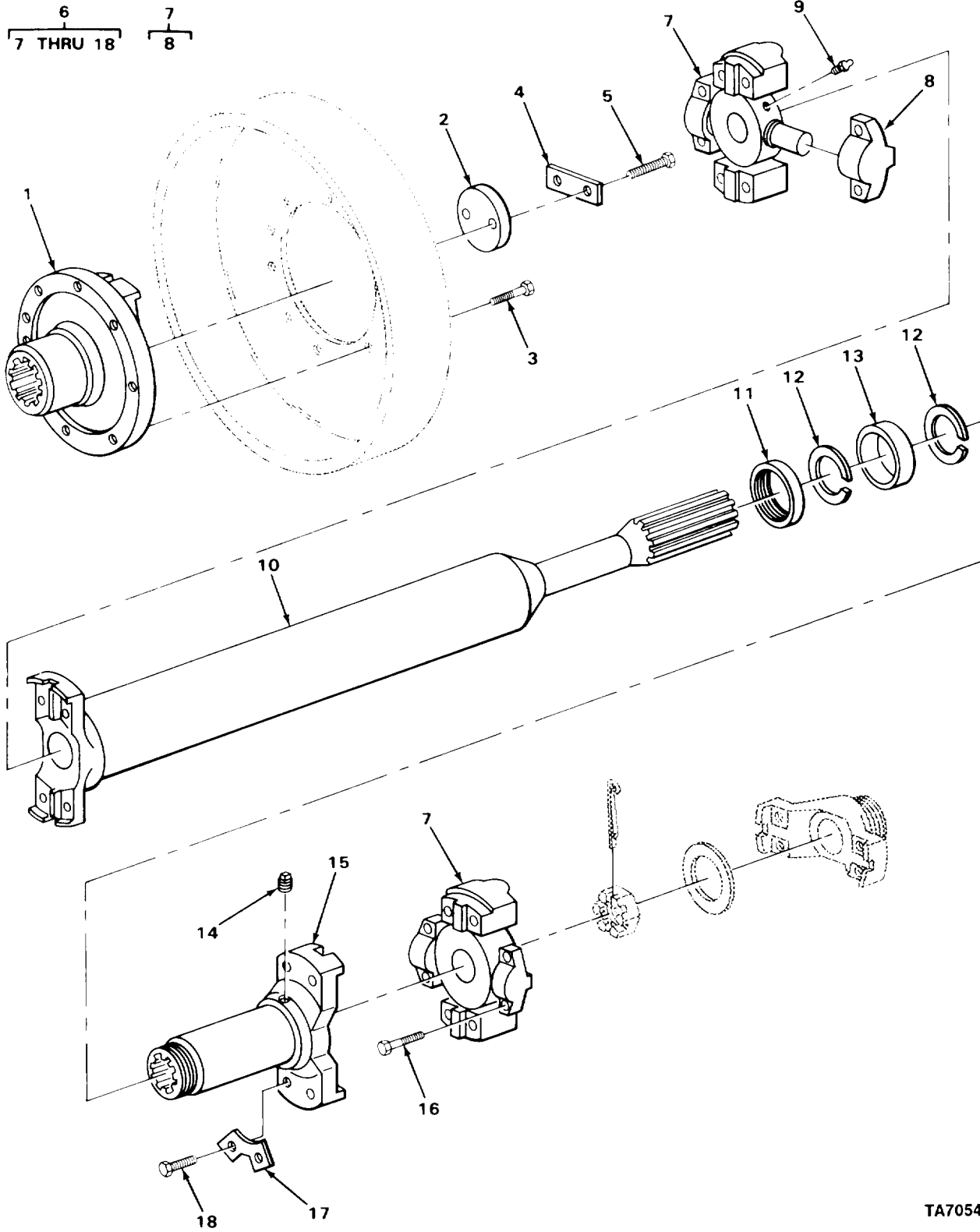

TA705419

FIGURE 93. PROPELLER SHAFT (FRONT).

(1) ITEM NO	(2) SMR CODE	(3) CAGEC	(4) PART NUMBER	(5) DESCRIPTION AND USABLE ON CODES (UOC)	(6) QTY
				GROUP 09 PROPELLER, PROPELLER SHAFTS, UNIVERSAL JOINTS, COUPLER, AND CLAMP ASSEMBLY	
				GROUP 0900 PROPELLER SHAFTS	
				FIG. 93 PROPELLER SHAFT (FRONT)	
1	PAOZZ	73342	6832957	FLANGE ASSEMBLY BRAKE MTG	1
2	PFOZZ	73342	6757184	SPACER, PLATE	1
3	PAOZZ	77873	9380J	SCREW, CAP, HEXAGON H FLANGE MTG	8
4	PAOZZ	73342	6757243	LOCKING PLATE, NUT A BOLT, FLANGE PLATE	1
5	PAOZZ	10988	121-213	BOLT, SELF-LOCKING FLANGE MTG	2
6	XDOZZ	03677	LT1-530	PROPELLER SHAFT TRANSFER CASE TO FRONT DIFFERENTIAL	1
				UOC: CMP, CMQ, U73, U74	
6	PAOZZ	77873	2A-21566-1	PROPELLER SHAFT TRANSMISSION TO FRONT DIFFERENTIAL	1
				UOC: CQK, U72	
7	XAOZZ	76260	114P7236	. SPIDER AND BEARING PART OF KIT P/N 114-7207A	2
8	XAOZZ	76260	8536J2	.. BEARING, SPIDER	8
9	PFOZZ	96906	MS15002-1	. FITTING, LUBRICATION SPIDER	2
10	PAOZZ	02627	42-19171-1	. PROPELLER SHAFT UNIVERSAL SHAFT, FRONT	1
11	PAOZZ	77873	949J	. CAP, DUST, PROPELLER	1
12	PAOZZ	33844	10514	. WASHER, SPLIT	2
13	PAOZZ	77873	6X111	. FELT, MECHANICAL, PRE TUBE ASSEMBLY,	1
14	PAOZZ	96906	MS15003-1	. FITTING, LUBRICATION SLIP YOKE	1
				UOC: CQK, U72	
14	PAOZZ	66640	9112001	. PLUG, PIPE SLIP YOKE	1
				UOC: CMP, CMQ, U73, U74	
15	PFOZZ	77873	6-7000	. YOKE SLIP UNIVERSAL UNIVERSAL SHAFT, FRONT	1
				UOC: CQK, U72	
15	PFOZZ	26385	465118	. PROPELLER SHAFT UNIVERSAL SHAFT, FRONT	1
				UOC: CMP, CMQ, U73, U74	
16	PAOZZ	77873	9380J	. SCREW, CAP, HEXAGON H UNIVERSAL JOINT MTG	8
				UOC: CQK, U72	
16	PAOZZ	77873	9366J	. SCREW, CAP, HEXAGON H UNIVERSAL JOINT MTG	8
				UOC: CMP, CMQ, U73, U74	
17	PAOZZ	77873	3551J	. LOCK PLATE, RETAINER BEARING	4
18	PAOZZ	77873	3562J	. BOLT, MACHINE LOCKPLATE MTG	8

END OF FIGURE

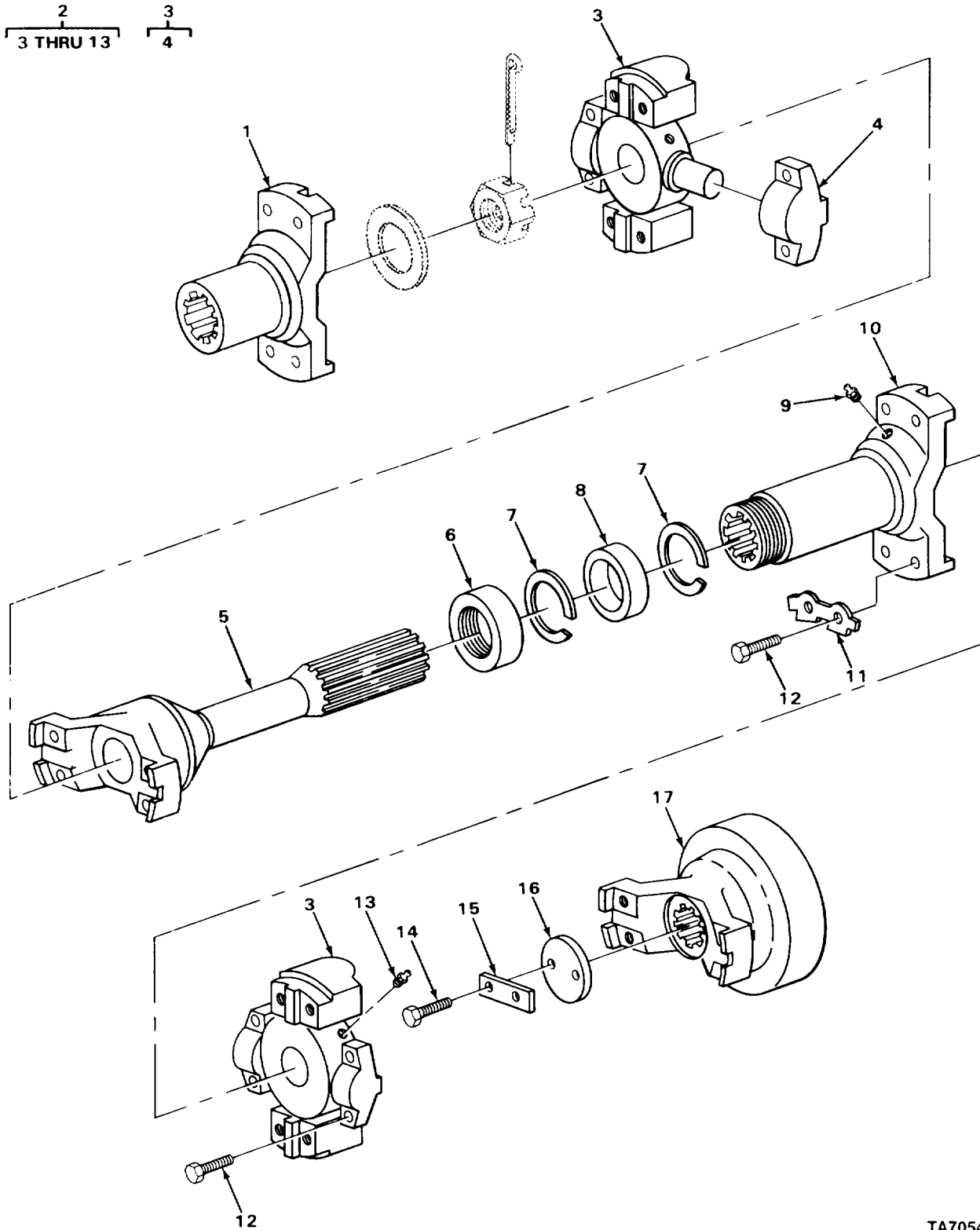

FIGURE 94. PROPELLER SHAFT (REAR)

SECTION II

TM10-3930-242-24P

(1) ITEM NO	(2) SMR CODE	(3) CAGEC	(4) PART NUMBER	(5) DESCRIPTION AND USABLE ON CODES (UOC)	(6) QTY
GROUP 0900 PROPELLER SHAFTS					
FIG. 94 PROPELLER SHAFT (REAR)					
1	XDOZZ	77873	105-2304-1	YOKE ASSEMBLY SHAFT	1
2	XDOOO	76260	2A-24109-1	PROPELLER SHAFT TRANSMISSION TO REAR AXLE	1
3	XAOZZ	76260	114P7236	.SPIDER AND BEARING SHAFT PART OF KIT P/N 114-7207A	2
4	XDOZZ	76260	853612	.BEARING SPIDER, UNIVERSAL JOINT	16
5	XAOZZ	76260	5005J	.PROPELLER SHAFT	1
6	PAOZZ	77873	949J	.CAP, DUST, PROPELLER	1
7	PAOZZ	33844	10514	.WASHER, SPLIT	2
8	PAOZZ	77873	6X111	.FELT, MECHANICAL, PRE TUBE	1
9	PFOZZ	96906	MS15003-1	.FITTING, LUBRICATION SLIP YOKE	1
10	PAOZZ	77873	6-7000	.YOKE SLIP UNIVERSAL SHAFT UOC: CQK, U72	1
10	PFOZZ	26385	465118	.PROPELLER SHAFT UNIVERSAL SHAFT UOC: CMP, CMQ, U73, U74	1
11	PAOZZ	77873	3551J	.LOCK PLATE, RETAINER BEARING	4
12	PAOZZ	77873	9380J	.SCREW, CAP, HEXAGON H UNIVERSAL JOINT MTG	8
13	PFOZZ	96906	MS15002-1	.FITTING, LUBRICATION SPIDER	2
14	PAOZZ	10988	121-213	BOLT, SELF-LOCKING SHAFT RETAINER	2
15	PAOZZ	73342	6757243	LOCKING PLATE, NUT FLANGE	1
16	PFOZZ	73342	6757184	SPACER, PLATE	1
17	XDFZZ	73342	6832959	YOKE, UNIVERSAL JOIN OUTPUT	1

END OF FIGURE

2
3 THRU 13 3
4

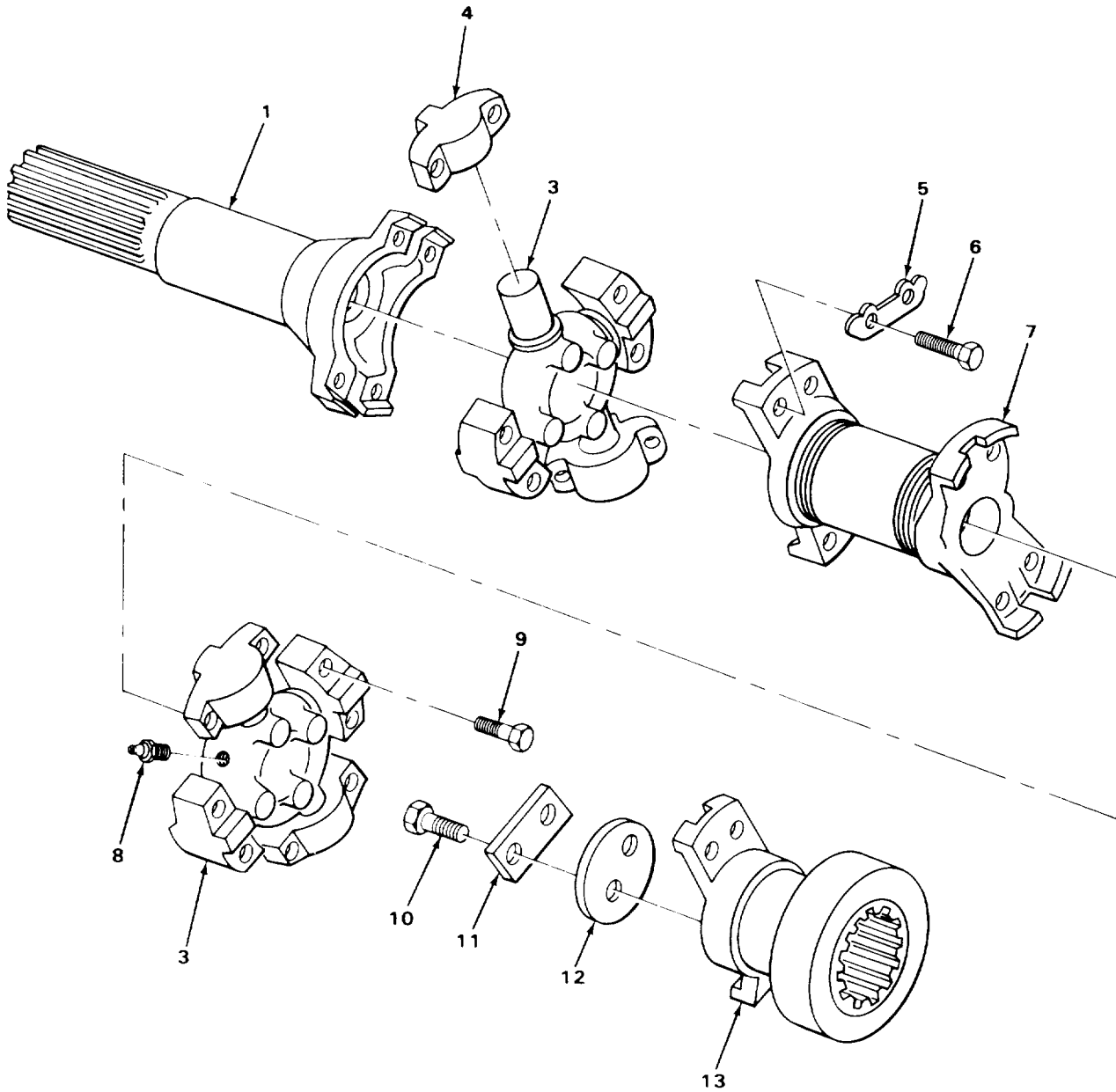

FIGURE 95. ENGINE PROPELLER SHAFT.

SECTION II

TM10-3930-242-24P

(1) ITEM NO	(2) SMR CODE	(3) CAGEC	(4) PART NUMBER	(5) DESCRIPTION AND USABLE ON CODES (UOC)	(6) QTY
GROUP 0900 PROPELLER SHAFTS					
1	PAFFF	77873	2-64975	FIG. 95 ENGINE PROPELLER SHAFT	1
2	PAFFF	03677	LT1-532	PROPELLER SHAFT POWER TAKE-OFF	1
3	XAFZZ	76260	114P7236	PROPELLER SHAFT WIT MOTOR TO CONVERTER	2
4	XAFZZ	76260	9218J2	.SPIDER AND BEARING PART OF KIT P/N 202411A	4
5	PAFZZ	77873	3550J	..BEARING UNIVERSAL JOINT	4
6	PAFZZ	77873	3544J	.LOCKING PLATE,NUT A BEARING	8
7	PAFZZ	77873	42-19169-1	.BOLT,MACHINE TUBE ASSEMBLY MOUNTING	1
8	PFOZZ	96906	MS15002-1	.PROPELLER SHAFT UNIVERSAL SHAFT	2
9	PAFZZ	77873	9366J	.FITTING,LUBRICATION SPIDER	8
10	PAFZZ	10988	121-213	.SCREW,CAP,HEXAGON H UNIVERSAL JOINT RETAINER	2
11	PFFZZ	73342	6757243	.BOLT,SELF-LOCKING FLANGE MTG	1
12	PFFZZ	73342	6757184	.LOCKING PLATE,NUT A FLANGE BOLT	1
13	PAFZZ	73342	6832960	.SPACER,PLATE	1
				.YOKE,UNIVERSAL JOIN TRANSMISSION TORQUE CONVERTER	1

END OF FIGURE

SECTION II

TM 10-3930-242-24P

1
2 THRU 17

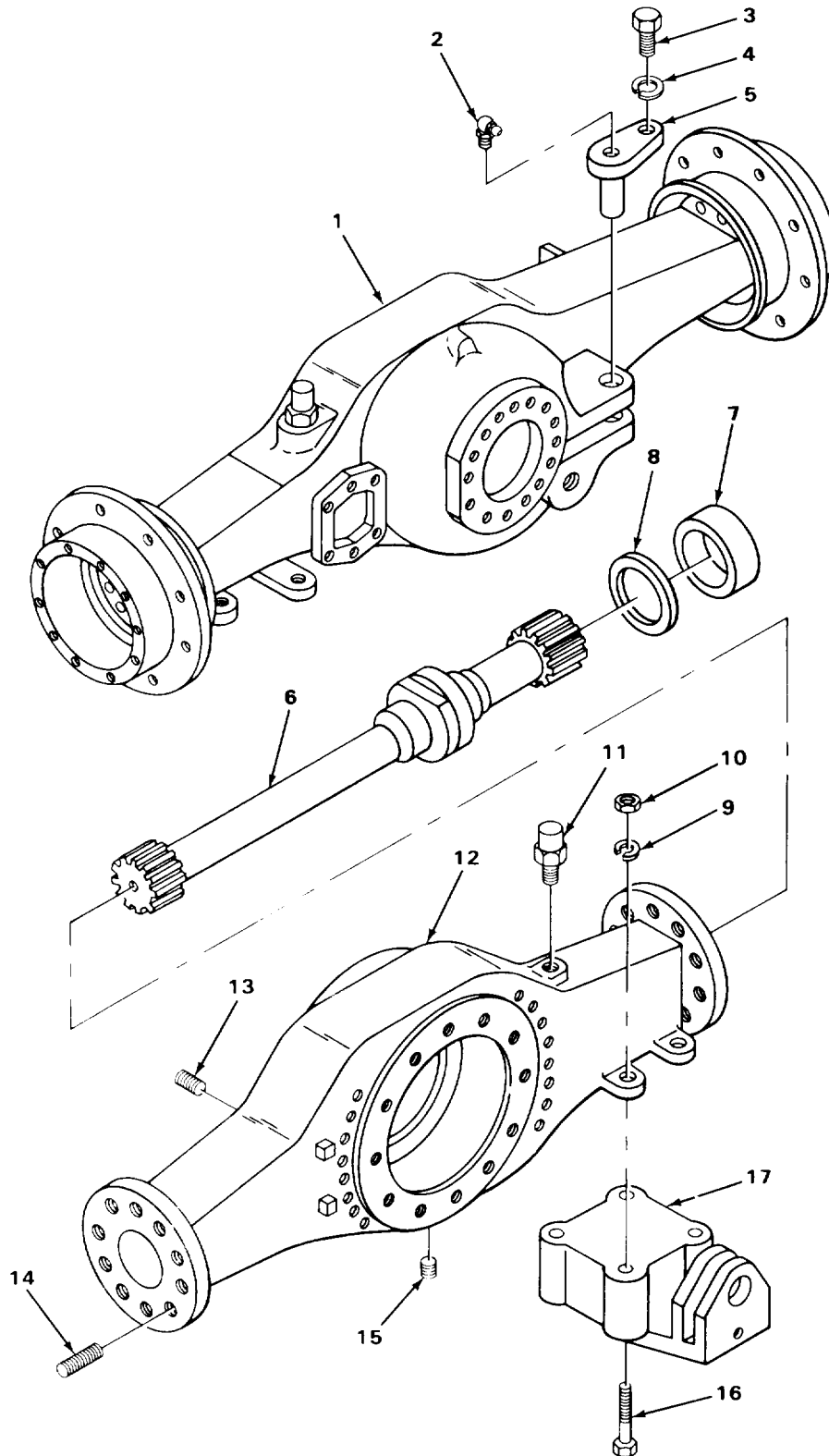
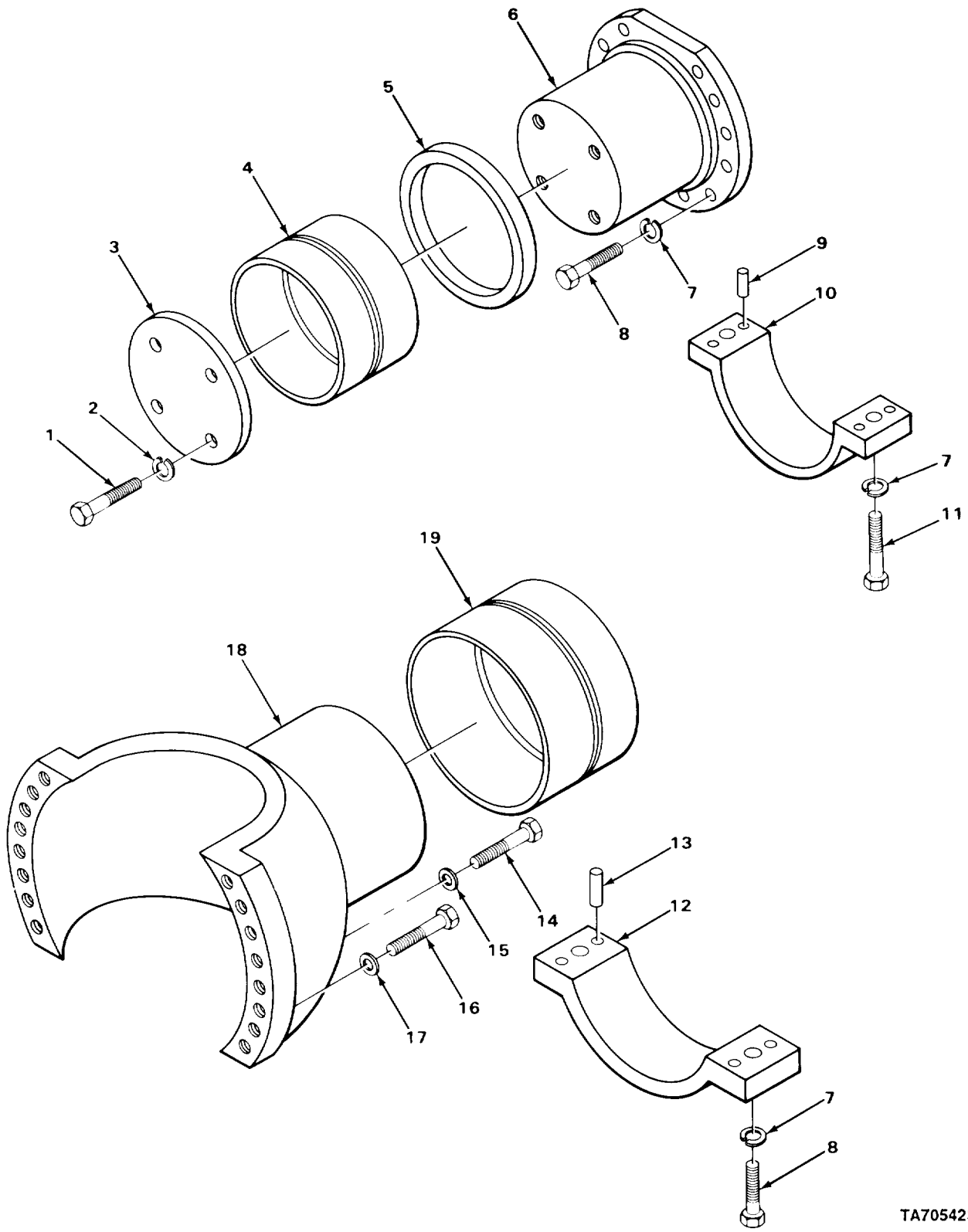

FIGURE 96. FRONT AXLE, HOUSING, AND ATTACHING PARTS.

TA705422

(1) ITEM NO	(2) SMR CODE	(3) CAGEC	(4) PART NUMBER	(5) DESCRIPTION AND USABLE ON CODES (UOC)	(6) QTY
GROUP 10 FRONT AXLW					
GROUP 1000 FRONT AXLE ASSEMBLY					
FIG. 96 FRONT AXLE, HOUSING, AND ATTACHING PARTS					
1	PAFHD	12603	131833	AXLE ASSEMBLY,VEHIC FRONT DRIVE	1
2	PFOZZ	96906	MS15003-4	.FITTING,LUBRICATION AXLE	1
3	PPFZZ	96906	MS90728-11	.SCREW,CAP,HEXAGON H OSCILLATING CYLINDER PIN MTG	1
4	PAFZZ	96906	MS35338-046	.WASHER,LOCK OSCILLATING CYLINDER PIN MTG	1
5	PAFZZ	03677	LT1-593	.PIN ASSEMBLY STEERING CYLINDER MTG	1
6	PAHZZ	03504	110042	.SHAFT ASSEMBLY, AXLE LH	1
6	PAHZZ	95019	61210	.AXLE SHAFT AND JOIN JOINT,RH	1
7	PAHZZ	01212	410867S61	.SEAL,PLAIN ENCASED AXLE SHAFT	4
8	PAHZZ	03504	106297	.SPACER,RING AXLE SHAFT	4
9	PPFZZ	96906	MS35340-52	.WASHER,LOCK BRACKET MTG	4
9	PPFZZ	96906	MS35338-50	UOC:CQK,U72 .WASHER,LOCK BRACKET MTG UOC:CMQ,CMQ,U73,U74	4
10	PPFZZ	96906	MS51967-26	.NUT,PLAIN,HEXAGON BRACKET MTG	4
11	PAOZZ	95879	G301370	.BREATHER	1
12	PFHZZ	03504	118102	.HOUSING,AXLE	1
13	PAOZZ	12603	11F12P	.PLUG,FILLER AXLE HOUSING	1
14	PAHZZ	03504	112158	.STUD,OUTER END	20
15	PFOZZ	89749	1307337	.PLUG,PIPE,MAGNETIC	1
16	PPFZZ	96906	MS90728-188	.SCREW,CAP,HEXAGON H BRACKET MTG UOC:CMQ,CMQ,U73,U74	4
16	PPFZZ	04285	P67722	.SCREW,CAP,HEXAGON H BRACKET MTG UOC:CQK,U72	4
17	XDFZZ	03677	LT1-317	.BRACKET,AXLE FRONT UOC:CMQ,CMQ,U73,U74	1
17	XBFZZ	04285	C67688X	.BRACKET,AXLE OSCILLATING CYLINDER UOC:CQK,U72	1

END OF FIGURE



TA705423

FIGURE 97. TRUNNIONS, INNER AND OUTER.

SECTION II

TM10-3930-242-24P

(1) ITEM NO	(2) SMR CODE	(3) CAGEC	(4) PART NUMBER	(5) DESCRIPTION AND USABLE ON CODES (UOC)	(6) QTY
GROUP 1000 FRONT AXLE ASSEMBLY					
FIG. 97 TRUNNIONS, INNER AND OUTER					
1	PFHZZ	96906	MS90728-185	.SCREW,CAP,HEXAGON H PLATE MTG	8
2	PFHZZ	96906	MS35338-51	.WASHER,LOCK TRUNNION MTG	8
3	XDHZZ	03677	LT1-543	.PLATE BEARING RETAINING	2
4	PAHZZ	03677	LT1-777	.BEARING,SLEEVE	2
5	PAHZZ	03677	LT1-527	.SPACER,RING TRUNNION BEARING	2
6	PAHZZ	03504	118147	.TRUNNION,PIVOT	2
7	PFHZZ	96906	MS35338-50	.WASHER,LOCK	38
8	XDHZZ	03504	118179	.SCREW,CAP,HEXAGON H	38
9	PFHZZ	96906	MS16555-392	.PIN,STRAIGHT,HEADLE BEARING PLATE	8
10	XDHZZ	03677	LT1-539	.CAP,AXLE MOUNT	2
11	PFHZZ	96906	MS90727-172	.SCREW,CAP,HEXAGON H CAP MOUNTING	8
12	XDHZZ	03677	LT1-538	.CAP,PILLOW BLOCK	2
13	PFHZZ	96906	MS16555-394	.PIN,STRAIGHT,HEADLE BEARING PLATE	8
14	PAHZZ	03504	118178	.BOLT,MACHINE TRUNNION MOUNTING	4
15	PAHZZ	53496	C0UH224	.WASHER,FLAT TRUNNION MOUNTING	4
16	PAHZZ	03504	118177	.SCREW,CAP,HEXAGON H TRUNNION MTG	24
17	PAHZZ	03504	112284	.WASHER,FLAT TRUNNION MTG	24
18	XDHZZ	12603	118146	.TRUNNION,CENTER PIV	2
19	PFHZZ	03677	LT1-778	.BEARING,SLEEVE	2

END OF FIGURE

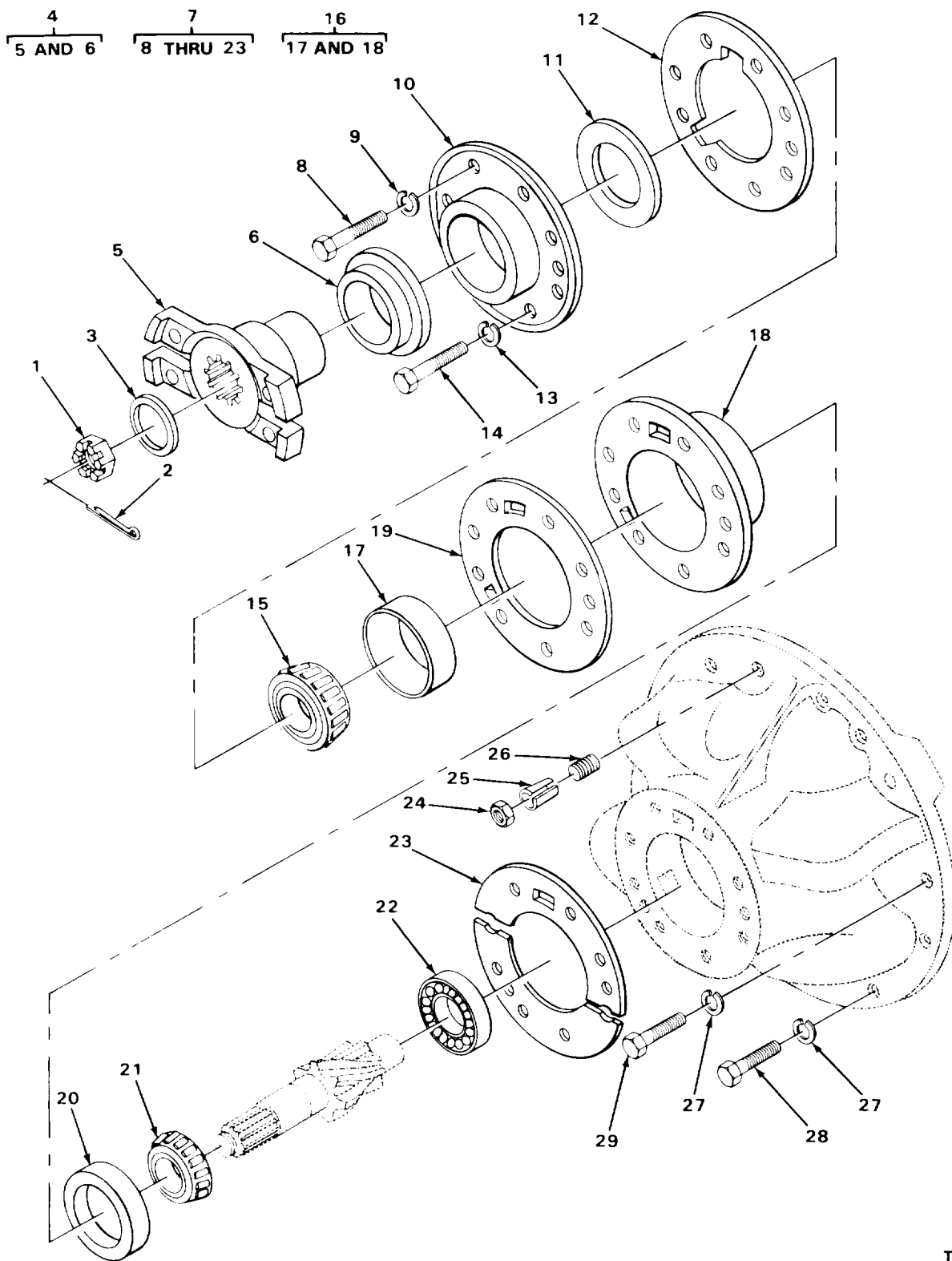

TA705424

FIGURE 98. DIFFERENTIAL PINION RELATED PARTS

(1) ITEM NO	(2) SMR CODE	(3) CAGEC	(4) PART NUMBER	(5) DESCRIPTION AND USABLE ON CODES (UOC)	(6) QTY
GROUP 1002 DIFFERENTIAL					
FIG. 98 DIFFERENTIAL PINION RELATED PARTS					
1	PAFZZ	19207	11622926	NUT,PLAIN,SLOTTED,H PINION SHAFT	1
2	PAFZZ	12603	11928	PIN,COTTER PINION SHAFT	1
3	PAFZZ	12603	11928	WASHER,FLAT	1
4	PAFZZ	03504	118165	YOKE,UNIVERSAL JOIN DIFFERENTIAL	1
5	PAFZZ	03504	12115	.FLANGE,COMPANION,UN	1
6	XDFZZ	12603	118155	.SPACER,SLEEVE	1
7	PAFDD	03504	118112	DIFFERENTIAL AND CA FRONT AXLE CARRIER ASSEMBLY	1
8	XDDZZ	12603	21C928P	.BOLT,SELF-LOCKING RETAINER MTG	5
9	XDDZZ	12603	4E09P	.WASHER,LOCK RETAINER	5
10	PADZZ	03504	112352	.RETAINER,OIL SEAL	1
11	XDDZZ	76680	7773-RAR	SEAL,PLAIN ENCASED UNIVERSAL JOINT FLANGE	1
12	PAFZZ	03504	112353	.GASKET PACKING RETAINER	1
13	PAFZZ	96906	MS35338-48	.WASHER,LOCK RETAINER LOCATING	4
14	PADZZ	10001	1611208PC106	.BOLT,SELF-LOCKING RETAINER MTG	4
15	PADZZ	60038	53178	.CONE AND ROLLERS,TA OUTER PINION	1
16	PAFZZ	03504	112350	.CAGE AND CUP ASSEMB PINION,BEVEL	1
17	PADZZ	60038	53375	.CUP,TAPERED ROLLER DIFFERENTIAL PINION	1
18	XDHZZ	12603	112351	.CAGE,PINION BEARING	1
19	PADZZ	12603	112356	.SHIM	1
20	PADZZ	60038	55443	.CUP,TAPERED ROLLER DIFFERENTIAL	1
21	PADZZ	60038	55187	.CONE AND ROLLERS,TA CENTER PINION	1
22	PADZZ	43334	UC1306TAM	.BEARING,ROLLER,CYLI	1
23	XDDZZ	12603	112355	.SHIM	1
23	PAFZZ	03504	112354	.SHIM	1
24	XDFZZ	12603	64D07P	NUT,SPECIAL 0(SPECIAL)	3
25	PAFZZ	03504	103216	BUSHING,TAPERED 0(SPECIAL)	3
26	PAFZZ	03504	118176	STUD,PLAIN	3
27	PAFZZ	96906	MS35338-046	WASHER,LOCK CARRIER MTG	34
28	XDFZZ	12603	118174	BOLT,SELF-LOCKING DIFFERENTIAL CARRIER	8
29	XDFZZ	12603	118175	SCREW,CAP,HEXAGON H DIFFERENTIAL CARRIER	3

END OF FIGURE

SECTION II

TM 10-3930-242-24P

1
2 THRU 26

2
3 AND 4

5
6 THRU 11

12
13 THRU 20

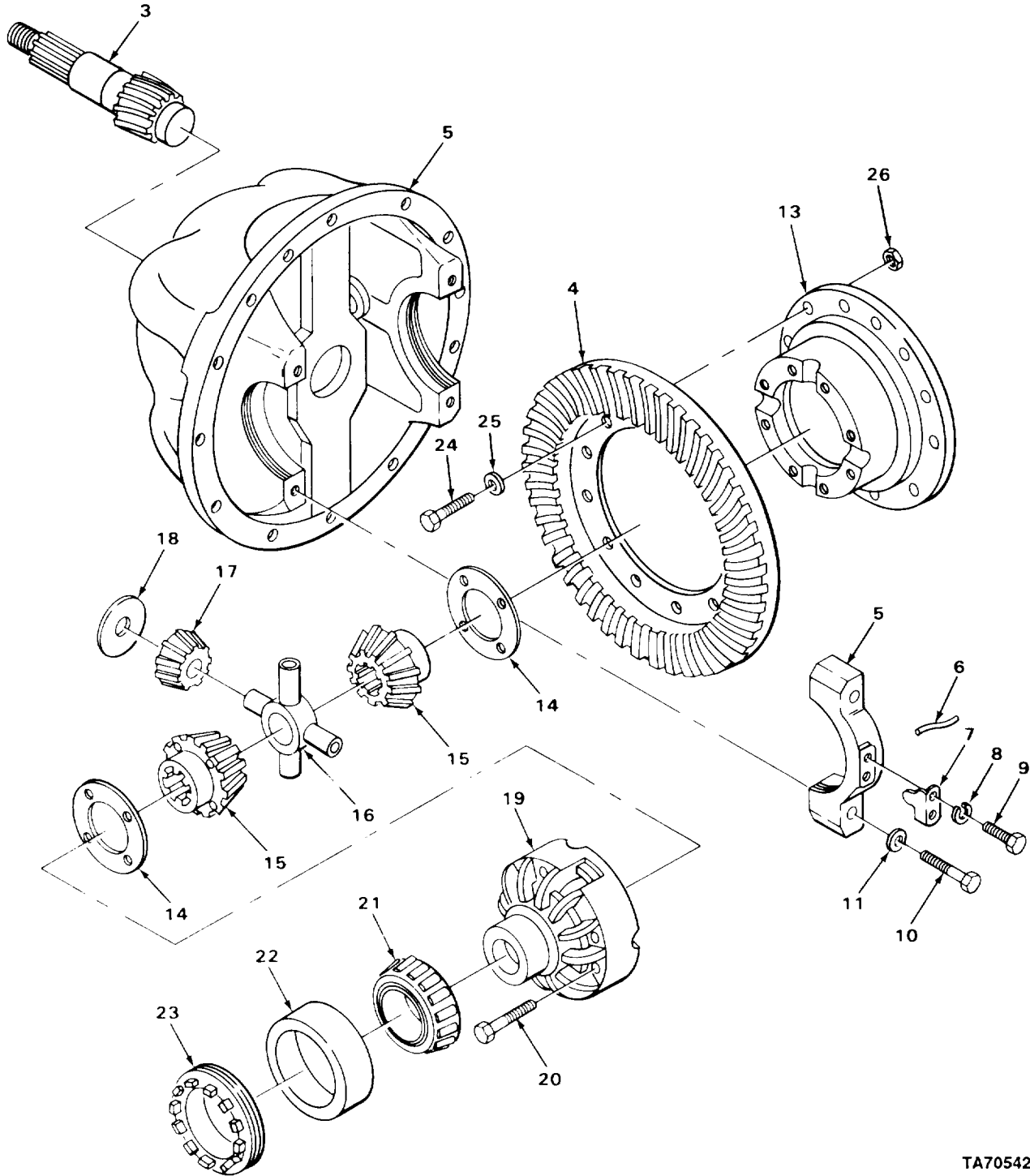

TA705425

FIGURE 99. DIFFERENTIAL CARRIER.

(1) ITEM NO	(2) SMR CODE	(3) CAGEC	(4) PART NUMBER	(5) DESCRIPTION AND USABLE ON CODES (UOC)	(6) QTY
GROUP 1002 DIFFERENTIAL					
FIG. 99 DIFFERENTIAL CARRIER					
1	PAFDD	03504	118113	DIFFERENTIAL ASSEMB FRONT	1
2	PAOZZ	03504	110127	.GEAR SET,RING FRONT AXLE	1
3	XADZZ	12603	106041	..PINION	1
4	XADZZ	12603	106040	..RING GEAR	1
5	XADDD	12603	116712	.CARRIER AND CAP ASSEMBLY	1
6	MDDZZ	14351	7VH107	..WIRE,STEEL,CARBON MAKE FROM WIRE P/N MS20995N51	1
7	PFDDZ	03504	100941	..LOCKING PLATE,NUT A	2
8	PADZZ	96906	MS35338-046	..WASHER,LOCK ADJUSTING NUT	4
9	XDDZZ	12603	3C614	..BOLT,MACHINE ADJUSTING NUT LOCK	4
10	PADZZ	03504	100937	..BOLT,MACHINE CAP MTG	4
11	PADZZ	03504	111656	..WASHER,FLAT CAP MTG	4
12	XDDDD	03504	118114	.BODY ASSEMBLY,DIFFE DIFFERENTIAL	1
13	XDDZZ	12603	100167	..CASE,FLANGED	1
14	PADZZ	03504	100173	..BEARING,WASHER,THRU SIDE	2
15	PADZZ	03504	100170	..GEAR,BEVEL SIDE	2
16	PADZZ	03504	100171	..SPIDER,DIFFERENTIAL	1
17	XDDZZ	03504	100169	..GEAR,BEVEL PINION	4
18	PADZZ	03504	100172	..BEARING,WASHER,THRU PINION	4
19	XDDZZ	12603	118115	..CASE,PLAIN	1
20	XDDZZ	12603	100174	..BOLT,CASE	8
21	PADZZ	60038	33281	.CONE AND ROLLERS,TA DIFFERENTIAL	2
22	PADZZ	60038	33462	.CUP,TAPERED ROLLER DIFFERENTIAL	2
23	PADZZ	03504	100940	.NUT,DIFFERENTIAL AD	2
24	PADZZ	03504	100176	.SCREW,CAP,HEXAGON H	12
25	PADZZ	66640	34D23	.WASHER,FLAT DIFFERENTIAL CARRIER	12
26	PADZZ	53469	COH374	.NUT,SELF-LOCKING,HE RING GEAR MTG	12

END OF FIGURE

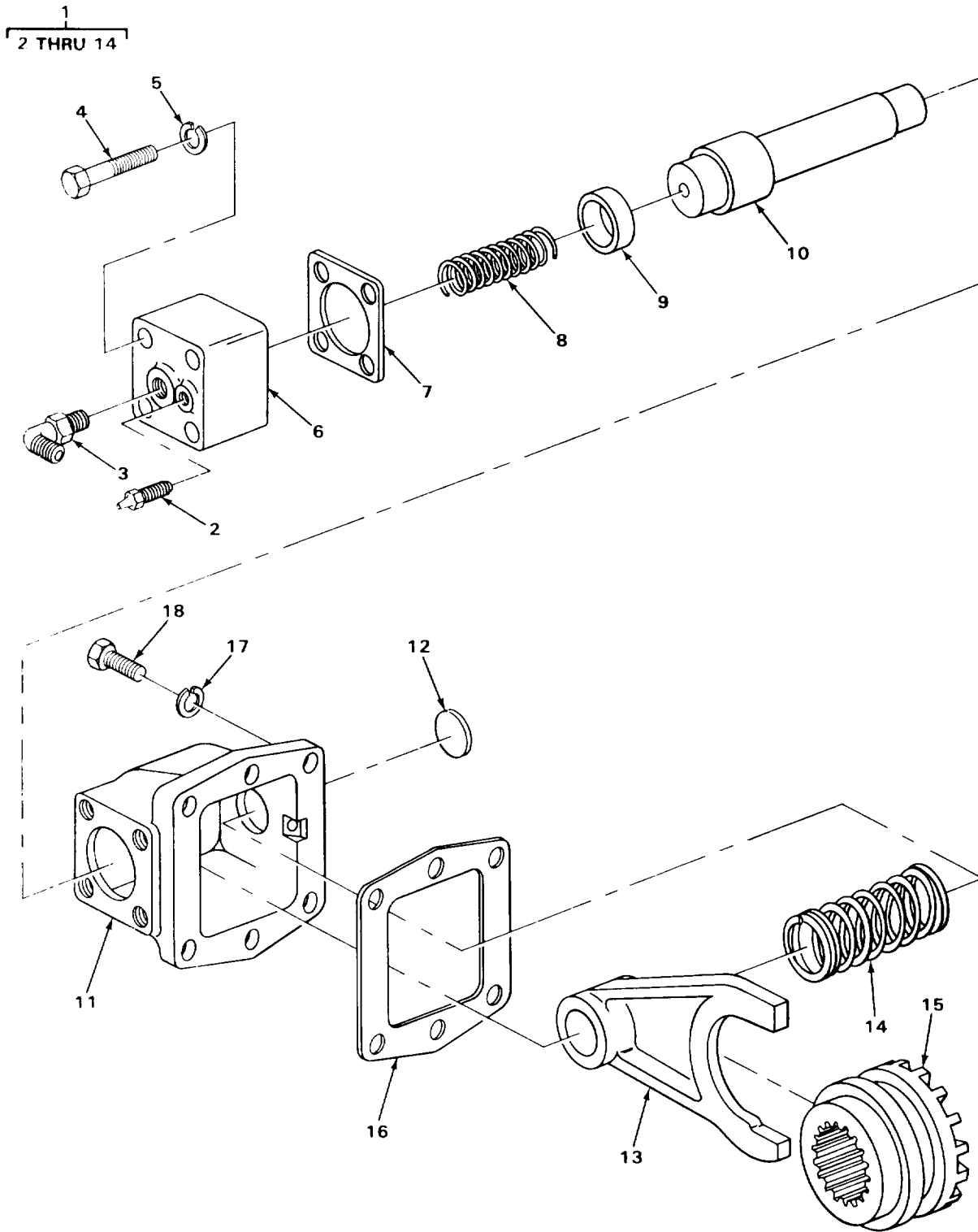

TA705428

FIGURE 100. DIFFERENTIAL SHIFT CONTROL.

(1) ITEM NO	(2) SMR CODE	(3) CAGEC	(4) PART NUMBER	(5) DESCRIPTION AND USABLE ON CODES (UOC)	(6) QTY
GROUP 1002 DIFFERENTIAL					
FIG. 100 DIFFERENTIAL SHIFT CONTROL					
1	PAFZZ	03504	118123	SHIFT CONTROL,CLUTC	1
2	PAOZZ	16662	7-641297	.SCREW BLEEDER,ROD CYLINDER	1
3	PFOZZ	96906	MS51527A4	.ELBOW,TUBE TO BOSS CYLINDER HOUSING	1
4	XDFZZ	12603	21C740P	.BOLT,SELF-LOCKING HEAD CYLINDER MTG	4
5	XDFZZ	12603	4E07P	.WASHER,LOCK CYLINDER MOUNTING	4
6	PAFZZ	03504	118128	.CAP,SHIFT ROD CYLIN	1
7	PAFZZ	03504	118130	.GASKET PISTON	1
8	PAFZZ	63477	FC668	.SPRING,HELICAL,COMP CYLINDER SHAFT ROD	1
9	PAFZZ	03504	118129	.PACKING,PREFORMED CYLINDER	1
10	PAFZZ	03504	118127	.PIN,SHOULDER,HEADLE FORK(SPECIAL)	1
11	XAFZZ	12603	118124	.HOUSING,SHIFT CONTROL	1
12	PFFZZ	96906	MS35648-7	.PLUG,EXPANSION HOUSING	1
13	PFFZZ	03504	118125	.SHIFTER FORK	1
14	PAFZZ	03504	118126	.SPRING,HELICAL,COMP FORK RETURN	1
15	PADZZ	03504	118145	HUB,DIFFERENTIAL SH SHAFT,SHIFT	1
16	PAFZZ	03504	118144	GASKET SHIFT CONTROL	1
17	PAFZZ	96906	MS35338-046	WASHER,LOCK SHIFT CONTROL	6
18	PAFZZ	80064	2585163-61	BOLT,SELF-LOCKING SHIFT CONTROL	6

END OF FIGURE

1
2 THRU 9

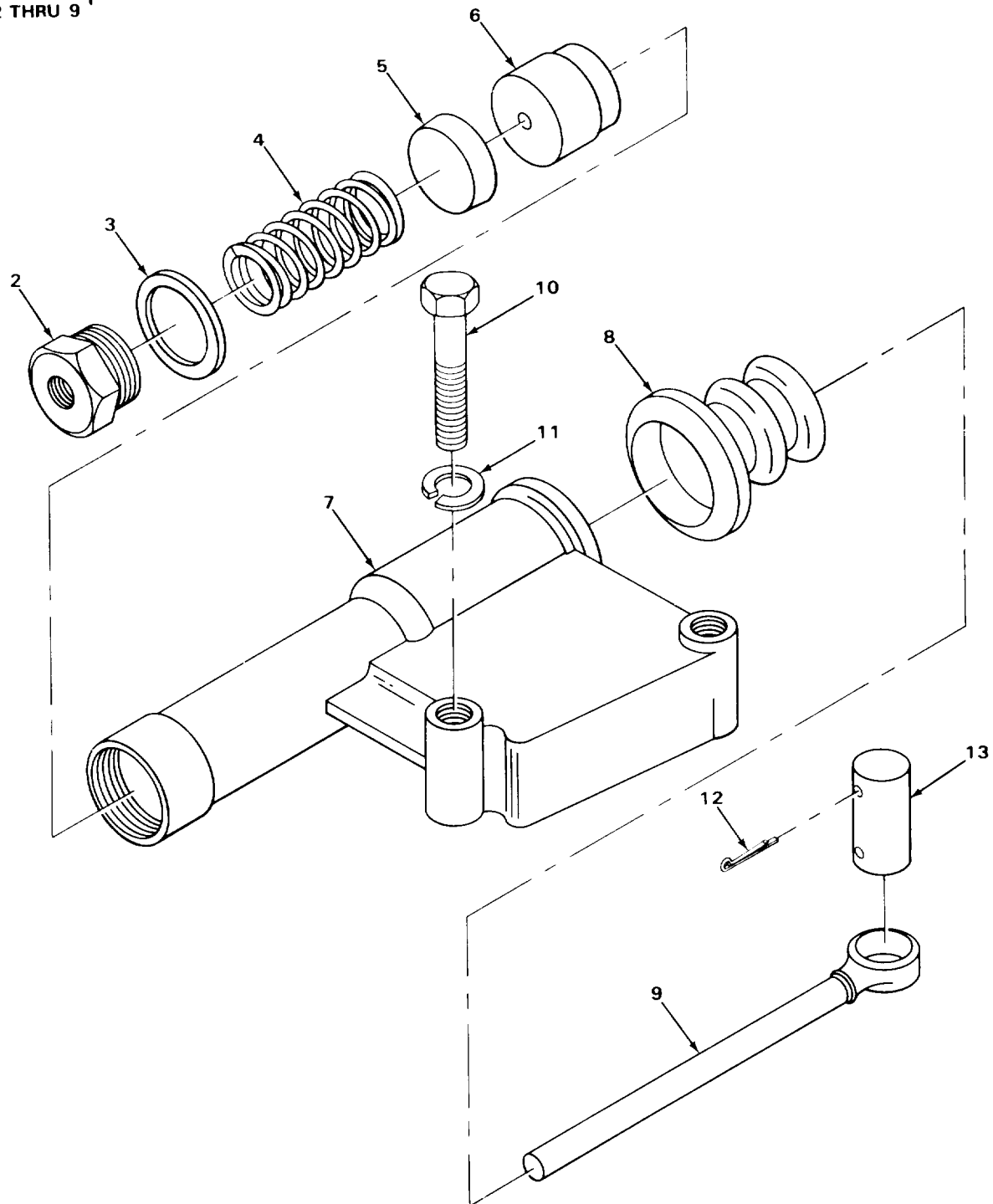

TA705427

FIGURE 101. DIFFERENTIAL LOCK ACTUATOR

(1) ITEM NO	(2) SMR CODE	(3) CAGEC	(4) PART NUMBER	(5) DESCRIPTION AND USABLE ON CODES (UOC)	(6) QTY
GROUP 1002 DIFFERENTIAL					
FIG. 101 DIFFERENTIAL LOCK ACTUATOR					
1	PFOFF	63477	FF-36764	CYLINDER ASSEMBLY, H DIFFERENTIAL LOCK ACTUATOR VEHICLE SERIAL NUMBER C1001 THRU E1467 UOC:CQK,U72	1
1	PFOFF	63477	FF-36764	CYLINDER ASSEMBLY,H VEHICLE SERIAL NUMBER F1468 AND UP UOC:CQK,U72	1
1	PFOFF	06377	LT1-167	CYLINDER ASSEMBLY,A DIFFERENTIAL LOCK ACTUATOR UOC:CMQ,CMQ,U73,U74	1
2	XAAFZZ	63477	FC66894A	HEAD VEHICLE SERIAL NUMBER C1001 THRU E1467 UOC:CQK,U72	1
2	XAFZZ	63477	FC23424	HEAD VEHICLE SERIAL NUMBER F1468 AND UP UOC:CQK,U72	1
2	XAFZZ	63477	FC24342	HEAD MASTER CYLINDER UOC:CMQ,CMQ,U73,U74	1
3	PAFZZ	24617	648974	SPACER,RING CYLINDER HEAD PART OF KIT P/N F19433	1
4	PAFZZ	63477	F10456	SPRING,HELICAL,COMP PART OF KIT P/N F19433	1
5	XAFZZ	63477	FC66893	CUP,CYLINDER VEHICLE SERIAL NUMBER C1001 THRU E1467 UOC:CQK,U72	1
5	KFFZZ	63477	FC23484	CUP,CYLINDER VEHICLE SERIAL NUMBER F1468 AND UP PART OF KIT P/N F19433 UOC:CQK,U72	1
5	KFFZZ	63477	FC23484	CUP CYLINDER PART OF KIT P/N F19433 UOC:CMQ,CMQ,U73,U74	1
6	XAFZZ	63477	FC23483	PISTON,MASTER CYLINDER VEHICLE SERIAL NUMBER C1001 THRU E1467 UOC:CQK,U72	1
6	XAFZZ	63477	FC23483	PISTON,MASTER VEHICLE SERIAL NUMBER F1468 AND UP UOC:CQK,U72	1
6	KFFZZ	63477	FC36765	ROD,PUSH AND PISTON PART OF KIT P/N F19433 UOC:CMQ,CMQ,U73,U74	1
7	XAFZZ	63477	FE67149	BODY VEHICLE SERIAL NUMBER C1001 THRU E1467 UOC:CQK,U72	1
7	XAFZZ	63477	FE23482	BODY VEHICLE SERIAL NUMBER F1468 AND UP UOC:CQK,U72	1
7	XAFZZ	63477	FE23482	BODY,MASTER CYLINDER	1

(1) ITEM NO	(2) SMR CODE	(3) CAGEC	(4) PART NUMBER	(5) DESCRIPTION AND USABLE ON CODES (UOC)	(6) QTY
8	XDFZZ	63477	FD66895	UOC: CMP, CMQ, U73, U74 BOOT MASTER CYLINDER VEHICLE SERIAL NUMBER C1001 THRU E1467	1
8	XBFZZ	63477	FD23465	UOC: CQK, U72 BOOT VEHICLE SERIAL NUMBER F1468 AND UP	1
8	PAFZZ	63477	FD23463	UOC: CQK, U72 BOOT, DUST AND MOIST CYLINDER PART OF KIT P/N F19433	1
9	XBFZZ	63477	FC66892	UOC: CMP, CMQ, U73, U74 PUSH ROD MASTER CYLINDER VEHICLE SERIAL NUMBER C1001 THRU E1467	1
9	XBFZZ	63477	FC36765	UOC: CQK, U72 PUSH ROD VEHICLE SERIAL NUMBER F1468 AND UP	1
10	PFOZZ	96906	MS90725-68	UOC: CQK, U72 SCREW, CAP, HEXAGON H MASTER CYLINDER MTG	2
10	PFOZZ	96906	MS90725-69	UOC: CQK, U72 SCREW, CAP, HEXAGON H MASTER CYLINDER MTG	2
11	PAOZZ	94231	3-07620-311	UOC: CMP, CMQ, U73, U74 WASHER, LOCK MASTER CYLINDER MTG	2
11	PAOZZ	96906	MS35338-046	UOC: CQK, U72 WASHER, LOCK MASTER CYLINDER MTG	2
12	PFOZZ	96906	MS24665-353	UOC: CMP, CMQ, U73, U74 PIN, COTTER CYLINDER ROD PIN MTG	2
13	XBOZZ	04285	S69043	PIN CYLINDER ROD MTG	1

END OF FIGURE

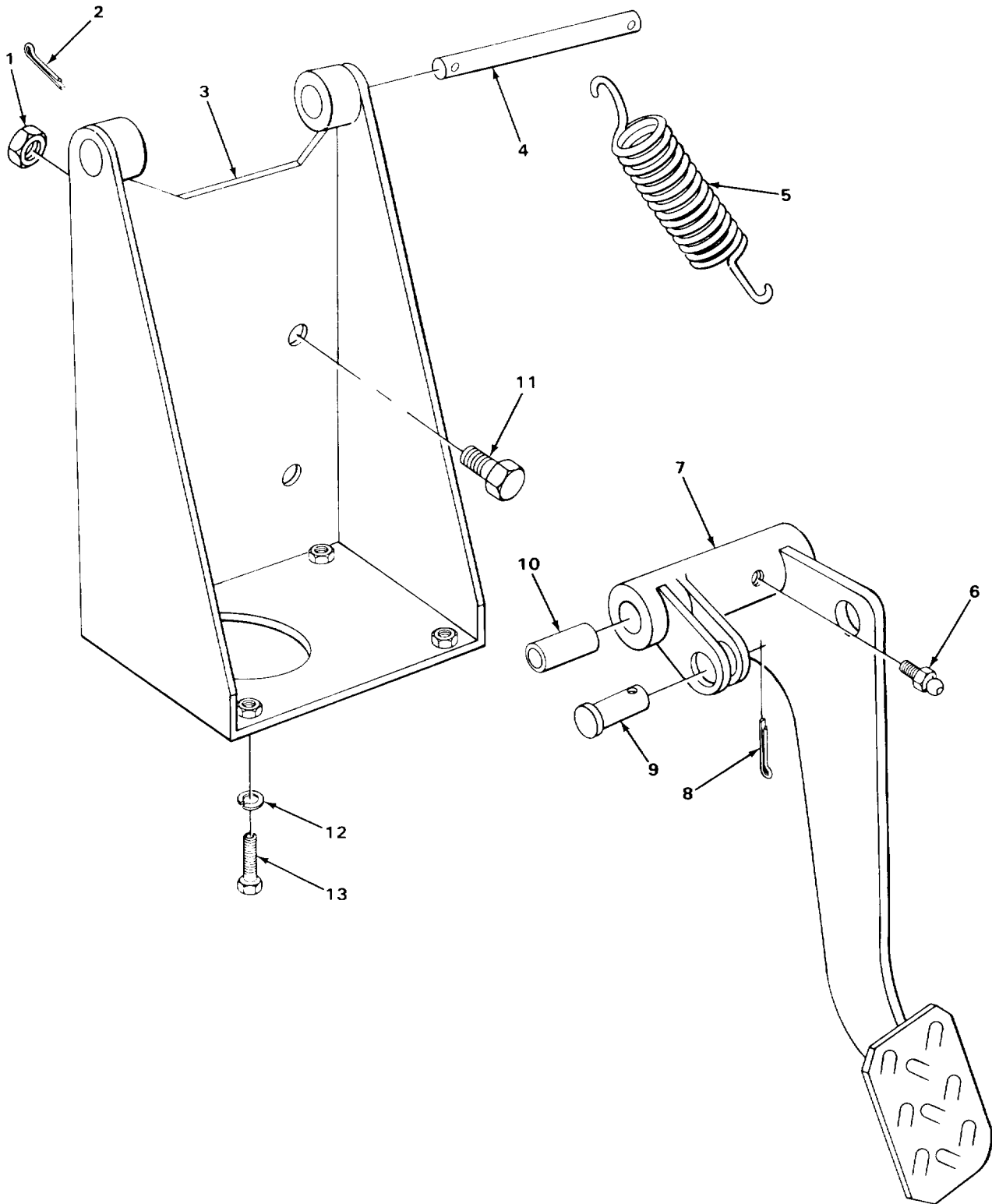

TA705428

FIGURE 102. DIFFERENTIAL LOCK PEDAL.

(1) ITEM NO	(2) SMR CODE	(3) CAGEC	(4) PART NUMBER	(5) DESCRIPTION AND USABLE ON CODES (UOC)	(6) QTY
GROUP 1002 DIFFERENTIAL					
FIG. 102 DIFFERENTIAL LOCK PEDAL					
1	PFOZZ	96906	MS51967-5	NUT,PLAIN,HEXAGON LOCK STOP SCREW UOC:CQK,U72	1
1	PFOZZ	96906	MS35691-1	NUT,PLAIN,HEXAGON PEDAL BRACKET MTG UOC:CMQ,CMQ,U73,U74	1
2	PAOZZ	96906	MS24665-359	PIN,COTTER SHAFT,PEDAL UOC:CQK,U72	2
2	PAOZZ	80020	36337N7	PIN,COTTER SHAFT UOC:CMQ,CMQ,U73,U74	2
3	XBOZZ	04285	W69044	BRACKET ASSEMBLY PEDAL MTG UOC:CQK,U72	1
3	XBOZZ	03677	LT1-1472	PLATE,WELD PEDAL MTG UOC:CMQ,CMQ,U73,U74	1
4	XDOZZ	04285	S69048	SHAFT PEDAL MTG UOC:CQK,U72	1
4	XDOZZ	03677	LT1-1487	SHAFT,PEDAL MOUNTING UOC:CMQ,CMQ,U73,U74	1
5	PAOZZ	03677	LT1-1401	SPRING,HELICAL,EXTE DIFFERENTIAL LOCK PEDAL RETURN	1
6	PAOZZ	96906	MS15003-2	FITTING,LUBRICATION PEDAL SHAFT UOC:CQK,U72	1
6	PFOZZ	96906	MS15003-1	FITTING,LUBRICATION PEDAL SHAFT UOC:CMQ,CMQ,U73,U74	1
7	XBOZZ	04825	W69038	PEDAL ASSEMBLY DIFFERENTIAL LOCK UOC:CQK,U72	1
7	XBOZZ	03677	LT1-1460	PEDAL,WELD LOCK ASSEMBLY UOC:CMQ,CMQ,U73,U74	1
8	PFOZZ	96906	MS24665-370	PIN,COTTER PEDAL MTG	1
9	PFOZZ	96906	MS20392-9C25	PIN,STRAIGHT,HEADED PEDAL	1
10	PFOZZ	96906	MS17795-81	BEARING,SLEEVE PEDAL SHAFT	2
11	PAOZZ	81337	5-4-1304-98	SCREW,CAP,HEXAGON H LOCK PEDAL STOP UOC:CQK,U72	1
11	PFOZZ	96906	MS90728-8	SCREW,CAP,HEXAGON H PEDAL BRACKET MTG UOC:CMQ,CMQ,U73,U74	1
12	PAOZZ	94231	3-07620-311	WASHER,LOCK DIFFERENTIAL LOCK MTG UOC:CQK,U72	4
12	PAOZZ	96906	MS35338-046	WASHER,LOCK LOCK ASSEMBLY MTG UOC:CMQ,CMQ,U73,U74	4
13	PAOZZ	96906	MS18154-58	SCREW,CAP,HEXAGON H DIFFERENTIAL LOCK MTG UOC:CQK,U72	4
13	PFOZZ	96906	MS90728-62	SCREW,CAP,HEXAGON H LOCK ASSEMBLY MTG UOC:CMQ,CMQ,U73,U74	4

END OF FIGURE

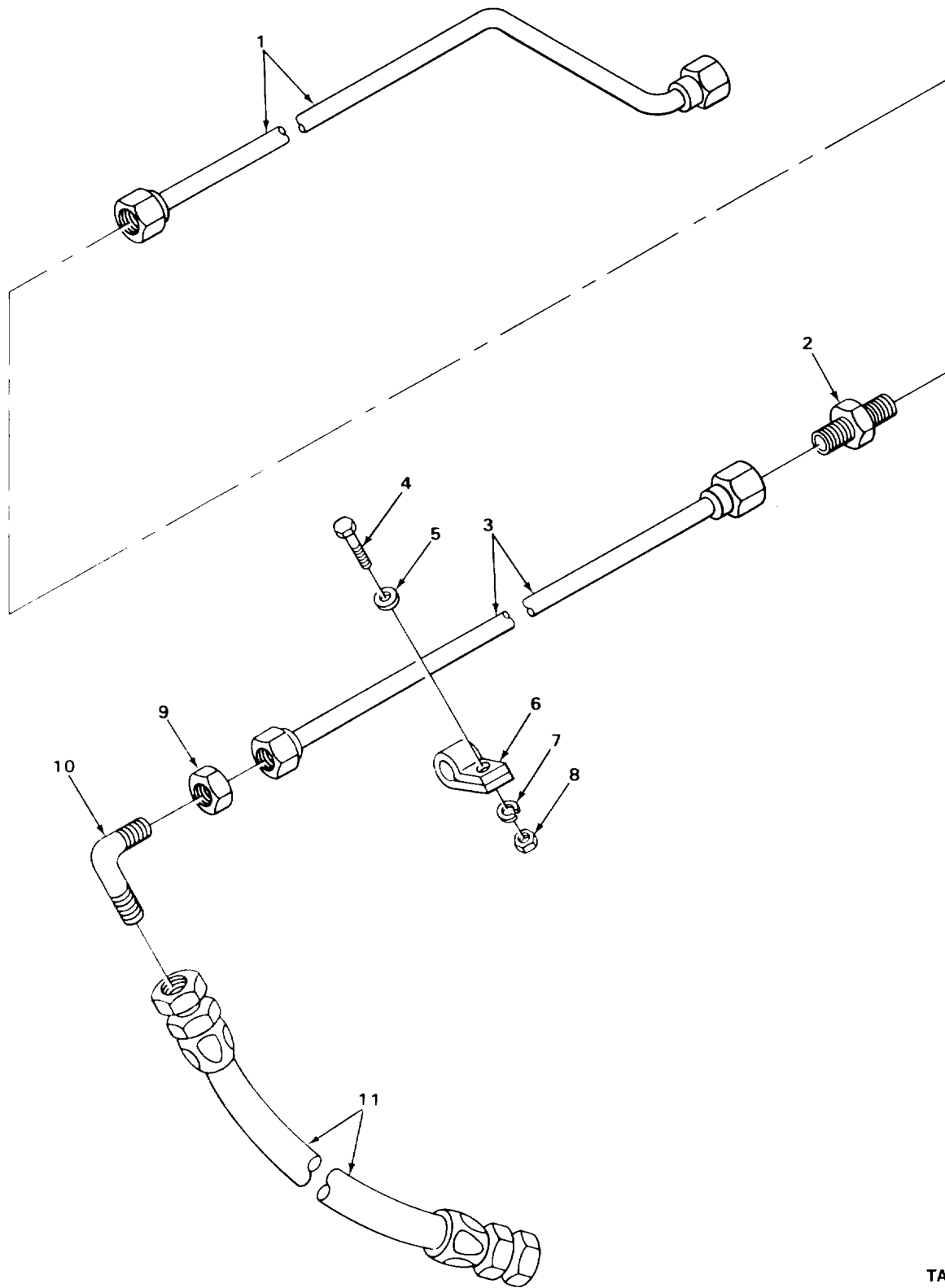

TA705429

FIGURE 103. DIFFERENTIAL LOCK LINES

SECTION II

TM10-3930-242-24P

(1) ITEM NO	(2) SMR CODE	(3) CAGEC	(4) PART NUMBER	(5) DESCRIPTION AND USABLE ON CODES (UOC)	(6) QTY
GROUP 1002 DIFFERENTIAL					
FIG. 103 DIFFERENTIAL LOCK LINES					
1	XDOZZ	03677	LT1-1635	TUBE ASSEMBLY,METAL BULKHEAD TO FRONT DIFFERENTIAL	1
2	PFOZZ	96906	MS51519A4	NIPPLE,BOSS FRONT DIFFERENTIAL TUBE	1
3	XDOZZ	03677	LT1-1636	TUBE ASSEMBLY,METAL FRONT DIFFERENTIAL HOSE	1
4	PFOZZ	96906	MS90728-8	SCREW,CAP,HEXAGON H CLAMP MTG	2
5	XDOZZ	03677	S018001	WASHER,FLAT CLAMP MTG	2
6	PAOZZ	03677	T001012	CLAMP,LOOP LOCK ASSEMBLY TUBE MTG	2
7	PFOZZ	96906	MS35338-44	WASHER,LOCK	2
8	PFOZZ	96906	MS51967-2	NUT,PLAIN,HEXAGON	2
9	XDOZZ	03677	LT1-1210	NUT,LOCK BRANCH TEE	1
10	PFOZZ	96906	MS51507A4	ELBOW,TUBE BULKHEAD UNION,90 DEG	1
11	PAOZZ	16004	66288	HOSE ASSEMBLY,NONME FRONT RUBBER, DIFFERENTIAL LOCKOUT	1

END OF FIGURE

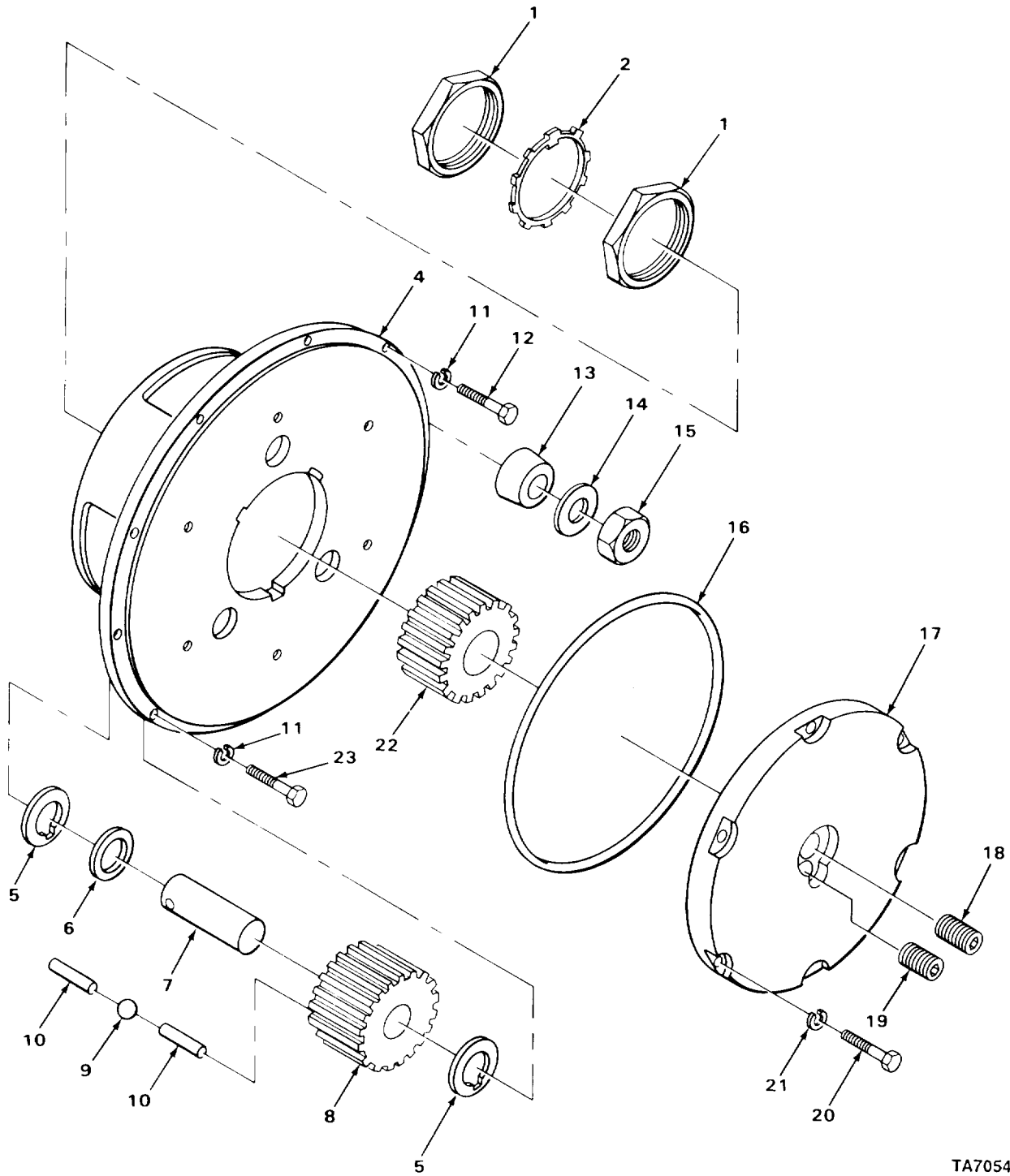

TA705430

FIGURE 104. PLANETARY DRIVE.

(1) ITEM NO	(2) SMR CODE	(3) CAGEC	(4) PART NUMBER	(5) DESCRIPTION AND USABLE ON CODES (UOC)	(6) QTY
GROUP 1003 PLANETARY OR FINAL DRIVE					
FIG. 104 PLANETARY DRIVE					
1	PAFZZ	03504	114433	NUT,PLAIN,HEXAGON SPINDLE	4
2	PAFZZ	10988	L33008	WASHER,KEY SPINDLE NUT	2
3	PAFZZ	12603	112747	PARTS KIT,DRIVING A	2
4	PAFZZ	12603	114450	.PLANET,SPIDER	1
5	PAFZZ	03504	106350	.WASHER,KEYWAY PLANET SPIDER	6
6	PAFZZ	10988	L33015	.SPACER,RING ROLLER	3
7	PAFZZ	03504	106349	.SHAFT,STRAIGHT PINION	3
8	XDFZZ	12603	6109088	.GEAR,SPUR PLANET SPIDER	3
9	PAFZZ	88042	AF216-1-24	.BALL,BEARING	3
10	PAFZZ	03504	106351	.ROLLER,BEARING PINION	174
11	FFFZZ	96906	MS35340-48	WASHER,LOCK PLANETARY PULL SCREW	28
12	PAFZZ	03504	100970	BOLT,MACHINE PLANET CARRIER MTG	20
13	PAFZZ	10988	L33016	PIN,SPECIAL	20
14	PAFZZ	76005	LM211-5	WASHER,FLAT PLANET CARRIER	20
15	XDFZZ	12603	64D08P	NUT,STUD PLANET CARRIER	20
16	PAFZZ	03504	114089	SPACER,RING THRUST CAP	2
17	FFFZZ	03504	117242	CAP,THRUST,SUN GEAR PLANET	2
18	PAFZZ	66640	9112001	PLUG,PIPE	2
19	PFOZZ	02892	8485984	PLUG,PIPE LEVEL	2
20	PAFZZ	14351	X3362	BOLT,MACHINE HEAD THRUST CAP MTG	12
21	PAFZZ	66640	34D23	WASHER,FLAT THRUST CAP MTG	12
22	PAFZZ	03504	106058	GAR,SPUR PLANET	2
23	XDFZZ	12603	10808P	SCREW,CAP,HEXAGON H PLANET PULLER HOLE	8

END OF FIGURE

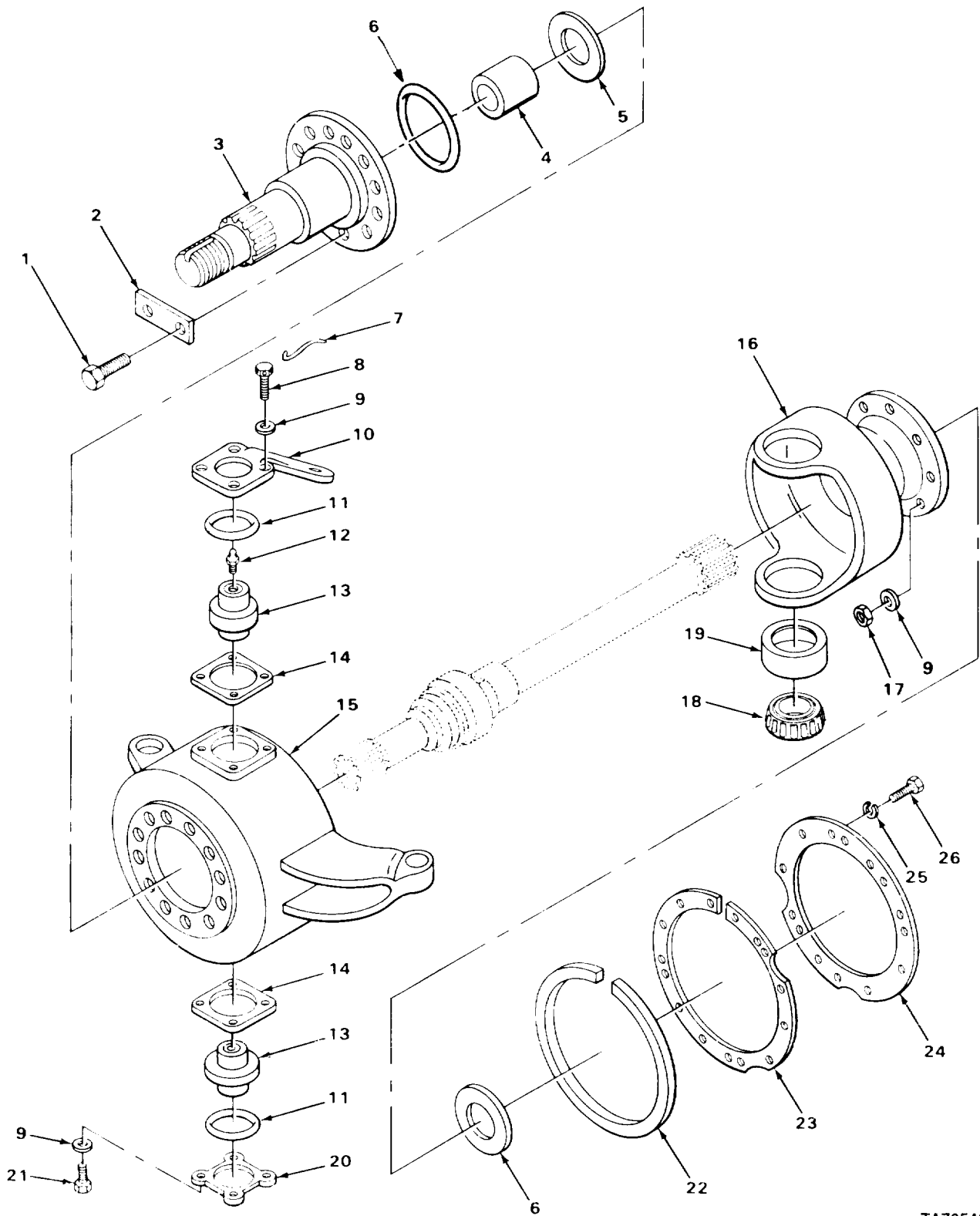

TA705431

FIGURE 105. STEERING SUPPORT AND SPINDLE

SECTION II

TM10-3930-242-24P

(1) ITEM NO	(2) SMR CODE	(3) CAGEC	(4) PART NUMBER	(5) DESCRIPTION AND USABLE ON CODES (UOC)	(6) QTY
GROUP 1004 STEERING AND LEANING WHEEL MECHANISM					
FIG. 105 STEERING SUPPORT AND SPINDLE					
1	PAFZZ	03504	118172	BOLT,MACHINE SPINDLE	20
2	PAFZZ	03504	109076	LOCKING PLATE,NUT A SPINDLE	10
3	XDFZZ	03504	118135	STEERING SPINDLE,DR	2
4	PAFZZ	40152	106276	BEARING,SLEEVE AXLE	2
5	PAFZZ	03504	106298	BEARING,WASHER,THRU	6
6	PAFZZ	96906	MS28775-260	PACKING,PREFORMED SHIELD	2
7	MFFZZ	19207	1989105-1	WIRE,NONELECTRICAL MAKE FROM WIRE P/N 4CS962	1
8	XDFZZ	03504	117419	SCREW,CAP,HEXAGON H STEERING ARM	4
9	PAFZZ	03504	112284	WASHER,FLAT STEERING ARM AND TRUNNION HSG	36
10	PPFZZ	03504	108335	ARM,STEERING GEAR LH,FRONT	1
11	PAFZZ	96906	MS28775-232	PACKING,PREFORMED SPRING WASHER	2
12	PFOZZ	96906	MS15003-1	FITTING,LUBRICATION TRUNNION	2
13	PAFZZ	03504	118142	TRUNNION,STEERING UPPER	2
14	XDFZZ	12603	106318	SHIM TRUNNION	4
14	XDFZZ	12603	106317	SHIM,MEDIUM TRUNNION	4
14	XDFZZ	12603	106316	SHIM TRUNNION	4
15	PAFZZ	03504	118138	SUPPORT,SPINDLE,STE LEFT HAND	1
15	PAFZZ	03504	118137	SUPPORT,SPINDLE,STE RIGHT HAND	1
16	PAFZZ	03504	118139	HOUSING,OUTER END	2
17	PAFZZ	03504	113274	NUT,PLAIN,HEXAGON OUTER END	20
18	PAFZZ	60038	55187	CONE AND ROLLERS,TA TRUNNION	4
19	PAFZZ	29690	P92A	BEARING,ROLLER,TAPE TRUNNION	4
20	PAFZZ	03504	118140	STEERING TRUNNION,F LOWER	2
20	XDFZZ	03504	118141	TRUNNION,STEERING,F STEERING UPPER	2
21	PAFZZ	03504	118177	SCREW,CAP,HEXAGON,H TRUNNION MTG	6
22	PAFZZ	03504	118171	SEAL,PLAIN ENCASED DUST RETAINER	2
23	PAFZZ	03504	106291	COVER,ACCESS	2
24	PAFZZ	03504	118369	SHEILD,SEAL OUTER END	2
25	PAFZZ	96906	MS35338-046	WASHER,LOCK OUTER END PACKING	24
26	PPFZZ	96906	MS90728-57	SCREW,CAP,HEXAGON H OUTER END PACKING	24

END OF FIGURE

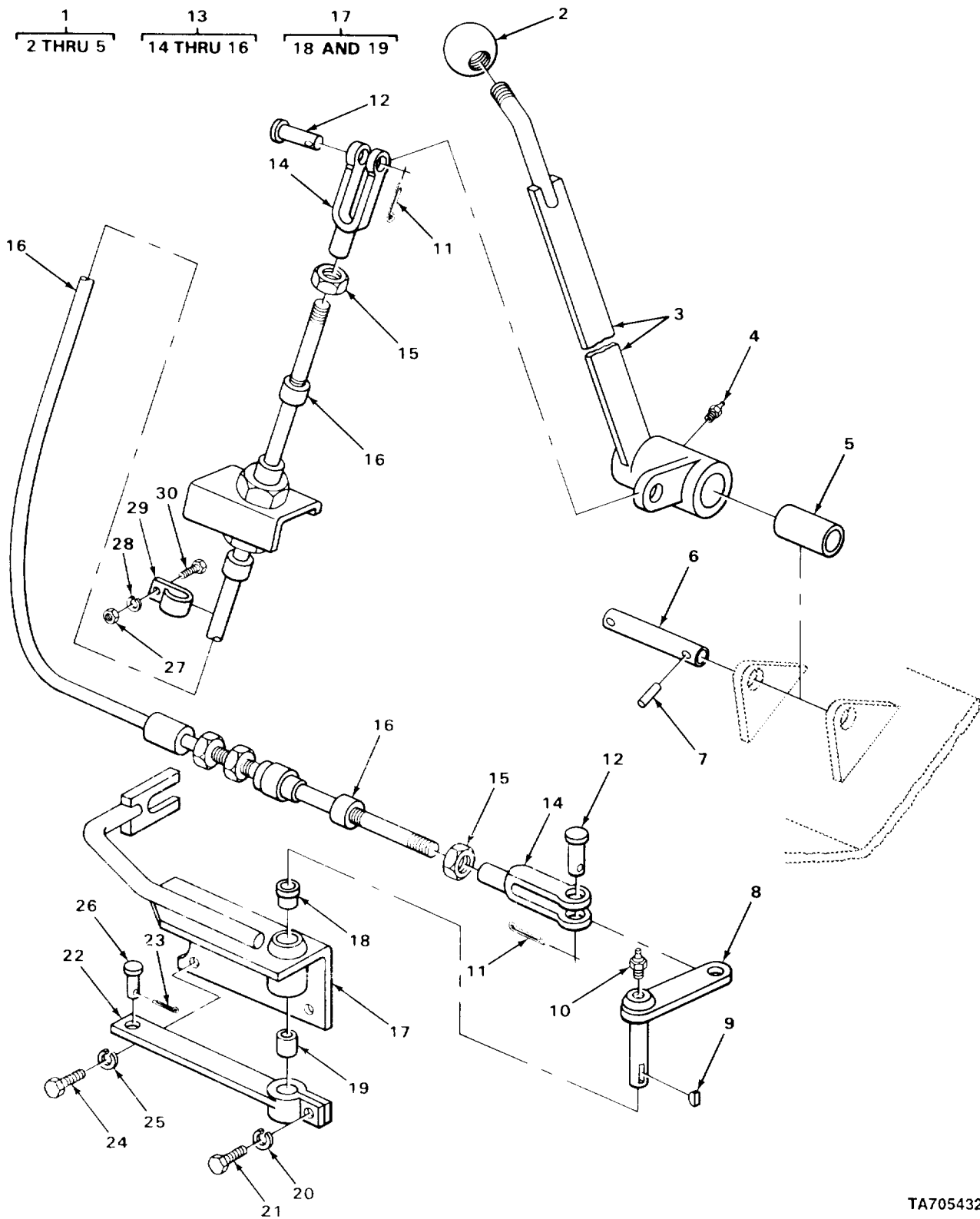

TA705432

FIGURE 106. AXLE DISCONNECT.

(1) ITEM NO	(2) SMR CODE	(3) CAGEC	(4) PART NUMBER	(5) DESCRIPTION AND USABLE ON CODES (UOC)	(6) QTY
				GROUP 11 REAR AXLE GROUP 1100 REAR AXLE ASSEMBLY FIG. 106 AXLE DISCONNECT	
1	XBOOO	04285	A69089	LEVER ASSEMBLY REAR AXLE DISCONNECT	1
2	PFOZZ	03677	LT1-598	.KNOB	1
3	XBOZZ	04285	W68090	.LEVER,DISCONNECT	1
4	PFOZZ	96906	MS15003-1	.FITTING,LUBRICATION DISCONNECT LEVER AND ARM	1
5	PFOZZ	96906	MS17795-110	.BEARING,SLEEVE DISCONNECT LEVER	2
6	XBOZZ	04285	S68074	PIN DISCONNECT LEVER UOC:CQK,U72	1
6	XBOZZ	03677	LT1-1392	PIN,DISCONNECT LEVER UOC:CMQ,CMQ,U73,U74	1
7	PFOZZ	96906	MS171599	PIN,SPRING	2
8	XBOZZ	04285	W69113	ARM,CABLE TO BRACKET UOC:CQK,U72	1
8	XBOZZ	03677	LT1-138	ARM,CABLE BRACKET UOC:CMQ,CMQ,U73,U74	1
9	PFOZZ	96906	MS35756-8	KEY,WOODRUFF DISCONNECT ARM	1
10	PFOZZ	96906	MS15003-1	FITTING,LUBRICATION CABLE ARM	1
11	PAOZZ	96906	MS24665-210	PIN,COTTER CLEVIS PIN,CABLE UOC:CQK,U72	2
11	PFOZZ	96906	MS24665-353	PIN,COTTER CLEVIS PIN UOC:CMQ,CMQ,U73,U74	2
12	PFOZZ	96906	MS35810-4	PIN,STRAIGHT,HEADED CLEVIS,CABLE	2
13	PAOZZ	03677	LT1-1429	CONTROL ASSEMBLE,PU	1
14	PFOZZ	96906	MS35812-4	.CLEVIS,ROD END DISCONNECT CABLE	2
15	PFOZZ	96906	MS35691-21	.NUT,PLAIN,HEXAGON CLEVIS	2
16	PFOZZ	41625	D38034-2-67	.CONTROL ASSEMBLY,PU	1
17	PAOZZ	97403	13212E4367	BRACKET ASSEMBLY,CA CABLE MTG	1
18	PFOZZ	96906	MS17796-81	.BEARING,SLEEVE FLANGED BRACKET	1
19	PFOZZ	96906	MS17795-101	.BEARING,SLEEVE CABLE BRACKET	1
20	PAOZZ	94231	3-07620-311	WASHER,LOCK ARM MTG	1
21	PAOZZ	96906	MS18154-58	SCREW,CAP,HEXAGON H ARM MTG UOC:CQK,U72	1
21	PFOZZ	96906	MS90728-62	SCREW,CAP,HEXAGON H LEVER MTG UOC:CMQ,CMQ,U73,U74	1
22	XBOZZ	04285	W69116	ARM,SPOOL ACTUATING UOC:CQK,U72	1
22	XBOZZ	03677	LT1-139	ARM,REAR AXLE DISCONNECT UOC:CMQ,CMQ,U73,U74	1
23	PAOZZ	24617	103374	PIN,COTTER CLEVIS	1
24	PFOZZ	96906	MS18154-58	SCREW,CAP,HEXAGON H SUPPORT MTG	2
25	PAOZZ	94231	3-07620-311	WASHER,LOCK SUPPORT MTG UOC:CQK,U72	2
25	PAOZZ	96906	MS35338-046	WASHER,LOCK SUPPORT MTG	2
26	PFOZZ	96906	MS35810-6	PIN,STRAIGHT,HEADED CLEVIS	1
27	PFOZZ	96906	MS51967-2	NUT,PLAIN,HEXAGON CLAMP MTG	1
28	PFOZZ	96906	MS35338-44	WASHER,LOCK CLAMP MTG	1
29	PFOZZ	96906	MS21333-41	CLAMP,LOOP DISCONNECT	1
30	PFOZZ	96906	MS90728-8	SCREW,CAP,HEXAGON H CLAMP MTG	1

END OF FIGURE

1
2 THRU 9

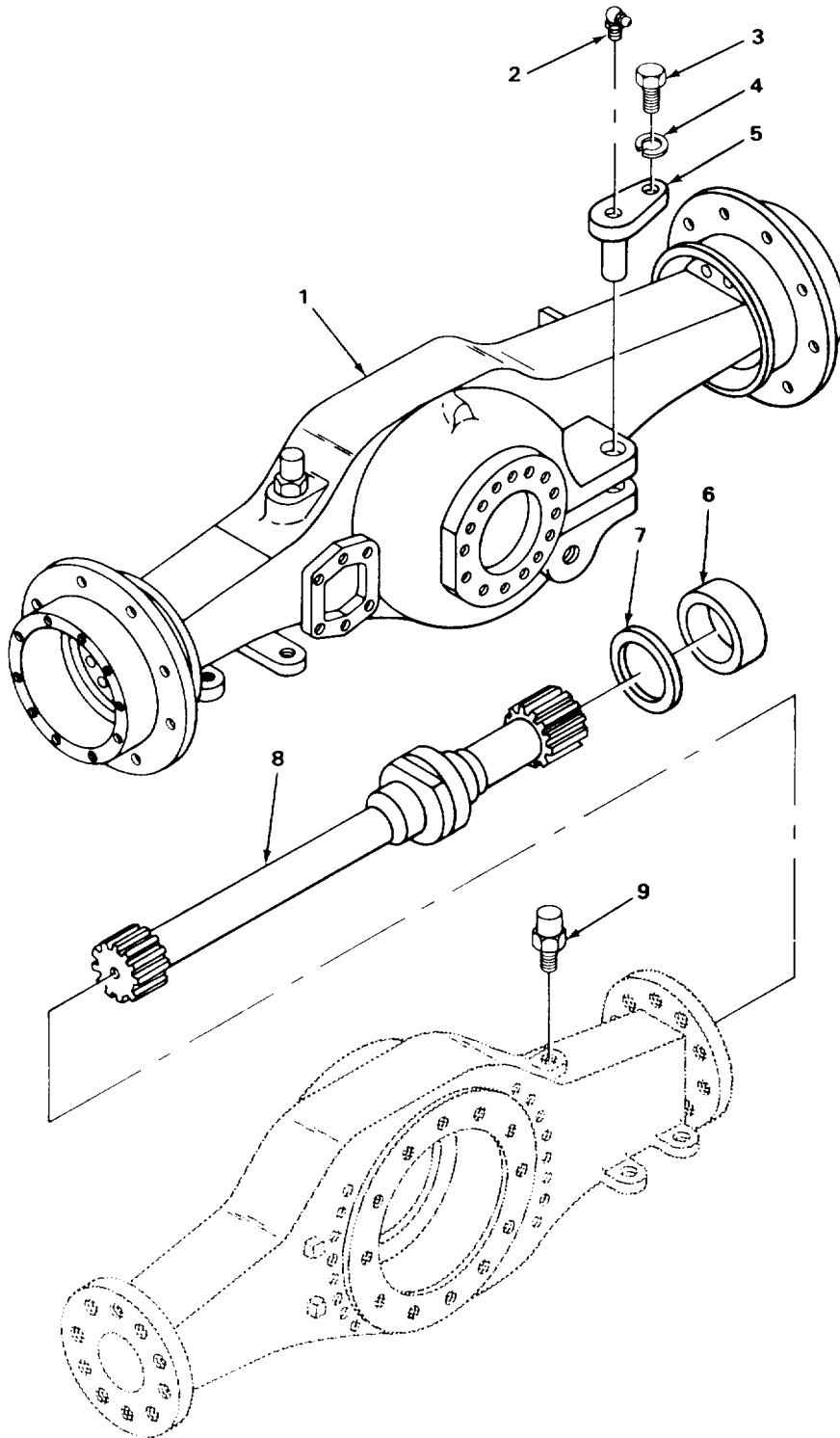

TA705433

FIGURE 107. AXLE ASSEMBLY SHAFTS, AND ATTACHING PARTS.

(1) ITEM NO	(2) SMR CODE	(3) CAGEC	(4) PART NUMBER	(5) DESCRIPTION AND USABLE ON CODES (UOC)	(6) QTY
GROUP 1100 REAR AXLE ASSEMBLY					
FIG. 107 AXLE ASSEMBLY, SHAFTS, AND ATTACHING PARTS					
1	PPFHD	03677	LT1-52	AXLE ASSEMBLY,AUTOM REAR DRIVE	1
2	PFOZZ	96906	MS15003-4	.FITTING,LUBRICATION STEERING CYLINDER PIN	1
3	PPFZZ	96906	MS90725-109	.SCREW,CAP,HEXAGON H STEERING CYLINDER PIN MTG	1
4	PPFZZ	96906	MS35340-48	.WASHER, LOCK STEERING CYLINDER PIN MTG	1
5	PAFZZ	03677	LT1-594	.PIN ASSEMBLY,STEERI STEERING CYLINDER MOUNTING	1
6	PAHZZ	01212	410867S61	.SEAL,PLAIN ENCASED AXLE SHAFT	2
7	PAHZZ	03504	106297	.SPACER,RING AXLE SHAFT	2
8	PAHZZ	03504	110042	.SHAFT ASSEMBLY,AXLE LEFT HAND	1
8	XDHZZ	12063	118131	.AXLE SHAFT AND JOINT RIGHT HAND	1
9	PAOZZ	98579	G301370	.BREATHER AXLE HOUSING	1

END OF FIGURE

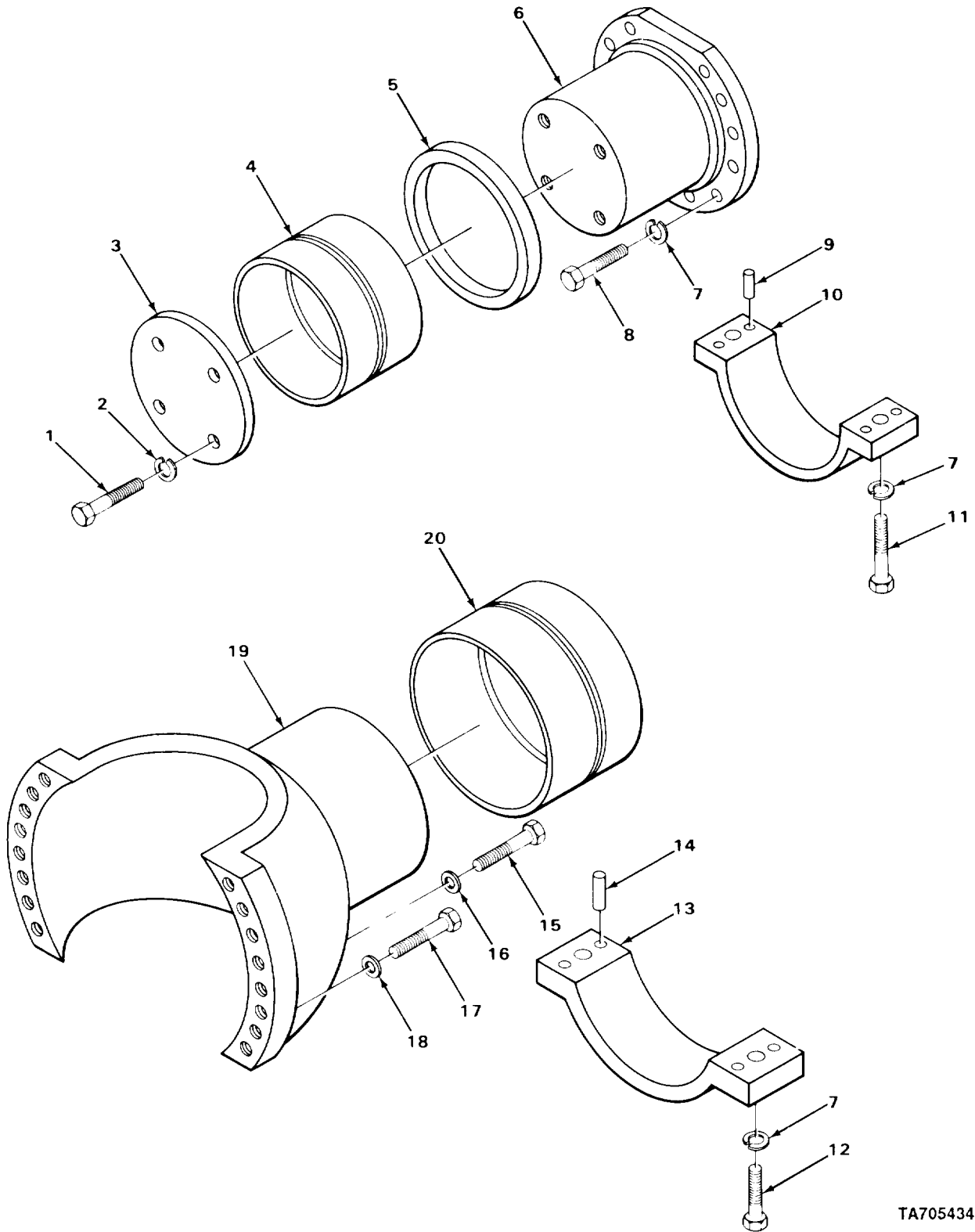

TA705434

FIGURE 108. TRUNNIONS, INNER AND OUTER

(1) ITEM NO	(2) SMR CODE	(3) CAGEC	(4) PART NUMBER	(5) DESCRIPTION AND USABLE ON CODES (UOC)	(6) QTY
GROUP 1100 REAR AXLE ASSEMBLY					
FIG. 108 TRUNNIONS, INNER AND OUTER					
1	PFHZZ	96906	MS90728-185	.SCREW,CAP,HEXAGON H PLATE MOUNTING	8
2	PFHZZ	96906	MS35338-51	.WASHER,LOCK PLATAE MTG	8
3	XBHZZ	04285	S67952	.PLATE,BEARING RETAINER	2
4	PAHZZ	03677	LT1-777	.BEARING,SLEEVE AXLE	2
5	PAHZZ	03677	LT1-527	.SPACER,RING TRUNNION MTG	2
6	PAHZZ	03504	118147	.TRUNNION,PIVOT	2
7	PFHZZ	96906	MS35338-50	.WASHER,LOCK	19
8	XDHZZ	03504	118179	.SCREW,CAP,HEXAGON H TRUNNION MOUNTING	15
9	PFHZZ	96906	MS16555-392	.PIN,STRAIGHT,HEADLE BEARING PLATE	8
10	XAHZZ	04285	C67637X	.AXLE MOUNTING CAP	2
11	PFHZZ	96906	MS90727-169	.SCREW,CAP,HEXAGON H CAP MTG	4
12	PFHZZ	96906	MS90727-168	.SCREW,CAP,HEXAGON H AXLE MTG CAP	4
13	XAHZZ	04285	C67639X	.AXLE MOUNTING CAP	2
14	PFHZZ	96906	MS16555-392	.PION,STRAIGHT,HEADLE BEARING CAP	8
15	PAHZZ	03504	118178	.BOLT,MACHINE TRUNNION MTG	2
16	PAHZZ	53496	HD224	.WASHER,FLAT TRUNNION MTG	17
17	PAHZZ	03504	118177	.SCREW,CAP,HEXAGON H TRUNNION MTG	48
18	PAHZZ	03504	112284	.WASHER,FLAT TRUNNION MTG	52
19	XDHZZ	12603	118146	.TRUNNION,CENTER PIV	2
20	PFHZZ	03677	LT1-778	.BEARING,SLEEVE AXLE	2

END OF FIGURE

$\frac{2}{3}$

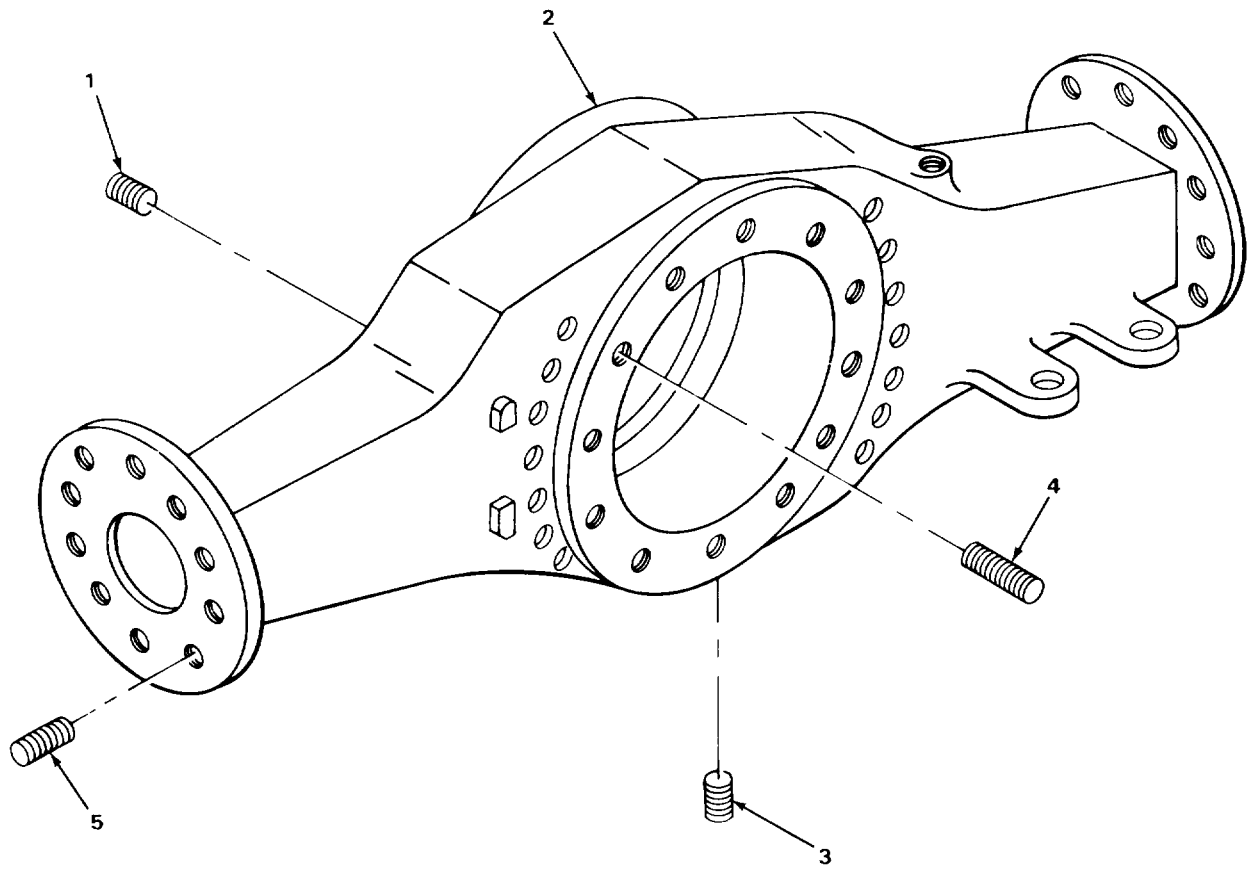

TA705435

FIGURE 109. AXLE HOUSING.

(1) ITEM NO	(2) SMR CODE	(3) CAGEC	(4) PART NUMBER	(5) DESCRIPTION AND USABLE ON CODES (UOC)	(6) QTY
				GROUP 1101 HOUSING, BEAM, HOUSING COVERS, PLUGS, SEALS, ETC.	
				FIG. 109 AXLE HOUSING	
1	PAOZZ	12603	11F12P	PLUG, FILLER	1
2	XBFFF	12603	1223361	HOUSING, AXLE REAR	1
3	PAOZZ	89749	1307337	.PLUG, PIPE, MAGNETIC	1
4	PAFZZ	03504	118176	STUD, PLAIN DIFFERENTIAL CARRIER	12
5	PAFZZ	03504	112158	STUD, OUTER END	20
				END OF FIGURE	

SECTION II

TM 10-3930-242-24P

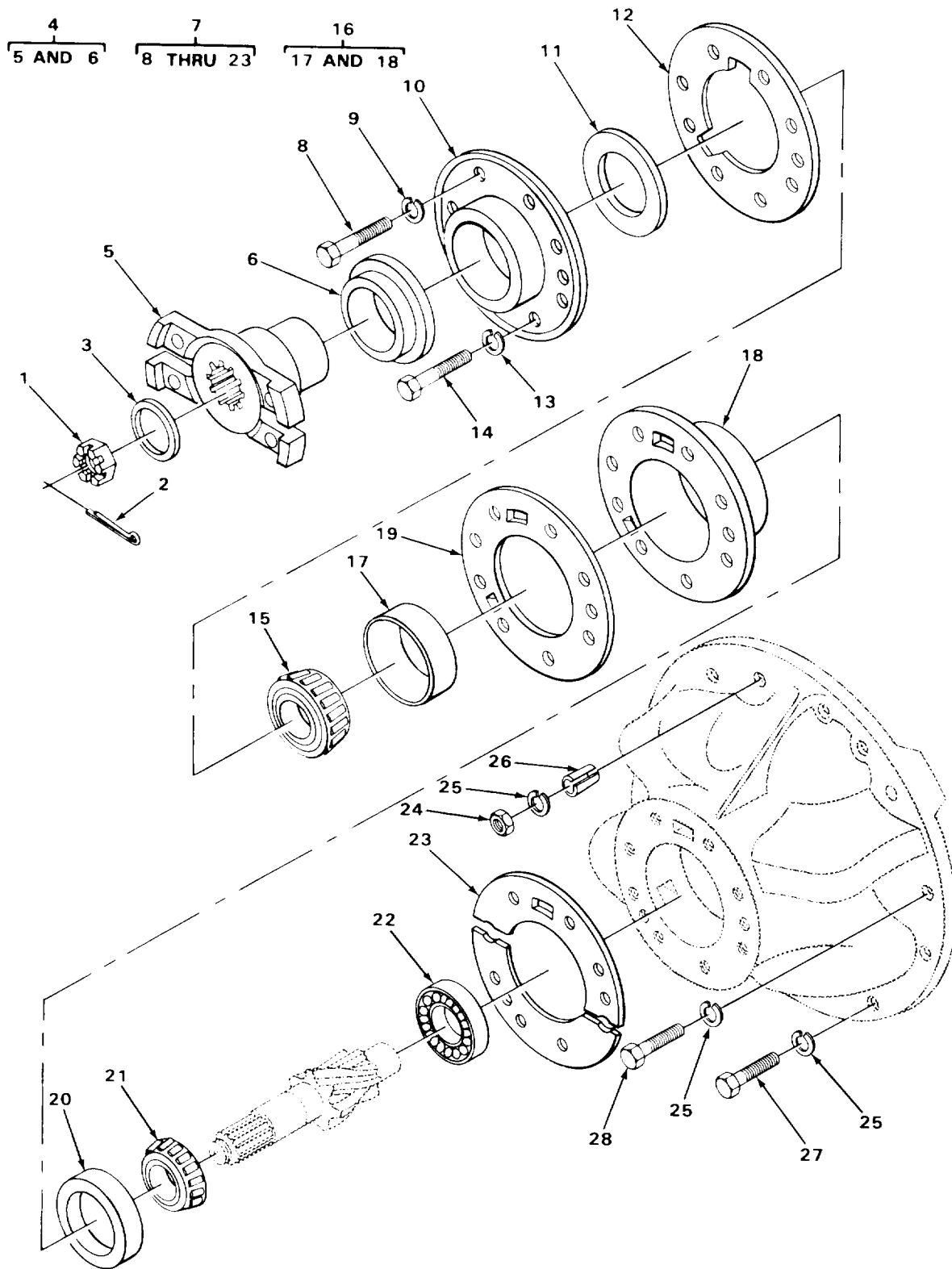

TA705436

FIGURE 110. DIFFERENTIAL PINION RELATED PARTS.

(1) ITEM NO	(2) SMR CODE	(3) CAGEC	(4) PART NUMBER	(5) DESCRIPTION AND USABLE ON CODES (UOC)	(6) QTY
GROUP 1102 DIFFERENTIAL					
FIG. 110 DIFFERENTIAL PINION RELATED PARTS					
1	PAFZZ	19207	11622926	NUT,PLAIN,SLOTTED,H PINION SHAFT	1
2	PFFZZ	96906	MS24665-359	PIN,COTTER PINION SHAFT	1
3	PAFZZ	12603	11928	WASHER,FLAT PINION SHAFT	1
4	PFFFF	03504	118165	YOKE,UNIVERSAL JOIN ASSEMBLY DIFFERENTIAL	1
5	PFFZZ	03504	12115	.FLANGE,COMPANION,UN	1
6	XDFZZ	12603	118155	.SPACER,SLEEVE	1
7	PAFDD	03504	118112	DIFFERENTIAL AND CA CARRIER ASSEMBLY REAR AXLE	1
8	XDDZZ	12603	21C928P	.BOLT,SELF-LOCKING RETAINER MTG	5
9	PFDZZ	96906	MS35338-49	.WASHER,LOCK RETAINER MTG	5
10	PADZZ	03504	112352	.RETAINER,OIL SEAL	1
11	XDDZZ	76680	7773-RAR	.SEAL,PLAIN ENCASED UNIVERSAL JOINT FLANGE	1
12	PFDZZ	03504	112353	.GASKET PACKING RETAINER	1
13	PFDZZ	96906	MS35338-48	.WASHER,LOCK RETAINER MTG	2
14	PADZZ	10001	1611208PC106	.BOLT,SELF-LOCKING RETAINER MTG	2
15	PADZZ	60038	53178	.CONE AND ROLLERS,TA PINION,OUTER	1
16	PFDZZ	03504	112350	.CAGE AND CUP ASSEMB PINION BEVEL	1
17	PADZZ	60038	53375	.CUP,TAPERED ROLLER BEARING DIFFERENTIAL PINION	1
18	XADZZ	12603	112351	.CAGE	1
19	PADZZ	12603	112356	.SHIM THICK	1
20	PADZZ	60038	55443	.CUP,TAPERED TOLLER BEARING DIFFERENTIAL	1
21	PADZZ	60038	55187	.CONE AND ROLLERS,TA CENTER,PINION	1
22	PADZZ	43334	UC1306TAM	.BEARING,ROLLER,CYCLI PINION	1
23	PFDZZ	03504	112354	.SHIM BEARING,THIN	1
23	PFDZZ	03504	125576	.SHIM BEARING,MEDIUM	1
24	XDFZZ	12603	64D07P	NUT,SPECIAL DIFFERENTIAL STUD	3
25	PAFZZ	96906	MS35338-046	WASHER,LOCK CARRIER CAP MTG	17
26	PAFZZ	03504	103216	BUSHING,TAPERED DIFFERENTIAL CARRIER	3
27	PFFZZ	96906	MS90728-63	SCREW,CAP,HEXAGON H DIFFENTIAL CARRIER	3
28	PFFZZ	89749	33C-728	BOLT,SELF-LOCKING DIFFERENTIAL CARRIER	8

END OF FIGURE

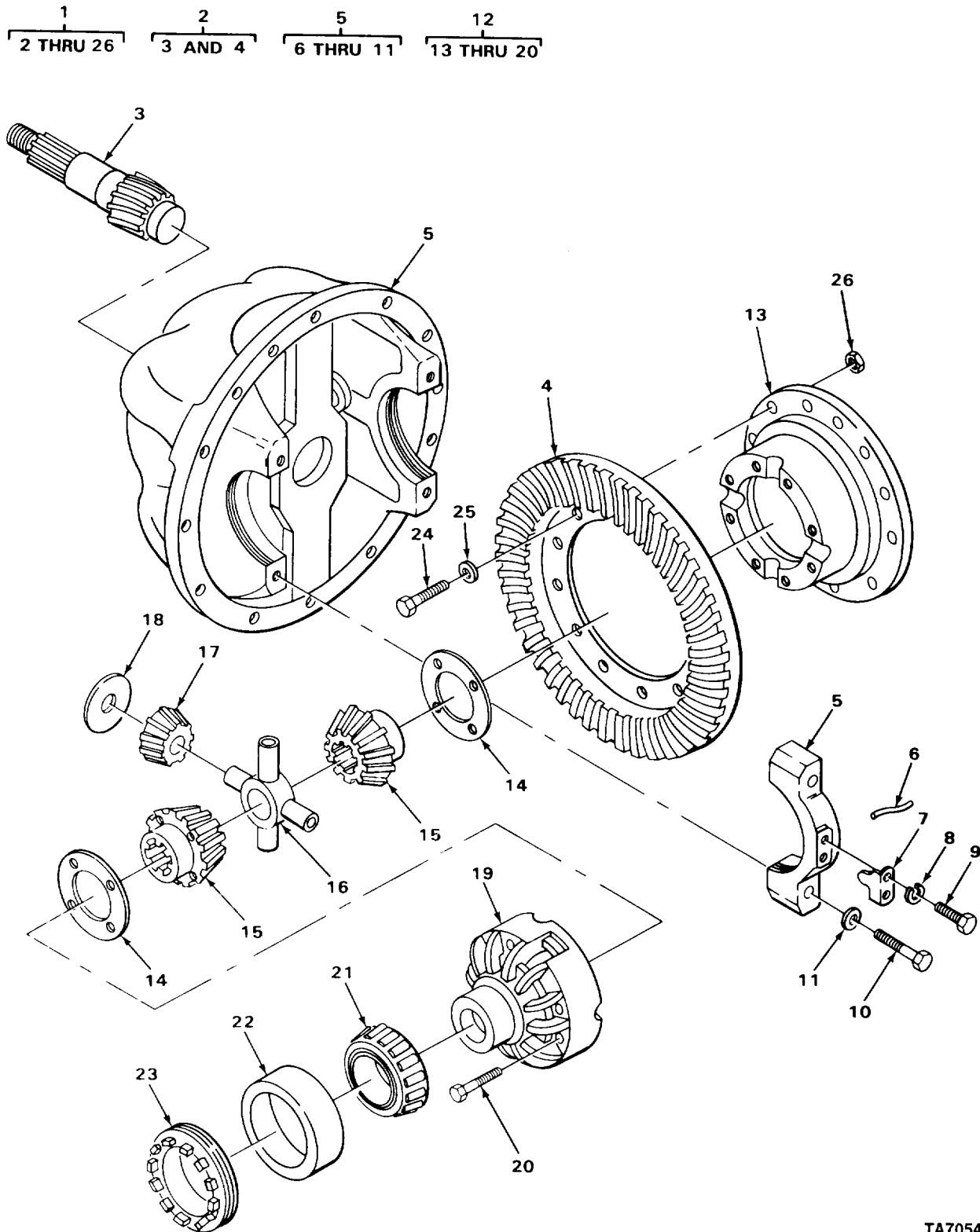

TA705437

FIGURE 111. DIFFERENTIAL CARRIER.

(1) ITEM NO	(2) SMR CODE	(3) CAGEC	(4) PART NUMBER	(5) DESCRIPTION AND USABLE ON CODES (UOC)	(6) QTY
GROUP 1102 DIFFERENTIAL					
FIG. 111 DIFFERENTIAL CARRIER					
1	XDFDD	03504	118149	DIFFERENTIAL,STEER ASSEMBLY,REAR AXLE	1
2	XDDZZ	12603	118150	.GEAR SET,RING	1
3	XADZZ	12603	118152	..PINION	1
4	XADZZ	12603	118151	..RING GEAR	1
5	XBDDD	12603	116712	.CARRIER AND CAP ASSEMBLY	1
6	MDDZZ	19207	1989104-4	..WIRE,STEEL,CARBON MAKE FROM HOSE P/N MS20995N51	2
7	PFDDZ	03504	100941	..LOCKING PLATE,NUT A	2
8	PADZZ	96906	MS35338-046	..WASHER,LOCK ADJUSTING NUT	2
9	XDDZZ	28835	HF1518	..BOLT,MACHINE ADJUSTING NUT LOCK	2
10	PADZZ	03504	100937	..BOLT,MACHINE HEAD CAP MTG	4
11	PADZZ	03504	111656	..WASHER,FLAT CAP MTG	4
12	XDDDD	03504	118114	.BODY ASSEMBLY,DIFFE DIFFERENTIAL	1
13	XADZZ	12603	100167	..CASE,FLANGED	1
14	PADZZ	03504	100173	..BEARING,WASHER,THRU SIDE	2
15	PADZZ	03504	100170	..GEAR,BEVEL SIDE	2
16	PADZZ	03054	100171	..SPIDER,DIFFERENTIAL	1
17	XDDZZ	03504	100169	..GEAR,BEVEL PINION	4
18	PADZZ	03504	100172	..BEARING,WASHER,THRU PINION	4
19	XADZZ	12603	118115	..CASE,PLAIN	1
20	XDDZZ	12603	100174	..BOLT,MACHINE CASE	8
21	PADZZ	60038	33281	.CONE AND ROLLERS,TA ROLLER BEARING DIFFERENTIAL	2
22	PADZZ	60038	33462	.CUP,TAPERED ROLLER BEARING DIFFERENTIAL	2
23	PADZZ	03504	100940	.NUT,DIFFERENTIAL AD ADJUSTING	2
24	PADZZ	03504	100176	.BOLT,RING GEAR MOUNTING	12
25	PADZZ	66640	34D23	.WASHER,FLAT RING GEAR MTG	12
26	PADZZ	53496	COH374	.NUT,SELF-LOCKING,HE RING GEAR MTG	12

END OF FIGURE

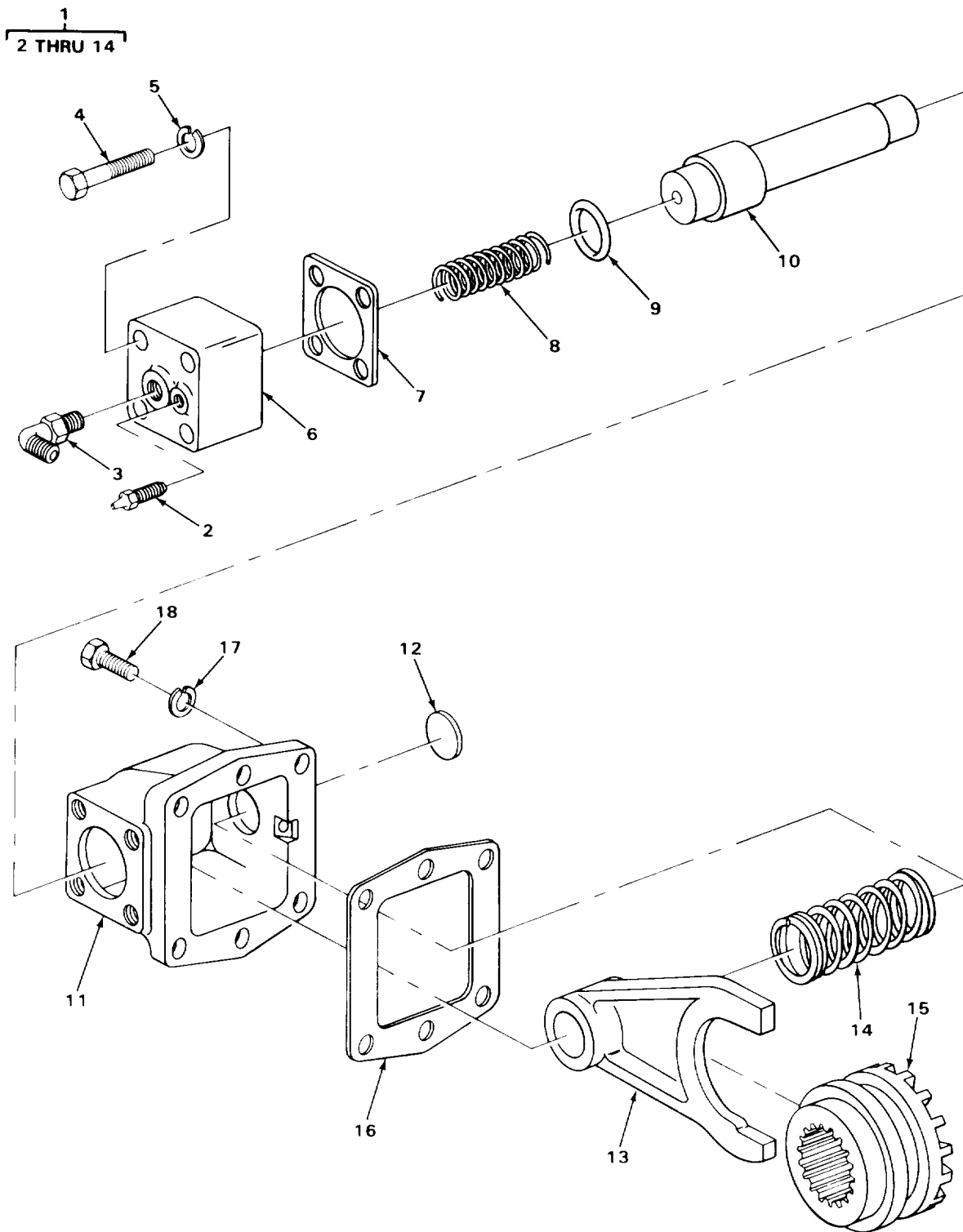

TA705438

FIGURE 112. DIFFERENTIAL SHIFT CONTROL.

(1) ITEM NO	(2) SMR CODE	(3) CAGEC	(4) PART NUMBER	(5) DESCRIPTION AND USABLE ON CODES (UOC)	(6) QTY
GROUP 1102 DIFFERENTIAL					
FIG. 112 DIFFERENTIAL SHIFT CONTROL					
1	PAFZZ	03504	118123	SHIFT CONTROL,CLUTC	1
2	PAOZZ	16662	7-641297	.SCREW BLEEDER,ROD CYLINDER	1
3	XDOZZ	30780	4C50XS	.ELBOW,TUBE TO BOSS CYLINDER HOUSING	1
4	XDFZZ	12603	21C740P	.BOLT,SELF-LOCKING CYLINDER MTG	4
5	XDFZZ	12603	4E07P	.WASHER,LOCK CYLINDER MTG	4
6	PAFZZ	03504	118128	.CAP,SHIFT ROD CYLIN SHIFT ROD	1
7	PAFZZ	03504	118130	.GASKET PISTON	2
8	PAFZZ	63477	FC668	.SPRING,HELICAL,COMP CYLINDER SHAFT ROD	1
9	PAFZZ	03504	118129	.PACKING,PREFORMED CYLINDER PIN	1
10	PAFZZ	03504	118127	.PIN,SHOULDER,HEADLE SHIFT FORK	1
11	XAFZZ	12603	118124	.HOUSING	1
12	PFFZZ	96906	MS35648-7	.PLUG,EXPANSION HOUSING	1
13	PFFZZ	03504	118125	.SHIFTER FORK	1
14	PFFZZ	03504	118126	.SPRING,HELICAL,COMP FORKK RETURN	1
15	PADZZ	03504	118145	HUB,DIFFERENTIAL SH SHAFT SHIFTER	1
16	PAFZZ	03504	118144	GASKET SHIFT CONTROL	1
17	PAFZZ	96906	MS35338-046	WASHER,LOCK SHIFT CONTROL MTG	6
18	PAFZZ	80064	2585163-61	BOLT,SELF-LOCKING SHIFT CONTROL MTG	6

END OF FIGURE

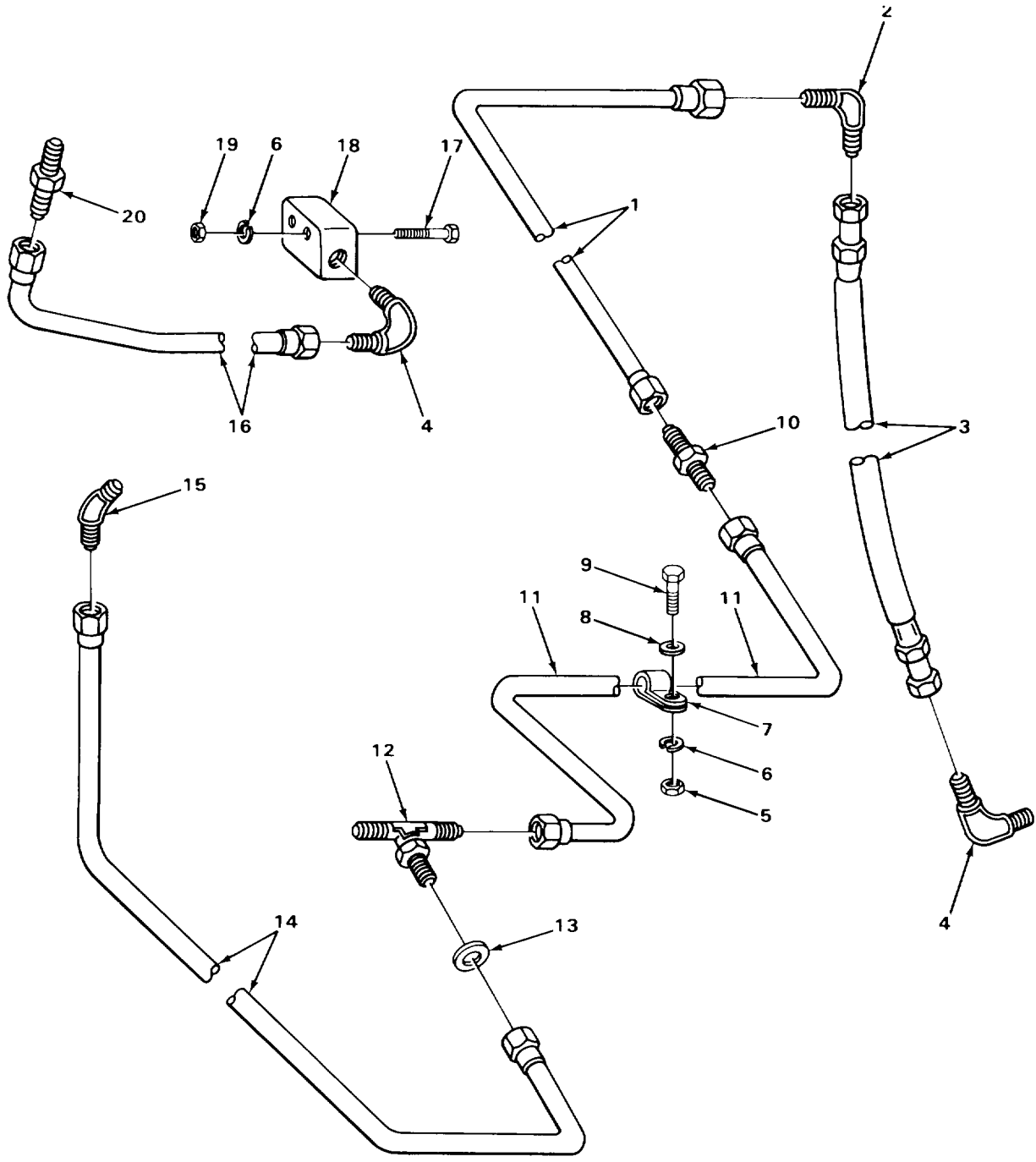

TA705439

FIGURE 113. DIFFERENTIAL LOCK LINES

SECTION II

TM10-3930-242-24P

(1) ITEM NO	(2) SMR CODE	(3) CAGEC	(4) PART NUMBER	(5) DESCRIPTION AND USABLE ON CODES (UOC)	(6) QTY
GROUP 1102 DIFFERENTIAL					
FIG. 113 DIFFERENTIAL LOCK LINES					
1	XDOZZ	03677	LT1-1637	TUBE ASSEMBLY,METAL BULKHEAD TO REAR DIFFERENTIAL	1
2	PFOZZ	96906	MS51507A4	ELBOW,TUBE BULKHEAD UNION	1
3	PAOZZ	16004	66288	HOSE ASSEMBLY,NONME RUBBER, DIFFERENTIAL LOCKOUT REAR	1
4	PFOZZ	96906	MS51527A4	ELBOW,TUBE TO BOSS DIFFERENTIAL HOSE AND BULKHEAD TUBE	2
5	PFOZZ	96906	MS35691-1	NUT,PLAIN,HEXAGON CLAMP MTG	2
6	PFOZZ	96906	MS35338-44	WASHER,LOCK	4
7	PFOZZ	96906	MS21333-98	CLAMP,LOOP DIFFERENTIAL LOCK TUBE MTG	2
8	PFOZZ	96906	MS27183-11	WASHER,FLAT CLAMP MTG	2
9	PFOZZ	96906	MS90728-6	SCREW,CAP,HEXAGON H CLAMP MTG	2
10	XDOZZ	01276	94-2027-4-4	NIPPLE,TUBE REAR DIFFERENTIAL TUBE	1
11	XDOZZ	03677	LT1-1638	TUBE ASSEMBLY,METAL REAR DIFFERENTIAL HOSE	1
12	PFOZZ	96906	MS24395-4	TEE,TUBE DIFFERENTIAL LOCK TUBE	1
13	PAOZZ	88044	AN960-716	WASHER,FLAT TEE TO BULKHEAD	1
14	XDOZZ	03677	LT1-1634	TUBE ASSEMBLY,METAL JUNCTION BLOCK TO BULKHEAD	1
15	XDOZZ	01276	94-2042-4-4	ELBOW,TUBE JUNCTION BLOCK TO TUBE	1
16	PAOZZ	03677	LT1-1633	TUBE ASSEMBLY,METAL LOCK ASSEMBLY TO JUNCTION BLOCK	1
17	PFOZZ	96906	MS90728-13	SCREW,CAP,HEXAGON H JUNCTION BLOCK MTG	2
18	XDOZZ	03677	LT1-1619	TEE,PIPE TO BOSS	1
19	PFOZZ	96906	MS35691-1	NUT,PLAIN,HEXAGON JUNCTION BLOCK MOUNTING	2
20	PFOZZ	96906	MS51525A4	ADAPTER,SSTRAIGHT,TU LOCK ASSEMBLY	1

END OF FIGURE

3
4 THRU 10

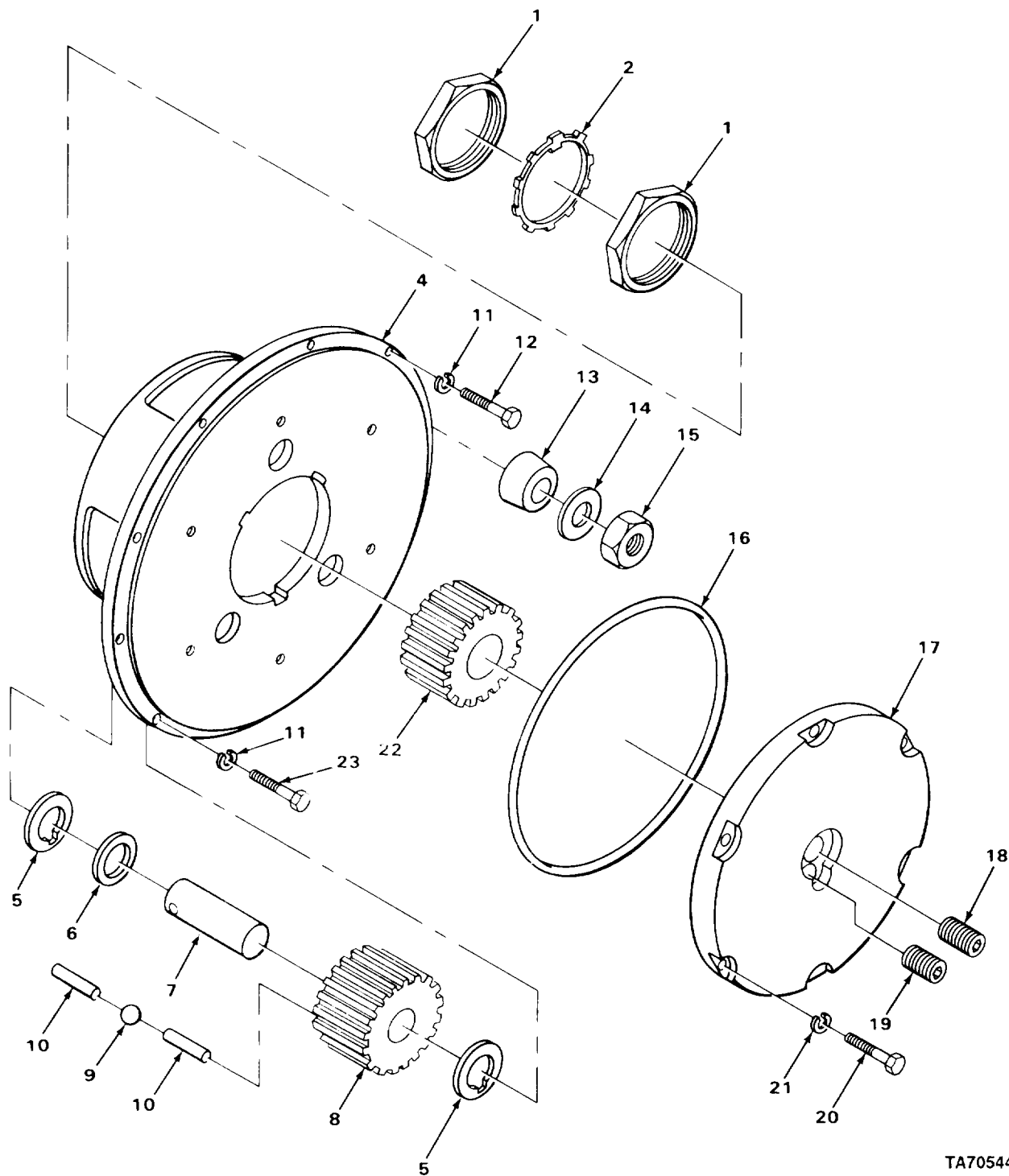

TA705440

FIGURE 114. PLANETARY DRIVE.

(1) ITEM NO	(2) SMR CODE	(3) CAGEC	(4) PART NUMBER	(5) DESCRIPTION AND USABLE ON CODES (UOC)	(6) QTY
GROUP 1103 PLANETARY OR FINAL DRIVE					
FIG. 114 PLANETARY DRIVE					
1	PAFZZ	03504	114433	NUT,PLAIN,HEXAGON SPINDLE	4
2	PAFZZ	10988	L33008	WASHER,KEY SPINDLE NUT	2
3	PAFZZ	12603	112747	PARTS KIT,DRIVING A	2
4	PAFZZ	12603	114450	.PLANET,SPIDER	1
5	PAFZZ	03504	106350	.WASHER,KEYWAY PLANETARY SPIDER	6
6	PAFZZ	10988	L33015	.SPACER,RING ROLLER	3
7	PAFZZ	03504	106349	.SHAFT,STRAIGHT PINION	3
8	PAFZZ	03504	109088	.GEAR,SPUR PLANETARY SPIDER	3
9	PAFZZ	88042	AF216-1-24	.BALL,BEARING PINION SHAFT	3
10	PAFZZ	03504	106351	.ROLLER,BEARING PINION	174
11	FFFZZ	96906	MS35340-48	WASHER,LOCK PLANETARY PULL SCREW	28
12	PAFZZ	03504	100970	BOLT,MACHINE AXLE SHAFT PLANETARY CAP MOUNTING	20
13	PAFZZ	10988	L33016	PIN,SPECIAL PLANETARY CARRIER	20
14	PAFZZ	76005	LM211-5	WASHER,FLAT PLANETARY CARRIER	20
15	XDFZZ	12603	643D08P	NUT,PLAIN,HEXAGON PLANETARY CARRIER	20
16	PAFZZ	03504	114089	SPACER,RING THRUST CAP	2
17	FFFZZ	03504	117242	CAP,THRUST,SUN GEAR SUN GEAR, PLANETARY	2
18	PAFZZ	66640	9112001	PLUG,PIPE CAP	2
19	PAOZZ	02892	8485984	PLUG,PIPE HUB OIL LEVEL	2
20	PAFZZ	14351	X3362	BOLT,MACHINE THRUST CAP MTG	12
21	PAFZZ	66640	34D23	WASHER,FLAT THRUST CAP MTG	12
22	PAFZZ	03504	106058	GEAR,SPUR PLANETARY	2
23	XDFZZ	12603	1C808P	SCREW,CAP,HEXAGON H PLANETARY PULL HOLE	8

END OF FIGURE

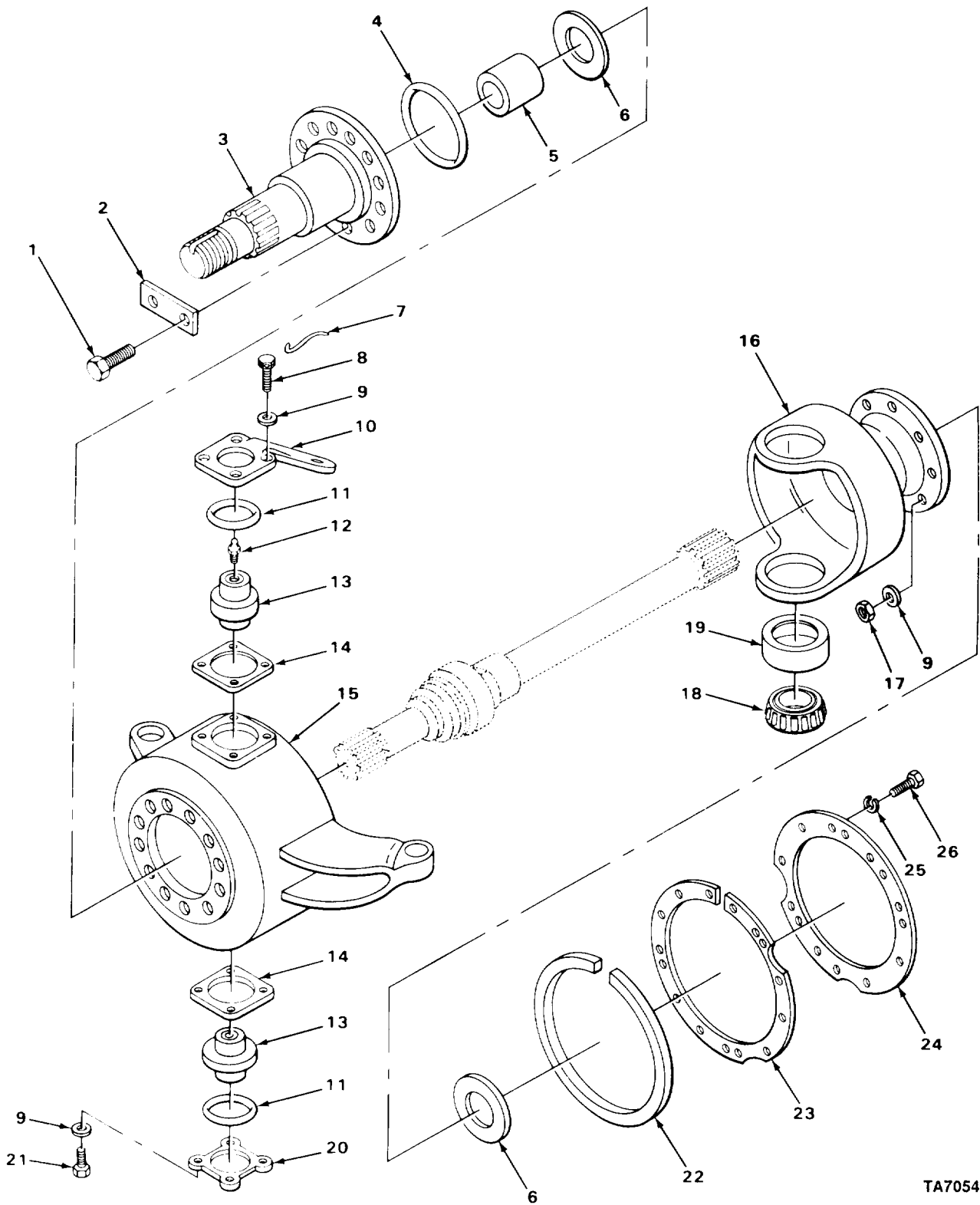

TA705441

FIGURE 115. STEERING SUPPORT AND SPINDLE.

SECTION II

TM10-3930-242-24P

(1) ITEM NO	(2) SMR CODE	(3) CAGEC	(4) PART NUMBER	(5) DESCRIPTION AND USABLE ON CODES (UOC)	(6) QTY
GROUP 1104 STEERING, SIDESHIFT, AND WHEEL LEANING MECHANISM					
FIG. 115 STEERING SUPPORT AND SPINDLE					
1	PAFZZ	03504	118172	BOLT,MACHINE SPINDLE	32
2	PAFZZ	03504	109076	LOCKING PLATE, NUT A SPINDLE	16
3	PAFZZ	03504	118135	STEERING SPINDLE,DR	2
4	PAFZZ	96906	MS28775-260	PACKING,PREFORMED SHIELD	2
5	PAFZZ	40152	106276	BEARING,SLEEVE AXLE	2
6	PAFZZ	03504	106298	BEARING,WASHER,THRU	6
7	MFFZZ	19207	1989105-2	WIRE,NONELECTRICAL MAKE FROM HOSE P/N 4CS962	1
8	XDFZZ	03504	117419	SCREW,CAP,HEXAGON H STEERING ARM	4
9	PAFZZ	03504	112284	WASHER,FLAT STEERING ARM FLANGE MOUNTING	12
10	XDFZZ	12603	106295	ARM,STEERING GEAR LH,REAR	1
11	PAFZZ	96906	MS28775-232	PACKING,PREFORMED SPRING WASHER	4
12	PFOZZ	96906	MS15003-1	FITTING,LUBRICATION TRUNNION	2
13	PAFZZ	03504	118142	TRUNNION,STEERING	4
14	PAFZZ	03504	127636	SHIM TRUNNION	1
14	PAFZZ	03504	127637	SHIM TRUNNION	1
14	PAFZZ	03504	127638	SHIM TRUNNION	1
15	PAFZZ	03504	118137	SUPPORT,SPINDLE,STE RH	1
15	PAFZZ	03504	118138	SUPPORT,SPINDLE,STE LH	1
16	PAFZZ	03504	118139	HOUSING,OUTER END	2
17	PAFZZ	03504	113274	NUT,PLAIN,HEXAGON OUTER END	20
18	PAFZZ	60038	55187	CONE AND ROLLERS,TA TRUNNION	4
19	PAFZZ	29690	P92A	BEARING,ROLLER,TAPE TRUNNION	4
20	XDFZZ	03504	118141	TRUNNION,STEERING,F UPPER	2
20	PAFZZ	03504	118140	STEERING TRUNNION,F LOWER	2
21	PAFZZ	03504	118177	SCREW,CAP,HEXAGON H TRUNNION FLANGE MTG	12
22	PAFZZ	03504	118171	SEAL,PLAIN ENCASED DUST RETAINER	2
23	PAFZZ	03504	106291	COVER,ACCESS	2
24	PAFZZ	03504	118369	SHIELD,SEAL OUTER END	2
25	PAFZZ	96906	MS35338-046	WASHER,LOCK OUTER END PACKING	24
26	PAFZZ	96906	MS90728-57	SCREW,CAP,HEXAGON H OUTER END PACKING	24

END OF FIGURE

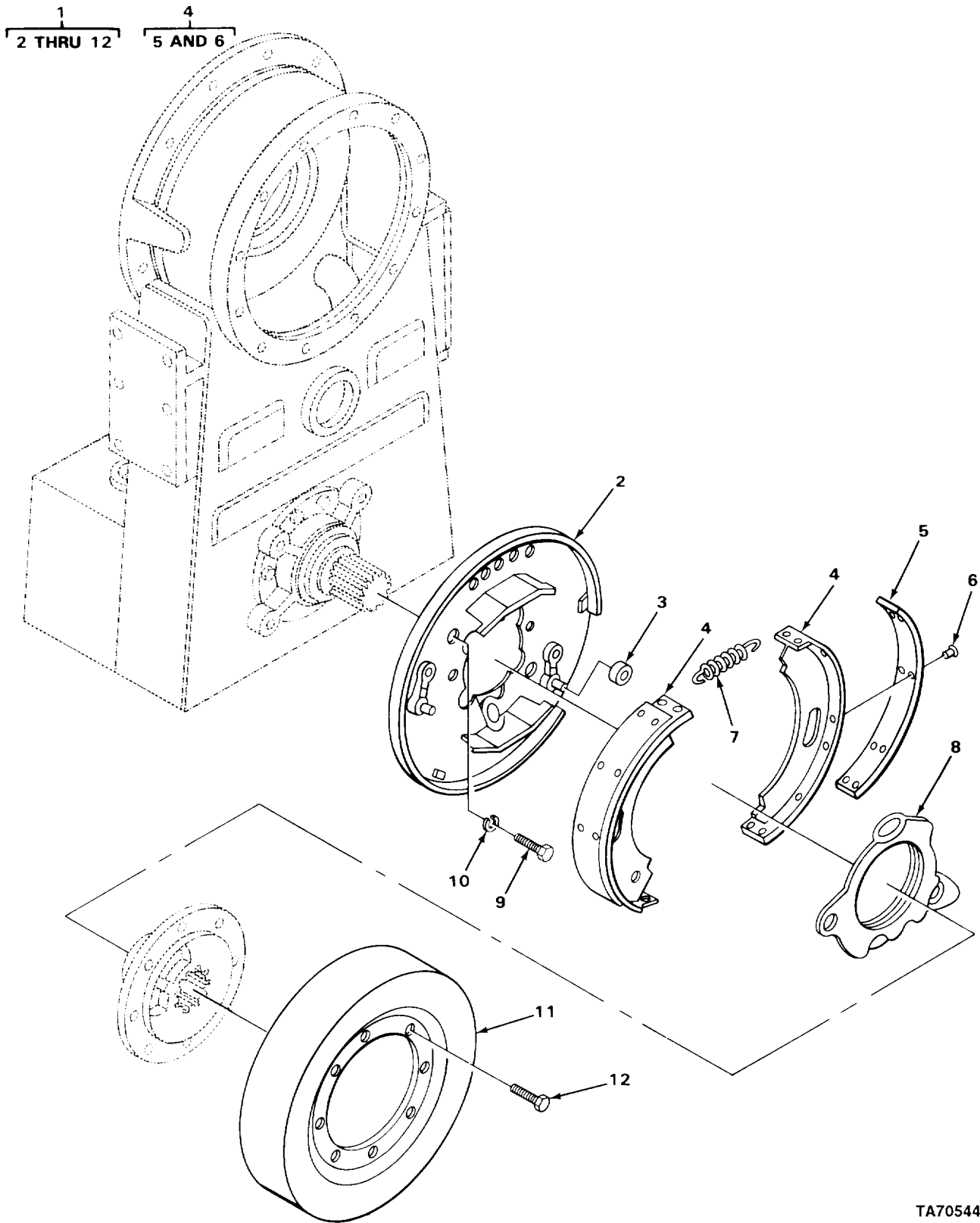

TA705442

FIGURE 116. PARKING BRAKE.

(1) ITEM NO	(2) SMR CODE	(3) CAGEC	(4) PART NUMBER	(5) DESCRIPTION AND USABLE ON CODES (UOC)	(6) QTY
GROUP 12 BRAKES					
GROUP 1201 HANDBRAKES					
FIG. 116 PARKING BRAKE					
1	PAFFF	73342	6757357	BRAKE,PARKING ASSEMBLY	1
2	PAFZZ	73342	6771675	.PLATE,BACKING	1
3	PAFZZ	73342	9030126	.ROLLER,TRANSMISSION BACKING PLATE	1
4	PAFZZ	73342	6758262	.BRAKE SHOE BRAKE	2
5	KFFZZ	78500	2740L168	..LINING PART OF KIT P/N 2000Z130	2
6	KFFZZ	78500	RU374	..RIVET PART OF KIT P/N 2000Z130	16
7	PAFZZ	73342	6758260	.SPRING BRAKE SHOE RETURN	2
8	PAFZZ	73342	6758261	.LEVER,CAM	1
9	FFFZZ	96906	MS90728-160	.SCREW,CAP,HEXAGON H BACKING PLATE	3
10	FFFZZ	96906	MS35338-50	.WASHER,LOCK BACKING PLATE	3
11	PAFZZ	78500	3719E31	.BRAKE DRUM	1
12	PAFZZ	73342	9409042	.BOLT,SELF-LOCKING BRAKE DRUM MTG	8

END OF FIGURE

SECTION II

TM 10-3930-242-24P

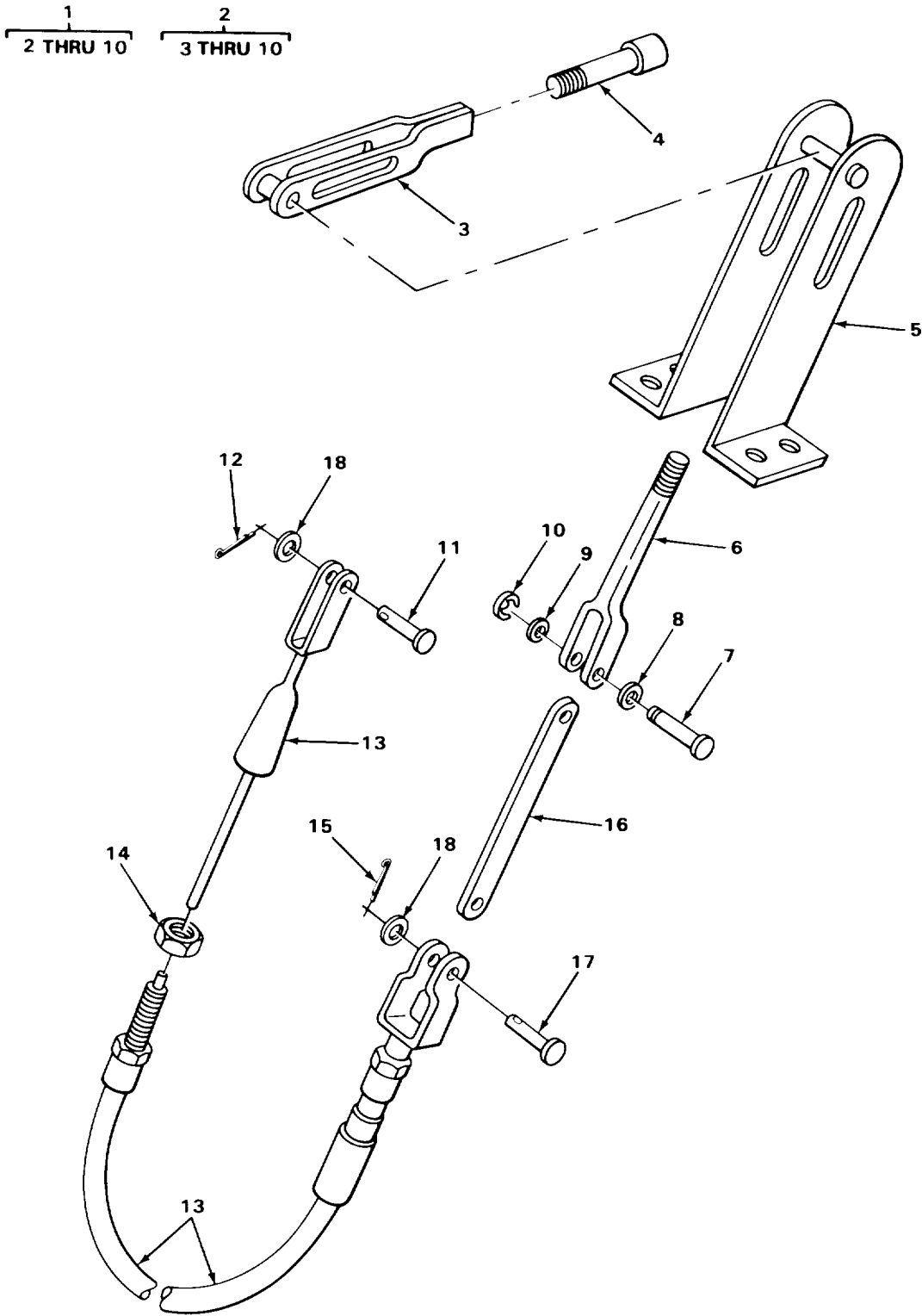

TA705443

FIGURE 117. PARKING BRAKE LEVER AND LINKAGE

(1) ITEM NO	(2) SMR CODE	(3) CAGEC	(4) PART NUMBER	(5) DESCRIPTION AND USABLE ON CODES (UOC)	(6) QTY
GROUP 1201 HANDBRAKES					
FIG. 117 PARKING BRAKE LEVER AND LINKAGE					
1	A0000	03677	LT1-140	BRAKE ASSEMBLY, PARK LEVER AND LINKING UOC: CMP, CMQ, U73, U74	1
2	PAOZZ	92867	01-006400	. LEVER, MANUAL CONTROL BRAKE UOC: CQK, U72	1
2	PAOZZ	92867	01-006400	. LEVER, MANUAL CONTROL ASSEMBLY, PARK, BRAKE UOC: CMP, CMQ, U73, U74	1
3	XDOZZ	92867	95-000315	. . LEVER, HANDLE	1
4	PAOZZ	92867	26037400	. . KNOB	1
5	XAOZZ	92867	95-000048	. . LEVER BODY ASSEMBLY	1
6	XDOZZ	92867	95-000373	. . ADJUSTING CLEVIS LEVER ASSEMBLY	1
7	PAOZZ	92867	81000027	. . PIN, GROOVED, HEADED CONTROL LINK UOC: CQK, U72	1
7	PAOZZ	92867	144C	. . PIN, GROOVED, HEADED UOC: CMP, CMQ, U73, U74	1
8	PAOZZ	92867	84-000182	. . WASHER, SPRING TENSION LEVER ASSEMBLY	1
9	XDOZZ	92867	84-000115	. . WASHER, FLAT LEVER ASSEMBLY UOC: CQK, U72	1
9	PFOZZ	73693	A1301	. . WASHER, FLAT PIN UOC: CMP, CMQ, U73, U74	1
10	PAOZZ	92867	84000114	. . RING, RETAINING GROOVED PIN UOC: CQK, U72	1
10	PFOZZ	96906	MS16633-1031	. . RING, RETAINING UOC: CMQ, CQK, U73, U74	1
11	PFOZZ	96906	MS35810-4	. . PIN, STRAIGHT, HEADED HANDBRAKE LINKAGE	1
12	PAOZZ	96906	MS24665-283	PIN, COTTER CLEVIS PIN UOC: CQK, U72	1
12	PFOZZ	96906	MS24665-359	PIN, COTTER CLEVIS PIN UOC: CMP, CMQ, U73, U74	1
13	PAOZZ	92867	15179200	CONTROL ASSEMBLY, PARKING BRAKE	1
14	PFOZZ	96906	MS35691-21	NUT, PLAIN, HEXAGON CABLE	1
15	XDOZZ	92867	84-000139	PIN, COTTER LEVER ASSEMBLY	1
16	XDOZZ	92867	81-000052	LINK	1
17	PAOZZ	92867	81-000348	PIN, STRAIGHT, HEADED CONTROL LINK	1
18	XDOZZ	92867	84-000115	WASHER, FLAT LEVER ASSEMBLY UOC: CQK, U72	2
18	PFOZZ	73693	A1301	WASHER, FLAT PIN UOC: CMP, CMQ, U73, U74	2

END OF FIGURE

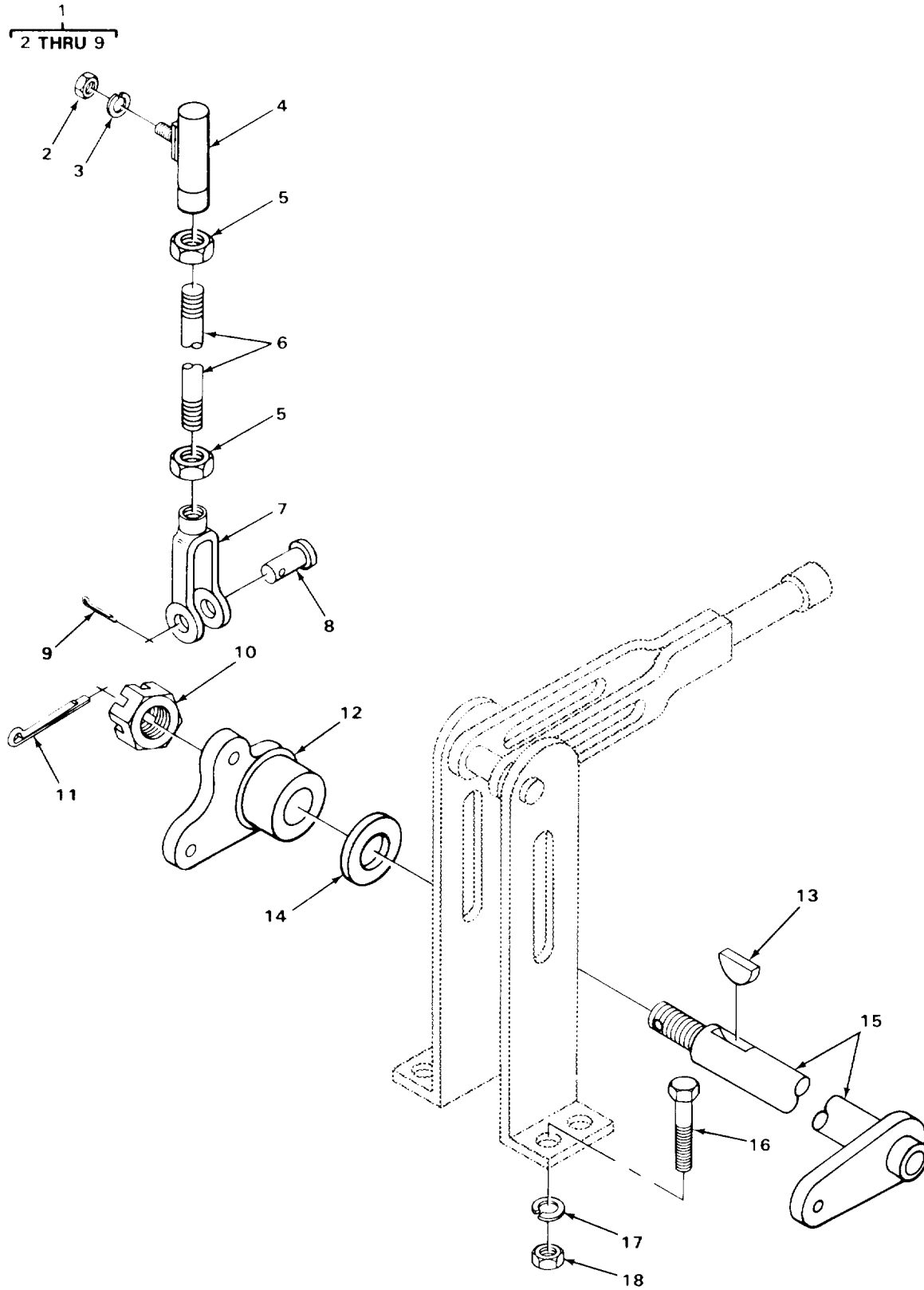

TA705444

FIGURE 118. PARKING BRAKE LINK AND RELATED PARTS.

(1) ITEM NO	(2) SMR CODE	(3) CAGEC	(4) PART NUMBER	(5) DESCRIPTION AND USABLE ON CODES (UOC)	(6) QTY
GROUP 1201 HANDBRAKES					
FIG. 118 PARKING BRAKE LINK AND RELATED PARTS					
1	PAOZZ	03677	LT1-1269	LEVER ASSEMBLY	1
2	PFOZZ	96906	MS51968-8	.NUT,PLAIN,HEXAGON LING MTG	1
3	PAOZZ	94231	3-07620-311	.WASHER,LOCK LING MTG	1
4	PAOZZ	03677	LT1-1267	.BALL JOINT BALL JOINT	1
5	PFOZZ	96906	MS35691-21	.NUT,PLAIN,HEXAGON ROD	2
6	XAOZZ	04285	S67940	.ROD	1
7	PFOZZ	96906	MS35812-4	.CLEVIS,ROD END	1
8	PFOZZ	96906	MS35810-4	.PIN,STRAIGHT,HEADED	1
9	PFOZZ	96906	MS24665-283	.PIN,COTTER CLEVIS PIN	1
10	PFOZZ	96906	MS35692-61	NUT,PLAIN,SLOTTED,H LEVER MTG	1
11	PFOZZ	96906	MS24665-359	PIN,COTTER LEVER NUT	1
12	XBOZZ	04285	W47933	LEVER ASSEMBLY BRAKE	1
13	PFOZZ	96906	MS35756-20	KEY,WOODRUFF LEVER	1
14	PFOZZ	96906	MS27183-23	WASHER,FLAT LEVER SPACING	2
15	XDOZZ	04285	W67936	LEVER ASSEMBLY BRAKE	1
16	PFOZZ	96906	MS90728-31	BOLT,MACHINE LEVER MTG	4
				UOC:CQK,U72	
16	PFOZZ	96906	MS90728-62	SCREW,CAP,HEXAGON H LEVER MTG	4
				UOC:CMP,CMQ,U73,U74	
17	PFOZZ	96906	MS35338-45	WASHER,LOCK LEVER MTG	4
				UOC:CQK,U72	
17	PAOZZ	96906	MS35338-046	WASHER,LOCK LEVER MTG	4
				UOC:CMP,CQM,U73,U74	
18	PFOZZ	96906	MS51967-5	NUT,PLAIN,HEXAGON LEVER MTG	4
				UOC:CQK,U72	
18	PFOZZ	96906	MS51967-8	NUT,PLAIN,HEXAGON LEVER MTG	4
				UOC:CMP,CMQ,U73,U74	

END OF FIGURE

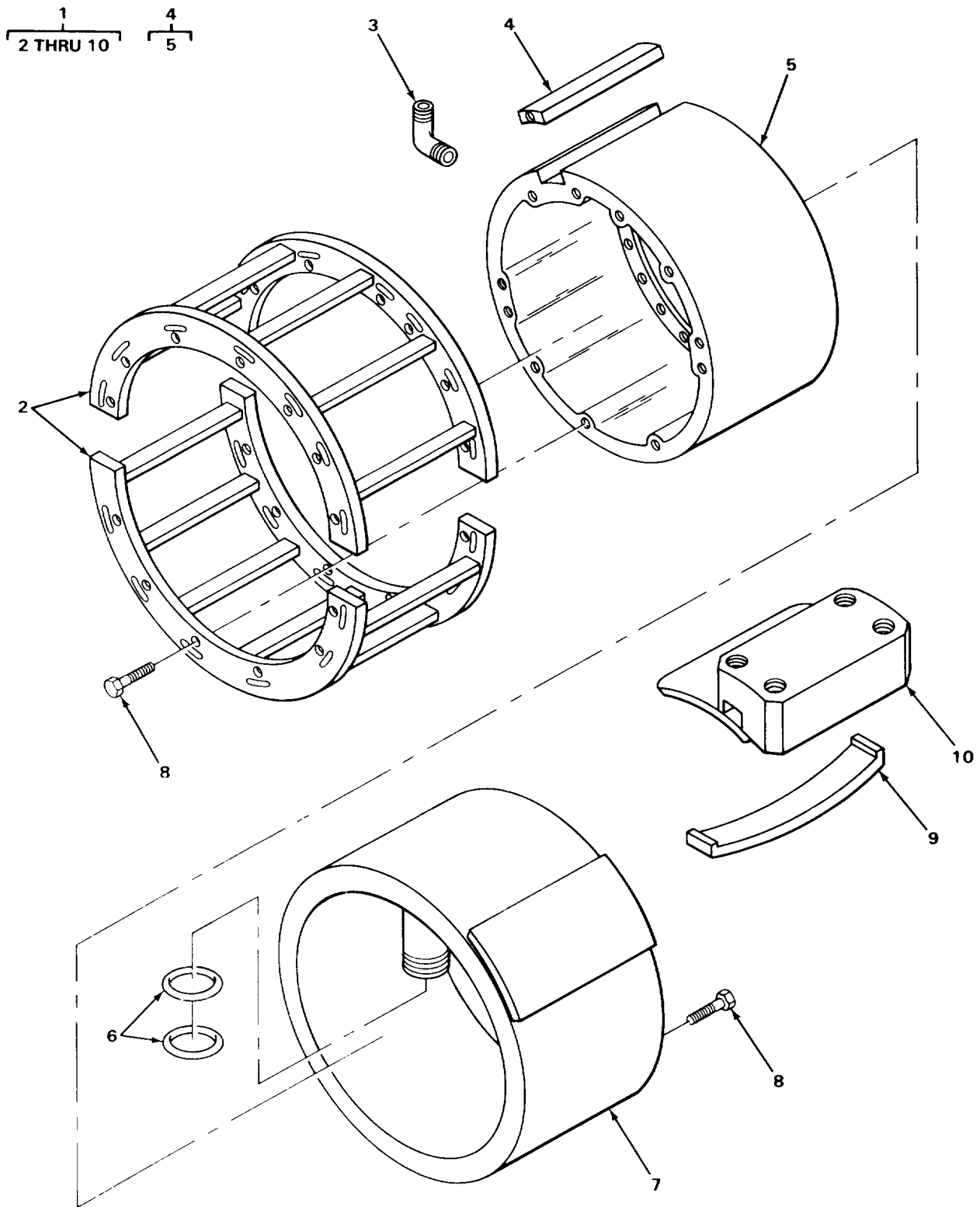

TA705445

FIGURE 119. SERVICE BRAKES

(1) ITEM NO	(2) SMR CODE	(3) CAGEC	(4) PART NUMBER	(5) DESCRIPTION AND USABLE ON CODES (UOC)	(6) QTY
GROUP 1202 SERVICE BRAKES					
FIG. 119 SERVICE BRAKES					
1	PAFZZ	03504	118134	BRAKE SHOE SERVICE	4
2	XAFZZ	97153	59-51	.FRAME ASSEMBLY	2
3	PAFZZ	96906	MS51528B8	.ELBOW,TUBE TO BOSS FITTING	1
4	PAFZZ	60250	184-221	.PLATE,TORQUE	1
5	PAFZZ	60250	57-324	..ELBOW,TUBE TO BOSS	1
6	PAFZZ	60250	68-539	.PACKING TUBE	2
7	PAFFF	60250	397-11	.TUBE ASSEMBLY,EXPAN ASSEMBLY	1
8	PAFZZ	97153	43-487	.SCREW,CAP,HEXAGON H SERVICE BRAKES TUBE	28
9	PAFZZ	60250	21-192	.SPRING,SPECIAL RETRACT	12
10	PAFZZ	97153	8-118-1	.BRAKE SHOE	12

END OF FIGURE

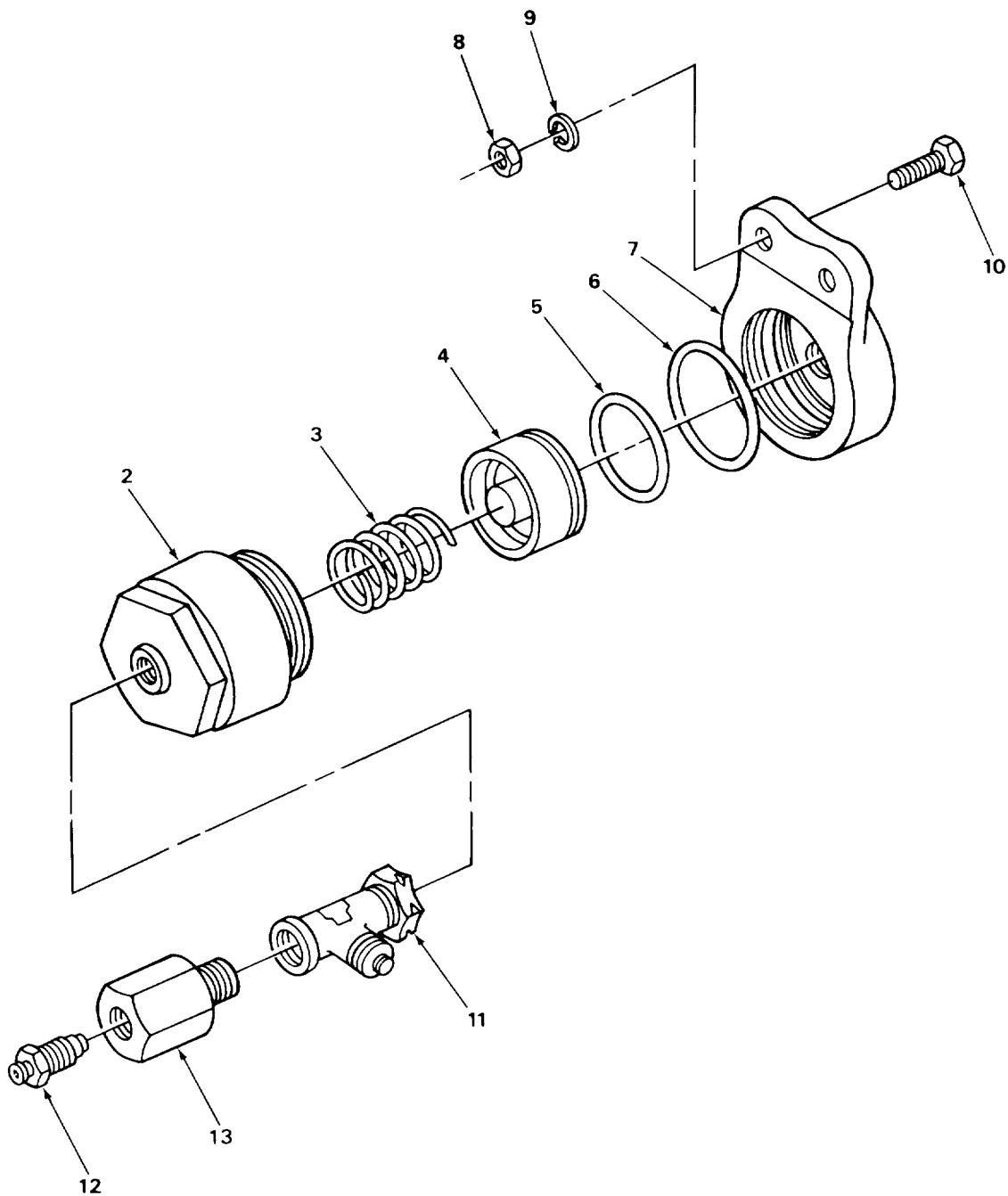
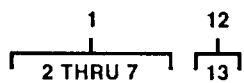

TA705446

FIGURE 120. AUTOMATIC BRAKE ADJUSTER.

(1) ITEM NO	(2) SMR CODE	(3) CAGEC	(4) PART NUMBER	(5) DESCRIPTION AND USABLE ON CODES (UOC)	(6) QTY
GROUP 1202 SERVICE BRAKES					
FIG. 120 AUTOMATIC BRAKE ADJUSTER					
1	PAOFF	60250	107289	ADJUSTER,BRAKE THIS REPLACE P/N 107-208 (97153)	1
2	XDFZZ	60250	260-633	.HOUSING	1
3	XDFZZ	60250	40-577	.SPRING	1
4	XDFZZ	60250	116-186	.PISTON ASSY	1
5	XDFZZ	60250	68296	.PACKING,PREFORMED	1
6	XDFZZ	60250	68-974	.PACKING,PREFORMED	1
7	XDFZZ	60250	32-459	.CAP	1
8	PFOZZ	96906	MS51967-15	NUT,PLAIN,HEXAGON BRAKE ADJUSTER MTG	2
9	PFOZZ	96906	MS35340-48	WASHER,LOCK BRAKE ADJUSTER MTG UOC:CQK,U72	2
9	PFOZZ	96906	MS35338-44	WASHER,LOCK ADJUSTER MTG UOC:CMP,CMQ,U73,U74	2
10	PFOZZ	96906	MS90728-114	SCREW,CAP,HEXAGON H BRAKE ADJUSTER MTG	2
11	XDOZZ	97153	8BCSTC	TEE,PIPE TO HOSE BLEEDER VALVE AND HOSE	1
12	PAOZZ	60250	57-325	BLEEDER VALVE,HYDRA ADJUSTER	1
13	PFOZZ	97153	84-24	.BLEEDER VALVE,HYDRA BRAKE BLEEDER	1

END OF FIGURE

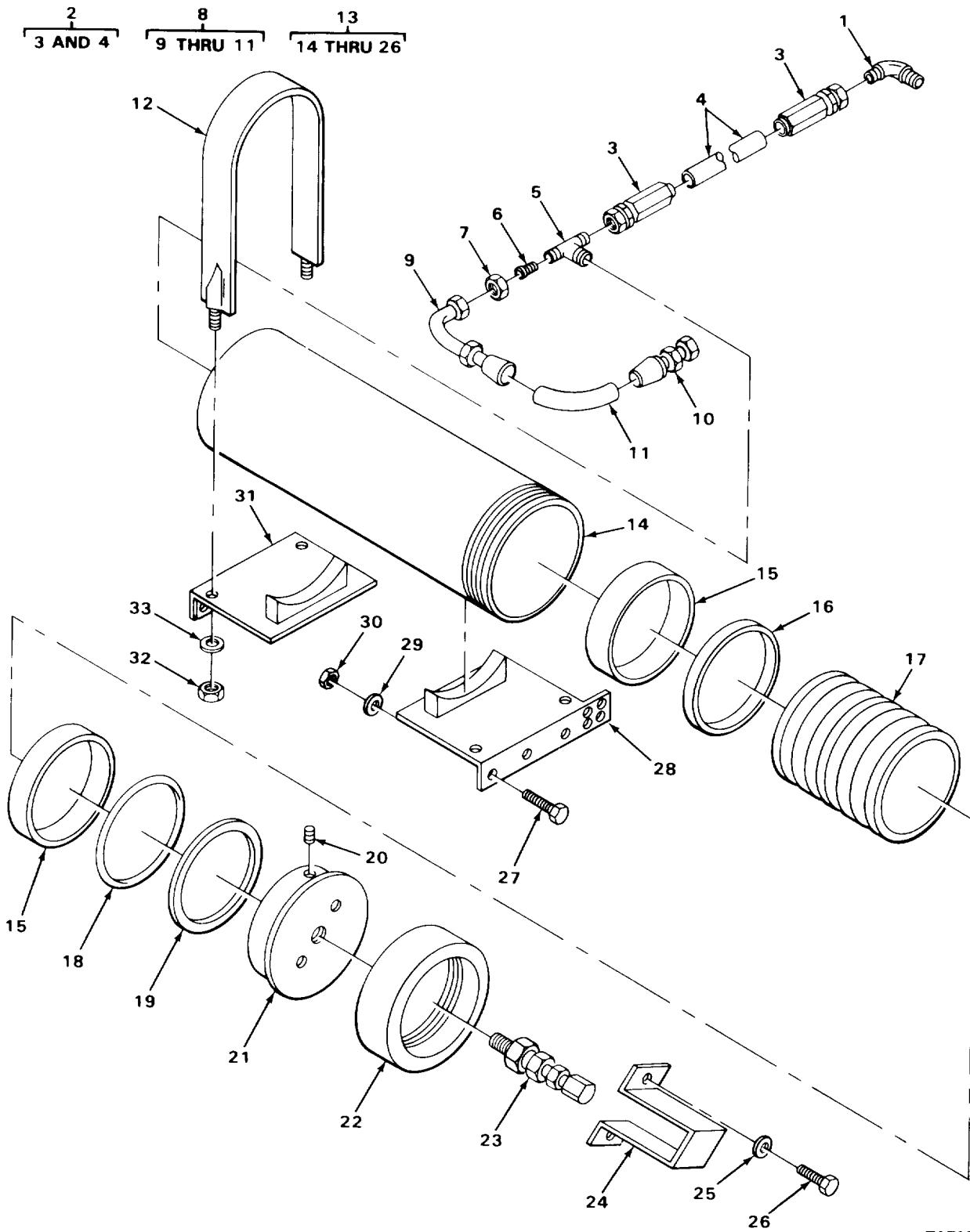

TA705447

FIGURE 121. HYDRAULIC BRAKE ACCUMULATOR AND HOSES.

(1) ITEM NO	(2) SMR CODE	(3) CAGEC	(4) PART NUMBER	(5) DESCRIPTION AND USABLE ON CODES (UOC)	(6) QTY
GROUP 1204 HYDRAULIC BRAKE SYSTEM					
FIG. 121 HYDRAULIC BRAKE ACCUMULATOR AND HOSES					
1	XDOZZ	01276	94-2039-12-12	ELBOW,TUBE TO HOSE	1
2	AOOOO	96906	94A276603-12-34	HOSE ASSEMBLY ACCUMULATOR TEE TO COCKPIT BULKHEAD	1
3	PFOZZ	81349	M52525/1-12-12	.ADAPTER,STRAIGHT,TU	2
4	MOOZZ	19207	6399899-29	.HOSE,RUBBER MAKE FROM HOSE P/N 5F6914	1
5	PAOZZ	98441	12S50XS	TEE,TUBE TO BOSS ACCUMULATOR TUBES	1
6	PFOZZ	96906	MS515343B12-4	REDUCER BODY,TUBE ACCUMULATOR UOC:CQK,U72	1
6	PAOZZ	03677	LT1-887	REDUCER BODY,TUBE HYDRAULIC BRAKE ACCUMULATOR UOC:CMQ,U73,U74	1
7	PAOZZ	01276	94-1290-12	NUT,TUBE COUPLING REDUCER TO TUBE MTG UOC:CQK,U72	1
7	PAOZZ	88044	AN818-12	NUT,TUBE COUPLING RESTRICTOR TO TEE MTG UOC:CMQ,U73,U74	1
8	AOOOO	01276	94A276620-4-13-1 -2	HOSE ASSEMBLY ACCUMULATOR TO BRAKE SIGNAL SWITCH UOC:CQK,U72	1
8	AOOOO	00624	A276620-4-12-1-2	HOSE ASSEMBLY ACCUMULATOR TO BRAKE SIGNAL VALVE UOC:CMQ,CMQ,U73,U74	1
9	PAOZZ	01276	94-190287-4	.ELBOW,TUBE TO HOSE	1
10	PAOZZ	01276	94-4721-4-4	.ADAPTER,STRAIGHT,TU	1
11	MOOZZ	19207	0175127-10	.HOSE,RUBBER MAKE FROM HOSE P/N M52471/5-4 UOC:CQK,U72	1
11	MOOZZ	19207	9304513-10	.HOSE,RUBBER MAKE FROM HOSE P/N 2766-4 UOC:CMQ,CMQ,U73,U74	1
12	XBFZZ	04285	PG9086	STRAPP,METAL ACCUMULATOR MTG UOC:CQK,U72	2
12	XBFZZ	03677	LT1-820	STRAP,METAL ACCUMULATOR MTG UOC:CMQ,CMQ,U73,U74	2
13	PAFZZ	14108	810-1	ACCUMULATOR,HYDRAUL ASSEMBLY	1
14	XAFZZ	14108	503-147	.BODY	1
15	PAFZZ	14108	7-143	.RING,ACCUMULATOR ACCUMULATOR UOC:CQK,U72	2
15	PAFZZ	03677	LT1-298	.RING,PISTON ACCUMULATOR UOC:CMQ,CMQ,U73,U74	2
16	PAFZZ	14108	2160240	.SEAL,PLAIN PISTON,ACCUMULATOR UOC:CQK,U72	1
16	PAFZZ	03677	LT1-299	.SEAL,PLAIN ACCUMULATOR UOC:CMQ,CMQ,U73,U74	1
17	XAFZZ	14108	8-146	.PISTON	1

(1) ITEM NO	(2) SMR CODE	(3) CAGEC	(4) PART NUMBER	(5) DESCRIPTION AND USABLE ON CODES (UOC)	(6) QTY
18	XDFZZ	96906	MS28775-254	.PACKING,PREFORMED ACCUMULATOR	1
19	XDFZZ	14108	2630011	.RING,BACKUP ACCUMULATOR UOC:CQK,U72	1
19	XDFZZ	77308	LT1-297	.RING,BACKUP ACCUMULATOR UOC:CMQ,CMQ,U73,U74	1
20	PAFZZ	96906	MS16562-33	.PIN,SPRING STUFFING BOX UOC:CQKK,U72	1
20	PPFZZ	96906	MS16562-33	.PIN,SPRING STUFFING BOX UOC:CMQ,CMQ,U73,U74	1
21	XBFZZ	14108	6-74	.BOX,STUFFING ACCUMULATOR UOC:CQK,U72	1
21	XDFZZ	03677	LT1-768	.BOX,STUFFING ACCUMULATOR UOC:CMQ,CMQ,U73,U74	1
22	XAFZZ	14108	35-35	.CAP	1
23	PAFZZ	96906	MS28889-2	.VALVE,PNEUMATIC TAN ACCUMULATOR	1
24	XBFZZ	14108	25-28	.BRACKET,VALVE COVER UOC:CQK,U72	1
24	XBFZZ	03677	LT1-300	.BRACKET VALVE COVER UOC:CMQ,CMQ,U73,U74	1
25	PAFZZ	94231	3-07620-311	.WASHER,LOCK BRACKET MTG	2
26	PPFZZ	96906	MS90728-57	.SCREW,CAP,HEXAGON H BRACKET MTG	2
27	PPFZZ	96906	MS18154-113	SCREW,CAP,HEXAGON H ACCUMULATOR BRACKET MTG	6
28	XBFZZ	04285	W69362	BRACKET ACCUMULATAOR MTG,RH UOC:CQK,U72	1
28	XBFZZ	03677	LT1-817	BRACKET ACCUMULATOR MTG UOC:CMQ,CMQ,U73,U74	1
29	PPFZZ	96906	MS35338-48	WASHER,LOCK BRACKET MTG	6
30	PAFZZ	24617	9413509	NUT,PLAIN,HEXAGON BRACKET MTG UOC:CQK,U72	6
30	PPFZZ	96906	MS35691-33	NUT,PLAIN,HEXAGON BRACKET MTG UOC:CMQ,CMQ,U73,U74	6
31	XBFZZ	04285	W69403	BRACKET ACCUMULATOR MTG,LH UOC:CQK,U72	1
31	XBFZZ	03677	LT1-813	BRACKET ACCUMULATOR MTG,LH UOC:CMQ,CMQ,U73,U74	1
32	PPFZZ	96906	MS51967-8	NUT,PLAIN,HEXAGON STRAP MTG	4
33	PPFZZ	96906	MS35340-46	WASHER,LOCK STRAP MTG UOC:CQK,U72	4
33	PPFZZ	96906	MS35338-44	WASHER,LOCK STRAP MTG UOC:CMQ,CMQ,U73,U74	4

END OF FIGURE

SECTION II

TM 10-3930-242-24P

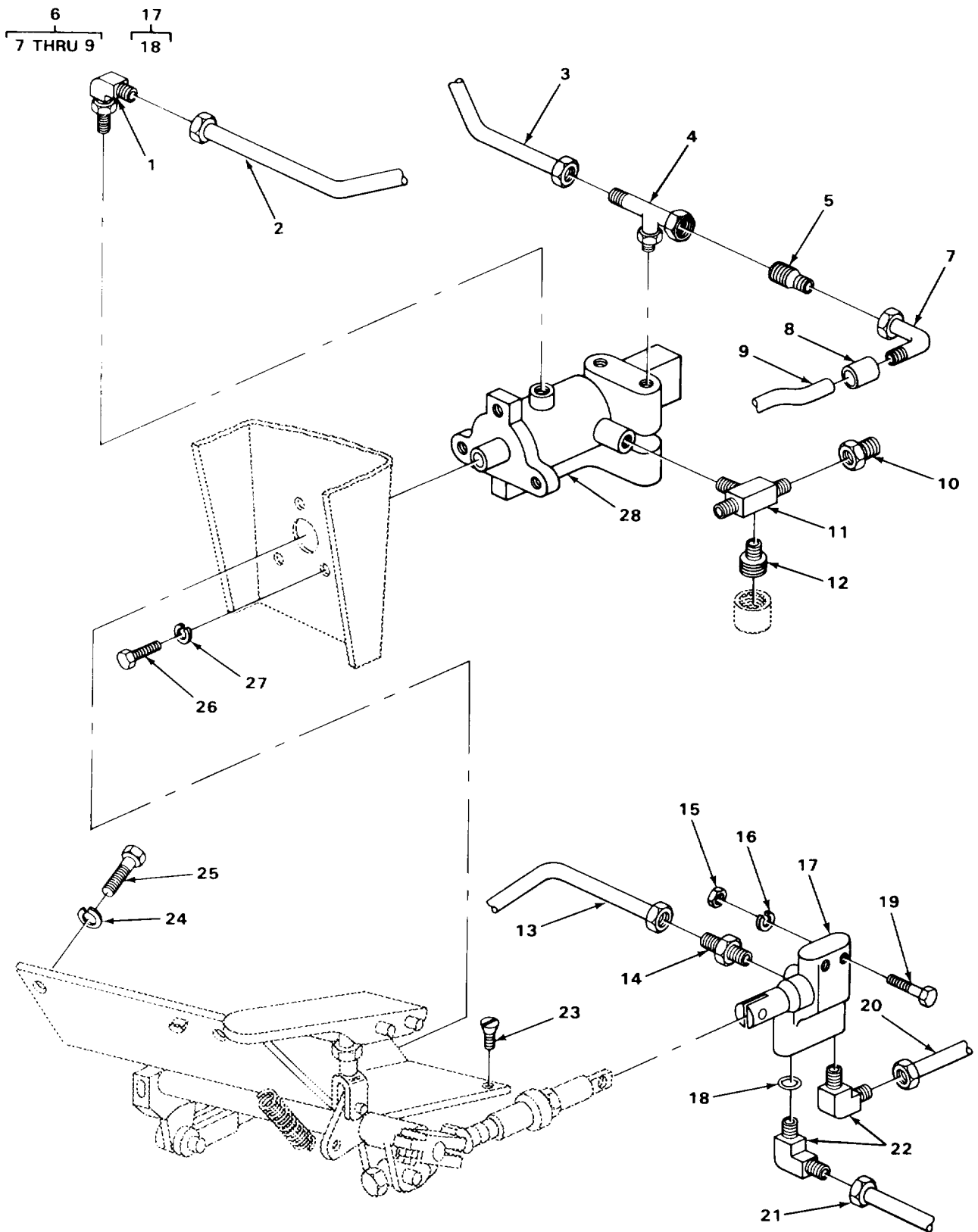

TA705448

FIGURE 122. BRAKE VALVE AND RELATED PARTS.

(1) ITEM NO	(2) SMR CODE	(3) CAGEC	(4) PART NUMBER	(5) DESCRIPTION AND USABLE ON CODES (UOC)	(6) QTY
GROUP 1204 HYDRAULIC BRAKE SYSTEM					
FIG. 122 BRAKE VALVE AND RELATED PARTS					
1	PFOZZ	96906	MS51527A12	ELBOW,TUBE TO BOSS BRAKE VALVE RETURN UOC:CQK,U72	1
2	XDOZZ	03677	LT1-1641	BENNT TUBE ASSEMBLY, REAR AUTOMATIC ADJUSTER CONNECTING	1
3	PAOZZ	03677	LT1-1642	TUBE ASSEMBLY,METAL	1
4	PAOZZ	98441	8R50XS	TEE,TUBE TO BOSS BRAKE VALVE ASSEMBLY	1
5	PFOZZ	96906	MS51534A12-8	REDUCER BODY,TUBE BRAKE VALVE ASSEMBLY	2
6	AOOOO	00624	A276620-8-24	HOSE ASSEMBLY BRAKE VALVE TO SELECTOR VALVE	1
7	PAOZZ	01276	94-190287-4	.ELBOW,TUBE TO HOSE	1
8	XAOZZ	04285	P69560	.ADAPTER,STRAIGHT,TU SPECIAL	1
9	MOOZZ	19207	4515-21	.HOSE,RUBBER MAKE FROM HOSE P/N 2766-8	1
10	PAOZZ	01276	94-1290-12	NUT,TUBE COUPLING	1
11	XBOZZ	01276	94-203003-12-12	TEE,SPECIAL	1
12	PAOZZ	96906	MS75063-1	SWITCH,PRESSURE ADAPTER	1
13	XDOZZ	03677	LT1-1345	TUBE ASSEMBLY,METAL TRANSMISSION DISCONNECT VALVE FITTING ON COCKPIT	1
14	PAOZZ	59257	6SA2	ADAPTER,STRAIGHT,TU TRANSMISSION DISCONNECT VALVE	1
15	PFOZZ	96906	MS35691-9	NUT,PLAIN,HEXAGON TRANSMISSION DISCONNECT VALVE MTG	2
16	PFOZZ	96906	MS35338-45	WASHER,LOCK TRANSMISSION DISCONNECT VALVE MTG	2
17	PAOZZ	96906	MS51500A6-8S	ADAPTER,STRAIGHT,PI TRANSMISSION DISCONNECT	1
18	PAOZZ	02249	1136	.PACKING,PREFORMED	2
19	PFOZZ	96906	MS90728-39	BOLT,MACHINE TRANSMISSION DISCONNECT VALVE MTG	2
20	PAOZZ	03677	LT1-1396	TUBE ASSEMBLY,METAL TRANSMISSION DISCONNECT VALVE TO BRAKE VALVE	1
21	PAOZZ	03677	LT1-1352	TUBE ASSEMBLY,METAL TRANSMISSION DISCONNECT VALVE TO RETURN MANIFOLD	1
22	PAOZZ	98441	8-10C5BXS	ELBOW,TUBE TO BOSS	2
23	PFOZZ	96906	MS35190-288	SCREW,MACHINE PLATE MTG	2
24	PFOZZ	96906	MS35338-44	WASHER,LOCK PEDAL LINKAGE ASSEMBLY MTG	2
25	PFOZZ	96906	MS35206-280	SCREW,MACHINE PEDAL LINKAGE ASSEMBLY MTG	2
26	PPFZZ	96906	MS90727-87	SCREW,CAP,HEXAGON H BRAKE VALVE MTG	3
27	PPFZZ	96906	MS35340-47	WASHER,LOCK BRAKE VALVE MTG UOC:CQK,U72	3
27	PPFZZ	96906	MS35338-47	WASHER,LOCK BRAKE VALVE MTG	3
28	XDFFF	14892	610805	VALVE,LINEAR,DIRECT POWER BRAKES	1

END OF FIGURE

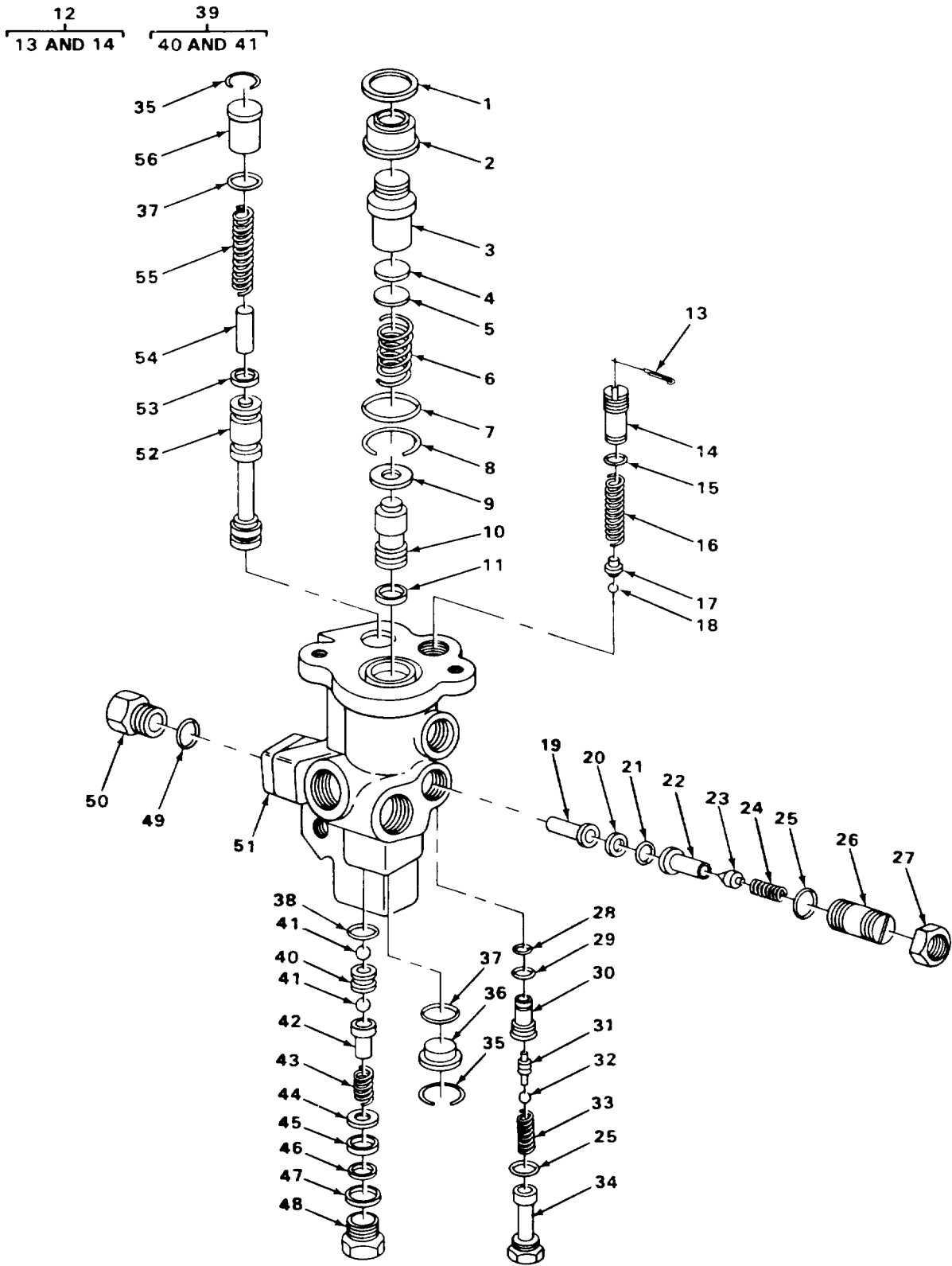

TA705449

FIGURE 123. BRAKE VALVE, EXPLODED VIEW.

(1) ITEM NO	(2) SMR CODE	(3) CAGEC	(4) PART NUMBER	(5) DESCRIPTION AND USABLE ON CODES (UOC)	(6) QTY
GROUP 1204 HYDRAULIC BRAKE SYSTEM					
FIG. 123 BRAKE VALVE, EXPLODED VIEW					
1	PAFZZ	14892	611052	.RING SPECIAL BOOT	1
2	PPFZZ	14892	615507	.BOOT,DUST AND MOIST PART OF KIT P/N 611066	1
3	XAFZZ	14892	611051	.PISTON	1
4	XDFZZ	14892	610717	.SPACER,PLATE	1
5	XDFZZ	14892	610716	.SPACER,PLATE SPRING	1
6	XDFZZ	011604	610951	.SPRING,HELICAL,COMP PISTON	1
7	KFFZZ	01604	121LS27	.PACKING,PREFORMED PART OF KIT P/N 611066	1
8	PPFZZ	14892	610455	.RING,RETAINING PISTON	1
9	XAFZZ	14892	610711	.WASHER,SPECIAL	1
10	PPFZZ	12603	944913	.PLUNGER,DETENT	1
11	PAFZZ	14892	611094	.PACKING,PREFORMED PART OF KIT P/N 611066	1
12	XAFZZ	01604	610738	.PLUG AND PIN ASSEMBLY	1
13	KFFZZ	01604	610741	..PIN PART OF KIT P/N 611066	1
14	XAFZZ	01604	610739	..PLUG	1
15	KFFZZ	01604	611098	.RING SEAL PART OF KIT P/N 611066	1
16	XDFZZZ	14892	610798	.SPRING,HELICAL,COMP COMPRESSION BALL SEAT	1
17	XDFZZ	14892	611041	.SEAT,BALL,SPECIAL SPRING	1
18	PAFZZ	969006	MS19059-2414	.BALL,BEARING	1
19	PPFZZ	14894	610727	.STRAINER ELEMENT,SE	1
20	XAFZZ	01604	610737	.WASHER	1
21	PPFZZ	98523	H188G001-39	.PACKING,PREFORMED PART OF KIT P/N 611066	1
22	PPFZZ	40152	944934	.SEAT,VALVE	1
23	PPFZZ	01604	610924	.POPPET PART OF KIT P/N 611066	1
24	XAFZZ	07038	541138	.SPRING,HELICAL,COMP FILTER	1
25	KFFZZ	01604	122LS10	.RING SEAL PART OF KIT P/N 611066	2
26	XAFZZ	01604	610731	.SCREW,SPECIAL	1
27	XAFZZ	01604	610732	.NUT	1
28	KFFZZ	01604	611096	.RING SEAL PART OF KIT P/N 611066	1
29	KFFZZ	01604	610944	.RING, SEAL PART OF KIT P/N 611066	1
30	KAFZZ	01604	610944	.SPOOL	1
31	PPFZZ	14892	610953	.SEAT,INSERT,POWER B SPOOL	1
32	PPFZZ	56232	0114-8REVC	.BALL,BEARING	1
33	XDFZZ	14892	610724	.SPRING,HELICAL,COMP SPOOL	1
34	XAFZZ	01604	610726	.PLUG	1
35	PAFZZ	14892	610701	.RING,RETAINING PLUG	2
36	XAFZZ	01604	610702	.PLUG	1
37	KFFZZ	01604	121LS19	.RING SEAL PART OF KIT P/N 611066	2
38	KFFZZ	01604	121LS13	.PACKING PART OF KIT P/N 611066	1
39	XDFAA	14892	611043	.VALVE AND SEAT ASSE	1
40	XAFZZ	01604	610698	..SEAT,VALVE	1
41	XAFZZ	01604	610694	..BALL,VALVE	2
42	XAFZZ	01604	610708	.GUIDE	1
43	PAFZZ	14892	610706	.SPRING,HELICAL,COMP VALVE	1

(1) ITEM NO	(2) SMR CODE	(3) CAGEC	(4) PART NUMBER	(5) DESCRIPTION AND USABLE ON CODES (UOC)	(6) QTY
44	XAFZZ	01604	610707	.WASHER,SPRING	1
45	KFFZZ	01604	611093	.PACKING PART OF KIT P/N 611066	1
46	KFFZZ	01604	610699	.RING,BACKUP PART OF KIT P/N 611066	1
47	KFFZZ	01604	122LS12	.RING SEAL PART OF KIT P/N 611066	1
48	XAFZZ	01604	610703	.PLUG	1
49	KFFZZ	01604	122LS16	.RING SEAL PART OF KIT P/N 611066	2
50	XDFZZ	01604	611053	.BUSHING,REDUCER VALVE	2
51	PPFZZ	07038	611048	.BODY,MACHINING POWE	1
52	XAFZZ	01604	610729	.SPOOL	1
53	PPFZZ	07038	121LS15	.PACKING,PREFORMED PART OF KIT P/N 611066	1
54	XAFZZ	01604	610736	.STOP	1
55	XDFZZ	14892	610734	.SPRING,HELICAL,COMP SPOOL	1
56	XAFZZ	01604	615722	.PLUG	1

END OF FIGURE

SECTION II

TM 10-3930-242-24P

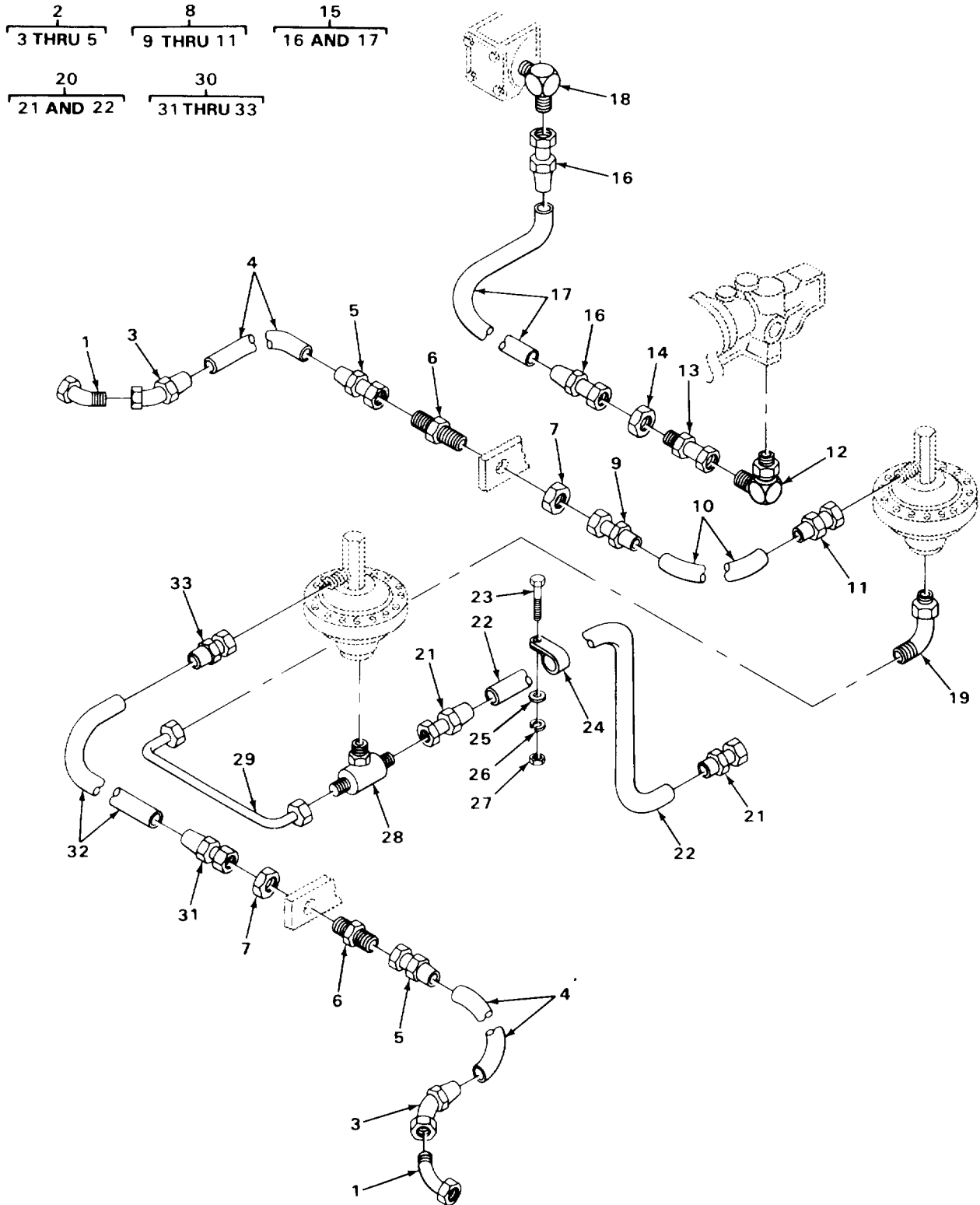

TA705450

FIGURE 124. HYDRAULIC BRAKE LINES AND HOSES (FORWARD SECTIONS).

(1) ITEM NO	(2) SMR CODE	(3) CAGEC	(4) PART NUMBER	(5) DESCRIPTION AND USABLE ON CODES (UOC)	(6) QTY
GROUP 1204 HYDRAULIC BRAKE SYSTEM					
FIG. 124 HYDRAULIC BRAKE LINES AND HOSES (FORWARD SECTIONS)					
1	PFOZZ	96906	MS51528B8	ELBOW,TUBE TO BOSS ADJUSTER HOSE	4
2	AOOOO	04285	P69498	HOSE ASSEMBLY UOC:CQK,U72	1
2	AOOOO	01276	FG1858HHH0274	HOSE ASSEMBLY,NONME BULKHEAD TO WHEEL FITTING UOC: CMP, CQM, U73, U74	1
3	PAOZZ	81349	M52525/1-8-8	.ADAPTER, STRAIGHT, TU UOC: CQK, U72	1
3	PAOZZ	01276	190264-8B	.ELBOW, TUBE TO HOSE UOC: CMP, CMQ, U73, U74	1
4	MOOZZ	19207	0186550-24	.HOSE, RUBBER MAKE FROM HOSE P/N M52471/5-8 UOC: CQK, U72	1
4	MOOZZ	19207	9304515-24	.HOSE, RUBBER MAKE FROM HOSE P/N 2766-8 UOC: CMP, CMQ, U73, U74	1
5	PFOZZ	81349	M52525/3-8-8	.ELBOW, TUBE TO HOSE	1
6	PAOZZ	96906	MS51520A8	NIPPLE, TUBE BRAKE LINES UOC: CQK, U72	4
6	PFOZZ	96906	MS24393-8	NIPPLE, TUBE BRAKE LINES UOC: CMP, CMQ, U73, U74	4
7	PFOZZ	98441	8WLNS	NUT, PLAIN, HEXAGON UNION	4
8	AOOOO	01276	94A276620-8-34-3 -8	HOSE ASSEMBLY RH FRONT DIAPHRAGM TO BULKHEAD UOC: CQK, U72	1
8	AOOOO	00624	A276620-8-34	HOSE ASSEMBLY RH FRONT DIAPHRAGM TO BULKHEAD UOC: CMP, CMQ, U73, U74	1
9	PFOZZ	81349	M52525/1-8-8	.ADAPTER, STRAIGHT, TU	1
10	MOOZZ	19207	0186550-31	.HOSE, RUBBER MAKE FROM HOSE P/N M52471/5-8 UOC: CQK, U72	1
10	MOOZZ	19207	9304515-31	.HOSE, RUBBER MAKE FROM HOSE P/N 2766-8 UOC: CMP, CMQ, U73, U74	1
11	PAOZZ	81349	M52525/2-8-8	.ELBOW, TUBE TO HOSE UOC: CQK, U72	1
11	XDOZZ	00624	4721-8	.ADAPTER, STRAIGHT UOC: CMP, CMQ, U73, U74	1
12	PFOZZ	96906	MS51527A12	ELBOW, TUBE TO BOSS BRAKE VALVE, W/ NUT AND WASHER UOC: CQK, U72	2
13	PFOZZ	96906	MS51534A12-8	REDUCER BODY, TUBE BULKHEAD TEE UOC: CQK, U72	2
14	PFOZZ	01276	94-1290-12	NUT, TUBE COUPLING BULKHEAD TEE UOC: CQK, U72	2
15	AOOOO	04285	P69377	HOSE ASSEMBLY BRAKE VALVE TO 2	1

(1) ITEM NO	(2) SMR CODE	(3) CAGEC	(4) PART NUMBER	(5) DESCRIPTION AND USABLE ON CODES (UOC)	(6) QTY
16	PFOZZ	81349	M52525/1-8-8	SPOOL VALVE UOC:CQK,U72 .ADAPTER,STRAIGHT,TU	2
17	MOOZZ	19207	0186550-28	UOC:CQK,U72 .HOSE,RUBBER MAKE FROM HOSE P/N M52471/5-8	1
18	XDOZZ	04285	S67844	UOC:CQK,U72 ELBOW,PIPE TO HOSE 2 SPOOL VALVE	1
19	PFOZZ	01276	94-2062-8-8	UOC:CQK,U72 ELBOW,TUBE TO BOSS RH ADJUSTER, FRONT AND REAR	2
20	AOOOO	01276	94A276603-8-8-60 -1-4	UOC:CQK,U72 HOSE ASSEMBLY COCKPIT BULKHEAD TEE TO BOTTOM LEFT FRONT DIAPHRAGM	1
20	AOOOO	00624	A276603-8-60	UOC:CQK,U72 HOSE ASSEMBLY BULKHEAD TEE IN COCKPIT TO BOTTOM LEFT FRONT DIAPHRAGM	1
21	PAOZZ	81349	M52525/1-8-8	UOC:CMQ,CMQ,U73,U74 .ADAPTER,STRAIGHT,TU	2
21	XDOZZ	00624	4721-8	UOC:CQK,U72 .ADAPTER,STRAIGHT	2
22	MOOZZ	19207	0186550-57	UOC:CMQ,CMQ,U73,U74 .HOSE,RUBBER MAKE FROM HOSE P/N M52471/5-8	1
22	MOOZZ	19207	9304515-57	UOC:CQK,U72 .HOSE,RUBBER MAKE FROM HOSE P/N 2766-8	1
23	PFOZZ	96906	MS90728-10	UOC:CMQ,CMQ,U73,U74 SCREW,CAP,HEXAGON H HOSE CLAMP MTG	2
24	PAOZZ	96906	MS21333-107	CLAMP,LOOP ADJUSTER LINE	2
25	PAOZZ	96906	MS27183-11	UOC:CQK,U72 WASHER,FLAT HOSE CLAMP MTG	2
26	PFOZZ	96906	MS35338-44	UOC:CQK,U72 WASHER,LOCK HOSE CLAMP MTG	2
27	PFOZZ	96906	MS51967-2	UOC:CQK,U72 NUT,PLAIN,HEXAGON HOSE CLAMP MTG	2
28	XDOZZ	01276	94-203003-8-8	UOC:CQK,U72 TEE,PIPE TO HOSE AND TUBE LH ADJUSTER,FRONT AND REAR	2
29	PAOZZ	03677	LT1-1640	UOC:CQK,U72 TUBE ASSEMBLY,METAL FRONT AUTOMATIC ADJUSTER CONNECTING	1
30	AOOOO	01276	94A276620-8-28-1 -8	HOSE ASSEMBLY LH FRONT DIAPHRAGM TO BULKHEAD	1
30	AOOOO	00624	A276620-8-28	UOC:CQK,U72 HOSE ASSEMBLY LEFT FRONT BRAKE DIAPHRAGM TO BULKHEAD	1
31	PFOZZ	81349	M52525/1-8-8	UOC:CMQ,CMQ,U73,U74 .ADAPTER,STRAIGHT,TU	1
32	MOOZZ	19207	0186550-25	.HOSE,RUBBER MAKE FROM HOSE P/N M52471/5-8	1

(1) ITEM NO	(2) SMR CODE	(3) CAGEC	(4) PART NUMBER	(5) DESCRIPTION AND USABLE ON CODES (UOC)	(6) QTY
32	MOOZZ	19207	9304515-25	UOC: CQK, U72 .HOSE, RUBBER MAKE FROM HOSE P/N 2766-8	1
33	PFOZZ	81349	M52525/2-8-8	UOC: CMP, CMQ, U73, U74 .ELBOW, TUBE TO HOSE	1

END OF FIGURE

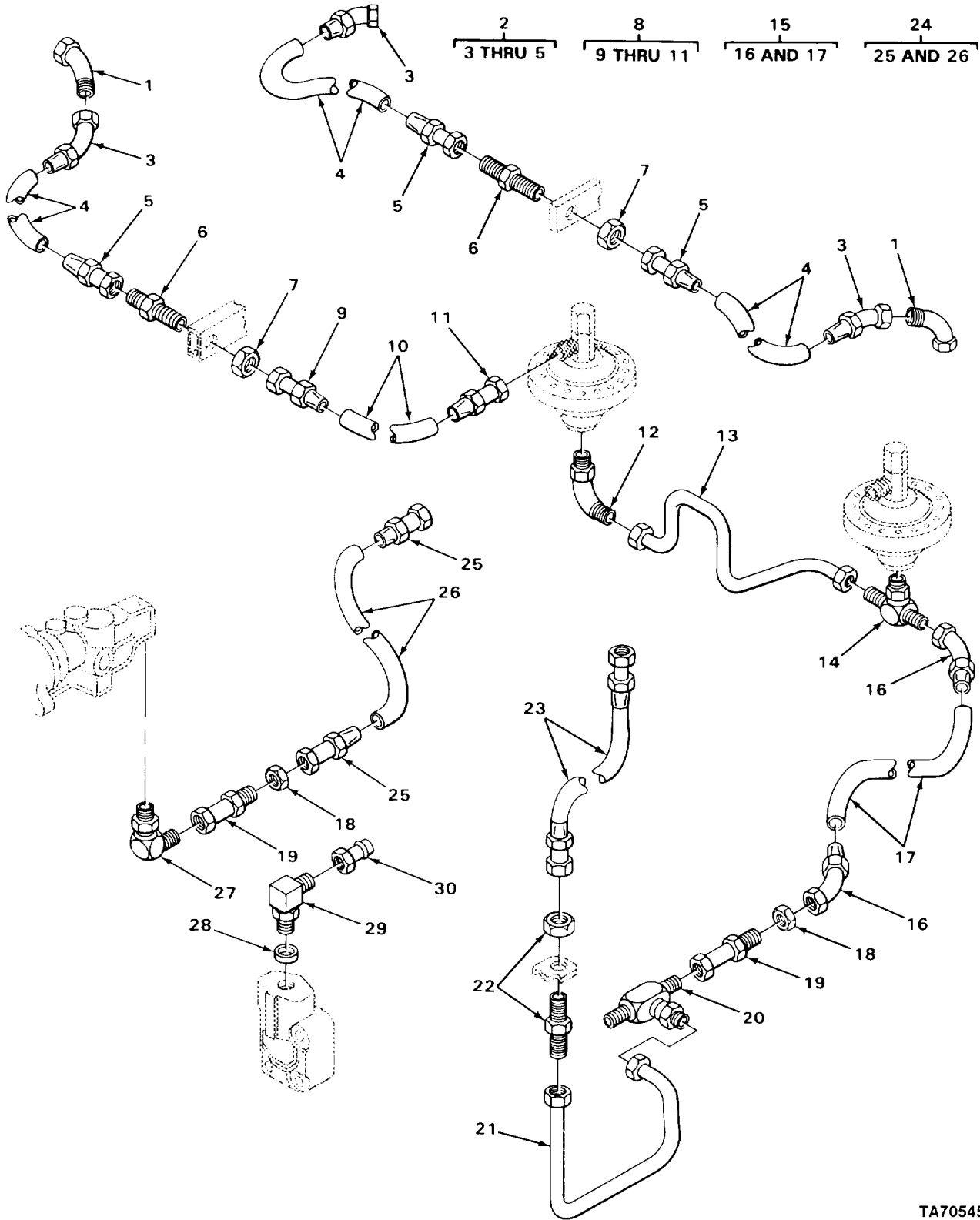

TA705451

FIGURE 125. HYDRAULIC BRAKE LINES AND HOSES (REAR SECTIONS)

(1) ITEM NO	(2) SMR CODE	(3) CAGEC	(4) PART NUMBER	(5) DESCRIPTION AND USABLE ON CODES (UOC)	(6) QTY
GROUP 1204 HYDRAULIC BRAKE SYSTEM					
FIG. 125 HYDRAULIC BRAKE LINES AND HOSES (REAR SECTIONS)					
1	PFOZZ	96906	MS51528B8	ELBOW,TUBE TO BOSS BRAKE VALVE ASSEMBLY	2
2	A0000	01276	FG1858HHH0274	HOSE ASSEMBLY,NONME BULKHEAD WHEEL FITTINGS	3
2	A0000	04285	P69498	UOC: CMP, CQM, U73, U74 HOSE ASSEMBLY	3
3	PAOZZ	01276	190264-8B	.ELBOW,TUBE TO HOSE	1
4	MOOZZ	19207	0186550-24	.HOSE,RUBBER MAKE FROM HOSE P/N M52471/5-8	1
4	MOOZZ	19207	9304515-24	UOC: CQK, U72 .HOSE,RUBBER MAKE FROM HOSE P/N 2766-8	1
5	XDOZZ	00624	4721-8	UOC: CMP, CMQ, U73, U74 .ADAPTER, STRAIGHT	3
6	PFOZZ	96906	MS24393-8	NIPPLE,TUBE BRAKE LINES	2
7	PAOZZ	98441	8WLN5	NUT, PLAIN, HEXAGON UNION	2
8	A0000	01276	94A276620-8-24-7-8	HOSE ASSEMBLY REAR DIAPHRAGMS TO BULKHEAD	2
8	A0000	00624	A2766198233-4	UOC: CQK, U72 HOSE ASSEMBLY REAR BRAKE DIAPHRAGMS TO BULKHEAD	2
9	PAOZZ	01276	190264-8B	UOC: CMP, CMQ, U73, U74 .ELBOW,TUBE TO HOSE	1
9	PAOZZ	81349	M52525/1-8-8	UOC: CMP, CMQ, U73, U74 .ADAPTER, STRAIGHT, TU	1
10	MOOZZ	19207	0186550-21	UOC: CQK, U72 .HOSE,RUBBER MAKE FROM HOSE P/N M52471/5-8	1
10	MOOZZ	19207	9304515-21	UOC: CQK, U72 .HOSE,RUBBER MAKE FROM HOSE P/N 2766-8	1
11	PFOZZ	81349	M52525/2-8-8	UOC: CMP, CMQ, U73, U74 .ELBOW,TUBE TO HOSE	1
12	PFOZZ	01276	94-2062-8-8	ELBOW,TUBE TO BOSS RH ADJUSTER, FRONT AND REAR	1
13	XDOZZ	04285	P67824	TUBE ASSEMBLY,METAL REAR ADJUSTER CONNECTOR	1
14	XBOZZ	01276	94-203003-8-8	TEE,PIPE TO HOSE AND TUBE LH ADJUSTER FRONT AND REAR	1
15	A0000	01276	0-94A276624-8-43-1-8	HOSE ASSEMBLY BULKHEAD TEE TO LEFT REAR DIAPHRAGM	1
15	A0000	00624	276624843000	UOC: CQK, U72 HOSE ASSEMBLY BULKHEAD TEE IN COCKPIT TO LEFT REAR BRAKE DIAPHRAGM	1
16	PAOZZ	81349	M52525/3-8-8	UOC: CMP, CMQ, U73, U74 .ELBOW,TUBE TO HOSE	2

(1) ITEM NO	(2) SMR CODE	(3) CAGEC	(4) PART NUMBER	(5) DESCRIPTION AND USABLE ON CODES (UOC)	(6) QTY
16	PAOZZ	01276	190264-8B	UOC:CQK,U72 .ELBOW,TUBE TO HOSE	2
17	MOOZZ	19207	0186550-40	UOC:CMQ,CMQ,U73,U74 .HOSE,RUBBER MAKE FROM HOSE P/N M52471/5-8	1
17	MOOZZ	19207	9304515-40	UOC:CQK,U72 .HOSE,RUBBER MAKE FROM HOSE P/N 2766-8	1
18	PFOZZ	01276	94-1290-12	UOC:CMQ,CMQ,U73,U74 NUT,TUBE COUPLING BULKHEAD TEE	2
19	PFOZZ	96906	MS51534A12-8	REDUCER BODY,TUBE BULKHEAD TEE	2
20	XBOZZ	01276	94-203002-12-12	TEE,TUBE TO HOSE BULKHEAD	1
21	XDOZZ	04285	P67843	TUBE ASSEMBLY COCKPIT FLOOR TO BULKHEAD	1
22	XDOZZ	01276	94-20-2702-12-12	FITTING,TUBE BULKHEAD COCKPIT FLOOR	1
23	XDOZZ	04285	P67817	TUBE ASSEMBLY BRAKE VALVE TO COCKPIT FLOOR	1
24	AOOOO	01276	94A276603-8-8-85	HOSE ASSEMBLY ENGINE PUMP TO BRAKE VALVE	1
24	AOOOO	00624	A276603-8-60	UOC:CQK,U72 HOSE ASSEMBLY ENGINE PUMP TO BRAKE VALVE	1
25	PAOZZ	81349	M52525/1-8-8	UOC:CMQ,CMQ,U73,U74 .ADAPTER,STRAIGHT,TU	2
25	XBOZZ	00624	4721-8	UOC:CQK,U72 .ADAPTER,STRAIGHT TUBE	2
26	MOOZZ	19207	0186550-55	UOC:CMQ,CMQ,U73,U74 .HOSE,RUBBER MAKE FROM HOSE P/N M52471/5-8	1
26	MOOZZ	19207	9304515-55	UOC:CQK,U72 HOSE,RUBBER MAKE FROM HOSE P/N 2766-8	1
27	PFOZZ	96906	MS51527A12	UOC:CMQ,CMQ,U73,U74 ELBOW,TUBE TO BOSS BRAKE VALVE	1
28	PAOZZ	96906	MS28778-16	PACKING,PREFORMED ELBOW TO PUMP	1
29	PAOZZ	63906	20-16BCAC	UOC:CMQ,CMQ,U73,U74 ELBOW,TUBE TO BOSS SUCTION LINE TO PUMP W/NUT	1
30	PAOZZ	98441	0688-20-20	UOC:CMQ,CMQ,U73,U74 ADAPTER,STRAIGHT,TU HOSE SUCTION LINE TO PUMP ELBOW UOC:CMQ,CQK,U73,U74	1

END OF FIGURE

(1) ITEM NO	(2) SMR CODE	(3) CAGEC	(4) PART NUMBER	(5) DESCRIPTION AND USABLE ON CODES (UOC)	(6) QTY
GROUP 1206 MECHANICAL BRAKE SYSTEM					
FIG. 126 BRAKE PEDAL LINKAGE					
1	A0000	04285	A68054	PEDAL LINKAGE BRAKE ASSEMBLY UOC:CQK,U72	1
1	A0000	03677	LT1-125	PEDAL, LINK ASSEMBLY UOC:CMQ,CMQ,U73,U74	1
2	XBOZZ	04285	S68067	.SHAFT PEDAL LINKAGE TO BRAKE VALVE UOC:CQK,U72	1
2	XBOZZ	03677	LT1-1405	.SHAFT PEDAL LINKAGE TO VALVE UOC:CMQ,CMQ,U73,U74	1
3	PFOZZ	96906	MS35691-21	.NUT,PLAIN,HEXAGON CLEVIS	3
4	PFOZZ	96906	MS35812-4	.CLEVIS,ROD END PEDAL	3
5	PFOZZ	96906	MS35810-4	.PIN,STRAIGHT,HEADED CLEVIS	3
6	PFOZZ	96906	MS24665-283	.PIN,COTTER CLEVIS PIN	5
7	XBOZZ	04285	W68068	.BLOCK,BRAKE VALVE UOC:CQK,U72	1
7	XBOZZ	03677	LT1-484	.BLOCK SHAFT UOC:CMQ,CMQ,U73,U74	1
8	PFOZZ	96906	MS35338-44	.WASHER,LOCK	2
9	PFOZZ	96906	MS90728-10	.SCREW,CAP,HEXAGON H VALVE ACTUATING BLOCK MTG	2
10	XBOZZ	04285	W68056	.PLATE,MOUNTING PEDALS AND LINKAGE	1
11	PAOZZ	03677	LT1-1342	.CONNECTOR,ROD END PEDAL TO CLEVIS	2
12	XBOZZ	63477	AE42169	.TREADLE ASSEMBLY BRAKE UOC:CQK,U72	2
12	XBOZZ	03677	LT1-844	.TREADLE ASSEMBLY BRAKE UOC:CMQ,CMQ,U73,U74	2
13	PFOZZ	96906	MS24665-287	.PIN,COTTER TREADLE PIN	4
14	XBOZZ	04285	S69740	.SPACER,PEDAL	4
15	PAOZZ	03677	LT1-1421	.PIN,STRAIGHT,HEADLE PEDAL MTG(SPECIAL)	4
16	PFOZZ	96906	MS90728-6	.SCREW,CAP,HEXAGON H PEDAL STOP ADJUSTING	2
17	PFOZZ	96906	MS51967-2	.NUT,PLAIN,HEXAGON PEDAL STOP ADJUSTING SCREW	2
18	PFOZZ	96906	MS17795-47	.BEARING,SLEEVE BRAKE PEDAL	4
19	PFOZZ	96906	MS17795-118	.BEARING,SLEEVE PLATE MTG TUBE	2
20	PAOZZ	03677	LT1-1401	.SPRING,HELICAL,EXTE PEDAL LINK ASSEMBLY	2
21	PAOZZ	96152	A82-1	.PIN,COTTER TRANSMISSION DISCONNECT VALVE LINKAGE	1
22	PFOZZ	96906	MS20392-3C35	.PIN,STRAIGHT,HEADED VALVE TO LINKAGE	1
23	XBOZZ	04285	S68064	.ROUND TRANSMISSION DISCONNECT VALVE LINKAGE UOC:CQK,U72	1
23	XBOZZ	03677	LT1-1355	.ROUND TRANSMISSION DISCONNECT VALVE UOC:CMQ,CMQ,U73,U74	1
24	PAOZZ	96906	MS17796-58	.BEARING,SLEEVE DISCONNECT VALVE	2

(1) ITEM NO	(2) SMR CODE	(3) CAGEC	(4) PART NUMBER	(5) DESCRIPTION AND USABLE ON CODES (UOC)	(6) QTY
24	PFOZZ	96906	MS17795-117	LINKAGE UOC:CQK,U72 .BEARING,SLEEVE	2
25	PAOZZ	03677	LT1-1167	UOC:CMQ,CMQ,U73,U74 .SPRING,HELICAL,COMP DISCONNECT VALVE SHAFT	1
26	XBOZZ	03677	LT1-1371	.SHAFT DISCONNECT VALVE TO PEDAL LINKAGE	1
26	XBOZZ	04285	S68066	UOC:CMQ,CMQ,U73,U74 .SHAFT DISCONNECT VALVE TO PEDAL LINKAGE	1
27	XBOZZ	04285	S68065	UOC:CQK,U72 .CLEVIS PIN DISCONNECT VALVE LINKAGE	1
27	XDOZZ	03677	LT1-1255	UOC:CQK,U72 .PIN,CLEVIS DISCONNECT VALVE TO PEDAL LINKAGE	1
28	PAOZZ	96906	MS17826-6	UOC:CMQ,CMQ,U73,U74 .NUT,SELF-LOCKING,SL SHAFT	1
28	PFOZZ	96906	MS35692-21	UOC:CQK,U72 .NUT,PLAIN,SLOTTED,H SHAFT	1
29	PFOZZ	96906	MS35756-9	UOC:CMQ,CMQ,U73,U74 .KEY,WOODRUFF SHAFT	2
29	PFOZZ	96906	MS35756-34	UOC:CMQ,CQK,U73,U74 .KEY,WOODRUFF CROSS SHAFT	2
30	XBOZZ	04285	S68072	UOC:CQK,U72 .SHAFT,CROSS PEDAL LINKAGE	1
30	XBOZZ	03677	LT1-1350	UOC:CQK,U72 .SHAFT,STRAIGHT PLATE	1
31	PFOZZ	96906	MS51967-6	UOC:CMQ,CMQ,U73,U74 .NUT,PLAIN,HEXAGON CROSS SHAFT STOP	1
32	PFOZZ	96906	MS90725-34	.BOLT,MACHINE CROSS SHAFT STOP	1
33	XBOZZ	04285	W68073	.BLOCK TRANSMISSION DISCONNECT VALVE ACTUATING	1
33	XBOZZ	03677	LT1-1402	UOC:CQK,U72 .BLOCK SHAFT	1
34	PFOZZ	96906	MS51952-1	UOC:CMQ,CMQ,U73,U74 .ELBOW,PIPE LUBRICATION FITTING	1
35	PAOZZ	96906	MS15003-2	UOC:CMQ,CMQ,U73,U74 .FITTING,LUBRICATION CROSS SHAFT	1
35	PAOZZ	08081	8528575	UOC:CQK,U72 .FITTING,LUBRICATION LUBRICATION	1
				UOC:CMQ,CMQ,U73,U74	

END OF FIGURE

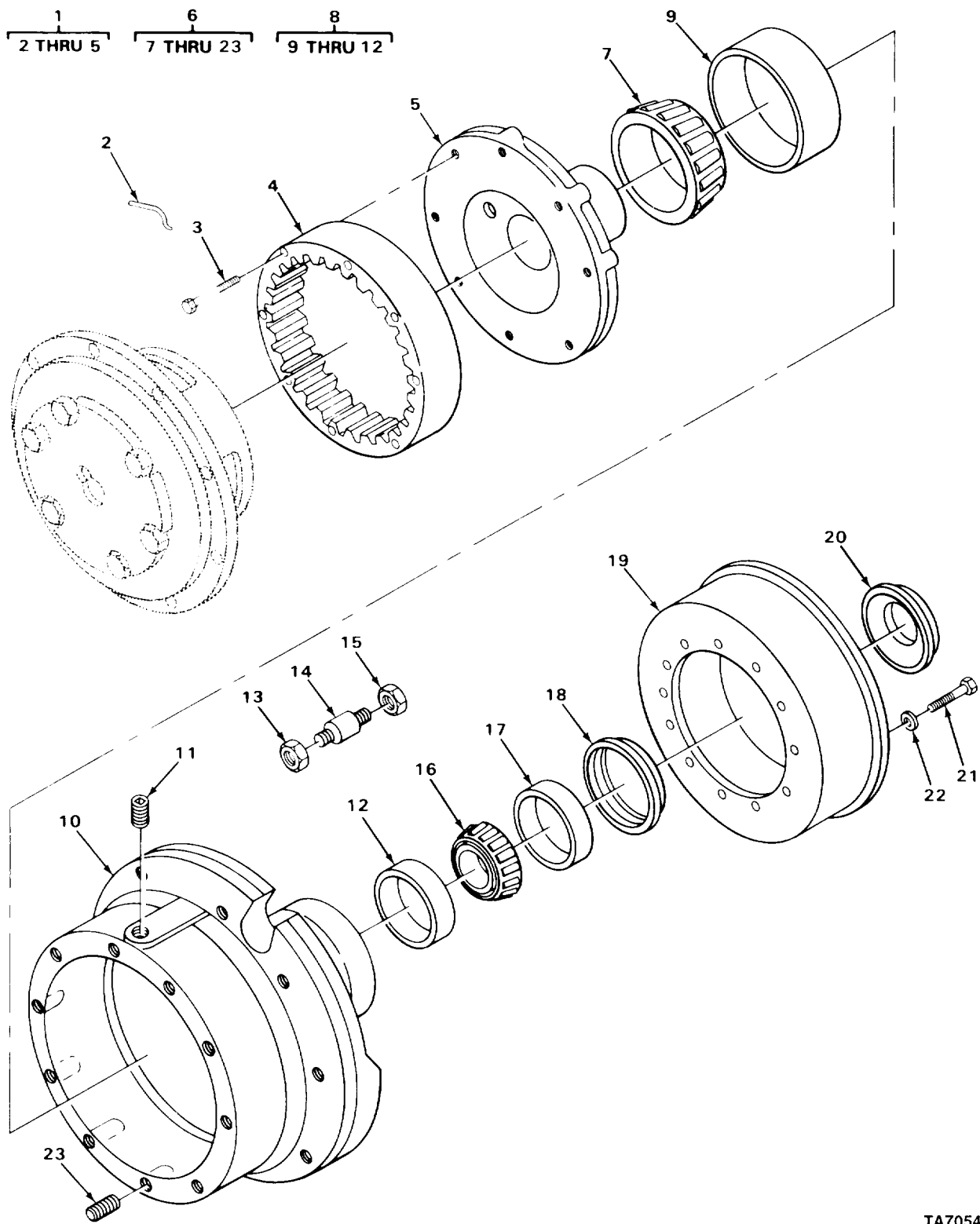

TA705453

FIGURE 127. HUB AND BRAKEDRUM ASSEMBLY.

(1) ITEM NO	(2) SMR CODE	(3) CAGEC	(4) PART NUMBER	(5) DESCRIPTION AND USABLE ON CODES (UOC)	(6) QTY
GROUP 13 WHEELS AND TRACKS					
GROUP 1311 WHEEL ASSEMBLY					
FIG. 127 HUB AND BRAKEDRUM ASSEMBLY					
1	PAFZZ	03504	108331	HUB,WHEEL,VEHICULAR INTERNAL	4
2	MFFZZ	19207	1989105-24	.WIRE,LOCK INTERNAL GEAR SCREW MTG, MAKE FROM WIRE P/N 4CS962	1
3	PAFZZ	10988	L33022	.BOLT,MACHINE HEAD INTERNAL GEAR TO HUB	8
4	PAFZZ	03504	106059	.GEAR,INTERNAL PLANETARY	1
5	XDFZZ	12603	108332	.HUB,INTERNAL GEAR	1
6	PAFZZ	03504	118117	HUB AND DRUM ASSEMB FRONT AND REAR AXLE ASSEMBLY	4
7	PAFZZ	60038	56418	.CONE AND ROLLERS,TA HUB AND DRUM	1
8	PPFFF	03504	118118	.HUB,WHEEL,VEHICULAR	4
9	PAFZZ	60038	56650	..CUP,TAPERED ROLLER BEARING HUB	1
10	XAFZZ	12603	118119	..HUB	1
11	PAOZZ	89749	1307337	..PLUG,PIPE,MAGNETIC DRUM	1
12	PAFZZ	60038	592A	..CUP,TAPERED ROLLER BEARING HUB	1
13	PAFZZ	10988	A12522	.NUT,PLAIN,SINGLE BA	10
14	PAFZZ	03504	103445	.STUD,SHOULDERED WHEEL MTG	10
15	PPFZZ	96906	MS35692-62	.NUT,PLAIN,SLOTTED,H WHEEL STUD	10
16	XDFZZ	60038	593	.CONE AND ROLLERS,TA HUB AND DRUM	1
17	PAFZZ	03504	119244	.SPACER,SPECIAL	1
18	PAFZZ	03504	118143	.SEAL,PLAIN ENCASED HUB AND DRUM	1
19	PAFZZ	03504	118120	.BRAKE DRUM	1
20	PAFZZ	03504	106545	.DEFLECTOR,DIRT AND	1
21	PAFZZ	03504	118391	.BOLT,MACHINE HEAD DRUM MOUNTING	12
22	PAFZZ	53496	HD224	.WASHER,FLAT DRUM MTG	12
22	PAFZZ	35301	20-502	UOC:CQK,U72 .WASHER,FLAT WHEEL STUD	12
23	PAFZZ	10988	L33017	UOC:CMQ,CMQ,U73,U74 .STUD,PLAIN	5

END OF FIGURE

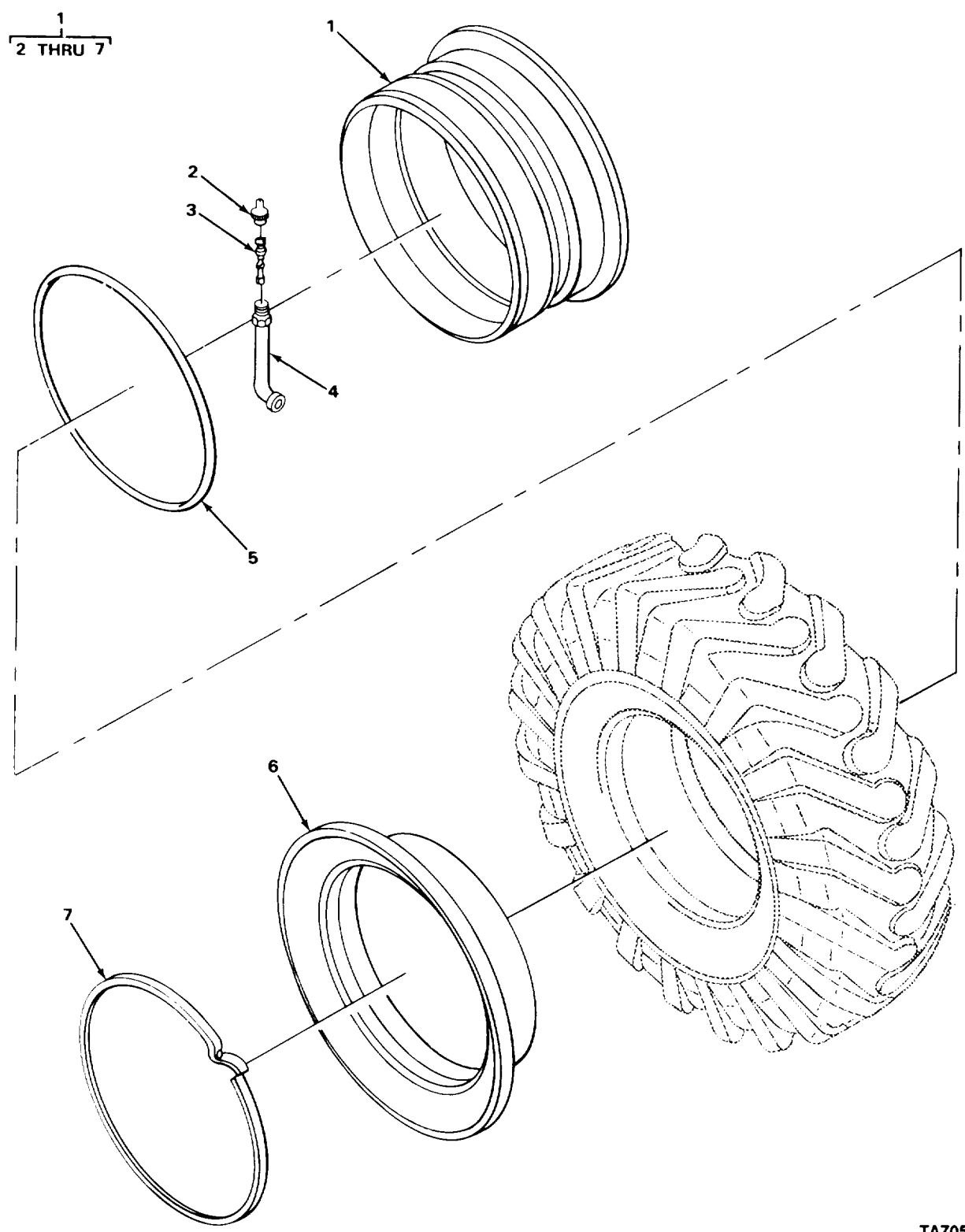

TA705454

FIGURE 128. WHEEL ASSEMBLY

(1) ITEM NO	(2) SMR CODE	(3) CAGEC	(4) PART NUMBER	(5) DESCRIPTION AND USABLE ON CODES (UOC)	(6) QTY
GROUP 1311 WHEEL ASSEMBLY					
FIG. 128 WHEEL ASSEMBLY					
1	PAOZZ	73842	0454A	WHEEL,PNEUMATIC TIR ASSEMBLY	4
2	PAFZZ	81348	ZZ-V-25/TY4/CL2	.CAP,PNEUMATIC VALVE	1
3	PAOZZ	27783	1758	.ADAPTER,TIRE VALVE	1
4	PAOZZ	79934	TRJ90	.VALVE,TIRE	1
4	PAOZZ	27783	1449-T	.VALVE CORE LARGE BORE	1
5	PFOZZ	73842	0R25T	.PAKING,PREFORMED RIM	1
6	PFOZZ	25500	F1025T	.RING,SIDE,AUTOMOTIV	1
7	PFOZZ	73842	LR25T	.RING,LOCK	1
END OF FIGURE					

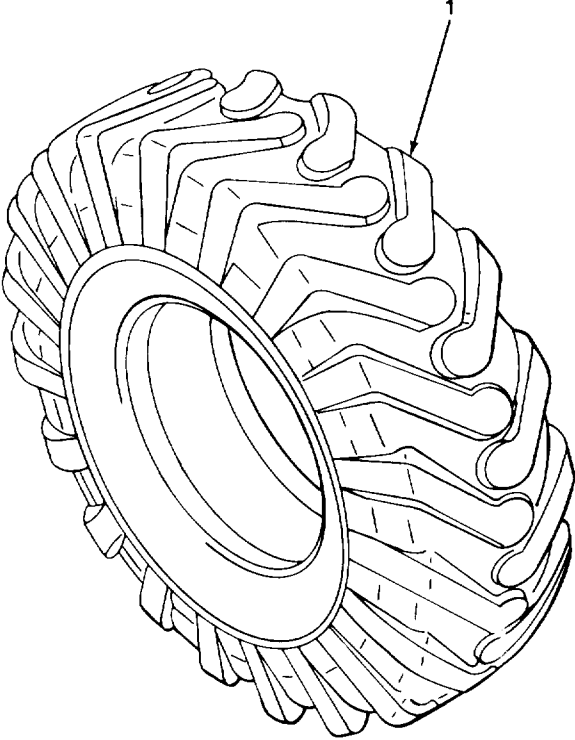

TA705455

FIGURE 129. TIRES.

SECTION II TM10-3930-242-24P

(1) ITEM NO	(2) SMR CODE	(3) CAGEC	(4) PART NUMBER	(5) DESCRIPTION AND USABLE ON CODES (UOC)	(6) QTY
				GROUP 1313 TIRES, TUBES, TIRE CHAINS	
				FIG. 129 TIRES	
1	PAOOH	81348	GP4A/17.50-25/F/ LDGP	TIRE,PNEUMATIC	4
				END OF FIGURE	

SECTION II

TM 10-3930-242-24P

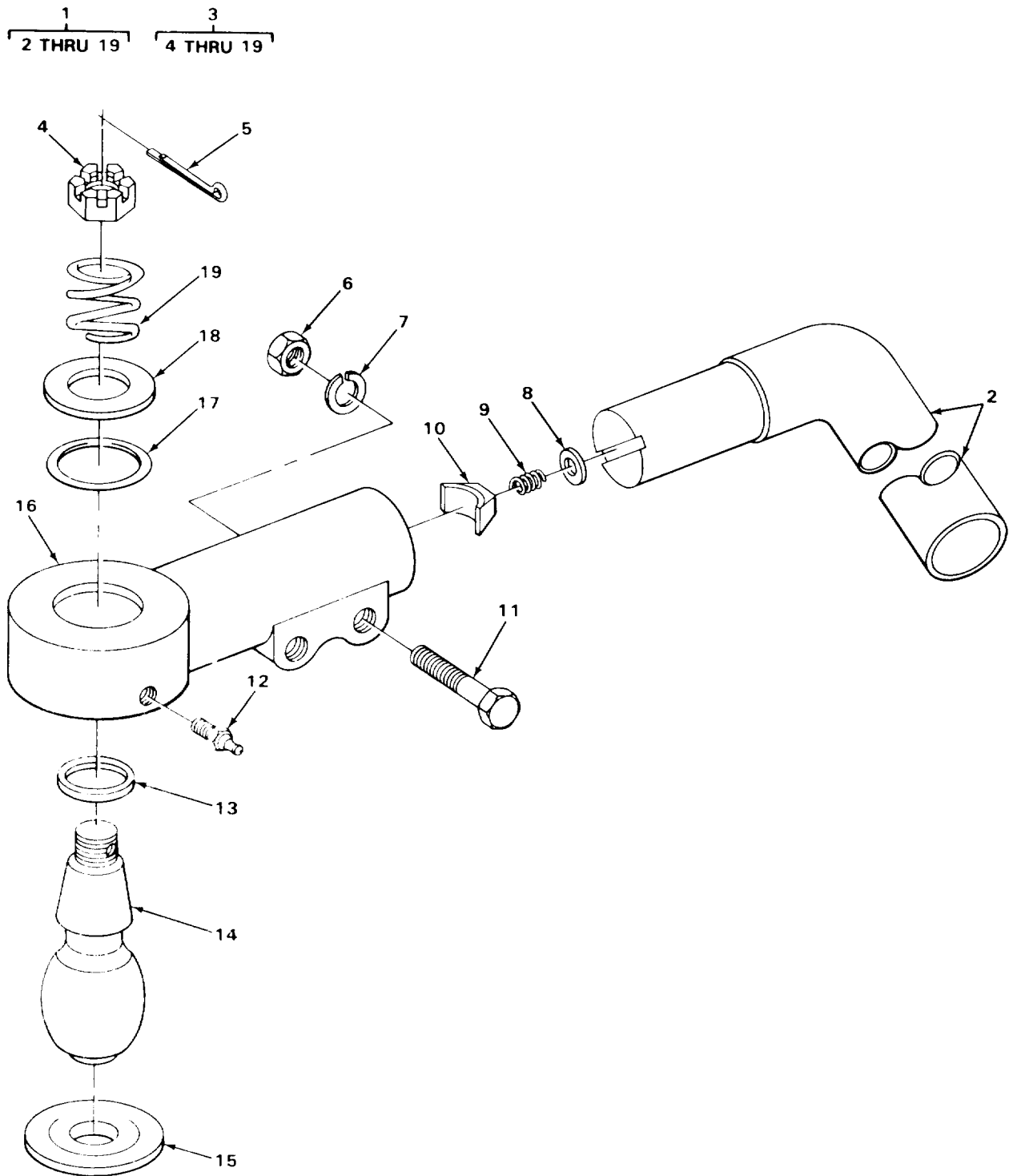
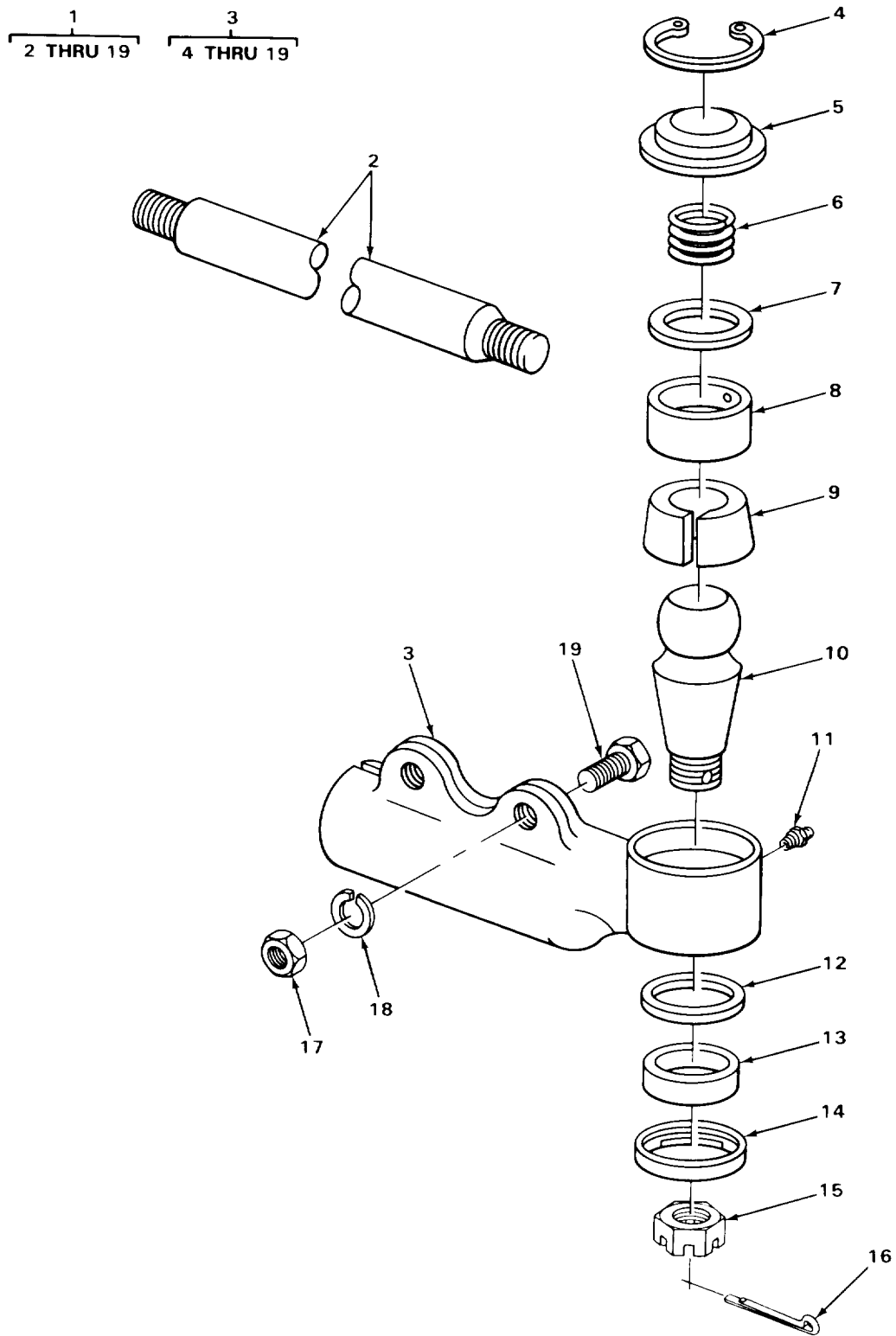

FIGURE 130. TIE-ROD ASSEMBLY.

(1) ITEM NO	(2) SMR CODE	(3) CAGEC	(4) PART NUMBER	(5) DESCRIPTION AND USABLE ON CODES (UOC)	(6) QTY
GROUP 14 STEERING					
GROUP 1401 MECHANICAL STEERING GEAR ASSEMBLY					
FIG. 130 TIE-ROD ASSEMBLY					
1	PAFZZ	03504	118121	TIE ROD,STEERING	2
2	XAFZZ	12603	118122	.TIE ROD	1
3	PAFZZ	72210	S13755J	.TIE ROD END,STEERIN	2
4	PPFZZ	96906	MS35692-1422	..NUT,PLAIN,SLOTTED,H TIE ROD END	2
5	PPFZZ	96906	MS24665-360	..PIN,COTTER STUD	2
6	PPFZZ	96906	MS51972-7	..NUT,PLAIN,HEXAGON TIE ROD END	4
7	PPFZZ	96906	MS35338-50	..WASHER,LOCK TIE ROD END CLAMP	4
8	PPFZZ	03504	106262	..WASHER,SPECIAL	2
9	XAFZZ	12603	106763	..SPRING	2
10	XAFZZ	12603	106260	..RETAINER	2
11	PPFZZ	96906	MS90727-166	..SCREW,CAP,HEXAGON H TIE ROD END	4
12	PFOZZ	96906	MS15003-1	..FITTING,LUBRICATION TIE ROD END	2
13	XAFZZ	96906	106265	..RING,RETAINING	2
14	XAFZZ	12603	530382	..STUD BALL	2
15	XAFZZ	12603	106264	..CAP	2
16	XAFZZ	12603	106259	..SOCKET	2
17	XAFZZ	03504	106266	..FELT	2
18	XAFZZ	12603	106267	..RETAINER	2
19	XAFZZ	40152	106268	..SPRING	2

END OF FIGURE



TA705457

FIGURE 131. DRAG LINK (FRONT).

(1) ITEM NO	(2) SMR CODE	(3) CAGEC	(4) PART NUMBER	(5) DESCRIPTION AND USABLE ON CODES (UOC)	(6) QTY
GROUP 1401 MECHANICAL STEERING GEAR ASSEMBLY					
FIG. 131 DRAG LINK (FRONT)					
1	PAFZZ	03677	LT1-522	DRAG LINK,STEERING UOC:CMQ,CMQ,U73,U74	1
2	XBFZZ	72210	D18542	.TUBE	1
3	PAFZZ	72210	S7510J	.TIE ROD SOCKET ASSE RH UOC:CQK,U72	1
3	XDFZZ	72210	D18543	.TIE ROD END,STEERIN RH UOC:CMQ,CMQ,U73,U74	1
3	PAFZZ	72210	S7510J	.TIE ROD SOCKET ASSE LH	1
4	XDFZZ	72210	S4250	..RING,RETAINING CAP	1
5	XDFZZ	72210	S18570	..CAP,BALL STUD	1
6	XDFZZ	72210	S18585	..SPRING,HELICAL,COMP BALL STUD RETAINING	1
7	XDFZZ	72210	S18576	..COVER,DUST SOCKET	1
8	PFZZ	72210	S18574	..BEARING HALF,SLEEVE SOCKET	1
9	XAFZZ	72210	S18573	..SEAT,BALL SOCKET	1
10	PAFZZ	72210	S18577	..STUD,BALL DRAG LINK	1
11	PFOZZ	96906	MS15003-1	..FITTING,LUBRICATION DRAG LINK	1
12	PAFZZ	97403	13212E4217	..DUST COVER	1
13	PAFZZ	72210	S18582	..BUSHING,NONMETALLIC	1
14	PFZZ	72210	S18575	..COVER,DUST	1
15	PAFZZ	72210	S18578	..NUT,PLAIN,CASTELLAT SOCKET MTG	1
16	PFZZ	96906	MS24665-357	..PIN,COTTER STUD BALL	1
17	PFZZ	96906	MS51972-7	..NUT,PLAIN,HEXAGON SOCKET MOUNTING	2
18	PFZZ	96906	MS35338-50	..WASHER,LOCK	2
19	PFZZ	96906	MS90727-166	..SCREW,CAP,HEXAGON H SOCKET MTG	2

END OF FIGURE

SECTION II

TM 10-3930-242-24P

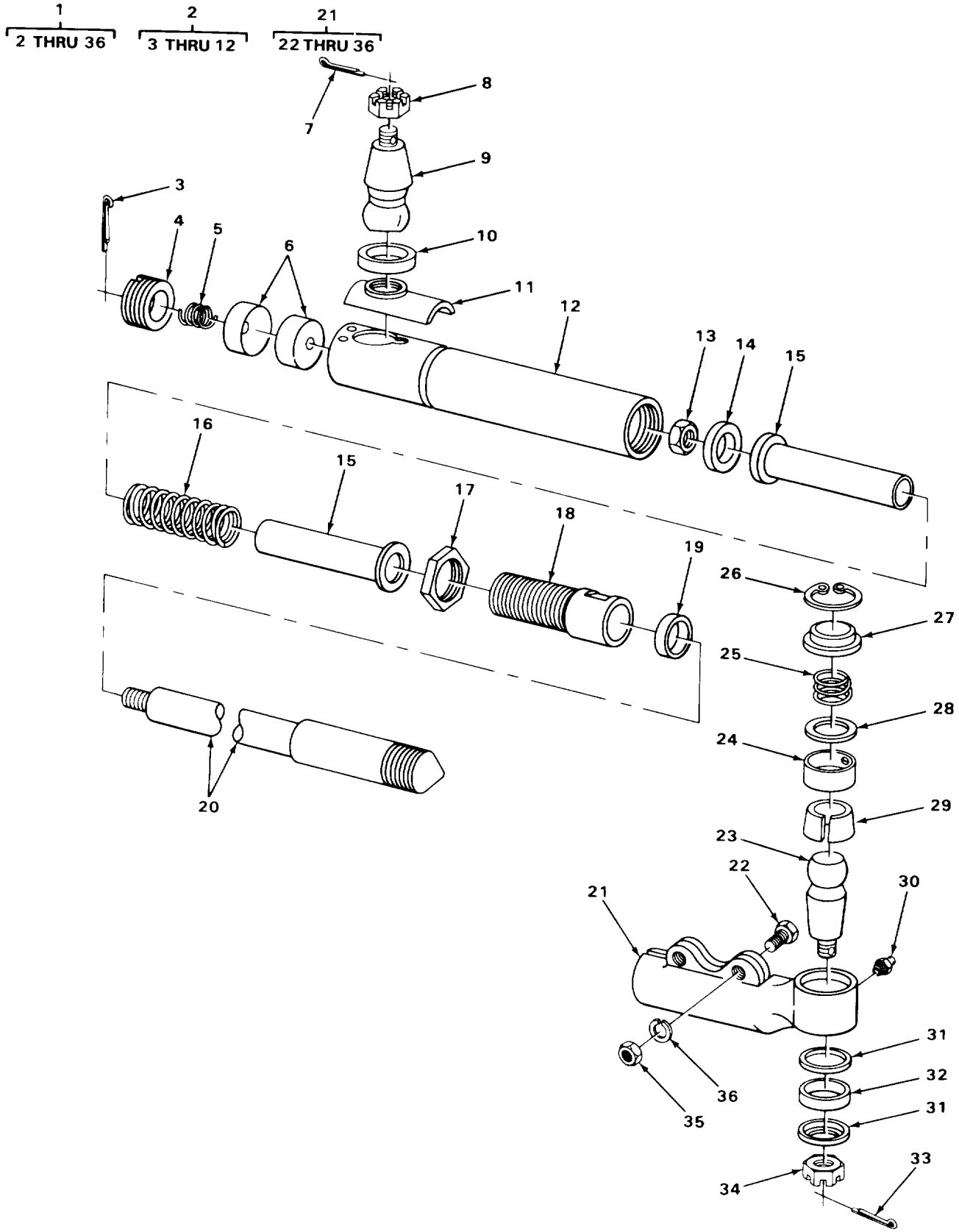

FIGURE 132. DRAG LINK (REAR).

TA705458

(1) ITEM NO	(2) SMR CODE	(3) CAGEC	(4) PART NUMBER	(5) DESCRIPTION AND USABLE ON CODES (UOC)	(6) QTY
GROUP 1401 MECHANICAL STEERING GEAR ASSEMBLY					
FIG. 132 DRAG LINK (REAR)					
1	XDFFF	03677	LT1-69	DRAG LINK,STEERING REAR UOC: CMP,CQK	1
2	XAFFF	72210	H19995	.SOCKET ASSEMBLY	1
3	PFZZ	96906	MS24665-568	..PIN,COTTER ADJUSTING NUT RETAINER	1
4	PFZZ	72210	S18569	..PLUG,MACHINE THREAD MTG STUD	1
5	XAFZZ	72210	S18584	..SPRING,HELICAL,COMP STUD ADJUSTING	1
6	PAFZZ	72210	13274D	..SEAT,BALL SOCKET DRAG LINK MTG STUD	2
7	PFZZ	96906	MS24665-357	..PIN,COTTER STUD BALL	1
8	PAFZZ	72210	S18578	..NUT,PLAIN,CASTELLAT DRAG LINK MTG	1
9	PAFZZ	72210	S18577	..STUD,BALL DRAG LINK MTG	1
10	PAFZZ	72210	S18582	..BUSHING,NONMETALLIC MTG STUD	1
11	PAFZZ	97403	13212E4217	..DUST COVER MTG STUD	1
12	XAFZZ	72210	H18550	..TUBE	1
13	XDFZZ	13257	59N1260-126	.NUT,RETAINER HEXAGON DRAG LINK SHAFT	1
14	XAFZZ	03677	LT1-324	.SPACER,SHAFT	1
15	XAFZZ	03677	LT1-306	.SLEEVE,GLANGED ADJUSTING SPRING	1
16	PFZZ	03677	LT1-305	.SPRING,HELICAL,COMP COMPRESSION DRAG LINK ADJUSTING	1
17	XDFZZ	03677	LT1-301	.NUT,LOCK,HEXAGON DRAG LINK ADAPTER	1
18	PFZZ	03677	LT1-308	.ADAPTER,DRAG LINK	1
19	PAFZZ	80201	504266	.SEAL,PLAIN ENCASED ADAPTER	1
20	XAFZZ	03677	LT1-312	.SHAFT,DRAG LINK	1
21	XAFZZ	72210	D18553	.SOCKET ASSEMBLY,STE DRAG LINK	1
22	PFZZ	96906	MS90727-166	..SCREW,CAP,HEXAGON H SOCKET MTG	2
23	PAFZZ	72210	S18577	..STUD,BALL DRAG LINK MTG UOC: CMP,CMQ,U73,U74	1
24	PFZZ	72210	S18574	..BEARING HALF,SLEEVE SOCKET ASSEMBLY UOC: CMP,CMQ,U73,U74	1
25	XDFZZ	72210	S18585	..SPRING,HELICAL,COMP COMPRESSION BALL STUD RETAINING UOC: CMP,CMQ,U73,U74	1
26	XDFZZ	72210	S4250	..RING,RETAINING CAP RETAINING UOC: CMP,CMQ,U73,U74	1
27	XAFZZ	72210	S18570	..CAP,BALL STUD RETAINING UOC: CMP,CMQ,U73,U74	1
28	XAFZZ	72210	S18572	..COVER,DUST BEARING RETAINING UOC: CMP,CMQ,U73,U74	1
29	XDFZZ	72210	S18573	..SEAT,BALL SOCKET UOC: CMP,CMQ,U73,U74	1
30	PFOZZ	96906	MS15003-1	..FITTING,LUBRICATION DRAG LINK	2
31	PFZZ	72210	S18575	..COVER,DUST SOCKET ASSEMBLY UOC: CMP,CMQ,U73,U74	2
32	XDFZZ	72210	S18576	..COVER,DUST SOCKET SOCKET ASSEMBLY	1

(1) ITEM NO	(2) SMR CODE	(3) CAGEC	(4) PART NUMBER	(5) DESCRIPTION AND USABLE ON CODES (UOC)	(6) QTY
33	PPFZZ	96906	MS24665-357	UOC: CMP, CMQ, U73, U74 ..PIN, COTTER STUD BALL	1
34	PAFZZ	72210	S18578	..NUT, PLAIN, CASTELLAT DRAG LINK MTG	1
35	PPFZZ	96906	MS51972-7	..NUT, PLAIN, HEXAGON SOCKET MTG	2
36	PPFZZ	96906	MS35338-50	UOC: CMP, CMQ, U73, U74 ..WASHER, LOCK SOCKET MTG	2

END OF FIGURE

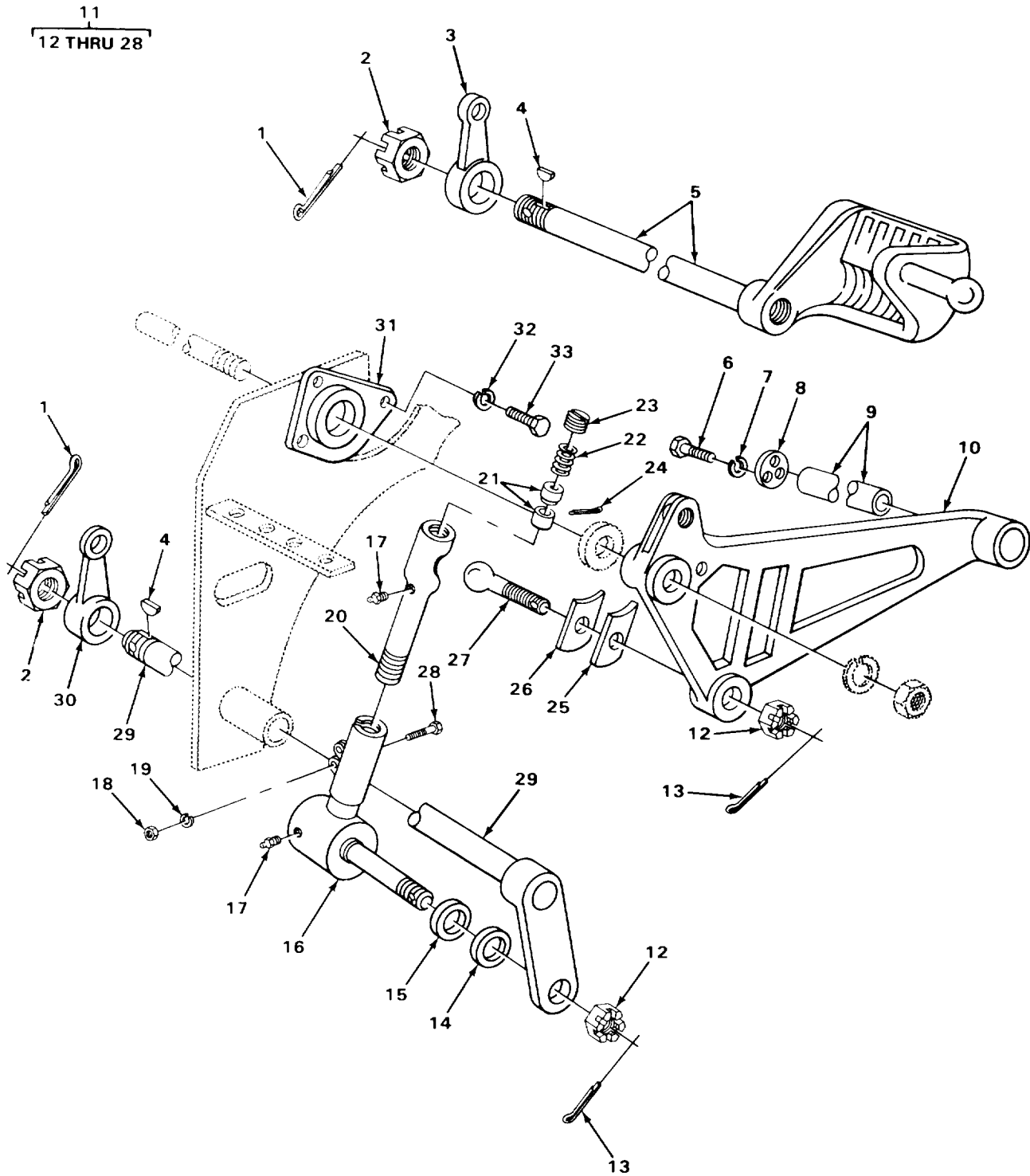

TA705459

FIGURE 133. STEERING LINKAGE.

(1) ITEM NO	(2) SMR CODE	(3) CAGEC	(4) PART NUMBER	(5) DESCRIPTION AND USABLE ON CODES (UOC)	(6) QTY
GROUP 1401 MECHANICAL STEERING GEAR ASSEMBLY					
FIG. 133 STEERING LINKAGE					
1	PAFZZ	96906	MS24665-357	PIN,COTTER STEERING SHAFT NUT UOC:CQK,U72	2
1	PPFZZ	96906	MS24665-353	PIN,COTTER TIE ROD UOC:CMQ,CMQ,U73,U74	2
2	XDFZZ	97403	13212E4250	NUT,PLAIN,SLOTTED,H ARM RELAY,REAR	2
3	XDFZZ	04285	W69099	ARM,RELAY REAR STEERING UOC:CQK,U72	1
3	PAFZZ	03677	LT1-337	LEVER,REMOTE CONTRO UOC:CMQ,CMQ,U73,U74	1
4	PPFZZ	96906	MS35756-114	KEY,WOODRUFF SHAFT ASSEMBLY	2
5	PAFZZ	04285	W69016	LEVER SHAFT ASSEMBL	1
6	PPFZZ	96906	MS90728-2	SCREW,CAP,HEXAGON H RETAINER PLATE MTG UOC:CQK,U72	3
6	PPFZZ	96906	MS90728-5	SCREW,CAP,HEXAGON H RETAINER PLATE UOC:CMQ,CQK,U73,U74	3
7	PPFZZ	96906	MS35338-44	WASHER,LOCK RETAINER PLATE MTG	3
8	XDFZZ	04285	S69049	PLATE,RETAINER UOC:,CQK,U72	1
8	PPFZZ	03677	LT1-424	PLATE,RETAINING,BRA UOC:CQK,U73,U74	1
9	PPFZZ	96906	MS17795-152	BEARING,SLEEVE	1
10	PAFZZ	03677	LT1-1815	ARM,PITMAN STEERING	1
11	XAFFF	72210	D20949	SOCKET ASSEMBLY FRONT STEERING LINKAGE UOC:CQK,U72	1
11	PAFZZ	02627	LT1-752	TIE ROD STEERING UOC:CMQ,CMQ,U73,U74	1
12	PAFZZ	72210	S18578	.NUT,PLAIN,CASTELLAT	2
13	PAFZZ	96906	MS24665-359	.PIN,COTTER SOCKET ASSEMBLY UOC:CQK,U72	2
13	PPFZZ	96906	MS24665-353	.PIN,COTTER SHAFT NUT UOC:CMQ,CMQ,U73,U74	2
14	PAFZZ	72210	S18575	.COVER,DUST	1
15	XDFZZ	72210	S18576	.COVER,DUST SOCKET	1
16	PAFZZ	72210	S7509	.TIE ROD END,STEERIN LINKAGE	1
17	PAOZZ	96906	MS15003-3	.FITTING,LUBRICATION SOCKET ASSEMBLY UOC:CQK,U72	2
17	PAOZZ	95879	9018840	.FITTING,LUBRICATION SOCKET UOC:CMQ,CMQ,U73,U74	2
18	PPFZZ	96906	MS51972-7	.NUT,PLAIN,HEXAGON SOCKET ASSEMBLY	2
19	PPFZZ	96906	MS35338-50	.WASHER,LOCK CROSS	2
20	XAFZZ	72210	D18552	.SOCKET	1
21	PAFZZ	72210	13274D	.SEAT,BALL SOCKET	2
22	XAFZZ	72210	S18584	.SPRING,HELICAL,COMP SOCKET COMPRESSION	1

(1) ITEM NO	(2) SMR CODE	(3) CAGEC	(4) PART NUMBER	(5) DESCRIPTION AND USABLE ON CODES (UOC)	(6) QTY
23	PPFZZ	72210	S18569	.PLUG,MACHINE THREAD SOCKET	1
22	PPFZZ	96906	MS24665-145	.PIN,COTTER PLUG	1
25	PAFZZ	97403	13212E4217	.DUST COVER	1
26	PAFZZ	72210	S18582	.BUSHING,NONMETALLIC	1
27	PAFZZ	72210	S18577	.STUD,BALL ARM SOCKET ASSEMBLY	1
28	PPFZZ	96906	MS90727-166	.SCREW,CAP,HEXAGON H SOCKET	2
29	PAFZZ	03677	LT1-403	LEVERSHAFT ASSEMBLY LINKAGE	1
30	PPFZZ	02627	LT1-333	BELL CRANK FRONT STEERING	1
31	XBFZZ	04285	W69029	TRUNNION,STEERING UOC:CQK,U72	1
31	XBOZZ	03677	LT1-118	TRUNNION STEERING UOC:CMQ,CMQ,U73,U74	1
32	PPFZZ	96906	MS35338-48	WASHER,LOCK TRUNNION MTG	3
33	PPFZZ	96906	MS90728-110	SCREW,CAP,HEXAGON H TRUNNION MTG	3

END OF FIGURE

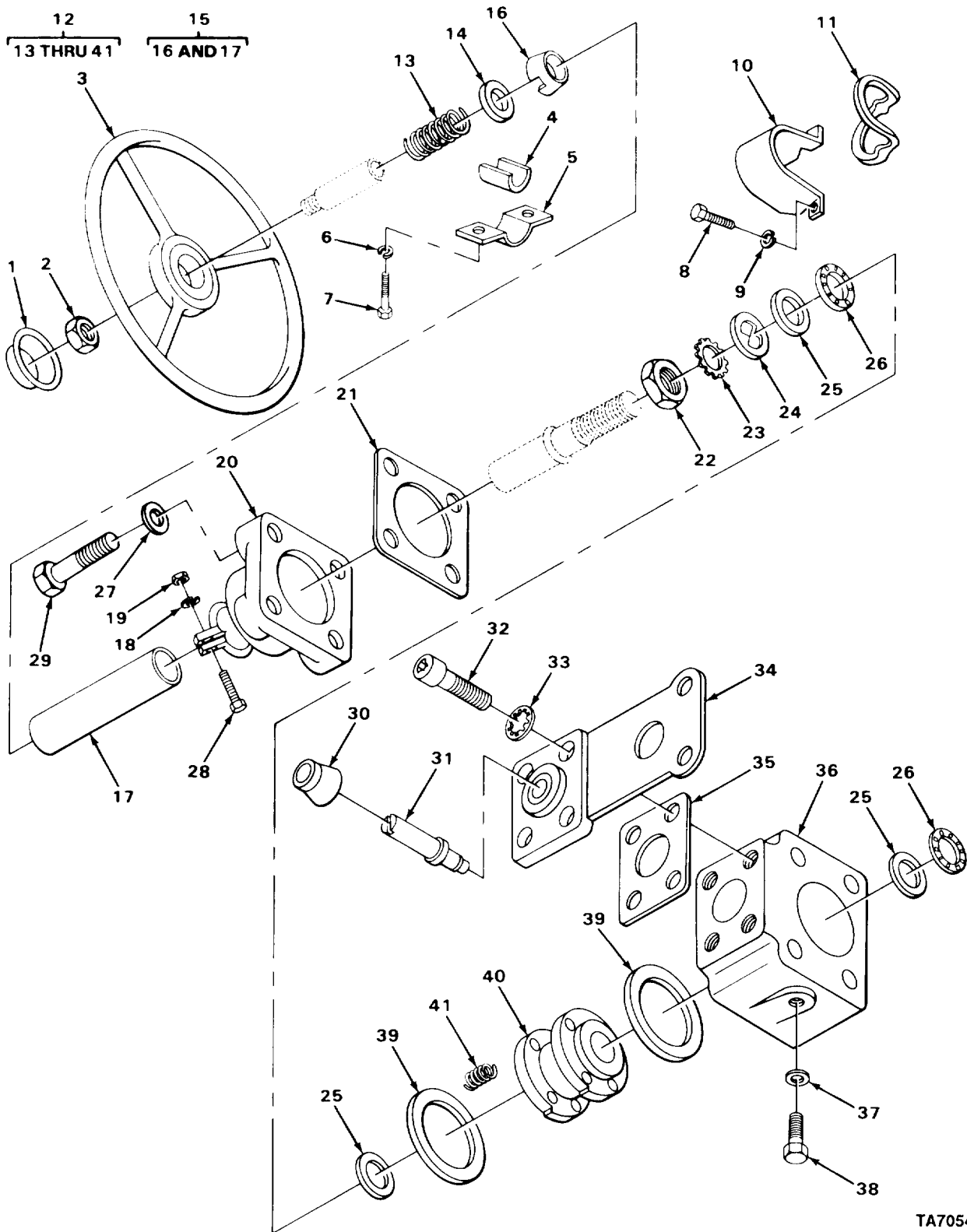

TA705460

FIGURE 134. STEERING GEAR (UPPER SECTION).

(1) ITEM NO	(2) SMR CODE	(3) CAGEC	(4) PART NUMBER	(5) DESCRIPTION AND USABLE ON CODES (UOC)	(6) QTY
GROUP 1401 MECHANICAL STEERING GEAR ASSEMBLY					
FIG. 134 STEERING GEAR (UPPER SECTION)					
1	PAFZZ	77915	6000553	BUTTON, PLUG	1
2	PPFZZ	77640	026115	NUT, PLAIN, HEXAGON UOC: CQK, U72	1
2	PAFZZ	77640	C20	NUT, PLAIN, HEXAGON UOC: CMP, CMQ, U73, U74	1
3	PAFZZ	77915	79210	STEERING WHEEL	1
4	XBFZZ	04285	M67845	CLAMP, INSULATOR STEERING GEER BRACKET UOC: CQK, U72	1
4	XBFZZ	03677	LT1-1096	INSULATION STEERING GEAR BRACKET UOC: CMP, CMQ, U73, U74	1
5	XBFZZ	04285	S69108	BRACKET STEERING GEAR ASSEMBLY MTG UOC: CQK, U72	1
5	XBFZZ	03677	LT1-1085	BRACKET STEERING GEAR ASSEMBLY MTG UOC: CMP, CMQ, U73, U74	1
6	PPFZZ	96906	MS35338-45	WASHER, LOCK STEERING GEAR BRACKET MTG	2
6	PAFZZ	96906	MS35338-046	WASHER, LOCK BRACKET MTG	2
7	PPFZZ	96906	MS90728-31	BOLT, MACHINE STEERING GEAR BRACKET MTG	2
8	PPFZZ	96906	MS90728-6	SCREW, CAP, HEXAGON H LEVER COVER MTG	2
9	PPFZZ	96906	MS35333-40	WASHER, LOCK LEVER COVER MTG	2
10	PAFZZ	77640	415138	COVER, LEVER STEERING WHEEL	1
11	PAFZZ	77640	415149	GASKET STEERING WHEEL	1
12	PAFZZ	77640	HPS71544	STEERING GEAR ASSEM	1
13	PAFZZ	77640	401249	. SPRING, HELICAL, COMP STEERING COLUMN	1
14	PPFZZ	77640	028293	. WASHER, KEY STEERING COLUMN	1
15	PPFZZ	77640	096119A1-4231	. JACKET, STEERING	1
16	PAFZZ	77640	065997	. . BEARING, BALL, STEERI	1
17	XAFZZ	77640	096119-4225	. . JACKET	1
18	PAFZZ	96906	MS35338-046	. WASHER, LOCK JACKET CLAMPING	1
19	PPFZZ	96906	MS51967-8	. NUT, PLAIN, HEXAGON JACKET CLAMPING	1
20	XDFZZ	77640	HPS526001	. COVER	1
21	PAFZZ	77640	034060	. GASKET TOP COVER	1
22	XBFZZ	77640	9127709	. NUT, LOCK STEERING COLUMN	1
23	PPFZZ	77640	028294	. WASHER, KEY STEERING COLUMN	1
24	PPFZZ	77640	028293	. WASHER, KEY STEERING COLUMN	1
25	PPFZZ	77640	028295	. BEARING, WASHER, THRU HOUSING	3
26	PAFZZ	97370	E72800PC6	. RETAINER AND ROLLER STEERING COLUMN	2
27	PPFZZ	96906	MS27183-14	. WASHER, FLAT TOP COVER MTG	4
28	XDFZZ	77640	181378	. SCREW, CAP, HEXAGON JACKET CLAMPING	1
29	PPFZZ	96906	MS90725-67	. SCREW, CAP, HEXAGON H TOP COVER MTG	4
30	PAFZZ	77640	032261	. BOOT, DUST AND MOIST VALVE	1
31	PAFZZ	77640	415354	. ACTUATING, LEVER, STE	1

(1) ITEM NO	(2) SMR CODE	(3) CAGEC	(4) PART NUMBER	(5) DESCRIPTION AND USABLE ON CODES (UOC)	(6) QTY
32	PPFZZ	96906	MS16997-59	.SCREW,CAP, SOCKET HE VALVE BRACKET MOUNTING	4
33	PPFZZ	96906	MS35333-40	.WASHER, LOCK BRACKET MTG	4
34	PAFZZ	77640	402204A3	.BRACKET ASSEMBLY, ST	1
35	PAFZZ	77640	034055	.GASKET VALVE MTG BRACKET	1
36	PPFZZ	77640	402223	.HOUSING, ACTUATOR	1
37	XDFZZ	77640	032332	.SPACER, RING SETSCREW	1
38	PPFZZ	77640	020167	.SETSCREW	1
39	PPFZZ	77640	028299	.WASHER, FLAT ACTUATOR	2
40	PAFZZ	77640	415340	.ACTUATOR, STEERING, M	1
41	PAFZZ	77640	401242	.SPRING, HELICAL, COMP ACTUATOR	2

END OF FIGURE

6
7
20
21 THRU 25

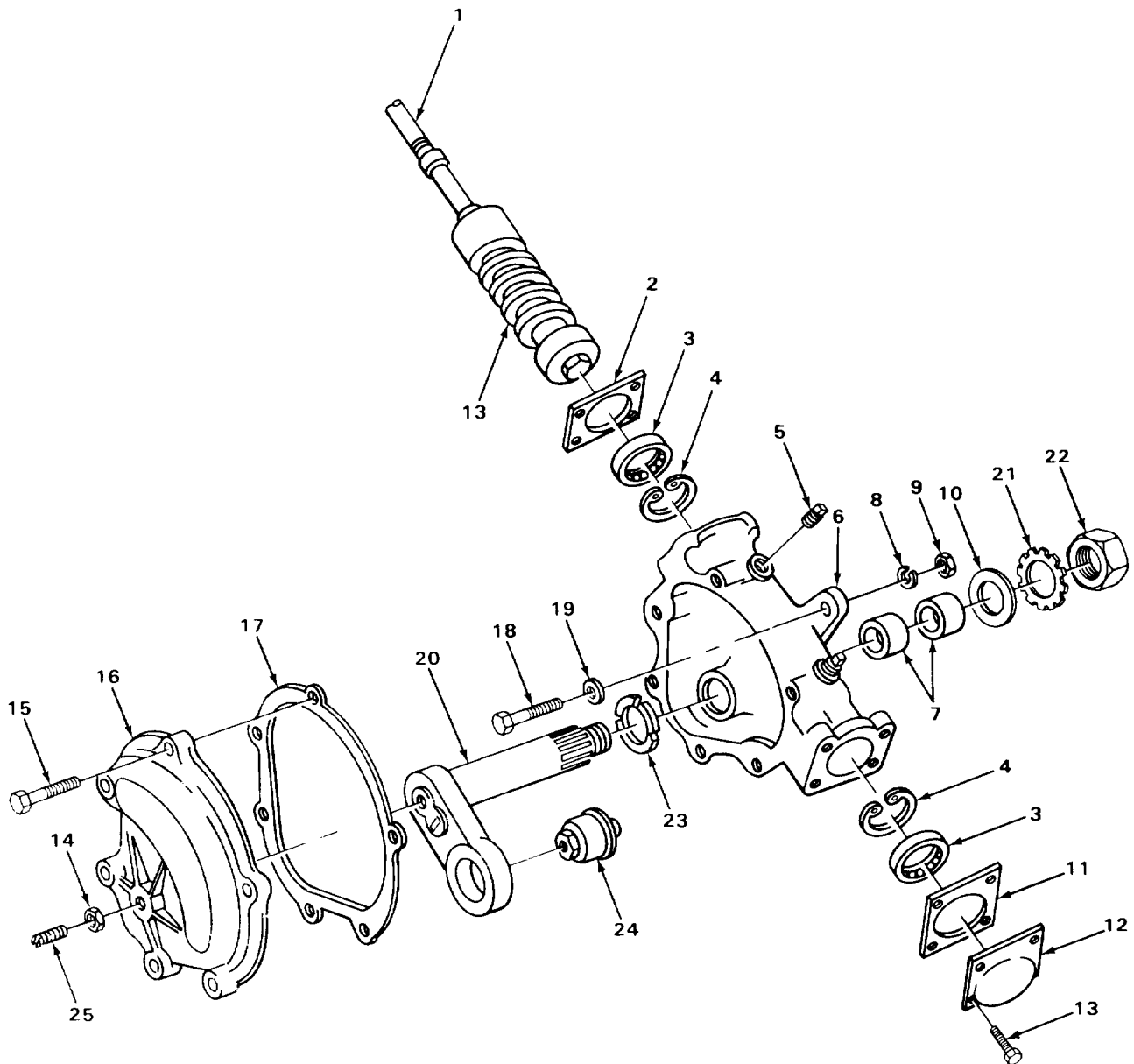

TA705461

FIGURE 135. STEERING GEAR (LOWER SECTION).

(1) ITEM NO	(2) SMR CODE	(3) CAGEC	(4) PART NUMBER	(5) DESCRIPTION AND USABLE ON CODES (UOC)	(6) QTY
GROUP 1401 MECHANICAL STEERING GEAR ASSEMBLY					
FIG. 135 STEERING GEAR (LOWER SECTION)					
1	PAFZZ	77640	HPS703324A1-5550	.CAM TUBE ASSEMBLY	1
2	PAFZZ	77640	034060	.GASKET CAM	1
3	PAFZZ	60380	B328X0H	.BEARING,ROLLER,NEED CAM	2
4	PAFZZ	77640	401219	.RING,RETAINING BEARING	2
5	PPFZZ	81348	WW-P-471AASBCC	.PLUG,PIPE HOUSING	2
6	XAFFZ	77640	HPS70206351425	.HOUSING	1
7	PAFZZ	77640	069011	..BEARING,SLEEVE HOUSING	2
8	PPFZZ	96906	MS35338-50	.WASHER,LOCK STEERING GEAR MTG	3
9	XDFZZ	77640	124944	.NUT,PLAIN,HEXAGON STEERING GEAR MTG	3
10	PAFZZ	77640	032074	.SEAL,PLAIN ENCASED LEVER SHAFT	1
11	PAFZZ	77640	034054	.GASKET END COVER	1
12	PAFZZ	77640	402211	.COVER,END,STEERING	1
13	PAFZZ	21450	425599	.SCREW,ASSEMBLED WAS END COVER	4
14	PAFZZ	70143	300157	.NUT,PLAIN,HEXAGON SIDE COVER ADJUSTMENT	1
15	PPFZZ	77640	020190	.BOLT,ASSEMBLED WASH SIDE COVER MTG	6
16	PAFZZ	77640	HPS705012	.COVER	1
17	PAFZZ	77640	HPS709004	.GASKET SIDE COVER	1
18	PPFZZ	96906	MS90727-178	.SCREW,CAP,HEXAGON H STEERING GEAR MTG	3
19	PPFZZ	96906	MS27183-22	.WASHER,FLAT STEERING GEAR MTG	3
20	PAFZZ	77640	HPS704001A1S700	.LEVERSHAFT ASSEMBLY	1
21	PPFZZ	77640	028015	..WASHER,KEY	1
22	PPFZZ	77640	025084	..NUT,PLAIN,HEXAGON LEVER SHAFT	1
23	PAFZZ	77640	062005	..RETAINER	1
24	XDFZZ	77640	044966	..BEARING UNIT,LEVER	1
25	PAFZZ	77640	021200	..SETScrew SIDE COVER	1

END OF FIGURE

1
2 THRU 17

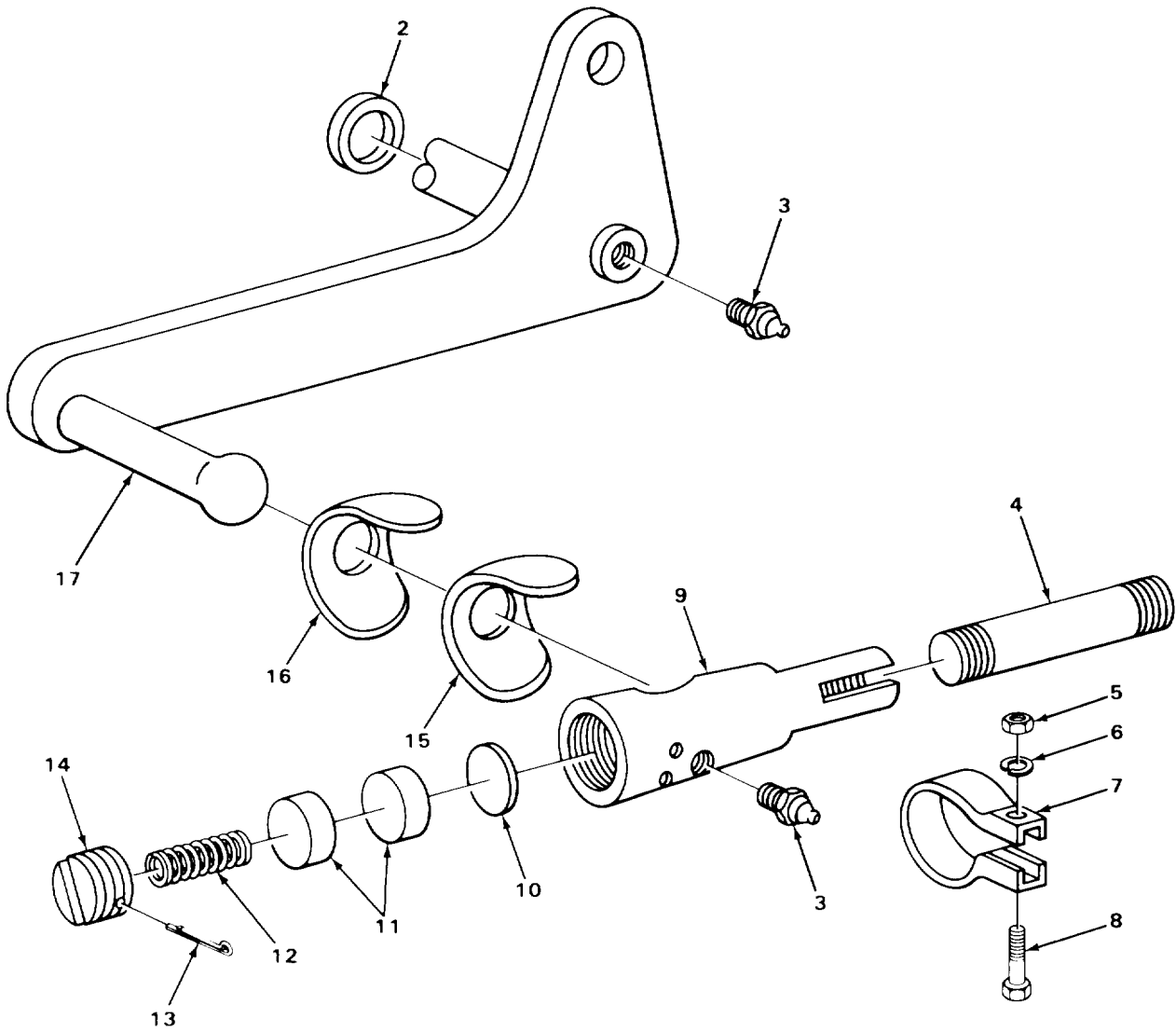

TA705462

FIGURE 136. STEERING GEAR LINKAGE.

(1) ITEM NO	(2) SMR CODE	(3) CAGEC	(4) PART NUMBER	(5) DESCRIPTION AND USABLE ON CODES (UOC)	(6) QTY
GROUP 1401 MECHANICAL STEERING GEAR ASSEMBLY					
FIG. 136 STEERING GEAR LINKAGE					
1	AFFFF	97403	13212E4274	LINK ASSEMBLY, VALVE	1
2	PFZZ	97403	13212E4393-2	.WASHER, FLAT UOC: CMP, CMQ, CQK	1
3	PFOZZ	96906	MS15003-1	.FITTING, LUBRICATION STEERING ARM	2
4	XAFZZ	72210	D18556	.BAR	1
5	PFZZ	96906	MS51972-7	.NUT, PLAIN, HEXAGON CLAMP MTG	1
6	PFZZ	96906	MS35338-50	.WASHER, LOCK CLAMP MTG	1
7	XAFZZ	72210	S18565	.CLAMP	1
8	PFOZZ	96906	MS90727-167	.SCREW, CAP, HEXAGON H HEAD CLAMP MTG	1
9	XDFZZ	72210	H18555	.LINK ASSEMBLY ACTUATOR VALVE	1
10	XAFZZ	72210	1679D	.SEAT	1
11	XAFZZ	72210	S18562	.SEAT	2
12	PAFZZ	72210	S18583	.SPRING, HELICAL, COMP	1
13	PFZZ	96906	MS24665-353	.PIN, COTTER ADJUSTER NUT	1
14	PAFZZ	72210	13353	.PLUG, ADJUSTING, BALL	1
15	PAFZZ	72210	S-18560	.COVER, ACCESS	1
16	PAFZZ	72210	S18559	.DUST COVER SHIELD	1
17	PAFZZ	03677	LT1-417	.ARM, STEERING GEAR	1

END OF FIGURE

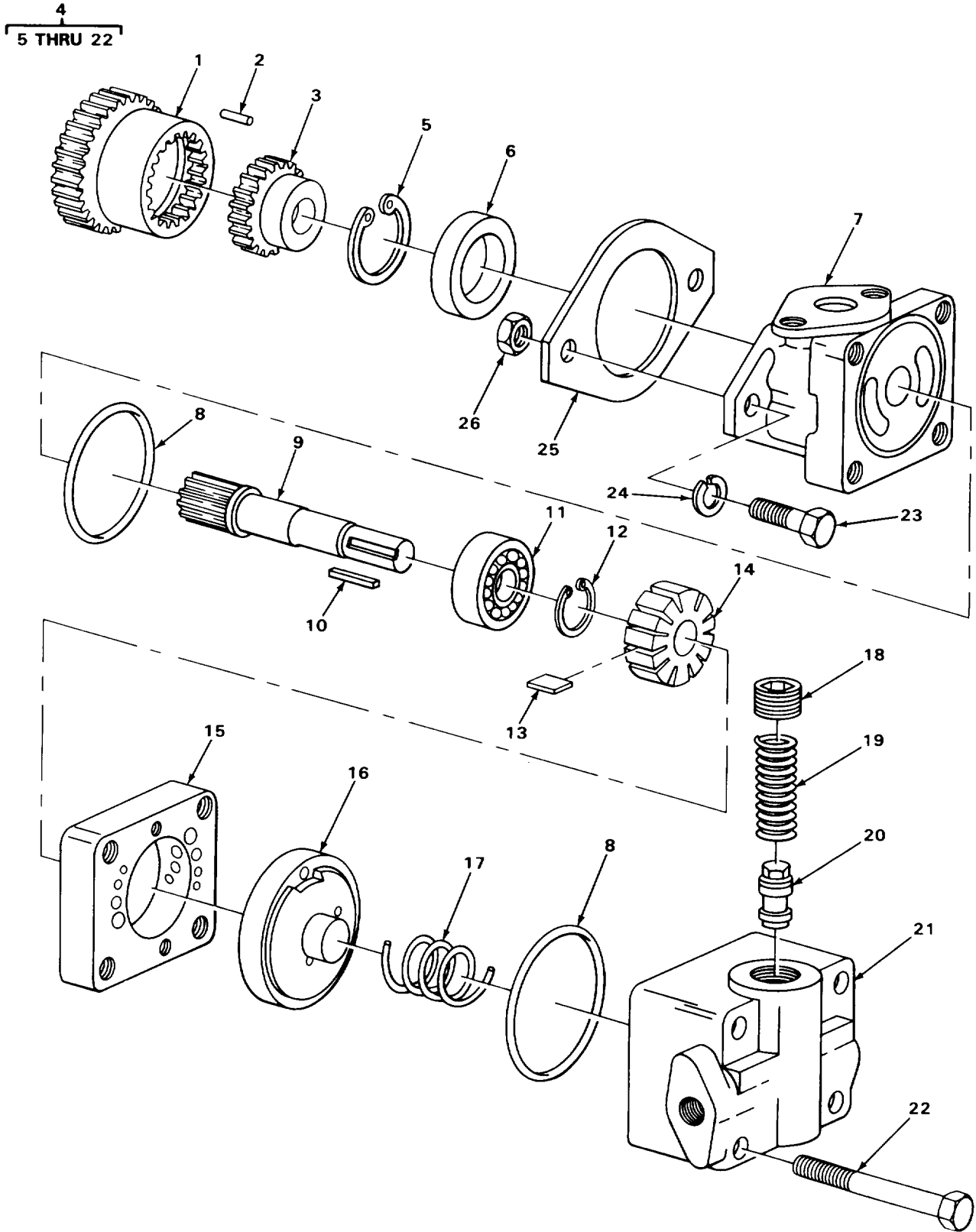

TA705463

FIGURE 137. HYDRAULIC STEERING PUMP (REAR).

(1) ITEM NO	(2) SMR CODE	(3) CAGEC	(4) PART NUMBER	(5) DESCRIPTION AND USABLE ON CODES (UOC)	(6) QTY
GROUP 1410 HYDRAULIC PUMP OR FLUID MOTOR ASSEMBLY					
FIG. 137 HYDRAULIC STEERING PUMP (REAR)					
1	PAFZZ	12008	CPB71A3292492	COUPLING,REAR STEER REAR STEERING PUMP	1
1	PAFZZ	72582	5143616	UOC:CQK,U72 COUPLING,SHAFT,FLEX	1
2	XDFZZ	03677	S070312	UOC:CMP,CMQ,U73,U74 PIN,ROLL	1
3	PAFZZ	72582	5168688	GEAR,SPUR PUMP DRIVE OVER ALL LENGTH 1.656 IN	1
3	PAFZZ	72582	5138709	GEAR SPUR,PUMP DRIV OVER ALL LENGTH 1.520 IN	1
4	PPFFF	52993	LT2-845	PUMP,ROTARY HYDRAULIC REAR STEER	1
5	PPFZZ	96906	MS16624-1078	.RING,RETAINING SHAFT	1
6	PPFZZ	62983	229235	.SEAL,PLAIN ENCASED PART OF KIT P/N 922733	1
7	XAFZZ	63977	297228	.BODY	1
8	PAFZZ	96906	MS28775-236	.PACKING,PREFORMED PART OF KIT P/N 922733	2
9	PPFZZ	62983	297227	.SHAFT,SHOULDERED	1
10	PPFZZ	96906	MS9486-91	.PIN,STRAIGHT,HEADLE BEARING TO SHAFT	1
11	PAFZZ	96906	GM31-0056	.BEARING,BALL,ANNULA SHAFT	1
12	PPFZZ	96906	MS16625-1185	.RING,RETAINING SHAFT	1
13	KFFZZ	63977	922978	.VANE KIT PART OF KIT P/N 923059	1
14	KFFZZ	63977	280484	.ROTOR PART OF KIT P/N 923059	1
15	KFFZZ	63977	281279	.RING PART OF KIT P/N 923059	1
16	XDFZZ	62983	280261	.PRESSURE PLATE COVER	1
17	PAFZZ	62983	239766	.SPRING,HELICAL,COMP PRESSURE PLATE	1
18	PPFZZ	96906	MS35648-3	.PLUG,EXPANSION END COVER	1
19	PAFZZ	62983	28422	.SPRING,HELICAL,COMP COVER PLUG	1
20	PAFZZ	62983	232799	.SEAT ASSEMBLY,VALVE COVER	1
21	XBFZZ	63977	297225	.COVER,END	1
22	PPFZZ	62983	9431	.SCREW,CAP,HEXAGON H HEAD COVER TO BODY	4
23	PAFZZ	96906	MS18154-58	SCREW,CAP,HEXAGON H PUMP MTG	2
24	PAFZZ	96906	MS35338-046	WASHER,LOCK PUMP MTG	2
25	PAFZZ	97403	13212E4421	GASKET PUMP MTG	1
25	PAFZZ	03677	LT1-1041	UOC:CQK,U72 GASKET PUMP MTG	1
26	PAFZZ	10001	12Z9-403	UOC:CMP,CMQ,U73,U74 NUT,PLAIN,HEXAGON PUMP MTG	2

END OF FIGURE

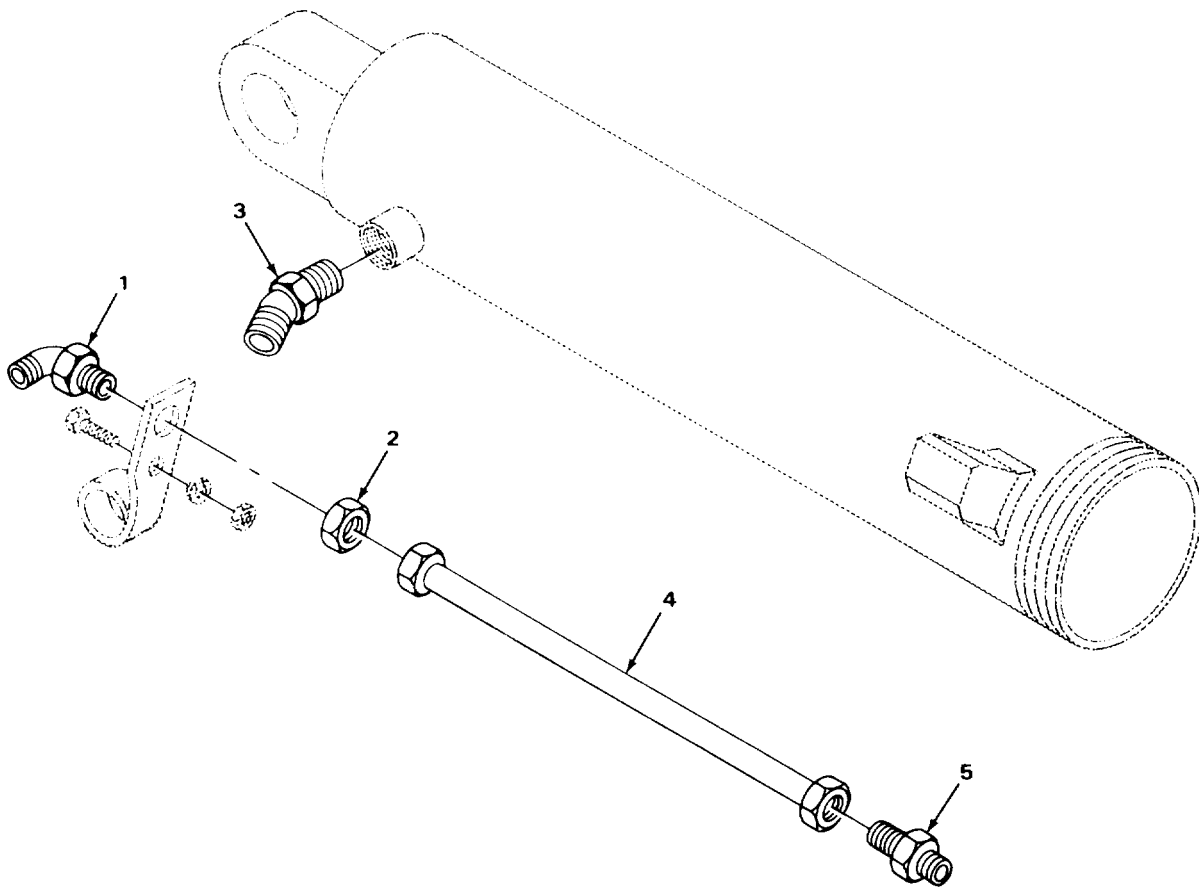

TA705464

FIGURE 138. STEERING CYLINDER TUBE AND FITTINGS.

SECTION II

TM10-3930-242-24P

(1) ITEM NO	(2) SMR CODE	(3) CAGEC	(4) PART NUMBER	(5) DESCRIPTION AND USABLE ON CODES (UOC)	(6) QTY
GROUP 1411 HOSES, LINES, FITTINGS					
FIG. 138 STEERING CYLINDER TUBE AND FITTINGS					
1	PFOZZ	96906	MS24396-8	ELBOW,TUBE STEERING CYLINDER HOSE	2
2	XDOZZ	30780	12WLNS	NUT,PLAIN,HEXAGON	2
3	XDOZZ	01276	94-2061-8-8	ELBOW,TUBE TO BOSS STEERING CYLINDER	2
4	PAOZZ	03677	LT1-1535	TUBE ASSEMBLY,METAL STEERING CYLINDER	2
5	PFOZZ	46717	AC-1-310	ADAPTER,STRAIGHT,TU STEERING LINE	2
END OF FIGURE					

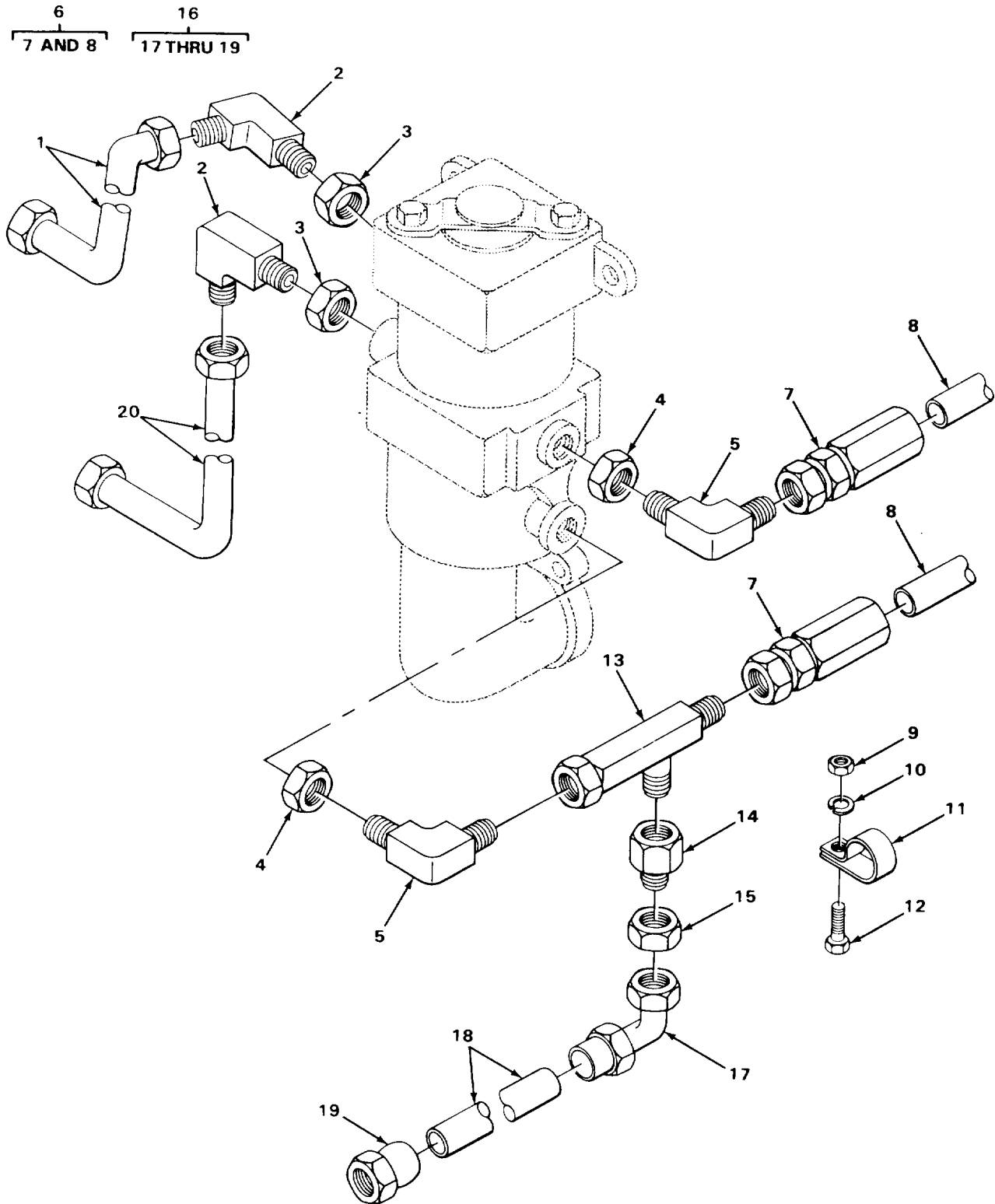

TA705465

FIGURE 139. POWER STEERING VALVE HOSES AND FITTINGS.

(1) ITEM NO	(2) SMR CODE	(3) CAGEC	(4) PART NUMBER	(5) DESCRIPTION AND USABLE ON CODES (UOC)	(6) QTY
GROUP 1411 HOSES, LINES, FITTINGS					
FIG. 139 POWER STEERING VALVE HOSES AND FITTINGS					
1	XDOZZ	01276	FF5035-0808-94	TUBE ASSEMBLY,METAL VALVE TO STEERING CYLINDER	1
2	PFOZZ	01276	94-2062-8-8	ELBOW,TUBE TO BOSS STEERING VALVE TO TUBE UOC:CQK,U72	2
2	PFOZZ	03677	LT1-1329	ELBOW,TUBE STEERING VALE TO TUBE UOC:CMQ,CMQ,U73,U74	2
3	PFOZZ	98441	8WLNS	NUT,PLAIN,HEXAGON	2
4	PAOZZ	88044	AN818-8K	NUT,TUBE COUPLING STEERING VALVE ELBOW	2
5	PFOZZ	01276	94-2062-8-8	ELBOW,TUBE TO BOSS STEERING VALVE TO HOSE UOC:CQK,U72	2
5	PFOZZ	96906	MS51505A12	ELBOW,TUBE STEERING VALVE TO HOSE UOC:CMQ,CMQ,U73,U74	4
6	AOOOO	01276	94A276603-8-8-32 -1-2	HOSE ASSEMBLY FRONT STEERING PRESSURE AND RETURN LINE UOC:CQK,U72	2
6	AOOOO	00624	A276603-832-1-2	HOSE ASSEMBLY STEERING UOC:CMQ,CMQ,U73,U74	2
7	PFOZZ	81349	M52525/1-8-8	.ADAPTER,STRAIGHT,TU	2
8	MOOZZ	19207	0186550-25	.HOSE,RUBBER MAKE FROM HOSE P/N M52471/5-8 UOC:CQK,U72	1
8	MOOZZ	19207	9304515-25	.HOSE,RUBBER MAKE FROM HOSE P/N 2766-8 UOC:CMQ,CMQ,U73,U74	1
9	PFOZZ	96906	MS51967-2	NUT,PLAIN,HEXAGON HOSE CLAMP MTG	2
10	PFOZZ	96906	MS35340-44	WASHER,LOCK HOSE CLAMP MTG	2
11	PAOZZ	96906	MS21333-107	CLAMP,LOOP HOSE TO FRAME MTG UOC:CQK,U72	2
11	XDOZZ	03677	LT-1-1659	STRAP,RETAINING HOSE TO FRAME MTG UOC:CMQ,CMQ,U73,U74	2
12	PFOZZ	96906	MS90728-10	SCREW,CAP,HEXAGON H HOSE CLAMP MTG	2
13	PAOZZ	01276	203102-8-8S	TEE,TUBE STEERING VALVE RETURN LINES	1
14	PFOZZ	96906	MS51534A8-4	REDUCER BODY,TUBE STEERING SELECTOR RETURN LINE	1
15	XDOZZ	01276	94-1290-85	TUBE NUT STEERING SELECTOR RETURN LINE	1
16	AOOOO	01276	FA173EEE0220000	HOSE ASSEMBLY RETURN LINE,STEERING SELECTOR VALVE UOC:CQK,U72	1
16	AOOOO	00624	FA173EEE0193-000	HOSE ASSEMBLY STEERING VALVE,RIGHT PART TO TEE ON PRESSURE LINE UOC:CMQ,CMQ,U73,U74	1
17	XDOZZ	01276	94-190264-4	.FITTING,SPECIAL	1

(1) ITEM NO	(2) SMR CODE	(3) CAGEC	(4) PART NUMBER	(5) DESCRIPTION AND USABLE ON CODES (UOC)	(6) QTY
17	XDOZZ	00624	190264-4	UOC:CQK,U72 .FITTING,HOSE	1
18	MOOZZ	19207	0186550-17	UOC:CMQ,CMQ,U73,U74 .HOSE,RUBBER MAKE FROM HOSE P/N M52471/5-8	1
18	MOOZZ	19207	9304515-17	UOC:CQK,U72 .HOSE,RUBBER MAKE FROM HOSE P/N 2766-8	1
19	XDOZZ	01276	94-190263-4	UOC:CMQ,CMQ,U73,U74 .FITTING,HOSE	1
19	XDOZZ	00624	190263-4	UOC:CQK,U72 .FITTING,HOSE 0(SPECIAL)	1
20	PAOZZ	01276	FF5056-0808-94	UOC:CMQ,CMQ,U73,U74 TUBE ASSEMBLY,METAL STEERING VALVE TO STEERING CYLINDER	1

END OF FIGURE

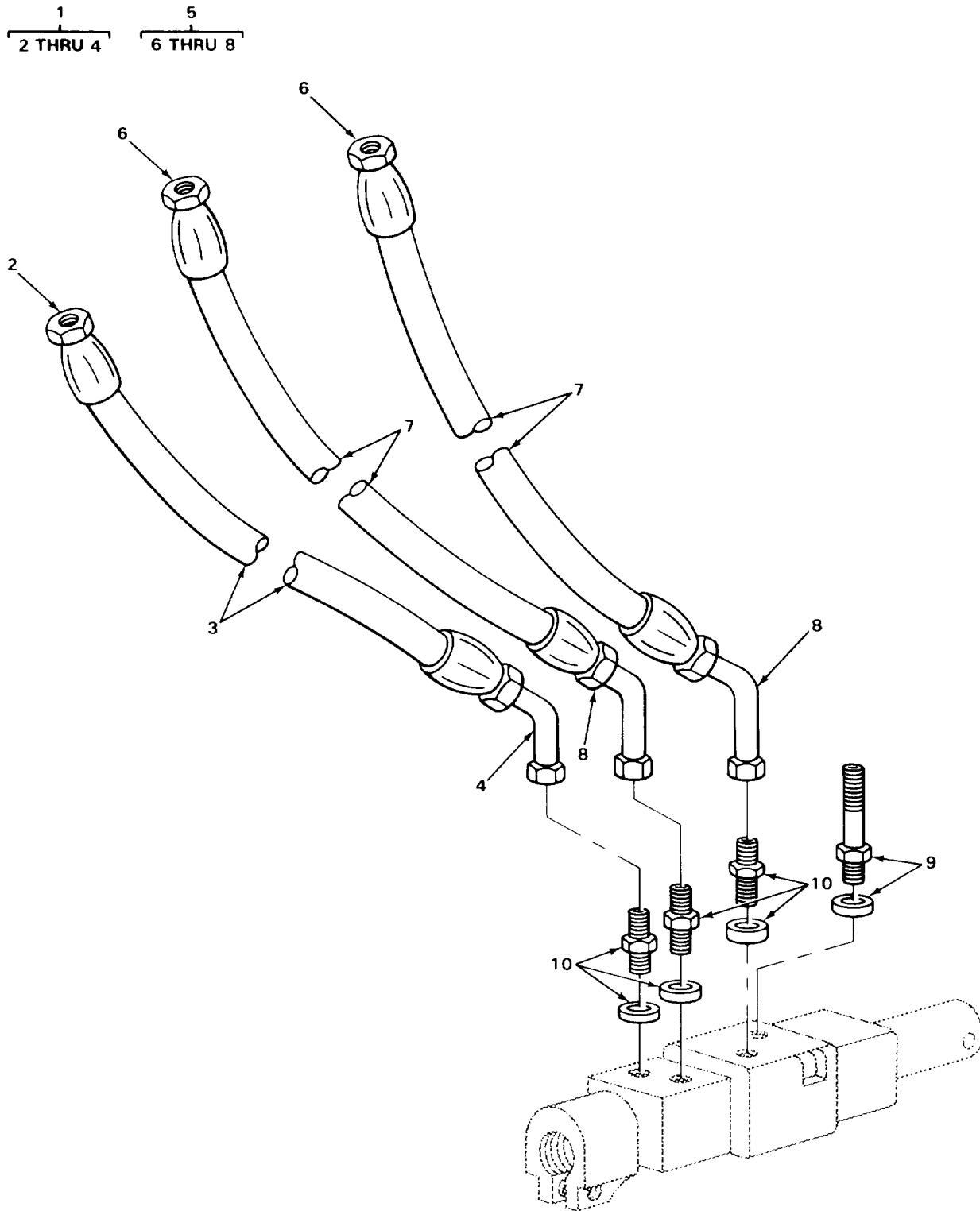

TA705466

FIGURE 140. POWER STEERING HOSES AND FITTINGS.

(1) ITEM NO	(2) SMR CODE	(3) CAGEC	(4) PART NUMBER	(5) DESCRIPTION AND USABLE ON CODES (UOC)	(6) QTY
GROUP 1411 HOSES, LINES, FITTINGS					
FIG. 140 POWER STEERING HOSES AND FITTINGS					
1	A0000	01276	94A276620-8-49-1 -8	HOSE ASSEMBLY BULKHEAD TO REAR STEERING VALVE UOC:CQK,U72	4
1	A0000	00624	A2766020-8-49	HOSE ASSEMBLY STEERING BULKHEAD TO PITMAN ARM CYLINDER UOC:CMQ,CMQ,U73,U74	2
2	PAOZZ	81349	M52525/1-8-8	.ADAPTER,STRAIGHT, TU UOC:CQK,U72	1
2	XDOZZ	00624	4721-8	.FITTING,HOSE UOC:CMQ,CMQ,U73,U74	1
3	MOOZZ	19207	0186550-46	.HOSE,RUBBER MAKE FROM HOSE P/N M52471/5-8 UOC:CQK,U72	1
3	MOOZZ	19207	9304515-46	.HOSE,RUBBER MAKE FROM HOSE P/N 2766-8 UOC:CMQ,CMQ,U73,U74	1
4	PFOZZ	81349	M52525/2-8-8	.ELBOW,TUBE TO HOSE	1
5	A0000	00624	A2766-28-8-50	HOSE ASSEMBLY STEERING BULKHEAD TO PITMAN ARM CYLINDER UOC:CMQ,CMQ,U73,U74	2
6	XDOZZ	00624	4721-8	.FITTING,HOSE UOC:CMQ,CMQ,U73,U74	1
7	MOOZZ	19207	9304515-47	.HOSE,RUBBER MAKE FROM HOSE P/N 2766-8 UOC:CMQ,CMQ,U73,U74	1
8	XDOZZ	00624	190287-8	.FITTING,HOSE UOC:CMQ,CMQ,U73,U74	1
9	PFOZZ	02280	816125	ADAPTER,STAND OFF POWER STEERING VALVE	1
10	PFOZZ	98441	1040-8-8S	ADAPTER,STRAIGHT,TU HYDRAULIC LINES TO STEERING VALVE	3

END OF FIGURE

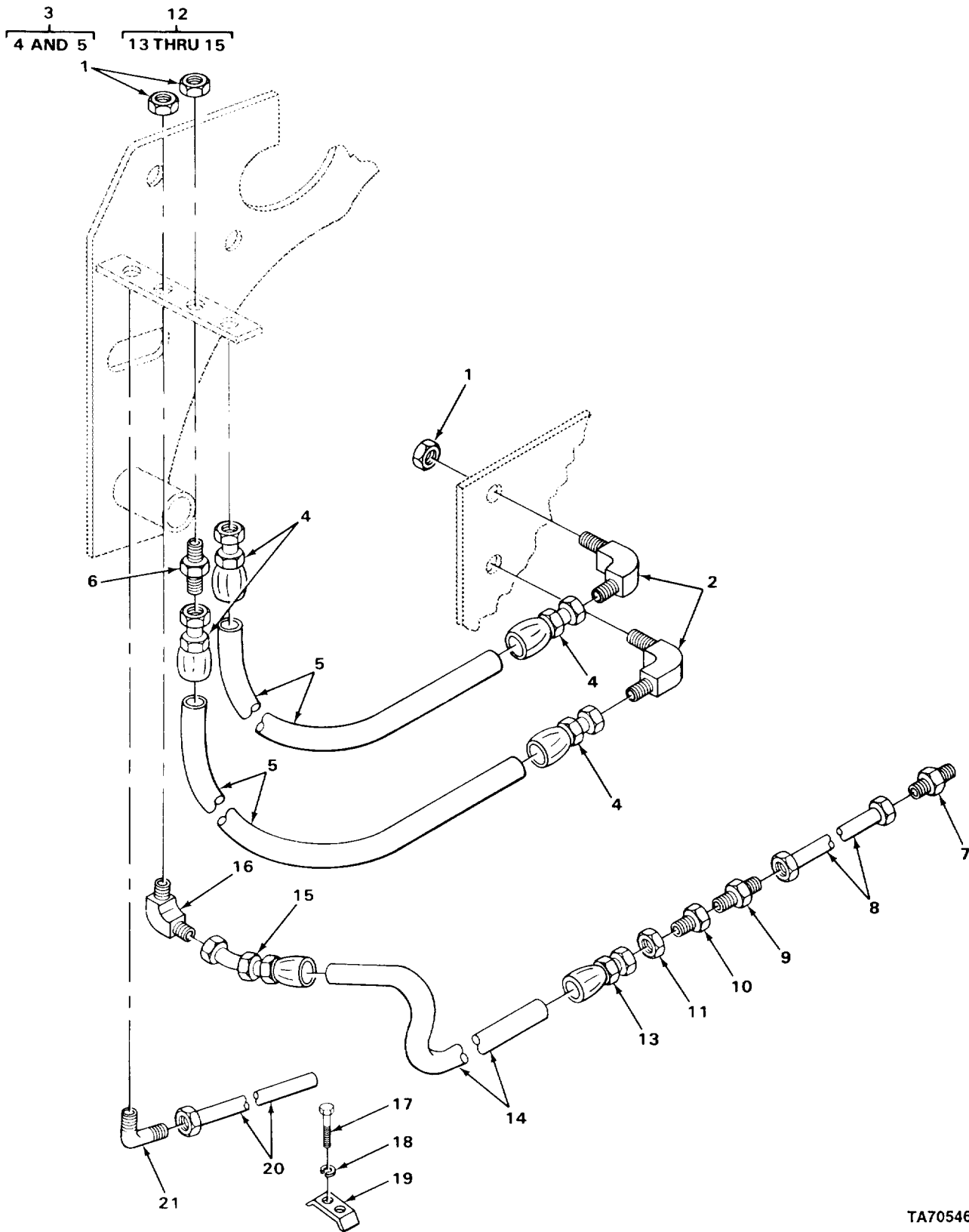

TA705467

FIGURE 141. POWER STEERING BULKHEAD FITTINGS AND HOSES.

(1) ITEM NO	(2) SMR CODE	(3) CAGEC	(4) PART NUMBER	(5) DESCRIPTION AND USABLE ON CODES (UOC)	(6) QTY
GROUP 1411 HOSES, LINES, FITTINGS					
FIG. 141 POWER STEERING BULKHEAD FITTINGS AND HOSES					
1	PAOZZ	98441	8WLNS	NUT,PLAIN,HEXAGON BULKHEAD,FITTING	4
2	XBOZZ	01276	94-2043-12-12	ELBOW,BULKHEAD STEERING HOSE UOC:CQK,U72	2
2	PFOZZ	03677	LT1-1329	ELBOW,TUBE STEERING HOSE UOC:CMQ,CMQ,U73,U74	1
3	A0000	01276	94A276603-8-8-50	HOSE ASSEMBLY REAR STEERING, BULKHEAD TO BULKHEAD UOC:CQK,U72	2
3	A0000	00624	A276603-8-50	HOSE ASSEMBLY STEERING UOC:CMQ,CMQ,U73,U74	2
4	PFOZZ	81349	M52525/1-8-8	.ADAPTER,STRAIGHT,TU	2
5	MOOZZ	19207	0186550-48	.HOSE,RUBBER MAKE FROM HOSE P/N M52471/5-8 UOC:CQK,U72	1
5	MOOZZ	19207	9304515-48	.HOSE,RUBBER MAKE FROM HOSE P/N 2766-8 UOC:CMQ,CMQ,U73,U74	1
6	PAOZZ	96906	MS51520A8	NIPPLE,TUBE STEERING LINES UOC:CQK,U72	2
7	PFOZZ	96906	MS51519B12	NIPPLE,BOSS REAR STEERING RETURN LINE TO MANIFOLD	1
8	XDOZZ	03677	LT1-1410	TUBE ASSEMBLY,METAL REAR STEERING RETURN TO MANIFOLD UOC:CQK,U72	1
9	XDOZZ	01276	94-2027-12-12	CONNECTOR,TUBE REAR STEERING RETURN LINE UOC:CQK,U72	1
10	PFOZZ	96906	MS51534A12-8	REDUCER BODY,TUBE REAR STEERING RETURN LINE UOC:CQK,U72	1
11	PFOZZ	01276	94-1290-12	NUT,TUBE COUPLING REAR STEERING RETURN LINE UOC:CKQ,U72	1
12	A0000	01276	94A276619-8-22-1 -4	HOSE ASSEMBLY REAR STEERING RETURN UOC:CQK,U72	1
12	A0000	00624	A276619-8-22-1-4	HOSE ASSEMBLY	1
13	PAOZZ	81349	M52525/3-8-8	.ELBOW,TUBE TO HOSE UOC:CQK,U72	1
13	PAOZZ	01276	190264-8B	.ELBOW,TUBE TO HOSE UOC:CMQ,CMQ,U73,U74	1
14	MOOZZ	19207	0186550-20	.HOSE,RUBBER MAKE FROM HOSE P/N M52471/5-8 UOC:CQK,U72	1
14	MOOZZ	19207	9304515-20	.HOSE,RUBBER MAKE FROM HOSE P/N 2766-8 UOC:CMQ,CMQ,U73,U74	1

(1) ITEM NO	(2) SMR CODE	(3) CAGEC	(4) PART NUMBER	(5) DESCRIPTION AND USABLE ON CODES (UOC)	(6) QTY
15	PFOZZ	81349	M52525/1-8-8	.ADAPTER, STRAIGHT, TU	1
16	PAOZZ	96906	MS24396-8	ELBOW, TUBE BULKHEAD TO HOSE UOC: CQK, U72	1
16	PFOZZ	96906	MS51528B8	ELBOW, TUBE TO BOSS BULKHEAD TO HOSE ASSEMBLY UOC: CMP, CMQ, U73, U74	1
17	PFOZZ	96906	MS90728-8	SCREW, CAP, HEXAGON H HOSE CLAMP MTG UOC: CQK, U72	2
18	PFOZZ	96906	MS35338-44	WASHER, LOCK HOSE CLAMP UOC: CQK, U72	2
19	XBOZZ	04285	S69055	CLAMP, HOSE UOC: CQK, U72	1
20	XDOZZ	03677	LT1-1370	TUBE ASSEMBLY, METAL STEERING LINKAGE BULKHEAD	1
21	PFOZZ	96906	MS51507A8	ELBOW, TUBE BULKHEAD TO TUBE UOC: CKQ, U72	1
21	PFOZZ	96906	MS24394-8	ELBOW, TUBE BULKHEAD TO TUBE ASSEMBLY UOC: CMP, CMQ, U73, U74	1

END OF FIGURE

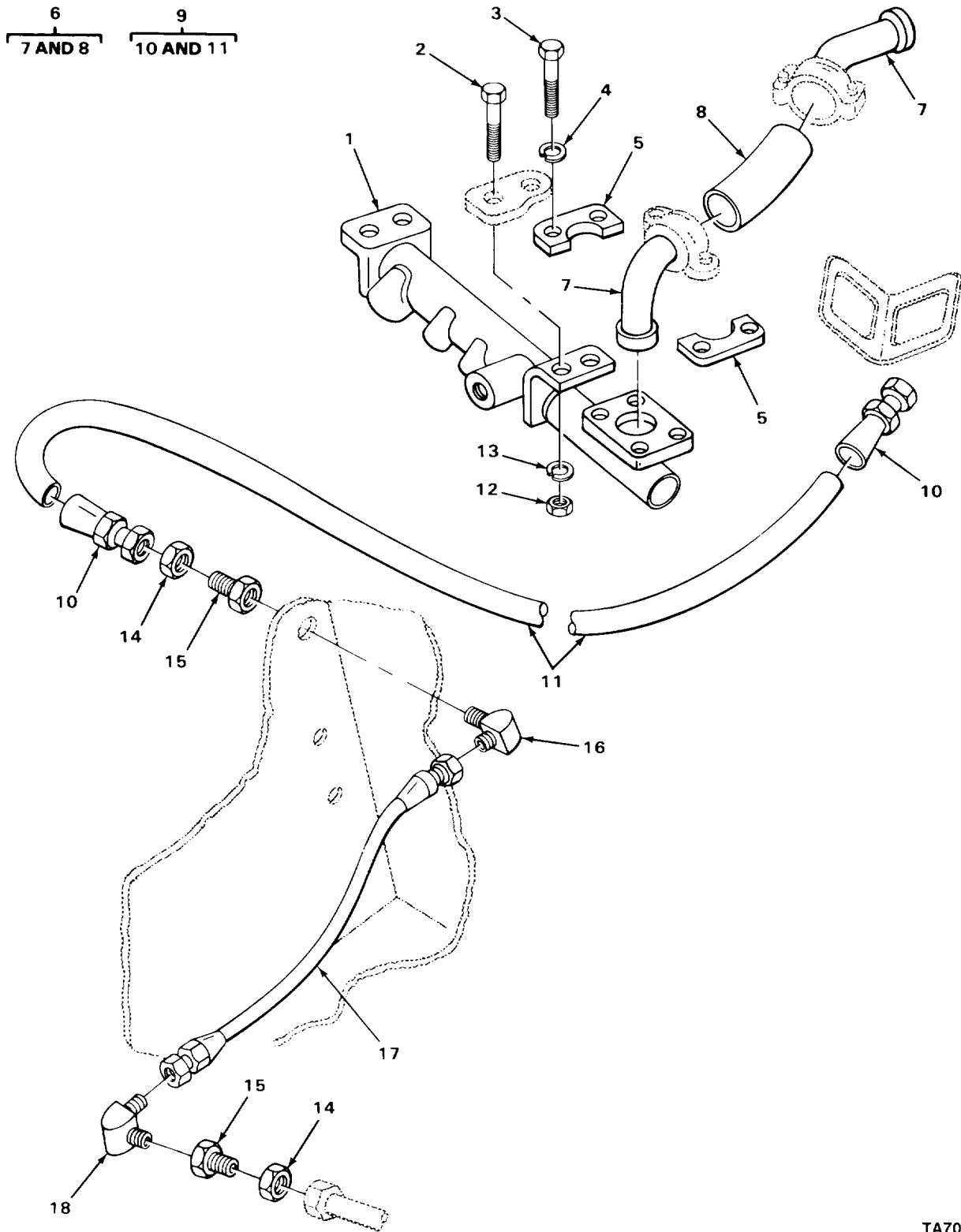

TA705468

FIGURE 142. POWER STEERING MANIFOLD, HOSES, AND FITTINGS.

(1) ITEM NO	(2) SMR CODE	(3) CAGEC	(4) PART NUMBER	(5) DESCRIPTION AND USABLE ON CODES (UOC)	(6) QTY
GROUP 1411 HOSES, LINES, FITTINGS					
FIG. 142 POWER STEERING MANIFOLD, HOSES, AND FITTINGS					
1	XBOZZ	04285	P68090	MANIFOLD, HYDRAULIC UOC: CQK, U72	1
2	PFOZZ	96906	MS90728-62	SCREW, CAP, HEXAGON H	4
3	PFOZZ	96906	MS90728-113	SCREW, CAP, HEXAGON H	8
4	PFOZZ	96906	MS35338-48	WASHER, LOCK	8
5	PFOZZ	81349	M52525/16-20	FLANGE, PIPE, SWIVEL UOC: CQK, U72	4
6	A0000	01276	FA232NNN0196000D A14338A	HOSE ASSEMBLY UOC: CQK, U72	1
7	XD0ZZ	96906	MS39283-20A	.ELBOW, FLANGE TO HOS UOC: CQK, U72	2
8	MOOZZ	19207	7621247-14	.HOSE, RUBBER MAKE FROM HOSE P/N MS52471/4-20 UOC: CQK, U72	1
9	A0000	01276	94A276603-8-8-37 -3-8	HOSE ASSEMBLY UOC: CQK, U72	1
9	A0000	00624	A276603-8-37	HOSE ASSEMBLY UOC: CMP, CMQ, U73, U74	1
10	PFOZZ	81349	M52525/1-8-8	.ADAPTER, STRAIGHT, TU	2
11	MOOZZ	19207	0186550-34	.HOSE, RUBBER MAKE FROM HOSE P/N M52471/5-8 UOC: CQK, U72	1
11	MOOZZ	19207	9304515-34	.HOSE, RUBBER MAKE FROM HOSE P/N 2766-8 UOC: CMP, CMQ, U73, U74	1
12	PFOZZ	96906	MS51967-9	NUT, PLAIN, HEXAGON	4
13	PFOZZ	96906	MS35338-046	WASHER, LOCK	4
14	PFOZZ	01276	94-1290-12	NUT, TUBE COUPLING UOC: CQK, U72	2
15	XDOZZ	01276	12-8TRTXS	REDUCER, HOSE UOC: CQK, U72	2
16	XDOZZ	01276	94-2043-12-12	ELBOW, TUBE UOC: CQK, U72	1
17	PAOZZ	03677	LT1-1368	TUBE ASSEMBLY, METAL UOC: CQK, U72	1
18	XDOZZ	01276	94-2039-12-12	ELBOW, TUBE TO HOSE UOC: CQK, U72	1

END OF FIGURE

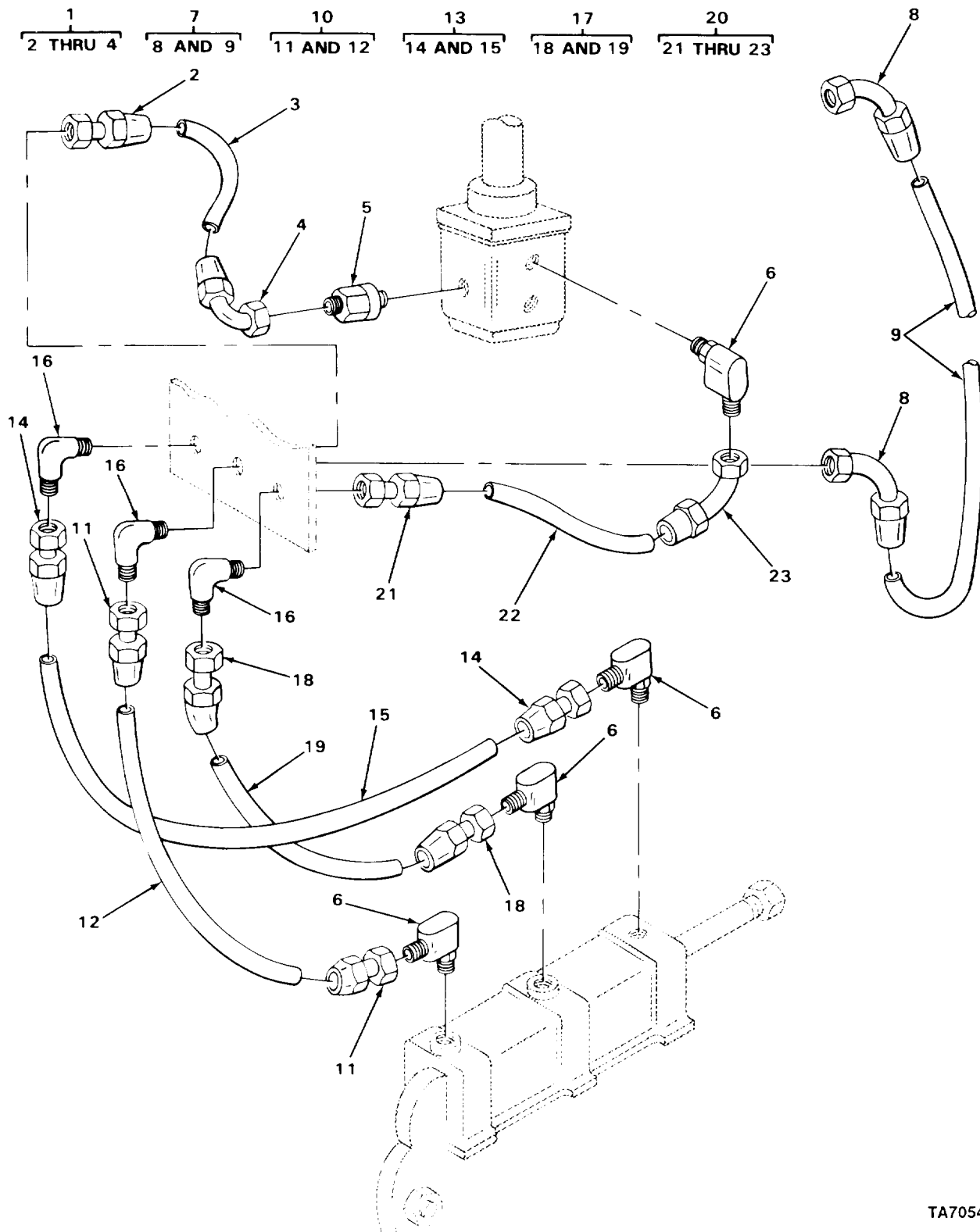

TA705469

FIGURE 143. POWER STEERING VALVE TO BULKHEAD LINES, HOSES, AND FITTINGS.

(1) ITEM NO	(2) SMR CODE	(3) CAGEC	(4) PART NUMBER	(5) DESCRIPTION AND USABLE ON CODES (UOC)	(6) QTY
GROUP 1411 HOSES, LINES, FITTINGS					
FIG. 143 POWER STEERING VALVE TO BULKHEAD LINES, HOSES, AND FITTINGS					
1	A0000	01276	94A276619-4-23	HOSE ASSEMBLY STEERING SELECTOR VALVE LH PORT TO OUTSIDE BULKHEAD ADAPTER UOC:CQK,U72	1
1	A0000	00624	A276619-4-23	HOSE ASSEMBLY STEERING VALVE LEFT PORT TO OUTSIDE BULKHEAD ADAPTER UOC:CMQ,CMQ,U73,U74	1
2	PAOZZ	01276	190264-4S	.ELBOW,TUBE TO HOSE	1
3	MOOZZ	19207	0175127-21	.HOSE,RUBBER MAKE FROM HOSE P/N M52471/5-4 UOC:CQK,U72	1
3	MOOZZ	19207	9304513-21	.HOSE,RUBBER MAKE FROM HOSE P/N 2766-4 UOC:CMQ,CMQ,U73,U74	1
4	PAOZZ	01276	94-4721-4-4	.ADAPTER,STRAIGHT,TU	1
5	XDOZZ	01276	94-202702-4-4	ADAPTER,PIPE TO HOSE SELECTOR VALVE UOC:CQK,U72	1
6	XDOZZ	01276	94-2062-4-4	ELBOW,TIPE TO HOSE SELECTOR AND STEER VALVE LINES UOC:CQK,U72	4
7	A0000	01276	180-94A276624-4-19-1-2	HOSE ASSEMBLY STEERING SELECTOR VALVE REAR PORT TO MIDDLE BULKHEAD ADAPTER UOC:CQK,U72	1
7	A0000	00624	A276624-4-19-3-8	HOSE ASSEMBLY STEERING VALE REAR PORT TO MIDDLE BULKHEAD ADAPTER UOC:CMQ,CMQ,U73,U74	1
8	XDOZZ	01276	94-190264-4	.FITTING,HOSE UOC:CQK,U72	2
8	XDOZZ	00624	190264-4	.FITTING,HOSE UOC:CMQ,CMQ,U73,U74	2
9	MOOZZ	19207	0175127-17	.HOSE,RUBBER MAKE FROM HOSE P/N M52471/5-4 UOC:CQK,U72	1
9	MOOZZ	19207	9304513-17	.HOSE,RUBBER MAKE FROM HOSE P/N 2766-4 UOC:CMQ,CMQ,U73,U74	1
10	A0000	01276	94A276603-4-4-27-1-8	HOSE ASSEMBLY STEERING BULKHEAD TO PITMAN ARM CYLINDER UOC:CQK,U72	1
10	A0000	00624	A276620-8-31-3-8	HOSE ASSEMBLY STEERING BULKHEAD TO PITMAN ARM CYLINDER UOC:CMQ,CMQ,U73,U74	1
11	PAOZZ	01276	94-4721-4-4	.ADAPTER,STRAIGHT,TU	2
12	MOOZZ	19207	0175127-25	.HOSE,RUBBER MAKE FROM HOSE P/N M52471/5-4 UOC:CQK,U72	1

(1) ITEM NO	(2) SMR CODE	(3) CAGEC	(4) PART NUMBER	(5) DESCRIPTION AND USABLE ON CODES (UOC)	(6) QTY
12	MOOZZ	19207	9304515-25	.HOSE,RUBBER MAKE FROM HOSE P/N 2766-8 UOC: CMP, CMQ, U73, U74	1
13	A0000	01276	94A276603-4-4-35 -1-2	HOSE ASSEMBLY STEERING BULKHEAD TO PITMAN ARM CYLINDER UOC: CQK, U72	1
13	A0000	00624	A276620-8-35-3-8	HOSE ASSEMBLY STEERING BULKHEAD TO PITMAN ARM CYLINDER UOC: CMP, CMQ, U73, U74	1
14	PAOZZ	01276	94-4721-4-4	.ADAPTER, STRAIGHT, TU	2
15	MOOZZ	19207	0175127-33	.HOSE,RUBBER MAKE FROM HOSE P/N M52471/5-4 UOC: CQK, U72	1
15	MOOZZ	19207	9034515-33	.HOSE,RUBBER MAKE FROM HOSE P/N 2766-8 UOC: CMP, CMQ, U73, U74	1
16	XDOZZ	01276	94-2062-4-4	ELBOW,TUBE TO BOSS SELECTOR VALVE AND PITMAN ARM CYLINDER HOSES UOC: CKQ, U72	3
17	A0000	01276	94A276603-4-4-31 -1-4	HOSE ASSEMBLY STEERING BULKHEAD TO PITMAN ARM CYLINDER UOC: CQK, U72	1
17	A0000	00624	A276603-4-27	HOSE ASSEMBLY STEERING BULKHEAD TO PITMAN ARM CYLINDER UOC: CMP, CMQ, U73, U74	1
18	PAOZZ	01276	94-4721-4-4	.ADAPTER, STRAIGHT, TU	2
19	MOOZZ	19207	0175127-29	.HOSE,RUBBER MAKE FROM HOSE P/N M52471/5-4 UOC: CQK, U72	1
19	MOOZZ	19207	9304513-29	.HOSE,RUBBER MAKE FROM HOSE P/N M52471/5-4 UOC: CMP, CMQ, U73, U74	1
20	A0000	01276	94A276625-4-19-1 -2	HOSE ASSEMBLY STEERING SELECTOR VALVE FORWARD TO INBORAD BULKHEAD ADAPTER UOC: CQK, U72	1
20	A0000	00624	A76625-4-19-1-2	HOSE ASSEMBLY STEERING VALVE FORWARD TO INBOARD BULKHEAD ADAPTER UOC: CMP, CMQ, U73, U74	1
21	PAOZZ	01276	94-4721-4-4	.ADAPTER, STRAIGHT, TU	1
22	MOOZZ	19207	0175127-17	.HOSE,RUBBER MANUFACTURE FROM P/N M52471/5-4 UOC: CQK, U72	1
22	MOOZZ	19207	9304513-17	.HOSE,RUBBER MAKE FROM HOSE P/N 2766-4 UOC: CMP, CMQ, U73, U74	1
23	PAOZZ	01276	190263-4S	.ELBOW,TUBE TO HOSE	1

END OF FIGURE

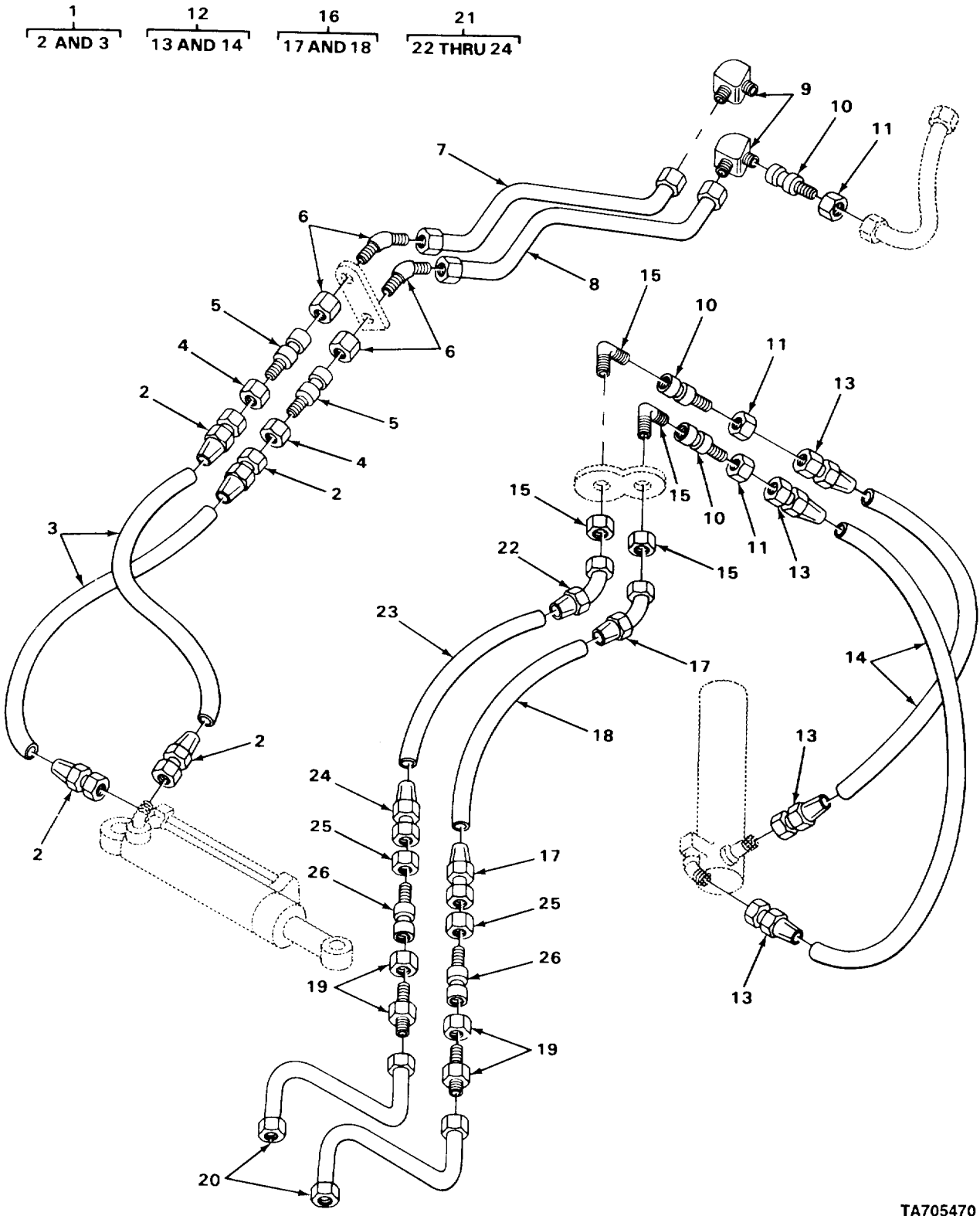

TA705470

FIGURE 144. STEERING CYLINDER HOSES, LINES, AND FITTINGS,

(1) ITEM NO	(2) SMR CODE	(3) CAGEC	(4) PART NUMBER	(5) DESCRIPTION AND USABLE ON CODES (UOC)	(6) QTY
GROUP 1411 HOSES, LINES, FITTINGS					
FIG. 144 STERRING CYLINDER HOSES LINES, AND FITTINGS					
1	A0000	01276	94A276603-8-26-3 -8	HOSE ASSEMBLY FRON STEERING CYLINDER TO BULKHEAD BRACKET UOC:CQK,U72	2
1	A0000	00624	A276625-4-25	HOSE ASSEMBLY STEERING COLUMN DRIVE SELECTOR BOX TO VALVE UNDE UOC:CMQ,CMQ,U73,U74	1
2	PFOZZ	81349	M52525/1-8-8	.ADAPTER,STRAIGHT,TU	2
3	MOOZZ	19207	0186550-24	.HOSE,RUBBER MAKE FROM HOSE P/N M52471/5-8 UOC:CQK,U72	2
3	MOOZZ	19207	9304513-22	.HOSE,RUBBER MAKE FROM HOSE P/N 2766-4 UOC:CMQ,CMQ,U73,U74	2
4	PFOZZ	01276	94-1290-12	NUT,TUBE COUPLING FRONT STEERING HOSES UOC:CQK,U72	2
5	XDOZZ	01276	12-8TRTXS	REDUCER,HOSE UOC:CQK,U72	2
6	XDOZZ	01276	94-2042-12-12	ELBOW,TUBE TO HOSE FRONT STEERING CYLINDER HOSE UOC:CQK,U72	2
7	XDOZZ	03677	LT1-152	TUBE ASSEMBLY,METAL BOTTOM OF STEERING GEAR TO FRONT STEERING CYLINDER	1
8	XDOZZ	03677	LT1-153	TUBE ASSEMBLY,METAL BOTTOM OF STEERING GEAR TO FRONT STEERING CYLINDER	1
9	XDOZZ	01276	94-2039-12-12	ELBOW,TUBE FRONT CYLINDER LINES UOC:CQK,U72	2
10	PFOZZ	96906	MS51534A12-8	REDUCER BODY,TUBE FRONT CYLINDER LINES UOC:CQK,U72	2
11	PFOZZ	01276	94-1290-12	NUT,TUBE COUPLING FRONT CYLINDER LINES UOC:CQK,U72	3
12	A0000	01276	94A276603-8-8-26 -3-8	HOSE ASSEMBLY BLIND END REAR STEERING TO BULKHEAD BRACKET UOC:CQK,U72	2
12	A0000	00624	A276619-8-31	HOSE ASSEMBLY BLIND END FRONT AND REAR STEERING TO BULKHEAD BRACKET UOC:CMQ,CMQ,U73,U74	2
13	PFOZZ	81349	M52525/1-8-8	.ADAPTER,STRAIGHT,TU	2
14	MOOZZ	19207	0186550-23	.HOSE,RUBBER MAKE FROM HOSE P/N M52471/5-8 UOC:CQK,U72	2
14	MOOZZ	19207	9304515-27	.HOSE,RUBBER MAKE FROM HOSE P/N 2766-8	2

(1) ITEM NO	(2) SMR CODE	(3) CAGEC	(4) PART NUMBER	(5) DESCRIPTION AND USABLE ON CODES (UOC)	(6) QTY
15	PFOZZ	96906	MS51507A8	UOC: CMP, CMQ, U73, U74 ELBOW, TUBE REAR CYLINDER LINES	2
16	A0000	01276	FA164HHH0256180	UOC: CQK, U72 HOSE ASSEMBLY REAR STEERING TUBE TO BULKHEAD BRACKET	1
16	A0000	00624	FA164HHH56195	UOC: CQK, U72 HOSE ASSEMBLY REAR STEERING TUBE ASSEMBLY TO BULKHEAD BRACKET	1
17	PAOZZ	81349	M52525/2-8-8	UOC: CMP, CMQ, U73, U74 . ELBOW, TUBE TO HOSE	2
17	XDOZZ	00624	190287-8	UOC: CQK, U72 . FITTING, HOSE	2
18	MOOZZ	19207	0186550-21	UOC: CMP, CMQ, U73, U74 . HOSE, RUBBER MAKE FROM HOSE P/N M52471/5-8	1
18	MOOZZ	19207	9304515-21	UOC: CQK, U72 . HOSE, RUBBER MAKE FROM HOSE P/N 2766-8	1
19	XDOZZ	01276	94-2027-12-12	UOC: CMP, CMQ, U73, U74 ADAPTER, TUBE TO REAR CYLINDER LINES	2
20	PAOZZ	01276	FF5032-1212-94	UOC: CQK, U72 TUBE ASSEMBLY, METAL BULKHEAD TO REAR STEERING CYLINDER HOSES	2
21	A0000	01276	94A276620-8-24-7 -8	HOSE ASSEMBLY REAR STEERING TUBE TO BULKHEAD BRACKET	1
21	A0000	00624	A276620-8-24-3-4	UOC: CQK, U72 HOSE ASSEMBLY REAR STEERING TUBE ASSEMBLY TO BULKHEAD BRACKET	1
22	PFOZZ	81349	M52525/1-8-8	UOC: CMP, CMQ, U73, U74 . ADAPTER, STRAIGHT, TU	1
23	MOOZZ	19207	0186550-21	UOC: CQK, U72 . HOSE, RUBBER MAKE FROM HOSE P/N M52471/5-8	1
23	MOOZZ	19207	9304515-21	UOC: CQK, U72 . HOSE, RUBBER MAKE FROM HOSE P/N 2766-8	1
24	PFOZZ	81349	M52525/2-8-8	UOC: CMP, CMQ, U73, U74 . ELBOW, TUBE TO HOSE	1
25	PFOZZ	01276	94-1290-12	UOC: CQK, U72 NUT, TUBE COUPLING REAR CYLINDER LINES	4
26	PFOZZ	96906	MS51534A12-8	UOC: CQK, U72 REDUCER BODY, TUBE REAR CYLINDER LINES	4

END OF FIGURE

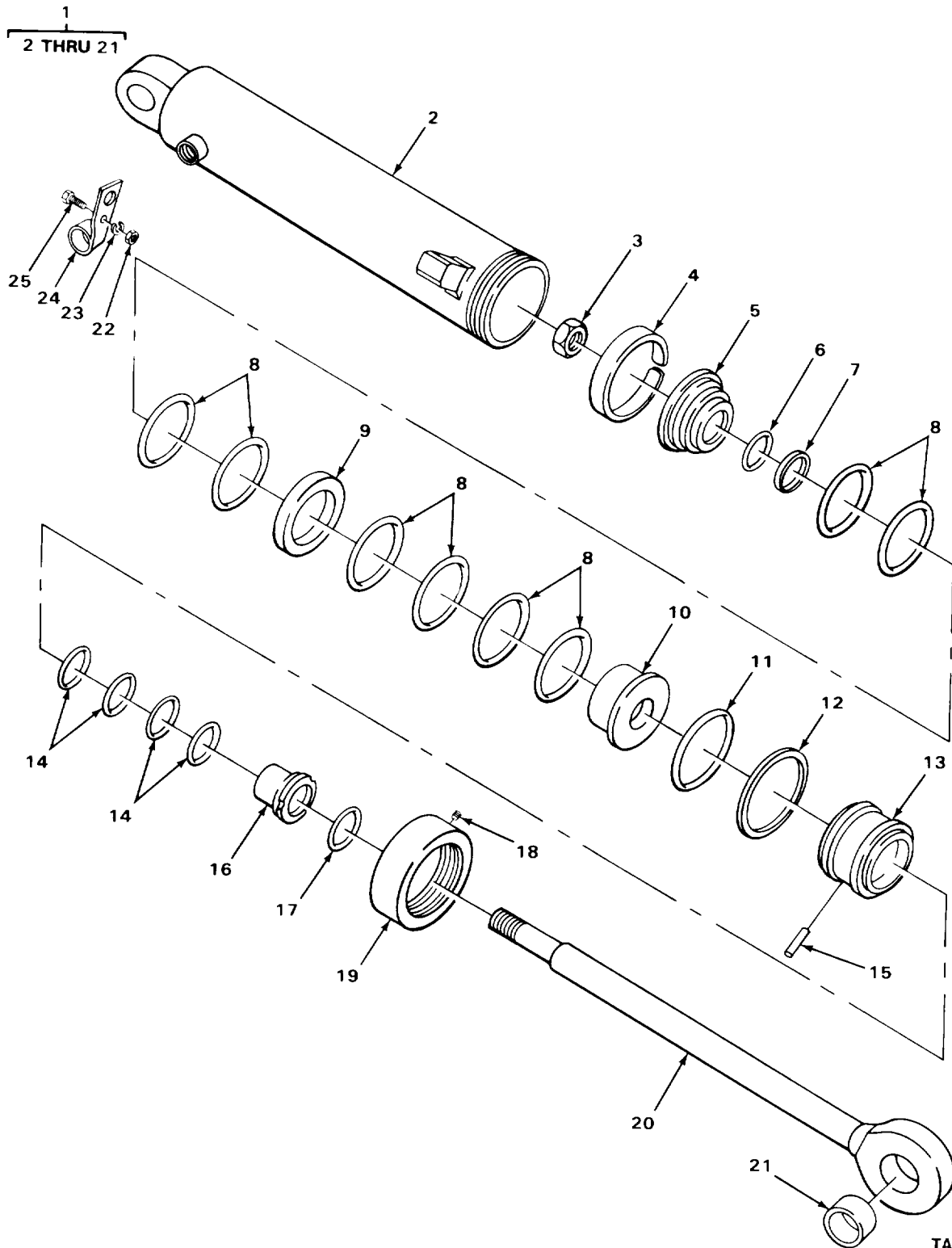

TA705471

FIGURE 145. STEERING CYLINDER (MHE-200 AND MHE-222).

(1) ITEM NO	(2) SMR CODE	(3) CAGEC	(4) PART NUMBER	(5) DESCRIPTION AND USABLE ON CODES (UOC)	(6) QTY
				GROUP 1412 HYDRAULIC OR AIR CYLINDERS	
				FIG. 145 STEERING CYLINDER (MHE-200 AND MHE-222)	
1	PAFFF	14108	LT1-5	CYLINDER ASEMBLY,A STEERING UOC: CQK,U72,U73	2
2	XAFZZ	03677	LT1-608	.BODY UOC: CMP,CQK,U72,U73	1
3	XDFZZ	03677	S013011	.NUT,SELF-LOCKING,SI CYLINDER ROD UOC: CMP,CQK,U72,U73	1
4	PFZZ	03677	LT1-632	.RING,PISTON PISTON UOC: CQK,U72,U73	1
5	XAFZZ	03677	LT1-584	.PISTON,CYLINDER UOC: CMP,CQK,U72,U73	1
6	PAFZZ	96906	MS28775-217	.PACKING,PREFORMED UOC: CMP,CQK,U72,U73	2
7	PFZZ	96906	MS28774-217	.RETAINER,PACKING UOC: CMP,CQK,U72,U73	4
8	PAFZZ	03677	LT1-638	.PACKING ASSEMBLY BEARING UOC: CMP,CQK,U72,U73	2
9	PAFZZ	03677	LT1-627	.BEARING,CYLINDER UOC: CMP,CQK,U72,U73	1
10	XBFZZ	03677	LT1-585	.PISTON,CYLINDER UOC: CMP,CQK,U72,U73	1
11	PAFZZ	96906	MS28775-236	.PACKING,PREFORMED UOC: CMP,CQK,U72,U73	1
12	PFZZ	96906	MS28774-236	.RETAINER,PACKING UOC: CMP,CQK,U72,U73	1
13	XBFZZ	03677	LT1-581	.BOX,STUFFING UOC: CMP,CQK,U72,U73	1
14	PAFZZ	03677	LT1-639	.PACKING ASSEMBLY PISTON UOC: CMP,CQK,U72,U73	1
15	PAFZZ	80205	NAS561P4-6	.PIN,SPRING STUFFING BOX UOC: CMP,CQK,U72,U73	1
16	PFZZ	03677	LT1-628	.PACKING GLAND UOC: CQK,U72,U73	1
17	PAFZZ	80201	504268	.SEAL,PLAIN ENCASED PISTON ROD UOC: CMP,CQK,U72,U73	1
18	PAFZZ	14108	2220024	.SCREW,MACHINE STUFFING BOX UOC: CMP,CQK,U72,U73	1
19	XDFZZ	03677	LT1-626	.CAP,CYLINDER UOC: CMP,CQK,U72,U73	1
20	PAFZZ	03677	LT1-640	.ROD,PISTON LINEAR UOC: CMP,CQK,U72,U73	1
21	PAFZZ	03677	LT1-518	.SLEEVE,SHAFT,PUMP VEHICULAR CYLINDER ROD EYE UOC: CMP,CQK,U72,U73	2
22	PFOZZ	96906	MS51967-2	NUT,PLAIN,HEXAGON CLAMP MTG	2
22	PFOZZ	96906	MS35690-404	NUT,PLAIN,HEXAGON CLAMP MTG UOC: CMP,U73	2

SECTION II TM10-3930-242-24P

(1) ITEM NO	(2) SMR CODE	(3) CAGEC	(4) PART NUMBER	(5) DESCRIPTION AND USABLE ON CODES (UOC)	(6) QTY
23	PFOZZ	96906	MS35340-44	WASHER, LOCK CLAMP MTG UOC: CMP, CQK	2
24	XBOZZ	04285	S69088	CLAMP, STEERING CYLINDER HOSE UOC: CQK, U72	2
24	XDOZZ	03677	LT-1-1495	CLAMP, LOOP STEERING CYLINDER HOSE UOC: CMP, U73	2
25	PFOZZ	96906	MS90728-6	SCREW, CAP, HEXAGON H CLAMP MTG UOC: CQK, U72, U73	2

END OF FIGURE

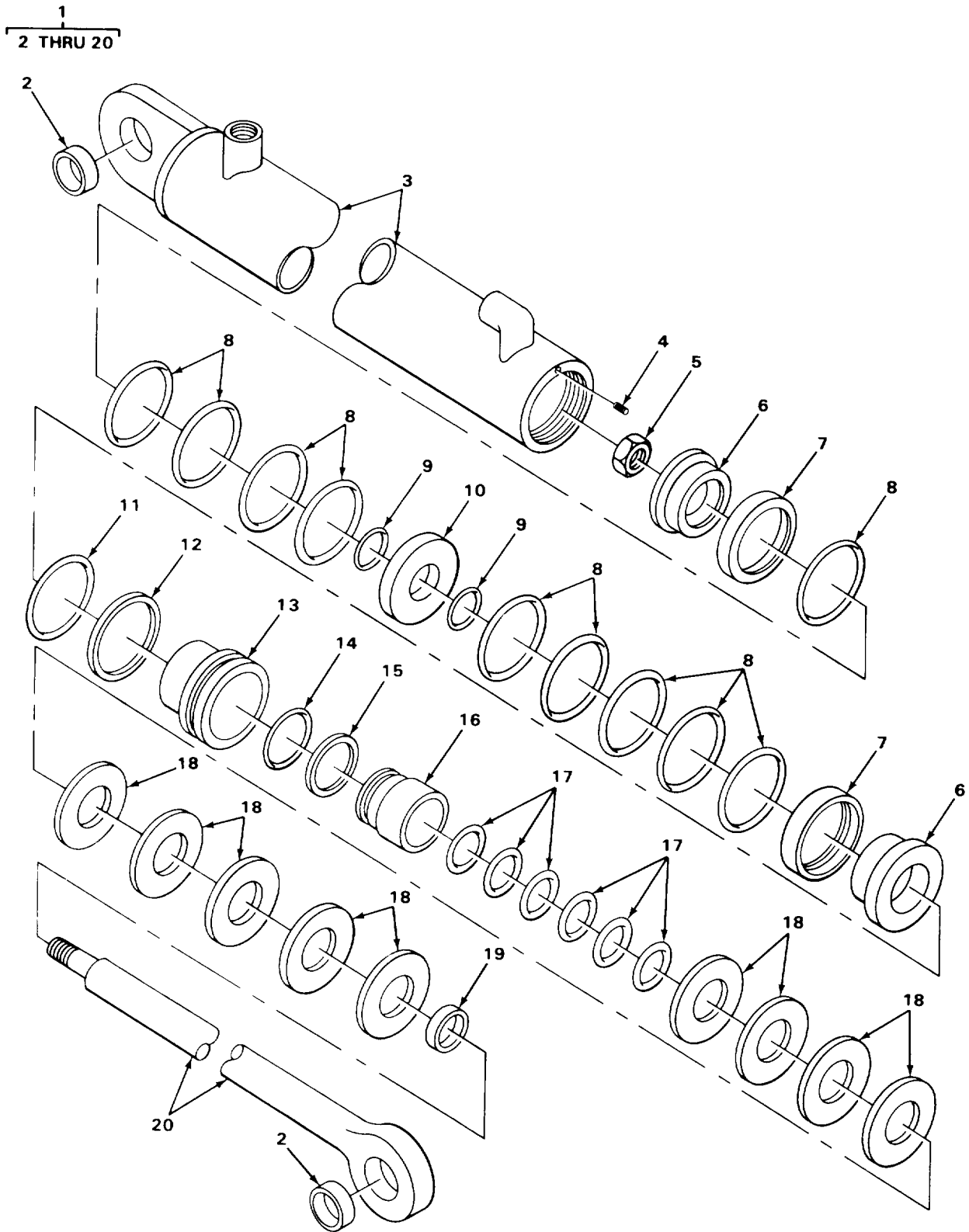

TA705472

FIGURE 146. STEERING CYLINDER (MHE-202).

(1) ITEM NO	(2) SMR CODE	(3) CAGEC	(4) PART NUMBER	(5) DESCRIPTION AND USABLE ON CODES (UOC)	(6) QTY
				GROUP 1412 HYDRAULIC OR AIR CYLINDERS	
				FIG. 146 STEERING CYLINDER (MHE-202)	
1	XAFFF	12204	2903208	CYLINDER, HYDRAULIC STEERING (CYLINDER ASSY, NSN 2530-00- 891-1045 MAY BE SUBSTITUTED)	1
2	XAFZZ	12204	2903469	UOC: CMQ, U74 . BUSHING	2
3	XAFZZ	12204	2903514	UOC: CMQ, U74 . SHELL ASSEMBLY	1
4	XAFZZ	12204	2903518	UOC: CMQ, U74 . SETSCREW	1
5	XDFZZ	02614	C5884	UOC: CMQ, U74 . NUT, SPECIAL ROD	1
6	XAFZZ	12204	2903513	UOC: CMQ, U74 . PISTON, HALF	2
7	XAFZZ	12204	2903462	UOC: CQK, U74 . RIDER, NYLON	2
8	XAFZZ	12204	2903460	UOC: CMQ, U74 . PACKING ASSEMBLY	2
9	XAFZZ	12204	2903461	UOC: CMQ, U74 . RING	2
10	XAFZZ	12204	2903412	UOC: CMQ, U74 . WASHER CYLINDER	1
11	XAFZZ	12204	2903465	UOC: CMQ, U74 . RING	1
12	XAFZZ	12204	2903466	UOC: CMQ, U74 . RING, BACKUP	1
13	XAFZZ	12204	2903516	UOC: CMQ, U74 . RETAINER	1
14	XAFZZ	12204	2903463	UOC: CMQ, U74 . RING	1
15	XAFZZ	12204	2903464	UOC: CMQ, U74 . RING, BACKUP	1
16	XAFZZ	12204	2903517	UOC: CMQ, U74 . BUSHING	1
17	XAFZZ	12204	2903467	UOC: CMQ, U74 . PACKING ASSEMBLY	1
18	XAFZZ	12204	2903519	UOC: CMQ, U74 . PACKING ASSEMBLY	1
19	XAFZZ	12204	2903468	UOC: CMQ, U74 . WIPER, SCRAPER	2
20	XDFZZ	12204	2903515	UOC: CMQ, U74 . ROD ASSEMBLY, BRAKE	1

END OF FIGURE

1
2 THRU 18

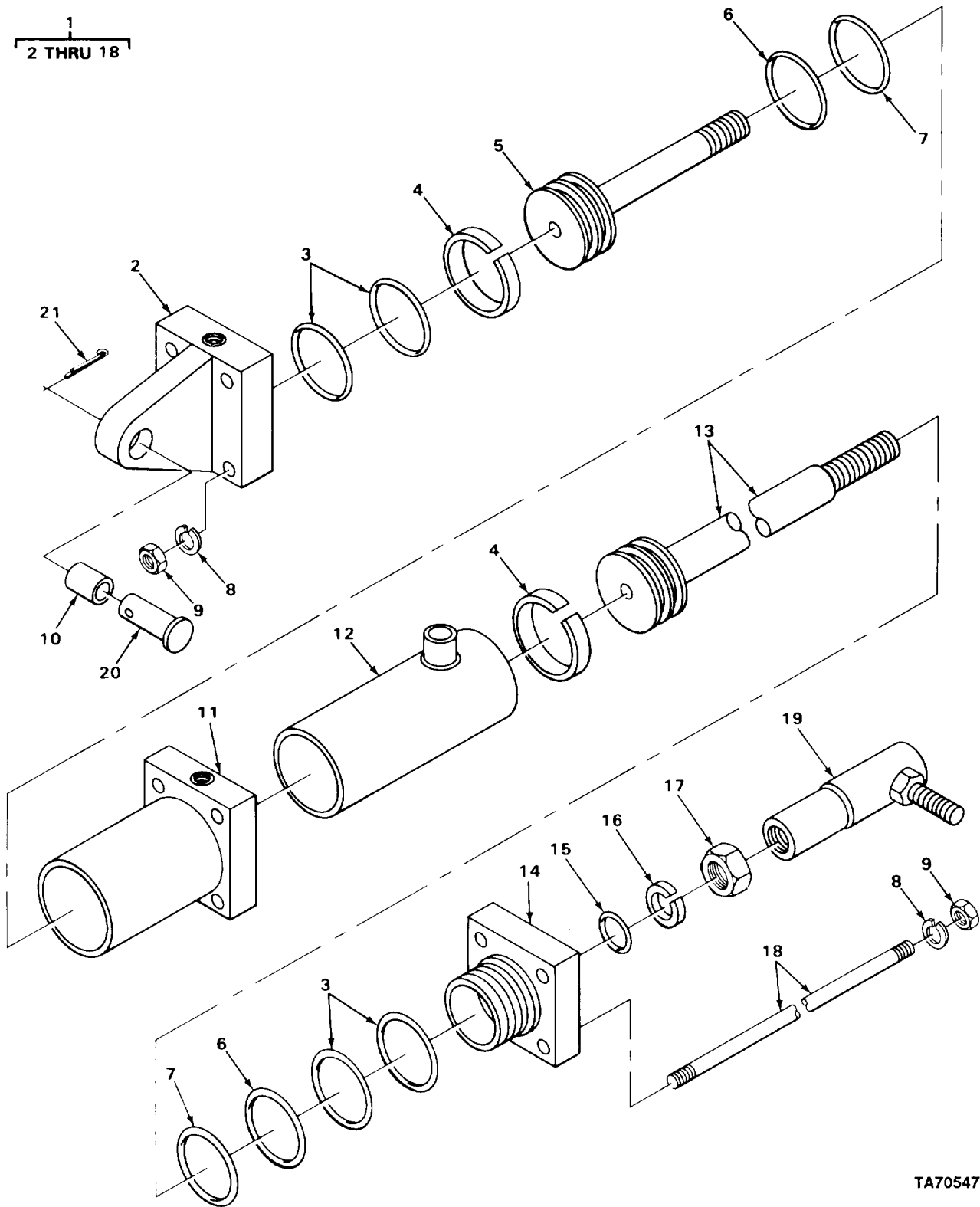

TA705473

FIGURE 147. THREE POSITION CYLINDER (MHE-200 AND MHE-222).

(1) ITEM NO	(2) SMR CODE	(3) CAGEC	(4) PART NUMBER	(5) DESCRIPTION AND USABLE ON CODES (UOC)	(6) QTY
				GROUP 1412 HYDRAULIC OR AIR CYLINDERS FIG. 147 THREE POSITION CYLINDER (MHE-200 AND MHE-222)	
1	PAFZZ	02614	627849	CYLINDER ASSEMBLY,A THREE POSITION UOC: CMP,CQK,U72,U73	1
2	XAFZZ	03677	LT1-496	.HEAD UOC: CMP,CQK,U72,U73	1
3	PFZZ	96906	MS28775-028	.PACKING,PREFORMED PART OF KIT P/N G69677 UOC: CMP,CQK,U72,U73	4
4	KFFZZ	03677	LT1-750	.RING PART OF KIT P/N G69677 UOC: CMP,CQK,U72,U73	2
5	XAFZZ	03677	LT1-493	.PISTON UOC: CMP,CQK,U72,U73	1
6	KFFZZ	19207	10922195	.SEAL RING UOC: CMP,CQK,U72,U73	2
7	PFZZ	64468	TFE 811-028	.RETAINER,PACKING PART OF KIT P/N G69677 UOC: CMP,CQK,U72,U73	2
8	PFZZ	96906	MS35340-44	.WASHER,LOCK CYLINDER ROD UOC: CMP,CQK,U72,U73	8
9	PFZZ	96906	MS35691-5	.NUT,PLAIN,HEXAGON CYLINDER ROD UOC: CMP,CQK,U72,U73	8
10	PFZZ	96906	MS17795-94	.BEARING,SLEEVE CYLINDER HEAD EYE UOC: CMP,CQK,U72,U73	1
11	XBFZZ	03677	LT1-1866	.HEAD,CYLINDER UOC: CMP,CQK,U72,U73	1
12	XAFZZ	03677	LT1-498	.BODY UOC: CMP,CQK,U72,U73	1
13	XAFZZ	03677	LT1-494	.PISTON UOC: CMP,CQK,U72,U73	1
14	XBFZZ	03677	LT1-500	.GLAND,CYLINDER END UOC: CMP,CQK,U72,U73	1
15	XDFZZ	03677	LT1-517	.SEAL,PLAIN UOC: CMP,CQK,U72,U73	1
16	PFZZ	80201	504264	.SEAL,PLAIN ENCASED PART OF KIT P/N G69677 UOC: CMP,CQK,U72,U73	1
17	PFZZ	96906	MS35691-61	.NUT,PLAIN,HEXAGON PISTON BALL JOINT ADJUSTING UOC: CMP,CQK,U72,U73	1
18	XAFZZ	03677	LT1-516	.ROD,TIE,CYLINDER	4
19	PAFZZ	78643	C113G	BALL JOINT POSITIONING UOC: CMP,CQK,U72,U73	1
20	PFZZ	96906	MS20392-9C55	PIN,STRAIGHT,HEADED THREE POSITION CYLINDER MTG UOC: CMP,CQK,U72,U73	1
21	PFZZ	96906	MS24665-353	PIN,COTTER THREE POSITION CYLINDER MTG UOC: CMP,CQK,U72,U73	1

END OF FIGURE

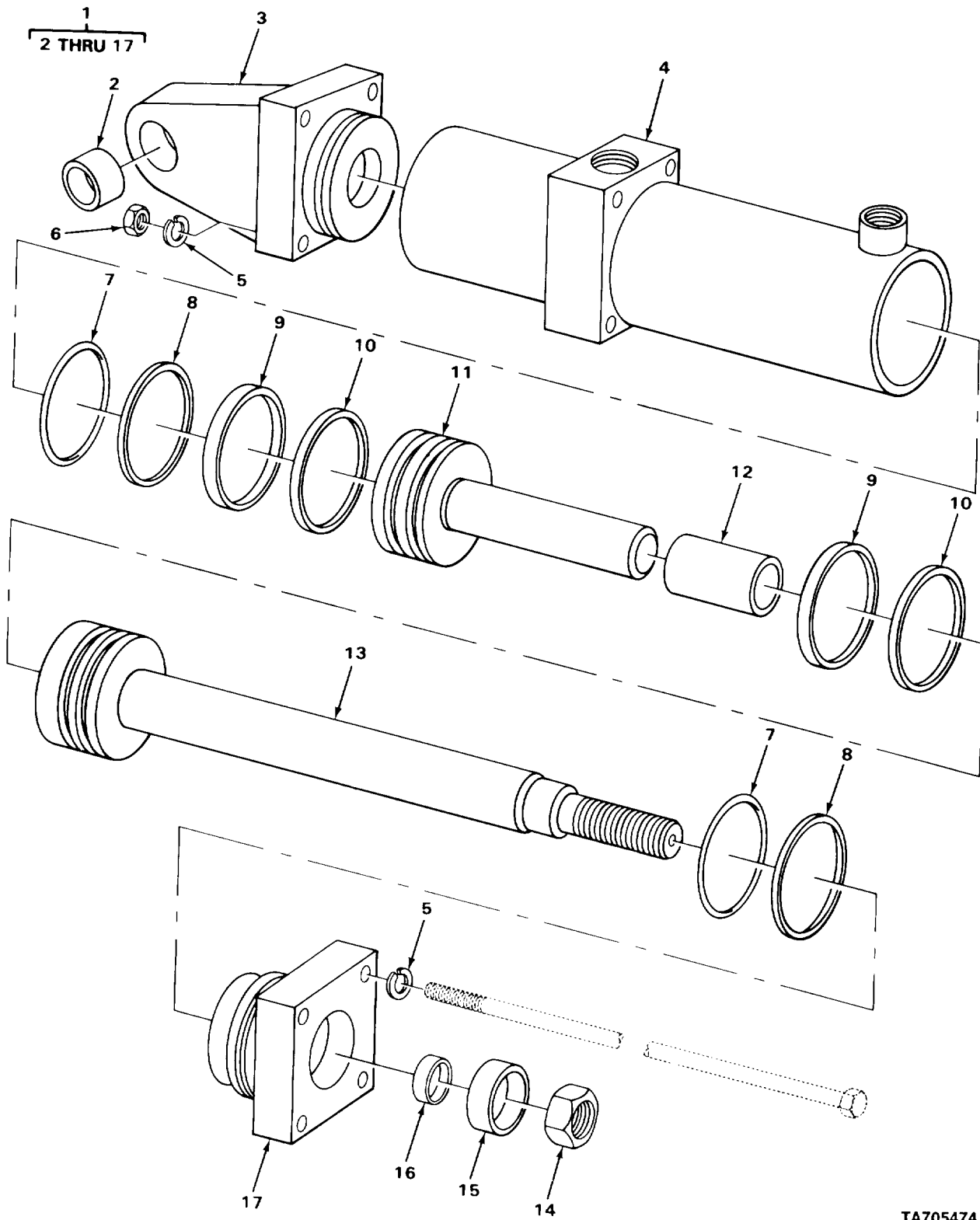

TA705474

FIGURE 148. THREE POSITION CYLINDER (MHE-202).

(1) ITEM NO	(2) SMR CODE	(3) CAGEC	(4) PART NUMBER	(5) DESCRIPTION AND USABLE ON CODES (UOC)	(6) QTY
				GROUP 1412 HYDRAULIC OR AIR CYLINDERS	
				FIG. 148 THREE POSITION CYLINDER (MHE-202)	
1	PFZZ	02614	627849	CYLINDER ASSEMBLY, A 0 (FOR COMPLETE ASSEMBLY USE NSN 3930-841-8842) UOC:CMQ,U74	1
2	KFFZZ	12204	2903499	.BUSHING PART OF KIT P/N 2903498 UOC:CMQ,U74	1
3	XAFZZ	03677	LT1-1866	.HEAD CYLINDER CENTER UOC:CMQ,U74	1
4	XAFZZ	03677	LT1-498	.BODY UOC:CMQ,U74	1
5	PAFZZ	12204	2903550	.WASHER, LOCK UOC:CMQ,U74	8
6	PAFZZ	02614	C627854	.NUT, PLAIN, HEXAGON UOC:CMQ,U74	4
7	KFFZZ	12204	2903500	.RING PART OF KIT P/N 2903498 UOC:CMQ,U74	2
8	KFFZZ	12204	2903501	.RING, BACKUP PART OF KIT P/N 2903498 UOC:CMQ,U74	2
9	KFFZZ	12204	2903502	.BEARING, RING PART OF KIT P/N 2903498 UOC:CMQ,U74	2
10	KFFZZ	12204	2903503	.RING, G-T PART OF KIT P/N 2903498 UOC:CMQ,U74	2
11	XAFZZ	12204	2903546	.PLUNGER UOC:CMQ,U74	1
12	KFFZZ	12204	2903504	.BUSHING PART OF KIT P/N 2903498 UOC:CMQ,U74	1
13	XDFZZ	12204	2903548	.ROD, PISTON UOC:CMQ,U74	1
14	PAFZZ	02614	C627855	.NUT, PLAIN, HEXAGON UOC:CMQ,U74	1
15	KFFZZ	12204	2903506	.WIPER, SCRAPER PART OF KIT P/N 2903498 UOC:CMQ,U74	1
16	KFFZZ	12204	2903505	.RING, G-T PART OF KIT P/N 2903498 UOC:CMQ,U74	1
17	XDFZZ	12204	2503949	.RETAINER GLAND UOC:CMQ,U74	1

END OF FIGURE

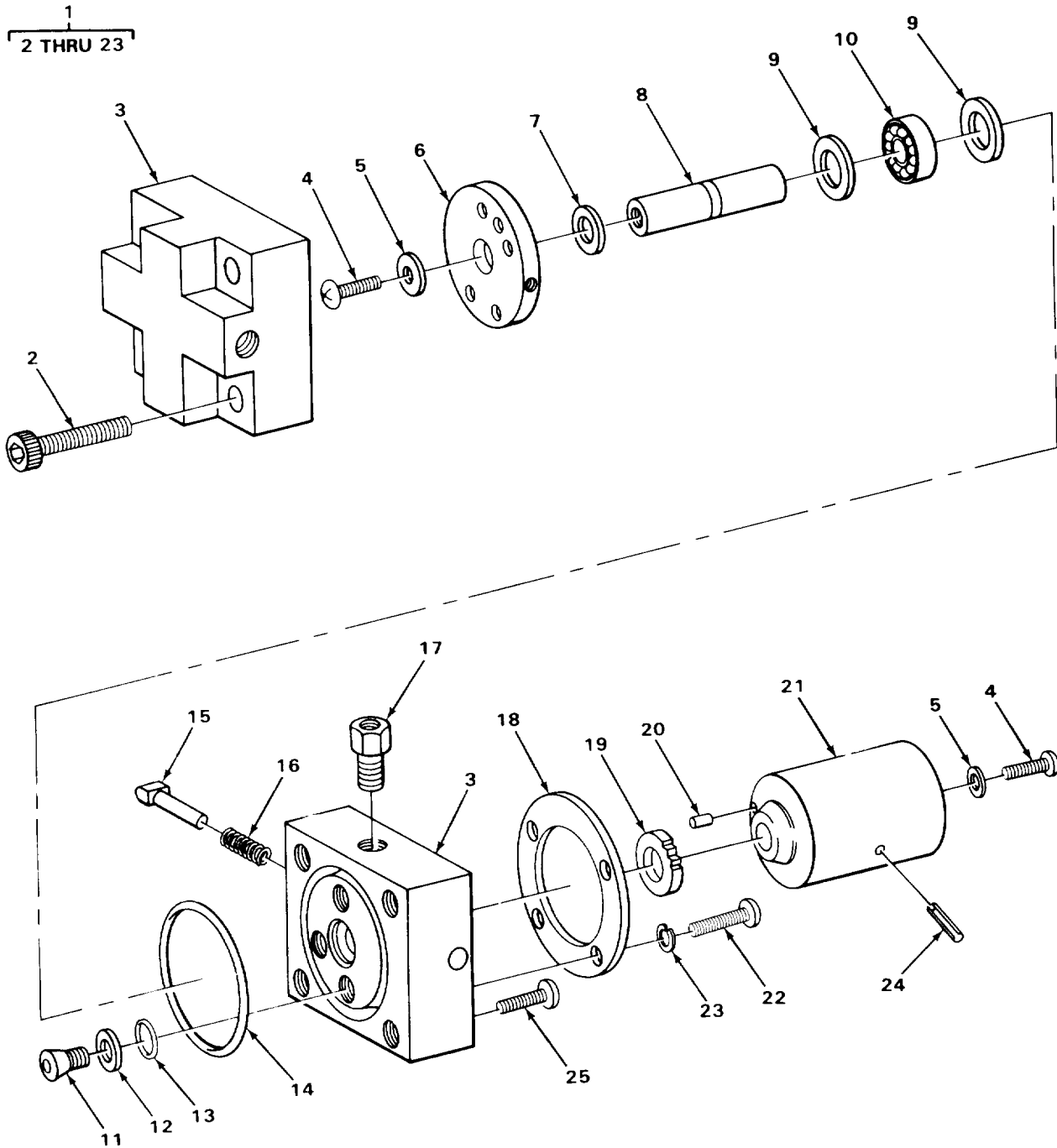

TA705475

FIGURE 149. STEERING SELECTOR VALVE.

(1) ITEM NO	(2) SMR CODE	(3) CAGEC	(4) PART NUMBER	(5) DESCRIPTION AND USABLE ON CODES (UOC)	(6) QTY
GROUP 1414 STEERING SYSTEM VALVES					
FIG. 149 STEERING SELECTOR VALVE					
1	PAFZZ	86768	11-1664-3	VALVE,LINEAR,DIRECT STEER SELECTOR.	1
2	PPFZZ	96906	MS16997-63	.SCREW,CAP,SOCKET HE VALVE BODY	4
3	XAFZZ	86768	3-12261-4	.BODY	2
4	PPFZZ	96906	MS35207-261	.SCREW,MACHINE DISC MTG	2
5	PPFZZ	96906	MS27183-8	.WASHER,FLAT DISC MTG	2
6	XDFZZ	86768	12-764-3	.DISK,TRANSMISSION	1
7	PAFZZ	96906	MS28775-133	.PACKING,PREFORMED DISC	1
8	XDFZZ	86768	3-2461-2	.SHAFT,TRANSMISSION STEER SELECTOR	1
9	PAFZZ	86768	4-458-5	.PLATE,DETENT BEARING	2
10	PAFZZ	05527	A010	.BEARING,BALL,THRUST SHAFT	1
11	PAFZZ	86768	10-1760-8	.SEAL,SPECIAL PACKING	6
12	PAFZZ	86768	10-1960-2	.RETAINER,PACKING	6
13	PAFZZ	86768	SP132-3	.PACKING,PREFORMED SEAT	6
14	PAFZZ	81349	M83461/1-010	.PACKING,PREFORMED BODY	1
15	XDFZZ	86768	12-764-1	.PIN,TRANSMISSION	2
16	PAFZZ	86768	10-2864-7	.SPRING,HELICAL,COMP DETENT	2
17	PPFZZ	03677	LT1-426	.ADAPTER,STRAIGHT,PI TO BRACKET	5
18	XAHZZ	96768	12-764-2	.ADAPTER,VALVE	1
19	PAFZZ	86768	3-2461-4	.DETENT PLATE CAP	1
20	PAFZZ	86768	5-2264-3	.PIN,STRAIGHT,HEADLE	1
21	XAFZZ	86768	12-764-2	.CAP	1
22	PPFZZ	96906	MS35206-245	.SCREW,MACHINE ADAPTER MTG	4
23	PAFZZ	16764	1914107	.WASHER,LOCK ADAPTER MTG	4
24	PPFZZ	96906	MS16562-52	PIN,SPRING ROD TO VALVE	1
25	PPFZZ	96906	MS35207-267	SCREW,MACHINE SELECTOR VALVE MTG	4

END OF FIGURE

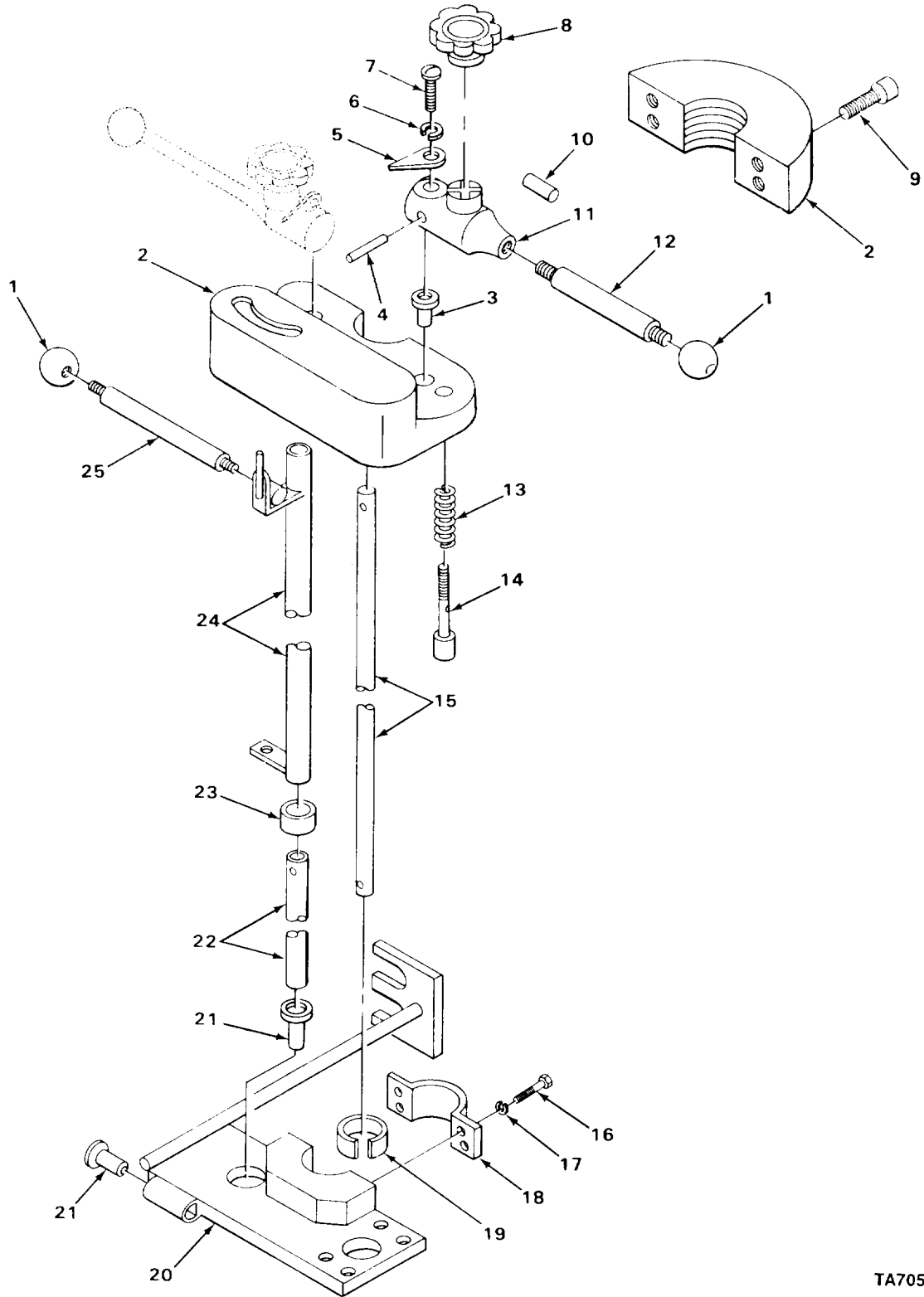

TA705476

FIGURE 150. STEERING SELECTOR VALVE CONTROLS.

(1) ITEM NO	(2) SMR CODE	(3) CAGEC	(4) PART NUMBER	(5) DESCRIPTION AND USABLE ON CODES (UOC)	(6) QTY
GROUP 1414 STEERING SYSTEM VALVES					
FIG. 150 STEERING SELECTOR VALVE CONTROLS					
1	PAOZZ	03677	LT1- 98	KNOB	3
2	XBOZZ	04285	S67971ANDS67972	PLATE AND CAP CONTROLS MTG UOC:CQK,U72	1
2	XBOZZ	03677	LT1-803	MOUNTING PLATE SHIFT LEVERS UOC:CMQ,CMQ,U73,U74	1
3	PFOZZ	96906	MS17796-66	BEARING,SLEEVE PLATE	2
4	PAOZZ	96906	MS16562-52	PIN,SPRING SHIFT LOCK UOC:CQK,U72	2
4	PFOZZ	96906	MS16555-29	PIN,STRAIGHT,HEADLE SHIFT LOCK UOC:CMQ,CMQ,U73,U74	2
5	PAOZZ	03677	LT1-316	POINTER	2
6	PFOZZ	96906	MS35338-42	WASHER,LOCK POINTER MTG	2
7	PFOZZ	96906	MS35206-242	SCREW,MACHINE POINTER MTG UOC:CQK,U72	2
7	PFOZZ	96906	MS35206-241	SCREW,MACHINE POINTER MTG UOC:CMQ,CMQ,U73,U74	2
8	PFOZZ	96906	MS91531-3N2B	KNOB SHIFT LEVER UOC:CQK,U72	2
8	PFOZZ	96906	MS91531-2N2B	KNOB SHIFT LEVER UOC:CMQ,CMQ,U73,U74	2
9	PAOZZ	96906	MS16997-79	SCREW,CAP,SOCKET HE CONTROL PLATE MTG UOC:CQK,U72	4
9	PFOZZ	96906	MS16997-80	SCREW,CAP,SOCKET HE CLAMPING UOC:CMQ,CMQ,U73,U74	4
10	PAOZZ	96906	MS16562-36	PIN,SPRING SHIFT LEVER KNOB LOCK UOC:CQK,U72	2
10	PFOZZ	96906	MS16562-240	PIN,SPRING SHIFT LEVER KNOB UOC:CMQ,CQK,U73,U74	2
11	PAOZZ	03677	LT1-797	PAWL STEERING WHEEL	2
12	PAOZZ	03677	LT1-331	SHAFT,SHOULDERED	2
13	PAOZZ	97403	B13212E4388	SPRING,HELICAL,COMP	2
14	PAOZZ	03677	LT1-330	PIN,STRAIGHT,HEADED KNOB MTG	2
15	PFOZZ	03677	LT1-425	SHAFT,STRAIGHT CONTROL UOC:CQK,U72	1
15	XBOZZ	03677	LT1-431	ROD,STRAIGHT,HEADLE TWO WHEEL,CRAB OR TRAM SHIFT LEVER UOC:CMQ,CMQ,U73,U74	1
16	PFOZZ	96906	MS90728-6	SCREW,CAP,HEXAGON H CLAMP MTG	4
17	PFOZZ	96906	MS35338-44	WASHER,LOCK CLAMP MTG	4
18	XBOZZ	97403	13212E4320	CLAMP,CONTROL CABLE	1
19	XDOZZ	97403	13212E4137	MOUNT,RESILIENT RUBBER	1
20	PAOZZ	03677	LT1-823	CONTROL BRACKET ASS STEERING COLUMN SHIFT LEVER AND CABLE MTG	1
21	PAOZZ	96906	MS17795-65	BEARING,SLEEVE CONTROL BRACKET UOC:CQK,U72	3
21	PFOZZ	96906	MS17796-66	BEARING,SLEEVE CONTROL BRACKET	3

SECTION II

TM10-3930-242-24P

(1) ITEM NO	(2) SMR CODE	(3) CAGEC	(4) PART NUMBER	(5) DESCRIPTION AND USABLE ON CODES (UOC)	(6) QTY
22	PFOZZ	03677	LT1-425	UOC: CMP, CMQ, U73, U74 SHAFT, STRAIGHT FORWARD, NEUTRAL AND REVERSE SHIFT LEVER	1
23	PFOZZ	96906	MS17795-72	BEARING, SLEEVE CROSS SHAFT	2
24	PAOZZ	03677	LT1-451	BELL CRANK	1
25	PAOZZ	97403	13212E4086-1	LEVER, MANUAL CONTROL	1

END OF FIGURE

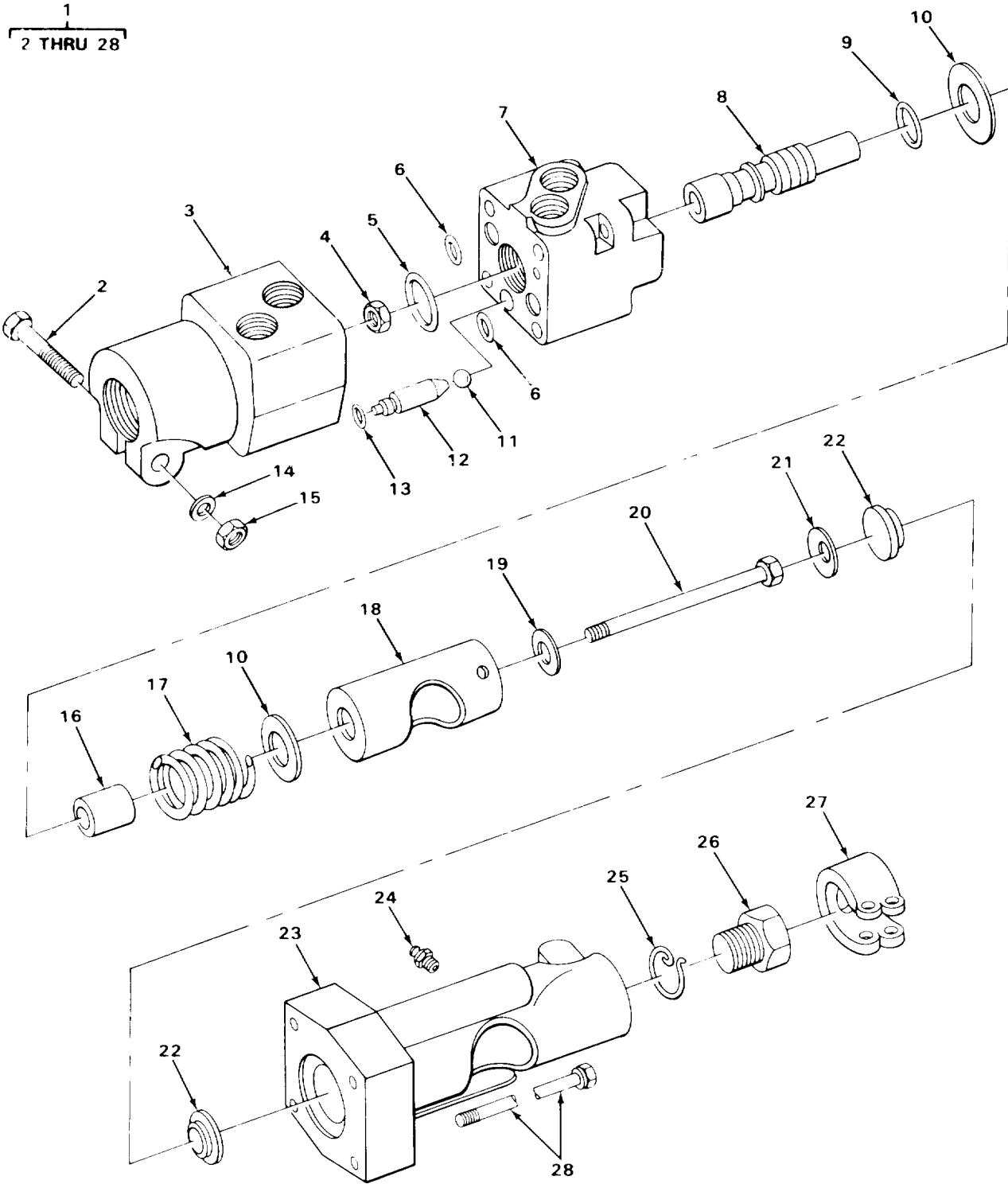

TA705477

FIGURE 151. HYDRAULIC STEERING VALVE

(1) ITEM NO	(2) SMR CODE	(3) CAGEC	(4) PART NUMBER	(5) DESCRIPTION AND USABLE ON CODES (UOC)	(6) QTY
GROUP 1414 STEERING SYSTEM VALVES					
FIG. 151 HYDRAULIC STEERING VALVE					
1	PAFZZ	62983	SV200-300Z1-11-0 41	VALVE, HYDRAULIC, POW STEERING	1
2	PAFZZ	62983	3X1305	.SCREW, CAP, HEXAGON H END CAP	1
3	XAFZZ	62983	922942	.END CAP	1
4	PPFZZ	62983	225847	.NUT, SPECIAL CENTER SCREW	1
5	PPFZZ	62983	170255	.PACKING, PREFORMED PART OF KIT P/N 922625	1
6	PPFZZ	62983	215680	.GASKET PART OF KIT P/N 922625	3
7	PPFZZ	62983	222778	.BODY, VALVE	1
8	PPFZZ	62983	219246	.PISTON, LINEAR ACTUA	1
9	PPFZZ	62983	154012	.PACKING, PREFORMED PART OF KIT P/N 942975 PART OF KIT P/N 922856	1
10	PAFZZ	62983	219236	.WASHER, FLAT SPRING	2
11	PAFZZ	62983	1651	.BALL, BEARING VALVE	1
12	PAFZZ	62983	219245	.STEM, FLUID VALVE	1
13	PPFZZ	62983	154004	.PACKING, PREFORMED PART OF KIT P/N 942975 PART OF KIT P/N 922856	1
14	PAFZZ	62983	215958	.WASHER, FLAT END CAP	1
15	PAFZZ	72962	D52NEE-070	.NUT, SELF-LOCKING, HE END CAP	1
16	PPFZZ	62983	219242	.SPACER, SLEEVE	1
17	PPFZZ	62983	217444	.SPRING, HELICAL, COMP VALVE	1
18	PPFZZ	19207	11620905	.SLEEVE, BALL STUD	1
19	PAFZZ	43999	2W1-25-28-93	.WASHER, FLAT SPOOL BOLT	1
20	XDFZZ	62983	3X1306	.SCREW, CAP, HEXAGON H SPOOL	1
21	PAFZZ	62983	219233	.SPRING, STEERING VAL	1
22	PAFZZ	62983	219232	.SEAT, BALL SOCKET	2
23	XAFZZ	62983	283296	.HOUSING	1
24	PFOZZ	62983	3X211701	.FITTING, LUBRICATION HOUSING	1
25	PPFZZ	96906	MS16625-1087	.RING, RETAINING SPOOL	1
26	PPFZZ	62983	275959	.PLUG, ADJUSTING	1
27	PPFZZ	62983	221589	.BOOT, DUST AND MOIST	1
28	PAFZZ	62983	224567	.BOLT HOUSING TO BODY	4

END OF FIGURE

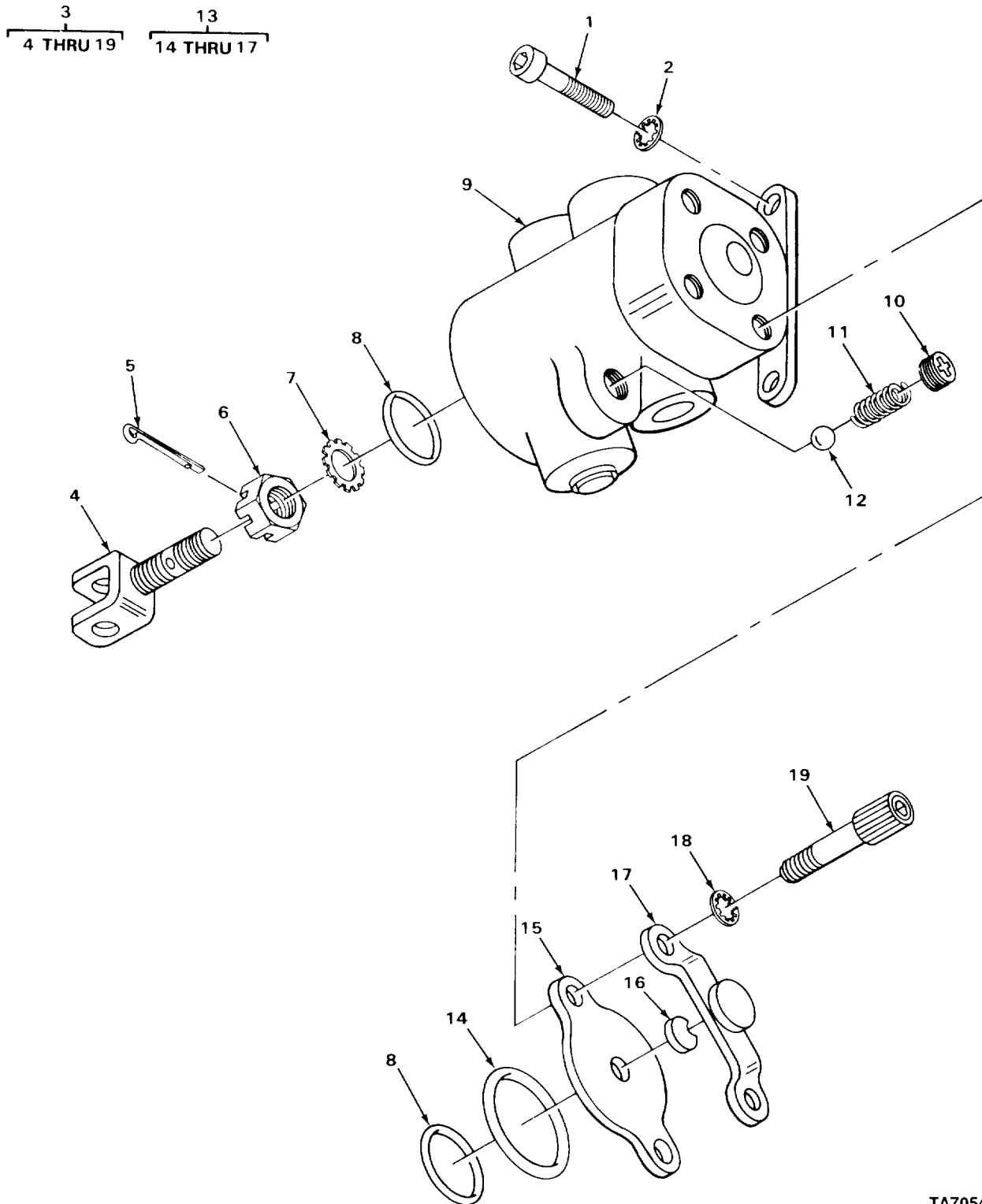

TA705478

FIGURE 152. STEERING GEAR CONTROL VALVE (UPPER).

(1) ITEM NO	(2) SMR CODE	(3) CAGEC	(4) PART NUMBER	(5) DESCRIPTION AND USABLE ON CODES (UOC)	(6) QTY
GROUP 1414 STEERING SYSTEM VALVES					
FIG. 152 STEERING GEAR CONTROL VALVE (UPPER)					
1	PPFZZ	96906	MS16997-59	SCREW,CAP,SOCKET HE VALVE MTG	2
2	PPFZZ	96906	MS35333-40	WASHER,LOCK VALVE MTG	2
3	PAFFF	77640	HP708130	VALVE,CONTROL STEERING COLUMN	1
4	PAFZZ	77640	021195A1	.CLEVIS,ROD END VALVE	1
5	PPFZZ	96906	MS24665-136	.PIN,COTTER CLEVIS NUT	1
6	PPFZZ	77640	025088	.NUT,PLAIN,SLOTTED,H CLEVIS	1
7	PPFZZ	96906	MS35335-35	.WASHER,LOCK CLEVIS	1
8	PAFZZ	77640	032200-19	.PACKING,PREFORMED SPOOL VALVE	2
9	XAFZZ	77640	415360A2	.BODY ASSEMBLY	1
10	PPFZZ	77640	036071	.PLUG,PIPE SPOOL VALVE	1
11	PAFZZ	77640	415039	.SPRING,HELICAL,COMP SPOOL VALVE	1
12	PAFZZ	96906	MS19059-2414	.BALL,BEARING VALVE	1
13	PAFZZ	77640	505894	.COVER AND SEAL ASSE VALVE	1
14	PAFZZ	77640	032200-24	..PACKING,PREFORMED SPOOL VALVE COVER	1
15	XDFZZ	77640	415183	..COVER,SPOOL,HYDRAUL	
16	PAFZZ	77640	415180	..SEAL,RUBBER RETAINER	1
17	PAFZZ	30379	9021423	..RETAINER,PACKING SPOOL VALVE COVER	1
18	PPFZZ	96906	MS35333-40	.WASHER,LOCK VALVE COVER MTG	2
19	PPFZZ	96906	MS16997-59	.SCREW,CAP,SOCKET HE VALVE COVER MTG	2

END OF FIGURE

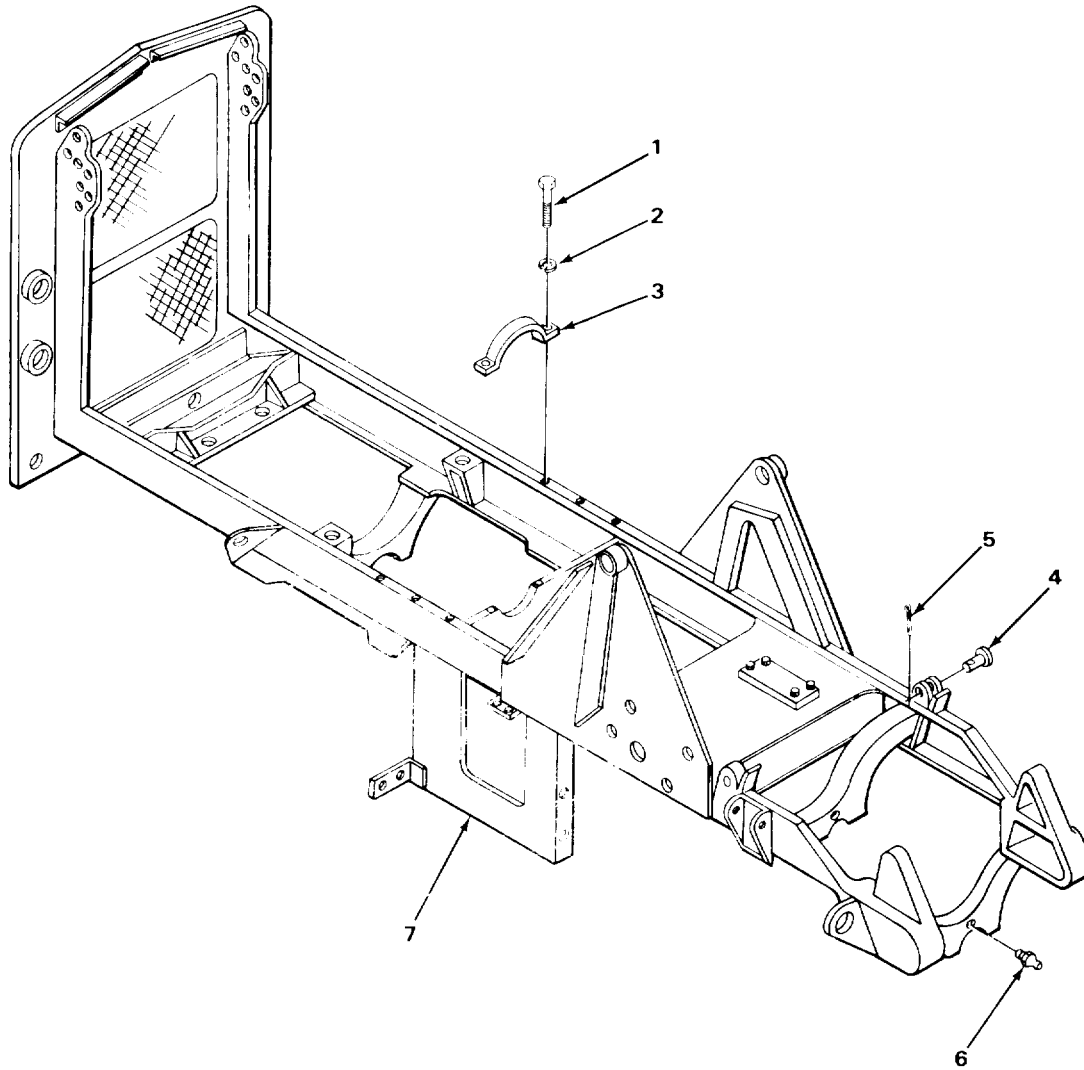

TA705479

FIGURE 153. FRAME AND RELATED PARTS.

SECTION II TM10-3930-242-24P

(1) ITEM NO	(2) SMR CODE	(3) CAGEC	(4) PART NUMBER	(5) DESCRIPTION AND USABLE ON CODES (UOC)	(6) QTY
				GROUP 15 FRAME, TOWING ATTACHMENTS, DRAWBARS, AND ARTICULATION SYSTEMS	
				GROUP 1501 FRAME ASSEMBLY	
				FIG. 153 FRAME AND RELATED PARTS	
1	PPFZZ	96906	MS90728-116	SCREW,CAP,HEXAGON H TRANSMISSION SUPPORT CAP MTG	2
2	PPFZZ	96906	MS35338-48	WASHER,LOCK TRANSMISSION SUPPORT CAP MTG	2
3	PAFZZ	03677	LT1-546	CAP,POLLOW BLOCK TRANSMISSION	1
4	XBOZZ	04285	W67704	PIN,STRAIGHT,HEADED SUPPORT MTG UOC:CQK,U72	2
4	XBOZZ	03677	LT1-165	PIN,STRAIGHT,HEADED SUPPORT MTG UOC:CMQ,U73,U74	2
5	PAOZZ	96906	MS24665-357	PIN,COTTER SUPPORT MTG UOC:CQK,U72	2
5	PFOZZ	96906	MS24665-360	PIN,COTTER SUPPORT MTG UOC:CMQ,CMQ,U73,U74	2
6	PFOZZ	96906	MS15003-4	FITTING,LUBRICATION FRAME,FRONT	1
7	XDFZZ	04285	A67604	FRAME ASSEMBLY,FORK UOC:CQK,U72	1
7	XDFZZ	03677	LT1-236	FRAME ASSEMBLY,FORK UOC:CMQ,CMQ,U73,U74	1

END OF FIGURE

6
7 AND 8

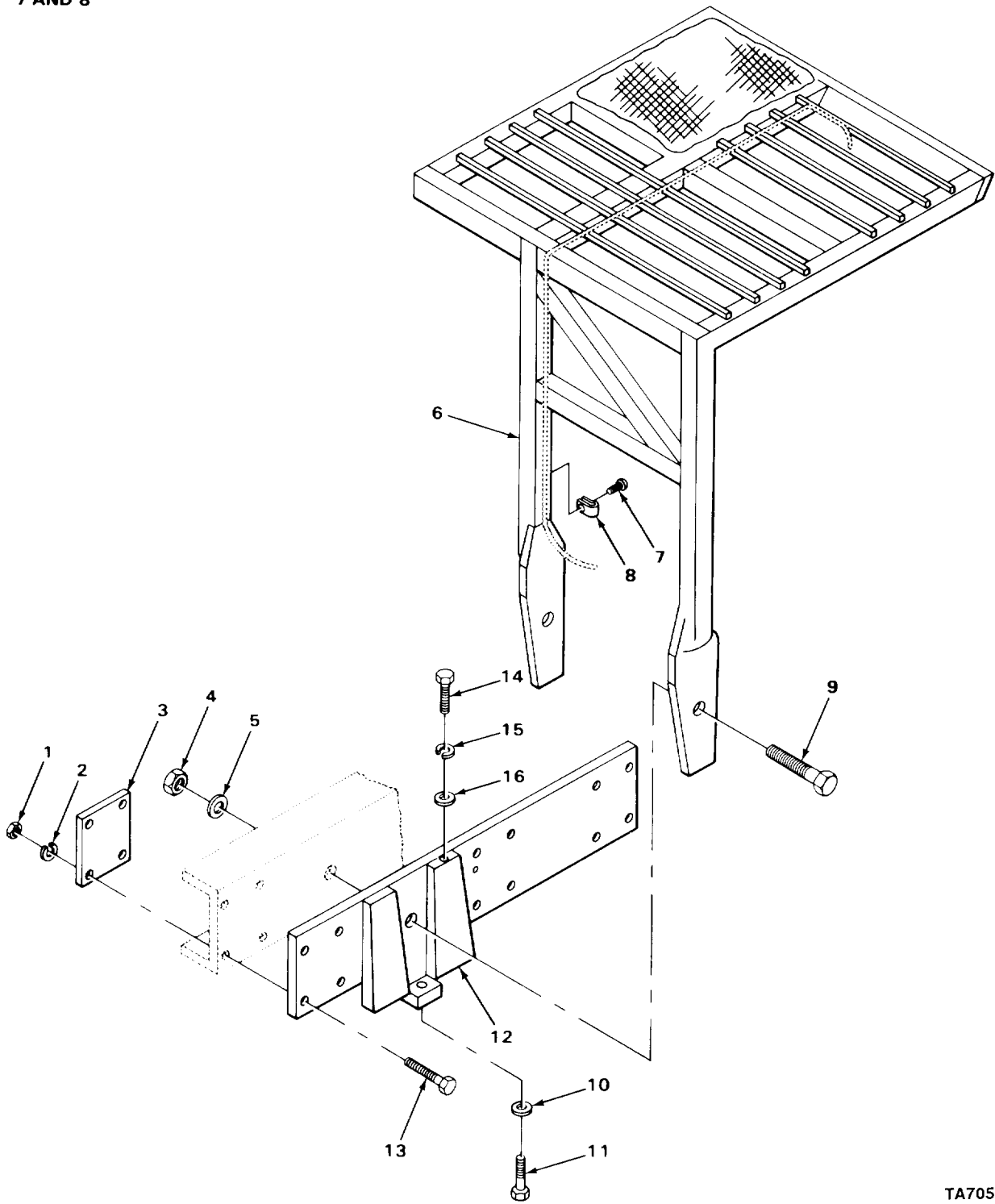

TA705480

FIGURE 154. ROLL-OVER PROTECTIVE STRUCTURE (ROPS).

(1) ITEM NO	(2) SMR CODE	(3) CAGEC	(4) PART NUMBER	(5) DESCRIPTION AND USABLE ON CODES (UOC)	(6) QTY
GROUP 1501 FRAME ASSEMBLY					
FIG. 154 ROLL-OVER PROTECTIVE STRUCTURE (ROPS)					
1	PFHZZ	96906	MS51971-7	NUT, PLAIN, HEXAGON UOC:U72,U73,U74	24
2	PFHZZ	96906	MS35338-51	WASHER, LOCK UOC:CQK,U73,U74	24
3	XDHZZ	97403	13220E5428	PLATE, BACK-UP UOC:CQK,U73,U74	6
4	PFHZZ	96906	MS17829-24C	NUT, SELF-LOCKING, HE UOC:U72,U73,U73	2
5	PFHZZ	96906	MS27183-32	WASHER, FLAT UOC:U72,U73,U74	2
6	XDHHH	97403	13220E5426	STRUCTURE, PROTECTIV ROLL OVER UOC:U72,U73,U74	1
6	XDHHH	97403	13220E5407	STRUCTURE, PROTECTIV ROLL OVER (OPTIONAL) UOC:U72,U73,U74	1
7	PFOZZ	96906	MS24629-47	. SCREW, TAPPING UOC:U72,U73,U74	9
8	PFOZZ	96906	MS21919WCJ3	. CLAMP, LOOP CUSHIONED UOC:U72,U73,U74	12
9	PFHZZ	96906	MS90728-317	SCREW, CAP, HEXAGON H UOC:U72,U73,U74	2
10	PFHZZ	96906	MS27183-18	WASHER, FLAT UOC:U72,U73,U74	2
11	PFHZZ	97403	13220E5668-3	SCREW, SELF-LOCKING UOC:U72,U73,U74	2
12	XDHZZ	97403	13220E-5429	STRUCTURE, ATTACHMEN RIGHT HAND SIDE UOC:CQK,U73,U74	1
12	XDHZZ	97403	13220E5427	STRUCTURE, ATTACHMEN LEFT HAND SIDE. UOC:CQK,U73,U74	1
13	PFHZZ	96906	MS90728-191	SCREW, CAP, HEXAGON H UOC:U72,U73,U74	24
14	PFHZZ	96906	MS90728-31	BOLT, MACHINE PART OF KIT P/N 13221E8510 PART OF KIT P/N 13220E6805 UOC:CQK,U73,U74	1
15	PFHZZ	96906	MS35338-45	WASHER, LOCK UOC:U72,U73,U74	1
16	PFHZZ	96906	MS27183-12	WASHER, FLAT PART OF KIT P/N 13221E8510 PART OF KIT P/N 13220E6805 UOC:U72,U73,U74	1

END OF FIGURE

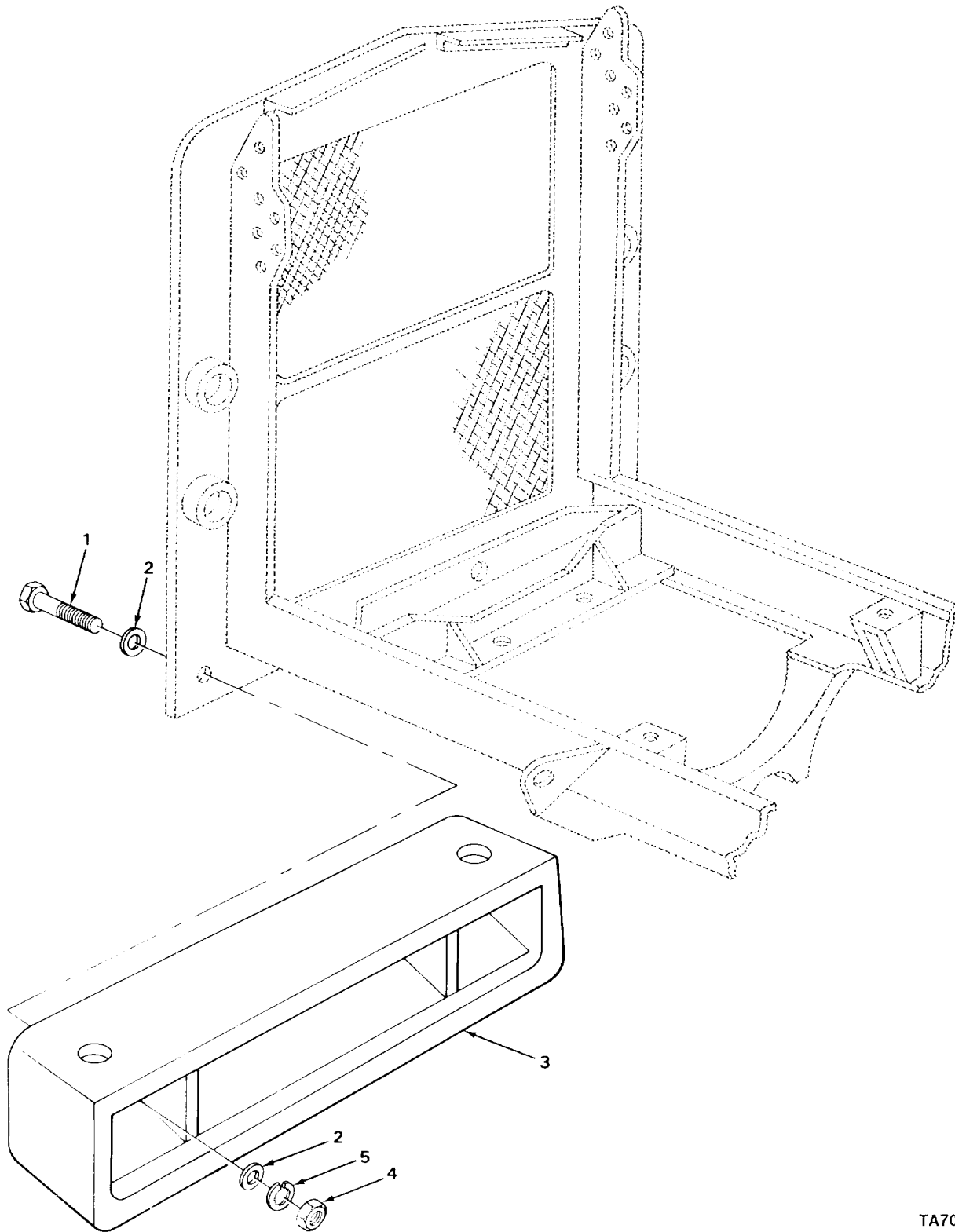

TA705481

FIGURE 155. COUNTERWEIGHT.

SECTION II TM10-3930-242-24P

(1) ITEM NO	(2) SMR CODE	(3) CAGEC	(4) PART NUMBER	(5) DESCRIPTION AND USABLE ON CODES (UOC)	(6) QTY
GROUP 1502 COUNTERWEIGHTS					
FIG. 155 COUNTERWEIGHT					
1	PFOZZ	96906	MS90728-199	SCREW,CAP,HEXAGON H COUNTERWEIGHT MTG UOC:CQK,U72	4
1	PFOZZ	96906	MS90728-198	SCREW,CAP,HEXAGON H COUNTERWEIGHT MTG UOC:CMQ,U73,U74	4
2	PFOZZ	96906	MS27183-23	WASHER,FLAT COUNTERWEIGHT MTG	8
3	XBOZZ	04285	C67694X	COUNTERWEIGHT UOC:CQK,U72	1
3	XBOZZ	03677	LT1-1027	COUNTERWEIGHT FORK LIFT UOC:CMQ,U73,U74	1
4	PFOZZ	96906	MS51967-23	NUT,PLAIN,HEXAGON COUNTERWEIGHT MOUNTING	4
5	PFOZZ	96906	MS35340-51	WASHER,LOCK COUNTERWEIGHT MTG	4
END OF FIGURE					

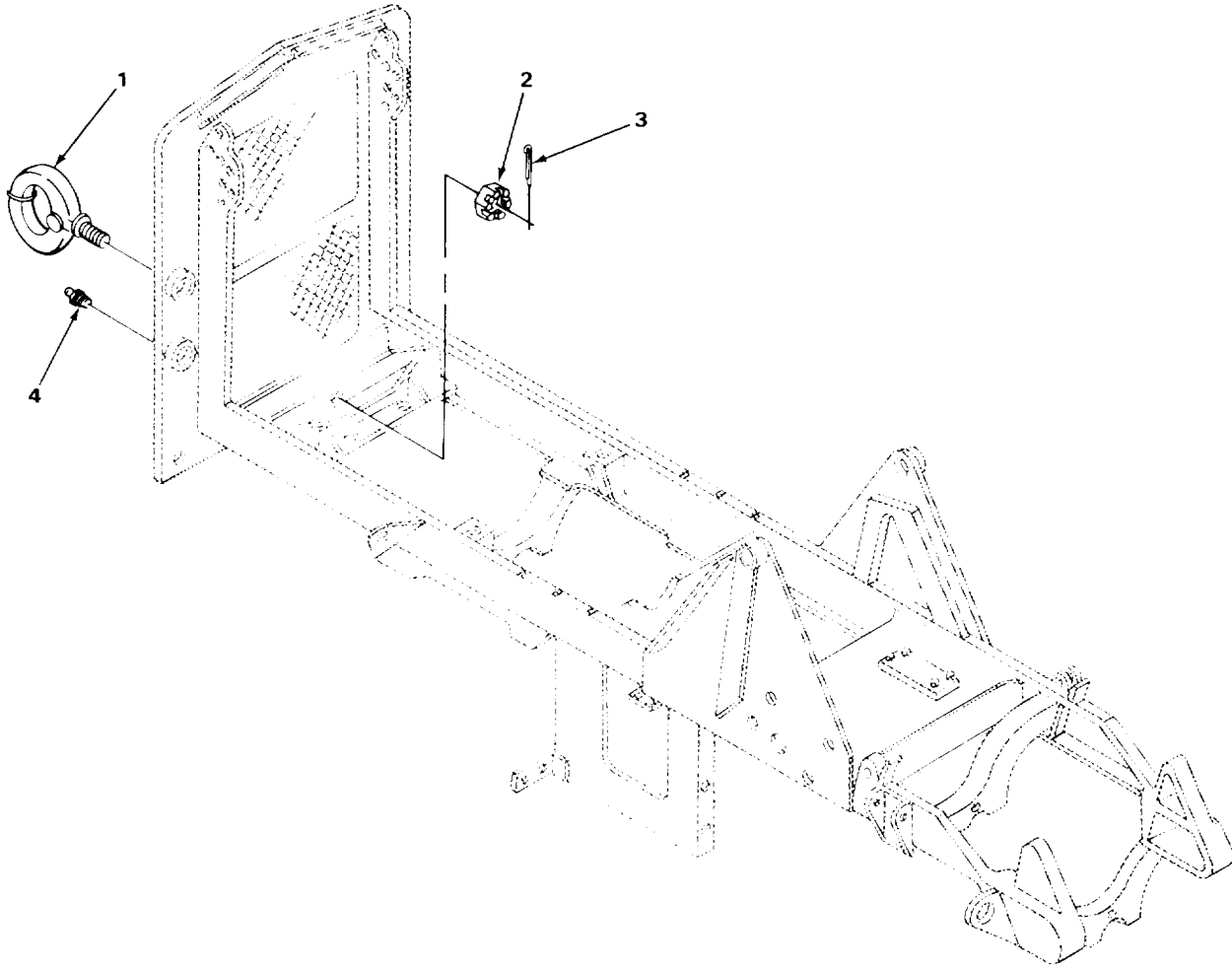

TA705482

FIGURE 156. PINTLE.

SECTION II TM10-3930-242-24P

(1) ITEM NO	(2) SMR CODE	(3) CAGEC	(4) PART NUMBER	(5) DESCRIPTION AND USABLE ON CODES (UOC)	(6) QTY
				GROUP 1503 PINTLES AND TOWING ATTACHMENTS	
				FIG. 156 PINTLE	
1	PFOOO	96906	MS51118-1	PINTLE ASSEMBLY,TOW	1
2	PFOZZ	96906	MS35692-105	NUT,PLAIN,SLOTTED,H PINTLE MTG	1
3	PFOZZ	96906	MS24665-363	PIN,COTTER PINTLE NUT	1
4	PFOZZ	96906	MS15003-1	FITTING,LUBRICATION PINTLE	1
				END OF FIGURE	

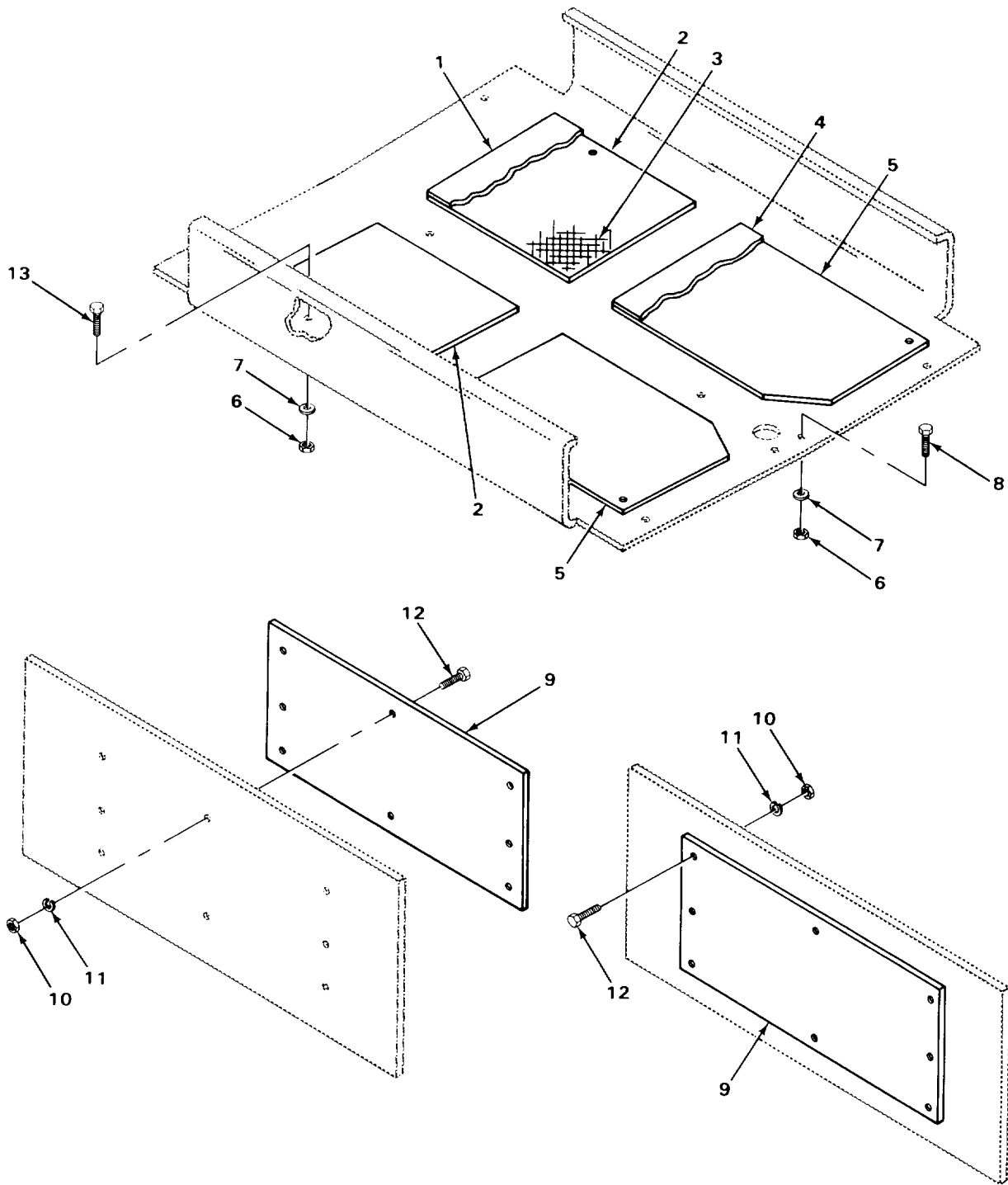

TA705483

FIGURE 157. HOOD AND SIDE PANEL NOISE ABATEMENT PARTS.

(1) ITEM NO	(2) SMR CODE	(3) CAGEC	(4) PART NUMBER	(5) DESCRIPTION AND USABLE ON CODES (UOC)	(6) QTY
				GROUP 18 BODY, CAB, HOOD, AND HULL	
				GROUP 1801 BODY, CAB, HOOD, AND HULL ASSEMBLIES	
				FIG. 157 HOOD AND SIDE PANEL NOISE ABATEMENT PARTS	
1	MOOZZ	19207	FM100-1	ACOUSTICAL FOAM MAKE FROM ACOUSTICAL FOAM P/N FM100	1
2	KFOZZ	97403	13220E8003-2	PANEL HOOD PART OF KIT P/N 13221E8510 PART OF KIT P/N 13220E6805	4
3	KFOZZ	97403	13220E6816	SCREEN HOOD PART OF KIT P/N 13221E8510 PART OF KIT P/N 13220E6805	1
4	KFOZZ	19207	010100V-5	BARRIER MATERIAL MAKE FROM BARRIER MATERIEL P/N 0-10-100V PART OF KIT P/N 13221E8510 PART OF KIT P/N 13220E6805	1
5	KFOZZ	97403	13220E8003-3	PANEL HOOD PART OF KIT P/N 13221E8510 PART OF KIT P/N 13220E6805	1
6	PFOZZ	969006	MS51922-1	NUT,SELF-LOCKING,HE HOOD PANEL MOUNTING PART OF KIT P/N 13221E8510 PART OF KIT P/N 13220E6805	8
7	PFOZZ	96906	MS27183-10	WASHER,FLAT HOOD PANEL MOUNTING	8
8	PFOZZ	96906	MS90728-16	SCREW,CAP,HEXAGON H HOOD MOUNTING PART OF KIT P/N 13221E8510 PART OF KIT P/N 13220E6805	4
9	KFOZZ	97403	13220E6815	PANEL,LOUVER SIDE COVERS PART OF KIT P/N 13221E8510 PART OF KIT P/N 13220E6805	2
10	PFOZZ	96906	MS35649-202	NUT,PLAIN,HEXAGON PANEL MOUNTING PART OF KIT P/N 13221E8510 PART OF KIT P/N 13220E6805	16
11	PFOZZ	96906	MS35338-43	WASHER,LOCK PANEL MOUNTING PART OF KIT P/N 13221E8510 PART OF KIT P/N 13220E6805	16
12	PFOZZ	96906	MS35206-263	SCREW,MACHINE PANEL MOUNTING PART OF KIT P/N 13221E8510 PART OF KIT P/N 13220E6805	16
13	PFOZZ	96906	MS90728-13	SCREW,CAP,HEXAGON H HOOD PANEL MOUNTING PART OF KIT P/N 13221E8510 PART OF KIT P/N 13220E6805	4

END OF FIGURE

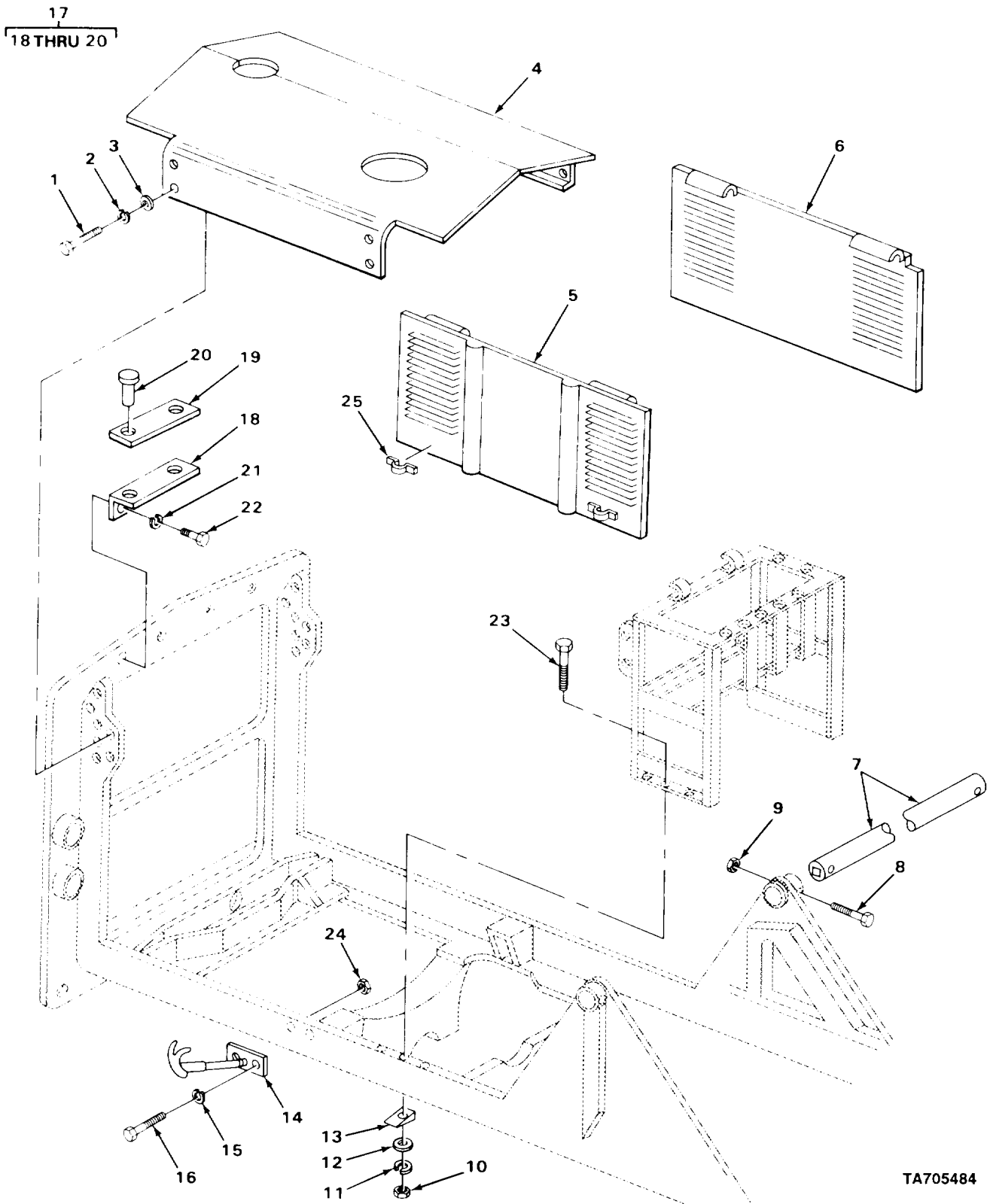

TA705484

FIGURE 158. HOOD AND SIDE PANELS

(1) ITEM NO	(2) SMR CODE	(3) CAGEC	(4) PART NUMBER	(5) DESCRIPTION AND USABLE ON CODES (UOC)	(6) QTY
GROUP 1801 BODY, CAB, HOOD, AND HULL ASSEMBLIES					
FIG. 158 HOOD AND SIDE PANELS					
1	PFOZZ	96906	MS18154-58	SCREW,CAP,HEXAGON H HOOD MTG	12
2	PFOZZ	94231	3-07620-311	WASHER,LOCK HOOD MTG	12
3	PFOZZ	96906	MS27183-15	WASHER,FLAT HOOD MTG PART OF KIT P/N 13221E8510 PART OF KIT P/N 13220E6805	12
4	XBOZZ	04285	P69194	HOOD,ENGINE VEHICLE SERIAL NUMBER C1001 THRU E1467 UOC:CQK,U72	1
4	PFOZZ	03677	LT1-78	HOOD,ENGINE UOC:CMP,CMQ,U73,U74	1
4	XBOZZ	04285	P72778	HOOD,ENGINE VEHICLE SERIAL NUMBER F1468 AND UP UOC:CQK,U72	1
5	PFOZZ	12204	2903948	COVER,ACCESS RH	1
6	PFOZZ	04285	P69154	PANEL,SIDE,ENGINE LH	1
6	PFOZZ	03677	LT1-86	PANEL ASSEMBLY LH UOC:CMP,CMQ,U73,U74	1
7	XDOZZ	03677	LT1-332	TUBE,PIVOT BOOM MTG	1
8	PFOZZ	96906	MS90728-129	SCREW,CAP,HEXAGON H PIVOT TUBE	2
9	PFOZZ	96906	MS51922-33	NUT,SELF-LOCKING,HE PIVOT TUBE	2
10	XDOZZ	97903	13220E5408	NUT,BEVEL UOC:U72,U73,U74	6
11	PFOZZ	96906	MS35338-48	WASHER,LOCK SUPPORT MTG UOC:CQK,U73,U74	6
12	PFOZZ	96906	MS27183-10	WASHER,FLAT SUPPORT MTG	6
13	PFOZZ	46717	L6450-1	WASHER,BEVEL SUPPORT MTG	6
14	PFOZZ	57733	750031	FASTENER,CYLINDER,S SIDE PANEL UOC:U72,U73,U74	4
15	PFOZZ	96906	MS35338-43	WASHER,LOCK CATCH MTG	8
16	PFOZZ	96906	MS35206-263	SCREW,MACHINE CATCH MTG	8
17	XBOOO	04285	A69465	BRACKET ASSEMBLY HOOD MTG UOC:CQK,U72	2
17	XBOOO	03677	LT1-1010	BRACKET ASSEMBLY HOOD MTG UOC:CMP,CMQ,U73,U74	2
18	XBOZZ	04285	S69466	.ANGLE,BRACKET UOC:CQK,U72	2
18	XBOZZ	03677	LT1-1003	.ANGLE HOOD BRACKET ASSEMBLY UOC:CMP,CMQ,U73,U74	2
19	XBOZZ	04285	M69467	.WELTING,HOOD UOC:CQK,U72	2
19	XBOZZ	06968	133-12	.WELTING HOOD BRACKET ASSEMBLY UOC:CMP,CMQ,U73,U74	2
20	PAOZZ	96906	MS16535-27	.RIVET,TUBULAR WELTING MTG UOC:CQK,U72	4
20	PAOZZ	21450	549415	.RIVET,SOLID HOOD BRACKET ASSEMBLY UOC:CMP,CMQ,U73,U74	4
21	PAOZZ	94231	3-07620-311	WASHER,LOCK BRACKET MTG	4

SECTION II

TM10-3930-242-24P

(1) ITEM NO	(2) SMR CODE	(3) CAGEC	(4) PART NUMBER	(5) DESCRIPTION AND USABLE ON CODES (UOC)	(6) QTY
21	PFOZZ	96906	MS35338-44	UOC: CQK, U72 WASHER, LOCK COVER MTG	4
22	PAOZZ	96906	MS18154-58	UOC: CMP, CMQ, U73, U74 SCREW, CAP, HEXAGON H BRACKET MTG	4
22	PFOZZ	96906	MS90728-4	UOC: CQK, U72 SCREW, CAP, HEXAGON H COVER MTG	4
23	PFOZZ	96906	MS18154-113	UOC: CMQ, U73, U74 SCREW, CAP, HEXAGON H	6
24	PFOZZ	96906	MS35649-202	UOC: CQK, U73, U74 NUT, PLAIN, HEXAGON	2
25	XDOZZ	97403	13212E5435	BRACKET, CATCH UOC: U72, U73, U74	2

END OF FIGURE

1
2 THRU 10

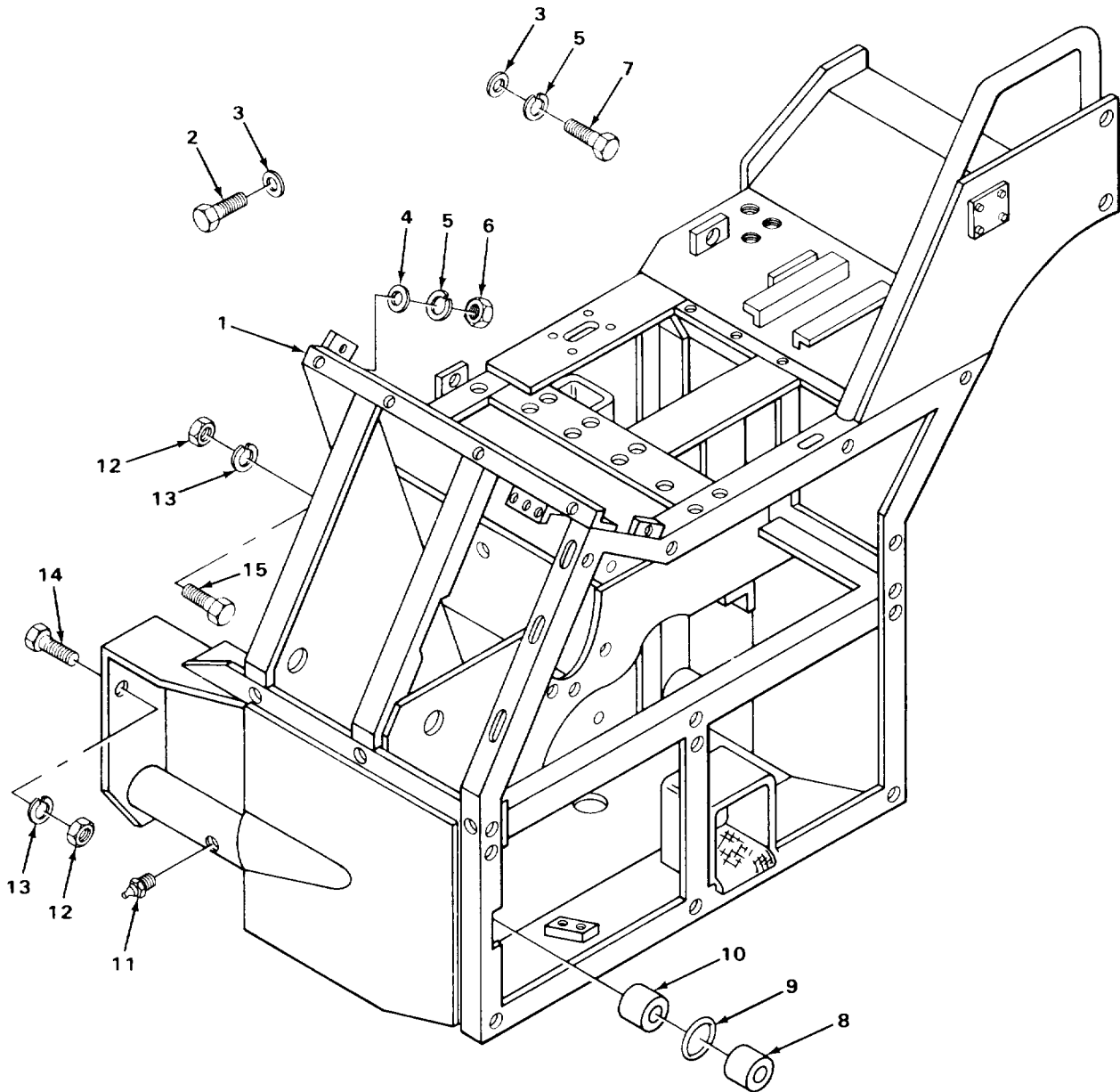

TA705485

FIGURE 159. COCKPIT AND MOUNTING HARDWARE

(1) ITEM NO	(2) SMR CODE	(3) CAGEC	(4) PART NUMBER	(5) DESCRIPTION AND USABLE ON CODES (UOC)	(6) QTY
				GROUP 1801 BODY, CAB, HOOD, AND HULL ASSEMBLIES	
				FIG. 159 COCKPIT AND MOUNTING HARDWARE	
1	XBFFF	04285	W69126	COCKPIT UOC: CQK, U72	1
1	XBFFF	03677	LT1-90	COCKPIT UOC: CMP, U73, U74	1
2	PAOZZ	96906	MS18154-60	. SCREW, CAP, HEXAGON H INSTRUMENT PANEL MTG UOC: CQK, U72	4
2	PFOZZ	96906	MS18154-58	. SCREW, CAP, HEXAGON H SUPPORT MTG UOC: CMP, U73, U74	6
3	PAOZZ	96906	MS27183-14	. WASHER, FLAT INSTRUMENT PANEL MTG UOC: CQK, U72	5
3	PFOZZ	96906	MS27183-10	. WASHER, FLAT SUPPORT MTG UOC: CMP, CMQ, U73, U74	6
4	PFOZZ	96906	MS27183-11	. WASHER, FLAT SUPPORT MTG UOC: CMP, CMQ, U73, U74	6
5	PAOZZ	94231	3-07620-311	. WASHER, LOCK INSTRUMENT PANEL MTG UOC: CQK, U72	5
5	PAOZZ	96906	MS35338-046	. WASHER, LOCK SUPPORT MTG UOC: CMP, CMQ, U73, U74	6
6	PFOZZ	96906	MS51967-8	. NUT, PLAIN, HEXAGON INSTRUMENT PANEL SUPPORT MTG	4
7	PFOZZ	96906	MS90728-57	. SCREW, CAP, HEXAGON H INSTRUMENT PANEL MTG	1
8	PAFZZ	04285	P69127	. BUSHING, SLEEVE	4
9	PAFZZ	26840	GSA296	. SEAL, PLAIN ENCASED SHAFT	4
10	PPFZZ	96906	MS17795-72	. BEARING, SLEEVE COCKPIT	4
11	PFOZZ	96906	MS15003-1	FITTING, LUBRICATION COCKPIT	3
12	PAFZZ	13305	235C7	NUT, PLAIN, HEXAGON COCKPIT MOUNTING UOC: CQK, U72	8
12	PPFZZ	96906	MS51967-8	NUT, PLAIN, HEXAGON COCKPIT MTG UOC: CMP, CMQ, U73, U74	8
13	PPFZZ	96906	MS35340-48	WASHER, LOCK COCKPIT MTG UOC: CQK, U72	8
13	PAFZZ	96906	MS35338-046	WASHER, LOCK COCKPIT MTG UOC: CMP, CMQ, U73, U74	1
14	PPFZZ	96906	MS90728-113	SCREW, CAP, HEXAGON H COCKPIT MTG UOC: CQK, U72	6
14	PPFZZ	96906	MS18154-58	SCREW, CAP, HEXAGON H UOC: CMP, CMQ, U73, U74	8
15	PPFZZ	96906	MS90728-114	SCREW, CAP, HEXAGON H COCKPIT MTG UOC: CQK, U72	2

END OF FIGURE

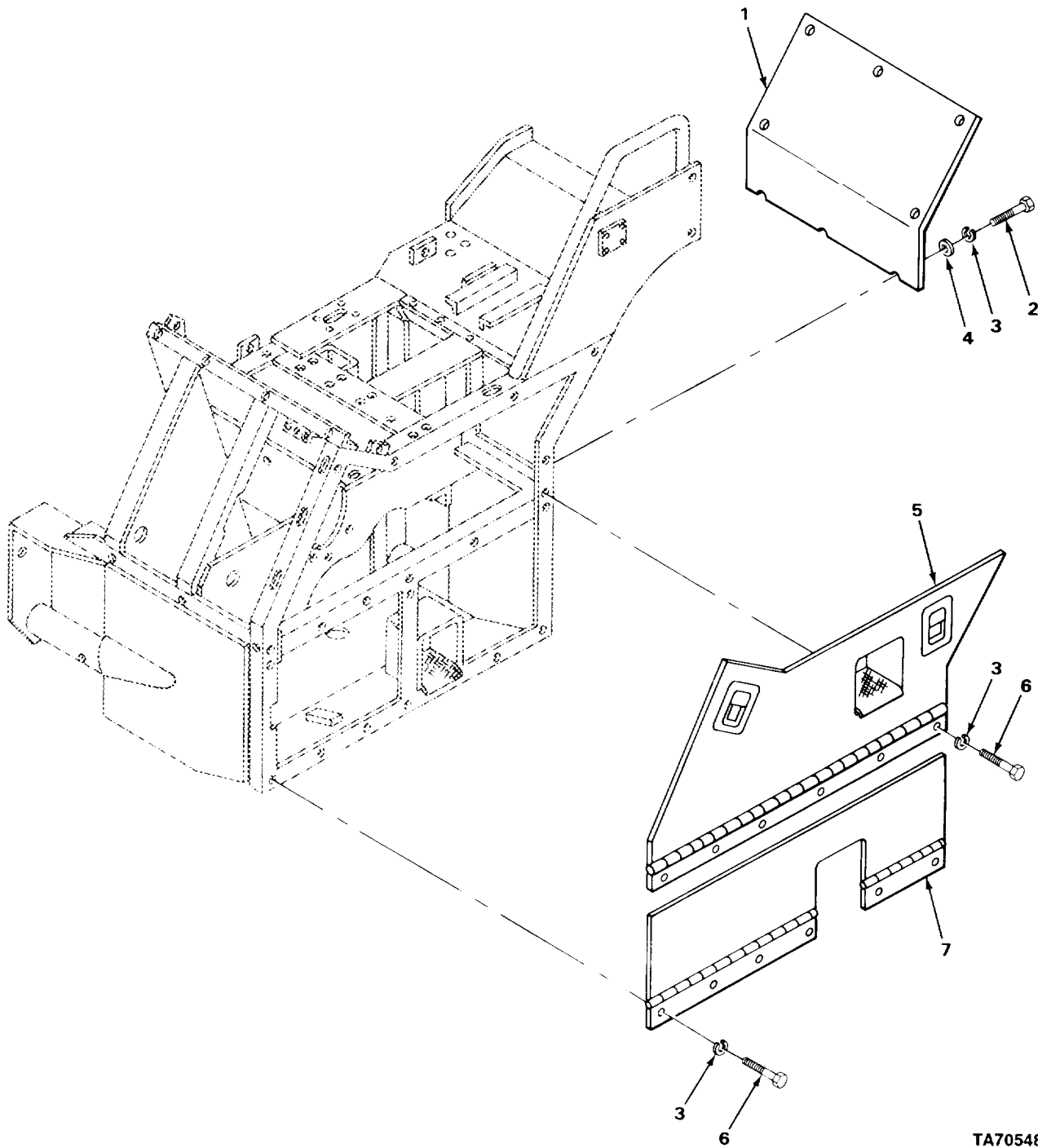

TA705486

FIGURE 160. COCKPIT COVERS

(1) ITEM NO	(2) SMR CODE	(3) CAGEC	(4) PART NUMBER	(5) DESCRIPTION AND USABLE ON CODES (UOC) GROUP 1801 BODY, CAB, HOOD, AND HULL ASSEMBLIES FIG. 160 COCKPIT COVERS	(6) QTY
1	XBOZZ	04285	S69001	COVER,ANGLE COCKPIT,REAR UOC:CQK,U72	1
1	XBOZZ	03677	LT1-1038	COVER,ANGLE COCKPIT,REAR UOC:CMQ,U73,U74	1
2	PFOZZ	96906	MS90728-2	SCREW,CAP,HEXAGON H COCKPIT,REAR COVER MTG UOC:CQK,U72	8
2	PFOZZ	96906	MS90728-4	SCREW,CAP,HEXAGON H SIDE AND REAR COVERS MTG UOC:CMQ,CQK,U73,U74	34
3	PFOZZ	02614	N405P41B6	WASHER,LOCK COCKPIT REAR COVER MTG. UOC:CQK,U72	8
3	PFOZZ	96906	MS35340-44	WASHER,LOCK SIDE AND REAR COVERS MTG UOC:CMQ,CMQ,U73,U74	34
4	PFOZZ	96906	MS27183-10	WASHER,FLAT COCKPIT REAR COVER MTG.	8
5	PFOZZ	03677	LT1-100	COVER,COCKPIT TOP,SIDE	2
6	PFOZZ	96906	MS90728-5	SCREW,CAP,HEXAGON H COCKPIT SIDE COVER MTG	13
7	XBOZZ	04285	W69022	COVER,FITTED,VEHICU SIDE,LOWER UOC:CQK,U72	1
7	PFOZZ	ONRK1	LT1-1033	DOOR,HATCH,VEHICLE BOTTOM,SIDE UOC:CMQ,CMQ,U73,U74	1

END OF FIGURE

18
19 THRU 22

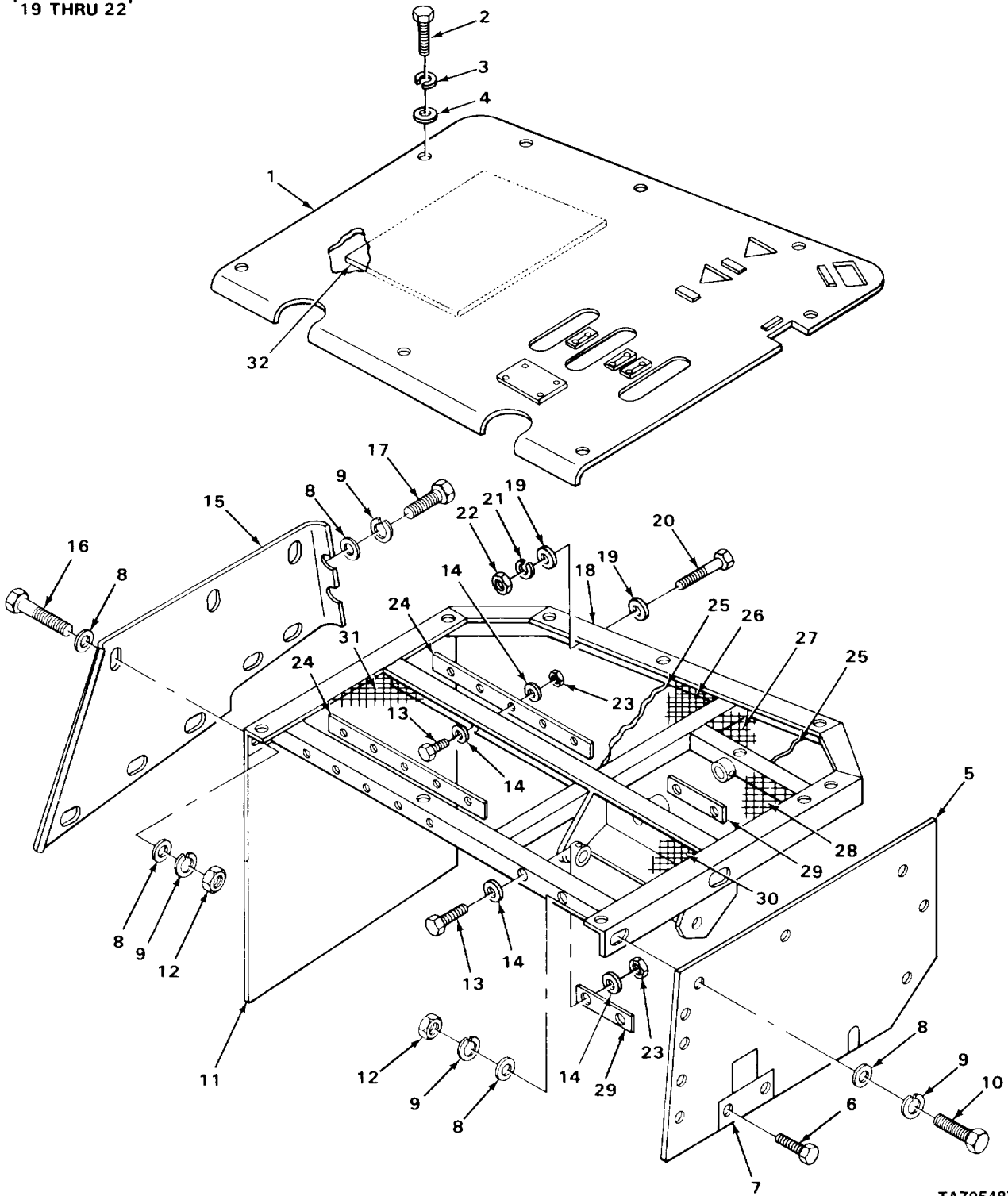

TA705487

FIGURE 161. CONSOLE COVERS.

SECTION II TM10-3930-242-24P

(1) ITEM NO	(2) SMR CODE	(3) CAGEC	(4) PART NUMBER	(5) DESCRIPTION AND USABLE ON CODES (UOC)	(6) QTY
				GROUP 1801 BODY, CAB, HOOD, AND HULL ASSEMBLIES	
				FIG. 161 CONSOLE COVERS	
1	PFOZZ	03677	LT1-136	COVER ASSEMBLY CONSOLE	1
2	PFOZZ	96906	MS90728-31	BOLT,MACHINE COVER MTG UOC:CQK,U72	8
2	PFOZZ	96906	MS90726-29	BOLT,MACHINE CONSOLE COVER MTG UOC:CMQ,CQK,U73,U74	8
3	PFOZZ	96906	MS35338-45	WASHER,LOCK COVER MTG PART OF KIT P/N 13221E8510 PART OF KIT P/N 13220E6805	8
4	PFOZZ	96906	MS27183-12	WASHER,FLAT COVER MTG	8
5	KFOZZ	97403	13220E6818	PANEL,CONSOLE LH PART OF KIT P/N 13221E8510 PART OF KIT P/N 13220E6805	1
6	PFOZZ	96906	MS24629-73	SCREW,TAPPING STRIP MOUNTING PART OF KIT P/N 13221E8510	2
7	KFOZZ	97403	13220E6806	STRIP,RETAINING PART OF KIT P/N 13221E8510 PART OF KIT P/N 13220E6805	1
8	PFOZZ	96906	MS27183-14	WASHER,FLAT	26
9	PAOZZ	94231	3-07620-311	WASHER,LOCK CONSOLE MOUNTING	16
10	PFOZZ	96906	MS18154-58	SCREW,CAP,HEXAGON H	9
11	MOOZZ	19207	010100V-3	BARRIER MATERIAL MAKE FROM BARRIER MATERIEL P/N 0-10-100V PART OF KIT P/N 13221E8510 PART OF KIT P/N 13220E6805	2
12	PFOZZ	96906	MS51967-8	NUT,PLAIN,HEXAGON CONSOLE PANEL MTG PART OF KIT P/N 13221E8510 PART OF KIT P/N 13220E6805	9
13	PFOZZ	96906	MS90728-10	SCREW,CAP,HEXAGON H CONSOLE FRAME PART OF KIT P/N 13221E8510 PART OF KIT P/N 13220E6805	14
14	PFOZZ	96906	MS27183-10	WASHER,FLAT CONSOLE FRAME PART OF KIT P/N 13221E8510 PART OF KIT P/N 13220E6805	28
15	XBOZZ	04285	P69195	PANEL,CONSOLE RH UOC:CQK,U72	1
15	XBOZZ	03677	LT1-1000	PANEL,CONSOLE RH UOC:CMQ,CMQ,U73,U74	1
16	PAOZZ	96906	MS18154-58	SCREW,CAP,HEXAGON H UOC:CQK,U72	8
16	PFOZZ	96906	MS18154-58	SCREW,CAP,HEXAGON H UOC:CMQ,CMQ,U73,U74	8
17	PFOZZ	96906	MS90728-57	SCREW,CAP,HEXAGON H PART OF KIT P/N 13221E8510 PART OF KIT P/N 13220E6805	2
18	XBOOO	04285	P69359	FRAME,CONSOLE UOC:CQK,U72	1
18	XBOOO	03677	LT1-127	FRAME CONSOLE	1

(1) ITEM NO	(2) SMR CODE	(3) CAGEC	(4) PART NUMBER	(5) DESCRIPTION AND USABLE ON CODES (UOC)	(6) QTY
19	PFOZZ	96906	MS27183-14	UOC: CMP, CMQ, U73, U74 .WASHER, FLAT CONSOLE FRAME PART OF KIT P/N 13221E8510 PART OF KIT P/N 13220E6805	6
20	PFOZZ	96906	MS35291-061	.SCREW, CAP, HEXAGON H CONSOLE FRAME	3
21	PAOZZ	94231	3-07620-311	.WASHER, LOCK CONSOLE FRAME	3
22	PFOZZ	96906	MS51967-8	.NUT, PLAIN, HEXAGON CONSOLE FRAME	3
23	PFOZZ	96906	MS51922-1	NUT, SELF-LOCKING, HE STRIP MOUNTING	14
24	KFOZZ	97403	13220E6813-1	STRIP, RETAINING PART OF KIT P/N 13221E8510 PART OF KIT P/N 13220E6805	1
25	KFOZZ	19207	FM100-1	ACOUSTICAL FOAM MAKE FROM ACOUSTICAL FOAM P/N FM100 PART OF KIT P/N 13221E8510 PART OF KIT P/N 13220E6805	1
26	KFOZZ	97403	13220E6811	SCREEN, CONSOLE RIGHT REAR PART OF KIT P/N 13221E8510 PART OF KIT P/N 13220E6805	1
27	KFOZZ	97403	13220E6810	SCREEN, CONSOLE LEFT REAR PART OF KIT P/N 13221E8510 PART OF KIT P/N 13220E6805	1
28	KFOZZ	97403	13220E6809	SCREEN, CONSOLE PART OF KIT P/N 13221E8510 PART OF KIT P/N 13220E6805	1
29	KFOZZ	97403	13220E6813-2	STRIP, RETAINING PART OF KIT P/N 13221E8510 PART OF KIT P/N 13220E6805	2
30	KFOZZ	97403	13220E6807	SCREEN, CONSOLE PART OF KIT P/N 13221E8510 PART OF KIT P/N 13220E6805	1
31	KFOZZ	97403	13220E6808-2	SCREEN-CONSOLE RIGHT FRONT PART OF KIT P/N 13221E8510 PART OF KIT P/N 13220E6805	1
32	KFOZZ	97403	13220E8003-4	PANEL CONSOLE COVER PART OF KIT P/N 13221E8510 PART OF KIT P/N 13220E6805	1

END OF FIGURE

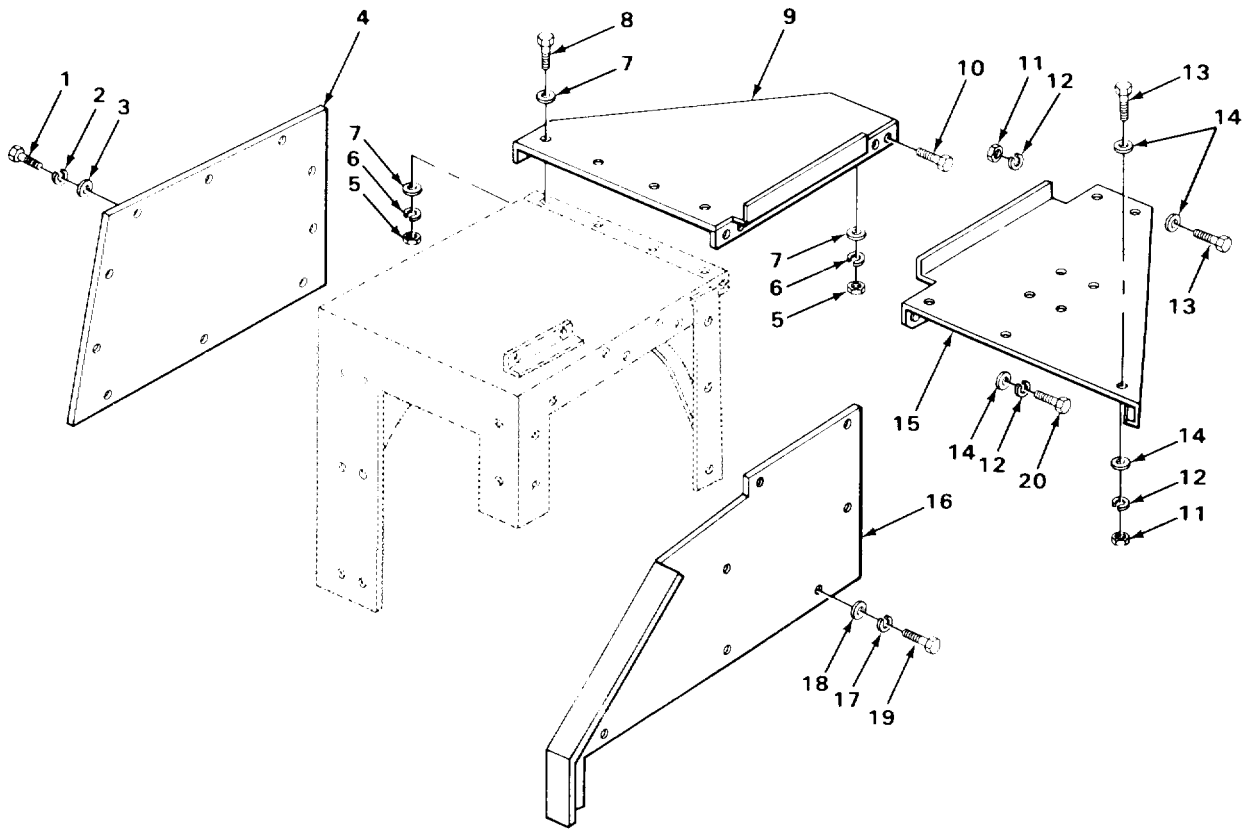

TA705488

FIGURE 162. FENDER PANELS

SECTION II

TM10-3930-242-24P

(1) ITEM NO	(2) SMR CODE	(3) CAGEC	(4) PART NUMBER	(5) DESCRIPTION AND USABLE ON CODES (UOC)	(6) QTY
GROUP 1802 FENDERS, RUNNING BOARDS WITH MOUNTING AND ATTACHING PARTS, OUTRIGGERS, WINDSHIELD, GLASS, ETC.					
FIG. 162 FENDER PANELS					
1	PFOZZ	96906	MS90728-6	SCREW,CAP,HEXAGON H SIDE PANEL MTG.	11
2	PFOZZ	96906	MS35338-44	WASHER,LOCK SIDE PANEL MTG	1
3	PFOZZ	96906	MS27183-10	WASHER,FLAT SIDE PANEL MTG	11
4	PFOZZ	04285	W69353	COVER,PANEL RH UOC:CQK,U72	1
4	PFOZZ	03677	LT1-84	COVER,ACCESS UOC:CMQ,CMQ,U73,U74	1
5	PFOZZ	96906	MS51967-8	NUT,PLAIN,HEXAGON RH REAR FENDER MTG	11
5	PFOZZ	96906	MS51967-8	NUT,PLAIN,HEXAGON FENDERS MTG, FRONT AND REAR UOC:CMQ,CMQ,U73,U74	19
6	PAOZZ	94231	3-07620-311	WASHER,LOCK RH REAR FENDER MTG UOC:CQK,U72	11
6	PAOZZ	96906	MS35338-046	WASHER,LOCK FENDER MTG,FRONT AND REAR UOC:CMQ,CMQ,U73,U74	19
7	PFOZZ	96906	MS27183-15	WASHER,FLAT RH REAR FENDER MTG	20
8	PAOZZ	96906	MS18154-58	SCREW,CAP,HEXAGON H RH REAR FENDER MTG UOC:CQK,U72	9
8	PFOZZ	96906	MS18154-58	SCREW,CAP,HEXAGON H FENDERS MTG, FRONT AND REAR UOC:CMQ,CMQ,U73,U74	20
9	PFOZZ	03677	LT1-77	FENDER,VEHICULAR RH	1
10	PFOZZ	96906	MS90728-62	SCREW,CAP,HEXAGON H RH REAR FENDER MTG	2
11	PFOZZ	96906	MS51967-8	NUT,PLAIN,HEXAGON LH REAR FENDER MTG	7
12	PAOZZ	94231	3-07620-311	WASHER,LOCK LH REAR FENDER MTG	8
13	PFOZZ	96906	MS90728-62	SCREW,CAP,HEXAGON H FENDER MTG	2
14	PFOZZ	96906	MS27183-15	WASHER,FLAT LH REAR FENDER MTG	13
15	XBOZZ	04285	P69151	FENDER,REAR LH VEHICLE SERIAL NUMBER C1001 THRU E1467 UOC:CQK,U72	1
15	XBOZZ	04285	P72758	FENDER,REAR LH VEHICAL SERIAL NUMBER F1468 AND UP UOC:CQK,U72	1
15	PFOZZ	03677	LT1-76	FENDER,VEHICULAR LH UOC:CMQ,CMQ,U73,U74	1
16	PFOZZ	03677	LT1-328	PANEL,LEFT HAND	1
17	PFOZZ	96906	MS27183-10	WASHER,FLAT SIDE PANEL MTG	8
18	PFOZZ	96906	MS35338-44	WASHER,LOCK SIDE PANEL MTG PART OF KIT P/N 13221E8510 PART OF KIT P/N 13220E6805	8
19	PFOZZ	96906	MS90728-6	SCREW,CAP,HEXAGON H SIDE PANEL MTG	8

SECTION II TM10-3930-242-24P

(1) ITEM NO	(2) SMR CODE	(3) CAGEC	(4) PART NUMBER	(5) DESCRIPTION AND USABLE ON CODES (UOC)	(6) QTY
20	PFOZZ	96906	MS18154-58	PART OF KIT P/N 13221E8510 PART OF KIT P/N 513220E6805 SCREW,CAP,HEXAGON H LH REAR FENDER MTG	1
END OF FIGURE					

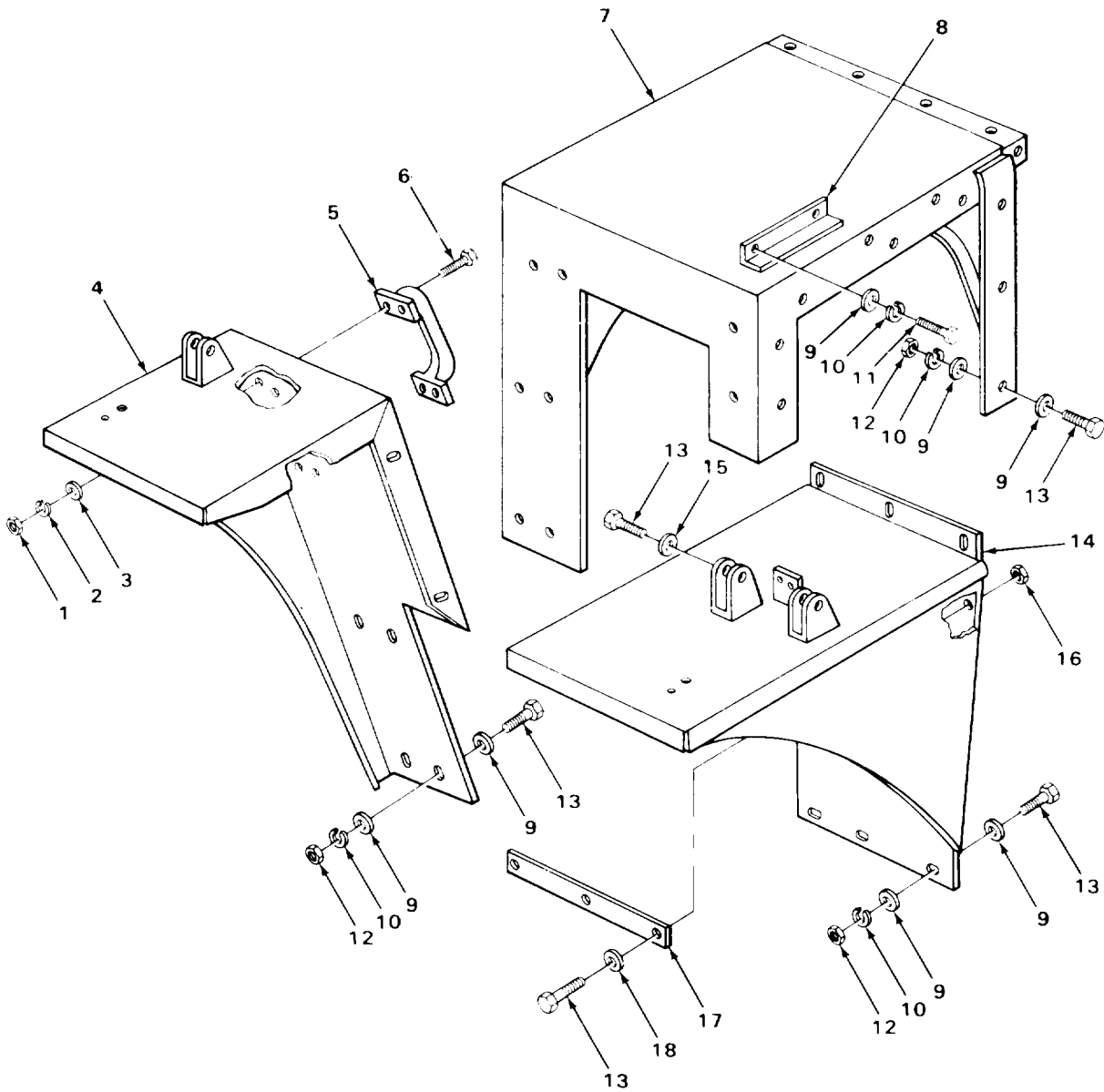

TA705489

FIGURE 163. FENDERS.

SECTION II

TM10-3930-242-24P

(1) ITEM NO	(2) SMR CODE	(3) CAGEC	(4) PART NUMBER	(5) DESCRIPTION AND USABLE ON CODES (UOC)	(6) QTY
GROUP 1802 FENDERS, RUNNING BOARDS WITH MOUNTING AND ATTACHING PARTS, OUTRIGGERS, WINDSHIELDS, GLASS, ETC.					
FIG. 163 FENDERS					
1	PFOZZ	96906	MS51967-2	NUT,PLAIN,HEXAGON GRAB HANDLE MTG PART OF KIT P/N 13221E8510 PART OF KIT P/N 13220E6805	4
2	PFOZZ	96906	MS35338-44	WASHER,LOCK GRAB HANDLE MTG	4
3	PFOZZ	96906	MS27183-10	WASHER,FLAT GRAB HANDLE MTG	4
4	XBOZZ	04285	P69251	FENDER,FRONT RH UOC:CQK,U72	1
4	PFHHH	03677	LT1-65	FENDER,FRONT RH UOC:CMQ,CMQ,U73,U74	1
5	PAOZZ	57733	752007	HANDLE,GRAB UOC:CQK,U72	1
5	PAOZZ	71843	2399B	HANDLE,BOW UOC:CMQ,CMQ,U73,U74	1
6	PFOZZ	96906	MS35190-291	SCREW,MACHINE GRAB HANDLE MTG UOC:CQK,U72	4
6	PFOZZ	96906	MS90728-31	BOLT,MACHINE HANDLE MTG UOC:CMQ,CQK,U73,U74	4
7	XBOZZ	04285	P69352	FENDER,CENTER RH UOC:CQK,U72	1
7	PFOZZ	03677	LT1-82	FENDER,VEHICULAR UOC:CMQ,CMQ,U73,U74	1
8	XDOZZ	03677	LT1-1140	BRACKET,ANGLE HOOD MTG	1
9	PFOZZ	96906	MS27183-15	WASHER,FLAT LH AND RH FRONT FENDER MTG	17
10	PFOZZ	94231	3-07620-311	WASHER,LOCK LH AND RH FRONT FENDER MTG	12
11	PFOZZ	96906	MS90728-57	SCREW,CAP,HEXAGON H SIDE PANEL MTG	2
12	PFOZZ	96906	MS51967-8	NUT,PLAIN,HEXAGON LH AND RH FRONT FENDER MTG	7
13	PFOZZ	96906	MS18154-58	SCREW,CAP,HEXAGON H LH AND RH FRONT FENDER MTG	15
14	PFOZZ	03677	LT1-83	FENDER,VEHICULAR LH UOC:CMQ,CMQ,U73,U74	1
14	XBOZZ	04285	P69095	FENDER,FRONT LH UOC:CQK,U72	1
15	PFOZZ	96906	MS27183-17	WASHER,FLAT LH FRONT FENDER MTG	2
16	PFOZZ	96906	MS51922-17	NUT,SELF-LOCKING,HE ANGEL MOUNTING PART OF KIT P/N 13221E8510 PART OF KIT P/N 13220E6805	3
17	KFOZZ	97403	13220E6817	ANGLE,RESERVOIR HYDRAULIC PART OF KIT P/N 13221E8510 PART OF KIT P/N 13220E6805	1
18	PFOZZ	96906	MS27183-14	WASHER,FLAT ANGLE MOUNTING	3

END OF FIGURE

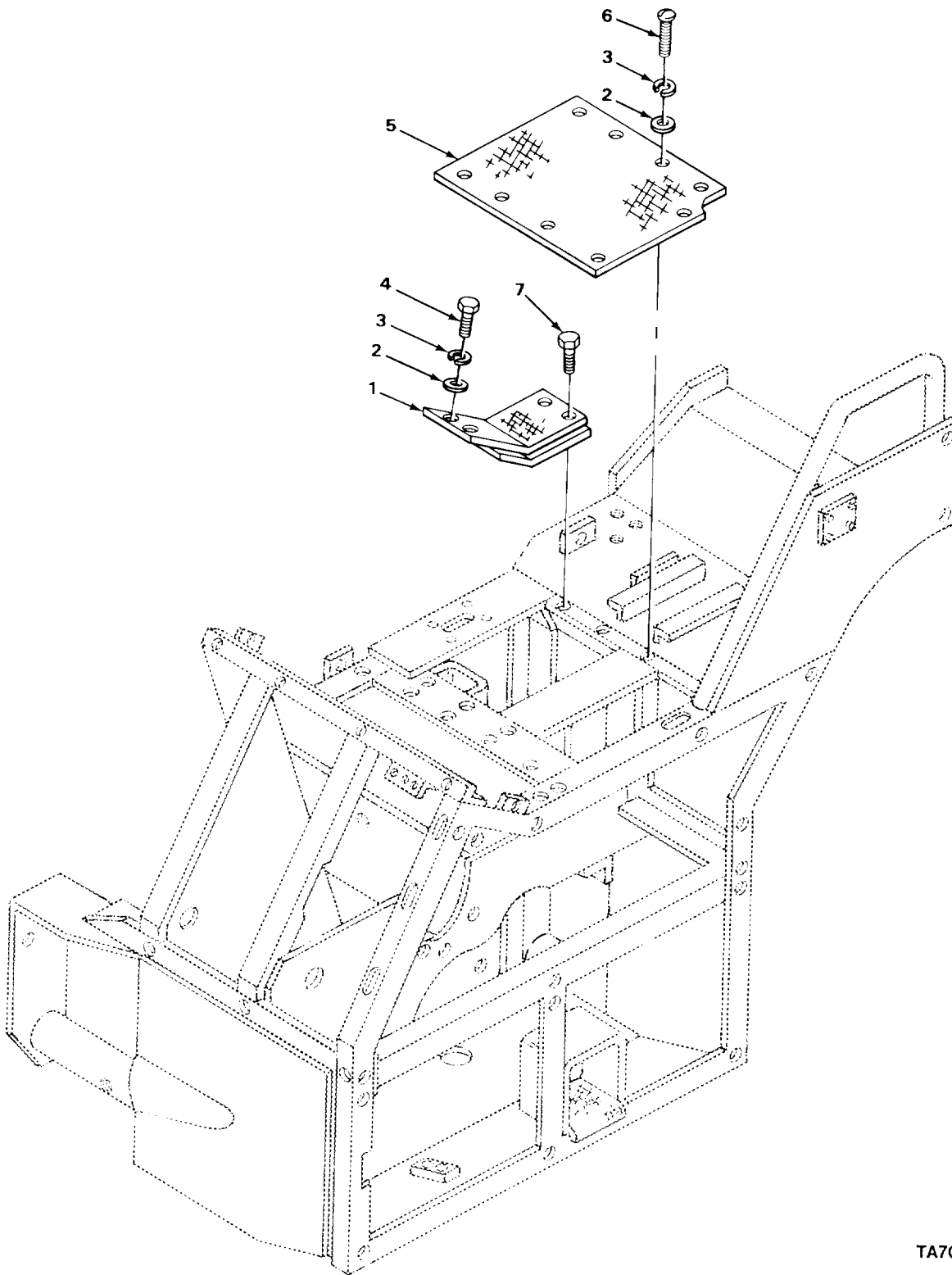

TA705490

FIGURE 164. COCKPIT FLOOR PLATES.

(1) ITEM NO	(2) SMR CODE	(3) CAGEC	(4) PART NUMBER	(5) DESCRIPTION AND USABLE ON CODES (UOC) GROUP 1805 FLOORS, SUBFLOORS, AND RELATED COMPONENTS FIG. 164 COCKPIT FLOOR PLATES	(6) QTY
1	XBOZZ	04285	W69057	PLATE,ANGLE FLOOR,COCKPIT UOC:CQK,U72	1
1	XBOZZ	03677	LT1-1034-1	PLATE,ANGLE,FLOOR COCKPIT UOC:CMQ,CMQ,U73,U74	1
2	PFOZZ	96906	MS27183-10	WASHER,FLAT FLOOR PLATE MTG	9
3	PFOZZ	96906	MS35338-44	WASHER,LOCK FLOOR PLATE MTG	14
4	PFOZZ	96906	MS90728-2	SCREW,CAP,HEXAGON H ANGLE FLOOR PLATE MTG	2
5	XBOZZ	04285	S69056	PLATE,FLOOR COCKPIT UOC:CQK,U72	1
5	XBOZZ	03677	LT1-1034	PLATE,FLOOR COCKPIT UOC:CMQ,CMQ,U73,U74	1
6	PFOZZ	96906	MS35206-280	SCREW,MACHINE FLOOR PLATE MTG	12
7	PFOZZ	96906	MS35190-287	SCREW,MACHINE FLOOR PLATE MTG	4

END OF FIGURE

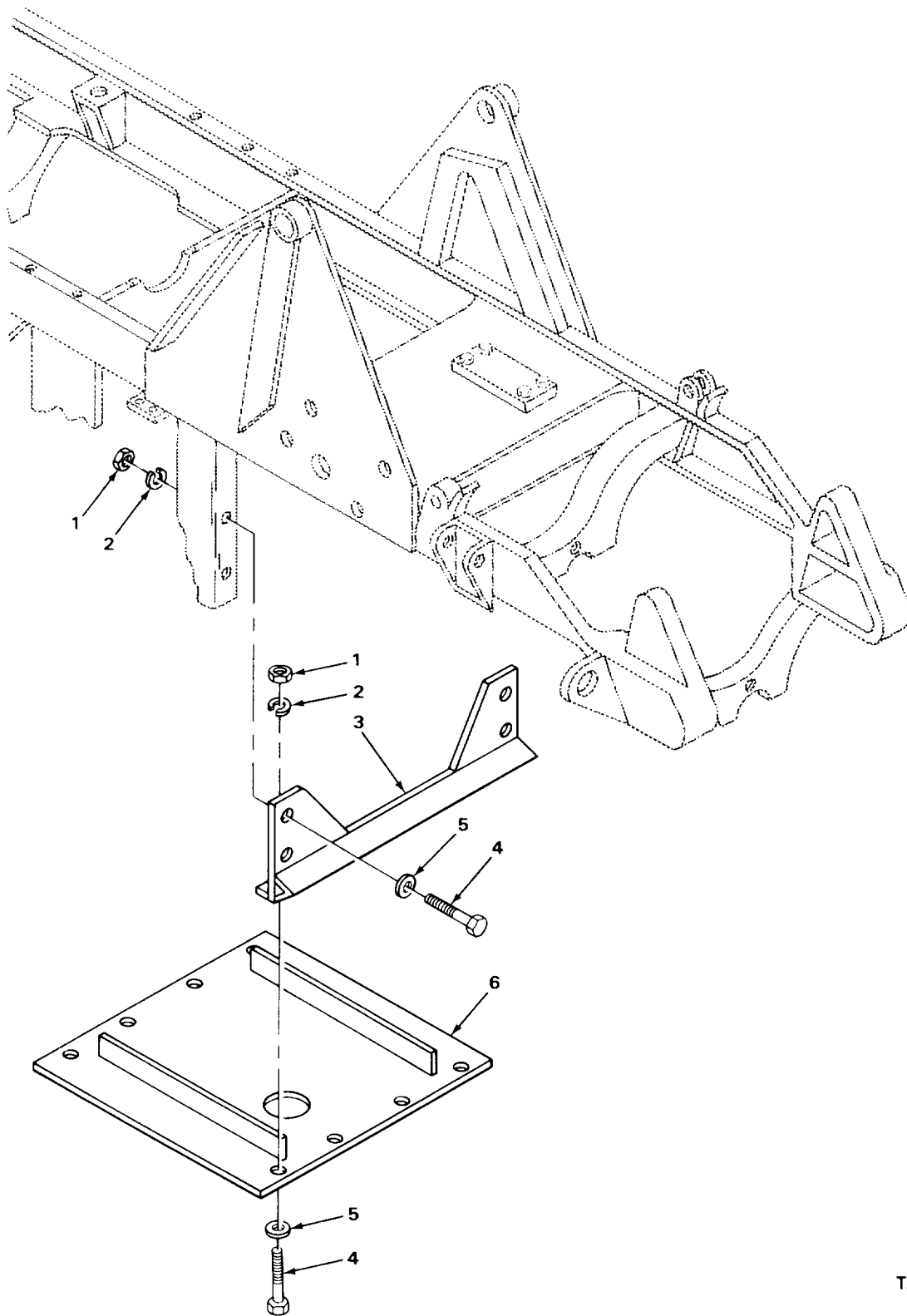

TA705491

FIGURE 165. TRANSMISSION GUARD PLATES.

(1) ITEM NO	(2) SMR CODE	(3) CAGEC	(4) PART NUMBER	(5) DESCRIPTION AND USABLE ON CODES (UOC) GROUP 1805 FLOORS, SUBFLOORS, AND RELATED COMPONENTS FIG. 165 TRANSMISSION GUARD PLATES	(6) QTY
1	PFOZZ	96906	MS51967-8	NUT,PLAIN,HEXAGON TRANSMISSION GUARDS	16
2	PAOZZ	96906	MS35338-046	WASHER,LOCK TRANSMISSION GUARDS	16
3	XBOZZ	04285	W69341	TRANSMISSION GUARD UOC:CQK,U72	2
3	XBOZZ	03677	LT1-589	PLATE,COVER BOTTOM GUARD UOC:CMQ,U73,U74	2
4	PFOZZ	96906	MS18154-58	SCREW,CAP,HEXAGON H TRANSMISSION GUARDS	16
5	PAOZZ	96906	MS27183-14	WASHER,FLAT TRANSMISSION GUARDS UOC:CQK,U72	16
5	PFOZZ	96906	MS35338-8	WASHER,LOCK COVERPLATE MOUNTING UOC:CMQ,U73,U74	16
6	XBOZZ	04285	W69347	TRANSMISSION GUARD UOC:CQK,U72	1
6	PPFZZ	97403	13212E3858	COVER BOTTOM GUARD UOC:CMQ,U73,U74	1

END OF FIGURE

3
4 THRU 19

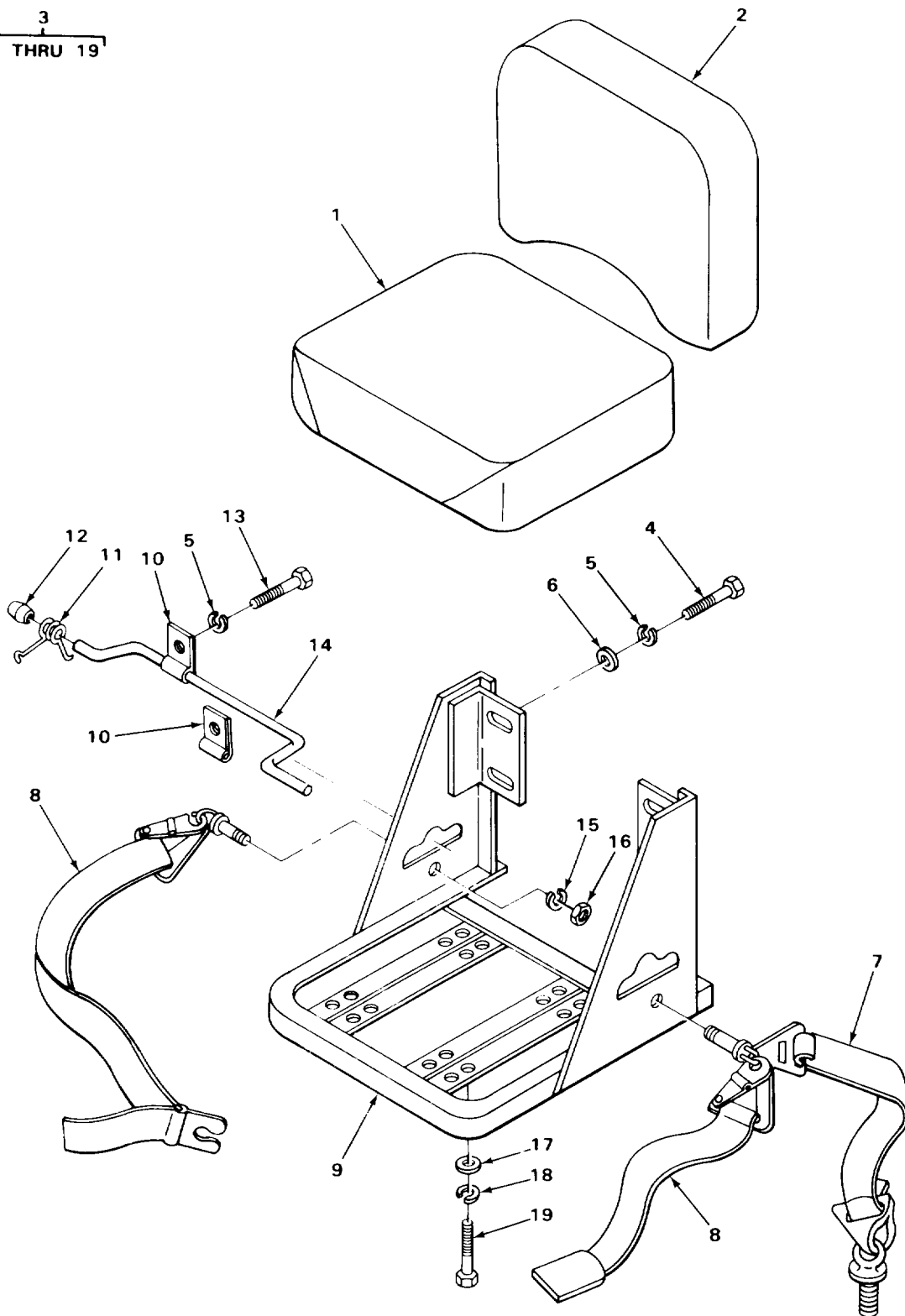

TA705492

FIGURE 166. OPERATOR'S SEAT (MHE-200 AND MHE-202).

(1) ITEM NO	(2) SMR CODE	(3) CAGEC	(4) PART NUMBER	(5) DESCRIPTION AND USABLE ON CODES (UOC)	(6) QTY
GROUP 1806 UPHOLSTERY, SEATS, AND CARPETS					
FIG. 166 OPERATOR'S SEAT (MHE-200 AND MHE-202)					
1	PAOZZ	71044	24896-503	CUSHION, SEAT, VEHICU UOC: CMP, CMQ, U73, U74	1
2	PAOZZ	71044	38573-1	CUSHION, SEAT BACK, V SEAT UOC: CMP, CMQ, U73, U74	1
3	XBOOO	71044	26855-1	SEAT, SUSPENSION UOC: CMP, CMQ, U73, U74	1
4	PFOZZ	96906	MS35206-281	.SCREW, MACHINE BACK CUSHION MTG UOC: CMP, CMQ, U73, U74	4
5	PAOZZ	96906	MS35338-046	.WASHER, LOCK BACK CUSHION MTG UOC: CMP, CMQ, U73, U74	4
6	PFOZZ	96906	MS15795-809	.WASHER, FLAT BACK CUSHION MTG UOC: CMP, CMQ, U73, U74	4
7	PAOZZ	26786	30848B	.BELT, VEHICULAR SAFE UOC: CMP, CMQ, U73, U74	1
8	PFOZZ	96906	MS500030-4	.BELT, VEHICULAR SAFE UOC: CMP, CMQ, U73, U74	1
9	XBOZZ	71044	24894-1	.FRAME ASSEMBLY, SEAT UOC: CMP, CMQ, U73, U74	1
10	PFOZZ	96906	MS21333-34	.CLAMP, LOOP ADJUSTING ROD UOC: CMP, CMQ, U73, U74	2
11	XDOZZ	71044	22455	.SPRING SEAT ADJUSTING ROD UOC: CMP, CMQ, U73, U74	1
12	XDOZZ	71044	22276-35	.KNOB SEAT ADJUSTING ROD UOC: CMP, CMQ, U73, U74	1
13	PFOZZ	96906	MS35206-281	.SCREW, MACHINE ADJUSTING ROD MTG UOC: CMP, CMQ, U73, U74	2
14	PAOZZ	3B481	23893-2	.ROD ASSEMBLY, ADJUST UOC: CMP, CMQ, U73, U74	1
15	PFOZZ	96906	MS35338-47	.WASHER, LOCK BELT MTG UOC: CMP, CMQ, U73, U74	2
16	PFOZZ	96906	MS51968-11	.NUT, PLAIN, HEXAGON BELT MTG UOC: CMQ, CQK, U73, U74	2
17	XDOZZ	71044	353-21	.WASHER, FLAT CUSHION MTG UOC: CMP, CMQ, U73, U74	4
18	XDOZZ	71044	353-4	.WASHER, LOCK CUSHION MTG UOC: CMP, CMQ, U73, U74	4
19	XDOZZ	71044	1-351-32R	.SCREW, MACHINE CUSHION MTG UOC: CMP, CMQ, U73, U74	4

END OF FIGURE

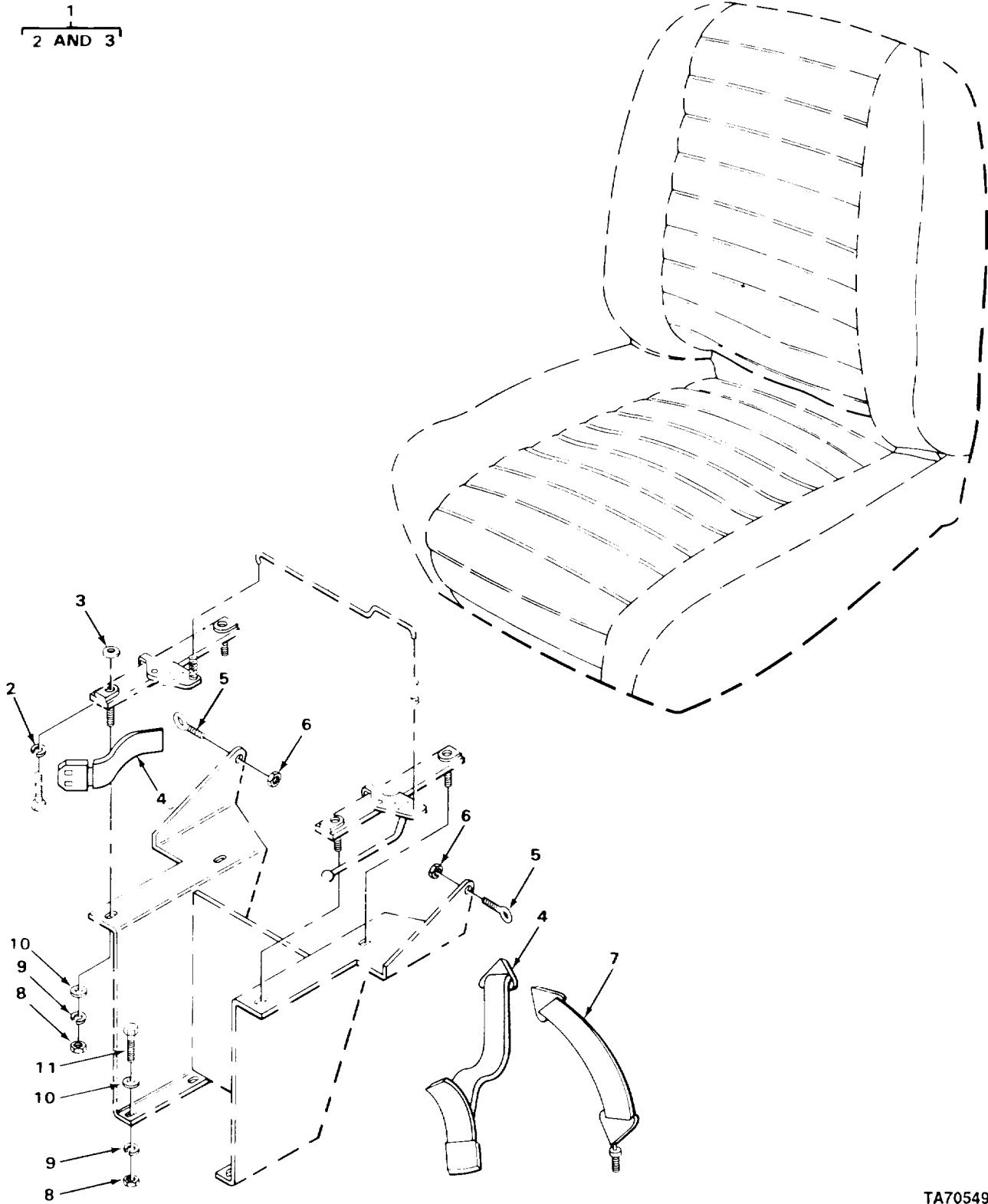

TA705493

FIGURE 167. OPERATOR'S SEAT (MHE-222).

(1) ITEM NO	(2) SMR CODE	(3) CAGEC	(4) PART NUMBER	(5) DESCRIPTION AND USABLE ON CODES (UOC)	(6) QTY
GROUP 1806 UPHOLSTERY, SEATS, AND CARPETS					
FIG. 167 OPERATOR'S SEAT (MHE-222)					
1	XBOOZ	71044	42378-001	SEAT,VEHICULAR UOC:CQK,U72	1
2	PFOZZ	96906	MS35338-45	.WASHER,LOCK SEAT TO ADJUSTER RAIL UOC:CQK,U72	4
3	XDOZZ	71044	353830	.WASHER,FLAT SEAT TO ADJUSTER RAIL UOC:CQK,U72	4
4	PFOZZ	96906	MS500030-4	BELT,VEHICULAR SAFE TYPE 2 UOC:CQK,U72	1
5	PFOZZ	96906	MS51937-4	BOLT,EYE SHOULDER,SEAT BELT MTG UOC:CQK,U72	4
6	PFOZZ	96906	MS51922-25	NUT,SELF-LOCKING,HE SEAT BELT MTG UOC:CQK,U72	4
7	PAOZZ	04285	P68046	BELT,VEHICULAR SAFE UOC:CQK,U72	2
8	PFOZZ	96906	MS51967-5	NUT,PLAIN,HEXAGON SEAT AND BASE MTG UOC:CQK,U72	8
9	PFOZZ	96906	MS35338-45	WASHER,LOCK SEAT AND BASE MTG UOC:CQK,U72	8
10	XDOZZ	96906	61-0542-1	WASHER,FLAT SEAT AND BASE MTG UOC:CQK,U72	8
11	PFOZZ	96906	MS90725-34	BOLT,MACHINE SEAT BASE MTG UOC:CQK,U72	4

END OF FIGURE

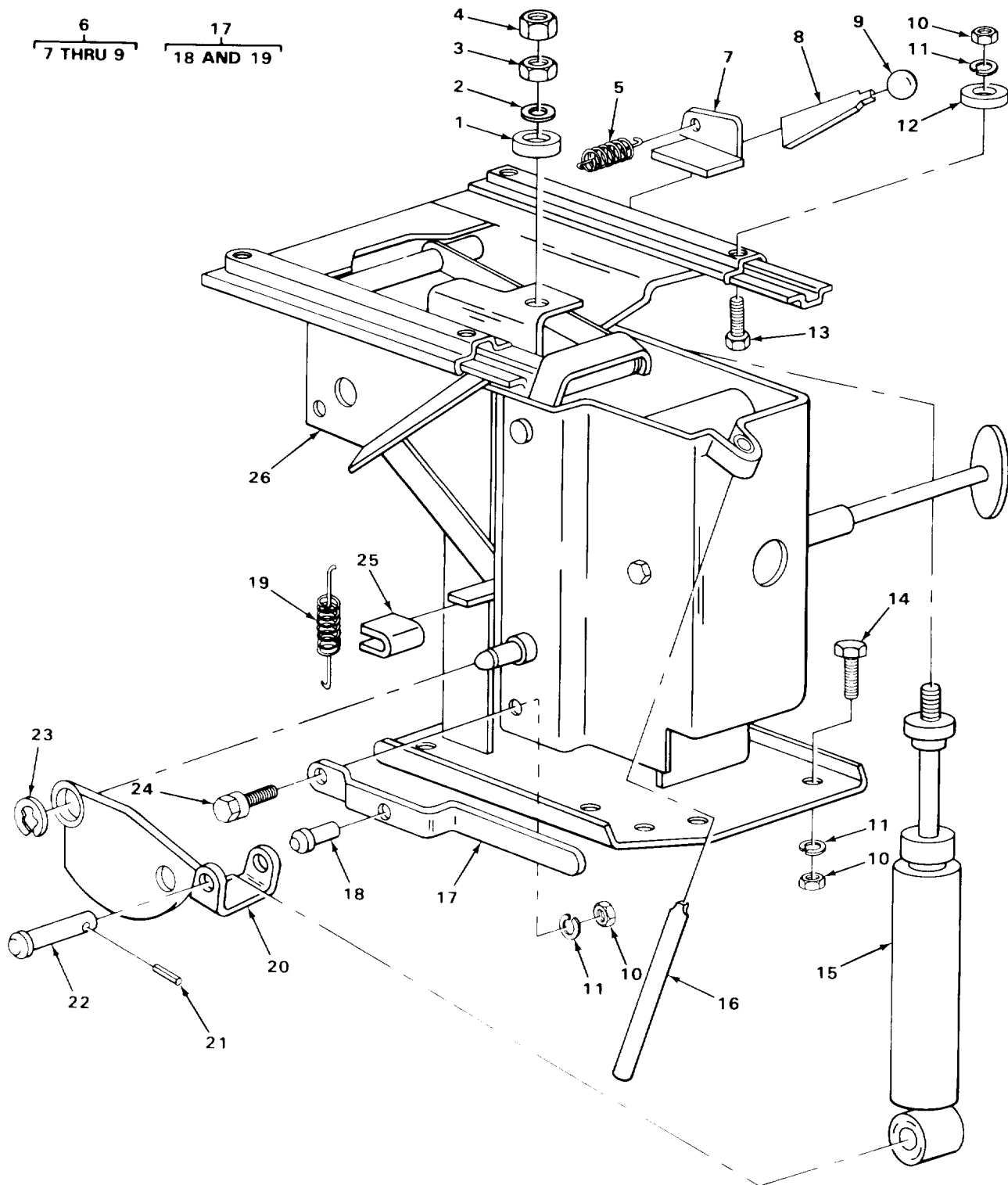

TA705494

FIGURE 168. SEAT BASE (MHE-200 AND MHE-202).

(1) ITEM NO	(2) SMR CODE	(3) CAGEC	(4) PART NUMBER	(5) DESCRIPTION AND USABLE ON CODES (UOC)	(6) QTY
GROUP 1806 UPHOLSTERY, SEATS, AND CARPETS					
FIG. 168 SEAT BASE (MHE-200 AND MHE-202)					
1	PAOZZ	71044	21070	RUBBER, BUMPER UOC: CMP, CMQ, U73, U74	1
2	PFOZZ	96906	MS27183-15	WASHER, FLAT SHOCK ABSORBER MTG UOC: CMP, CMQ, U73, U74	1
3	PFOZZ	96906	MS35691-21	NUT, PLAIN, HEXAGON SHOCK ABSORBER MTG UOC: CMP, CMQ, U73, U74	1
4	PFOZZ	96906	MS51968-8	NUT, PLAIN, HEXAGON SHOCK ABSORBER MTG UOC: CMP, CMQ, U73, U74	1
5	PAOZZ	09704	4194	SPRING, HELICAL, EXTE UOC: CMP, CMQ, U73, U74	1
6	PAOZZ	3B481	25595-1	STUD ASSEMBLY, ADJUS UOC: CMP, CMQ, U73, U74	1
7	XBOZZ	71044	25595-2	. BRACKET AND HANDLE UOC: CMP, CMQ, U73, U74	1
8	XBOZZ	71044	23566-1	. ARM ASSEMBLY, UPPER UOC: CMP, CMQ, U73, U74	1
9	PAOZZ	71044	22276-35	. KNOB PLASTIC UOC: CMP, CMQ, U73, U74	1
10	PFOZZ	96906	MS51967-5	NUT, PLAIN, HEXAGON SEAT FRAME MTG UOC: CMQ, CQK, U73, U74	4
11	PFOZZ	96906	MS35338-45	WASHER, LOCK SEAT FRAME MTG UOC: CMP, CMQ, U73, U74	4
12	XDOZZ	71044	353-30	WASHER, FLAT SEAT FRAME MTG UOC: CMP, CMQ, U73, U74	4
13	PFOZZ	96906	MS90728-31	BOLT, MACHINE SEAT FRAME MTG UOC: CMQ, CQK, U73, U74	4
14	PFOZZ	96906	MS90728-33	BOLT, MACHINE SEAT BASE MTG UOC: CMP, CQK, U73, U74	4
15	PAOZZ	71044	26298-802	ABSORBER, SHOCK UOC: CMP, CMQ, U73, U74	1
16	XBOZZ	3B481	25770-806	HANDLE UOC: CMP, CMQ, U73, U74	1
17	XBOOO	71044	2309-4	ARM ASSEMBLY, LOWER UOC: CMP, CMQ, U73, U74	1
18	PAOZZ	71044	22506	. BEARING, FLANGE UOC: CMP, CMQ, U73, U74	1
19	PAOZZ	71044	23188-5	. MOUNT, RESILIENT UOC: CMP, CMQ, U73, U74	1
20	PFOZZ	3B481	25804-805	ADJUSTER, SEAT UOC: CMP, CMQ, U73, U74	1
21	PAOZZ	71044	22525-801	PIN, ROLL UOC: CMP, CMQ, U73, U74	1
22	XDOZZ	71044	23936	PIN, REAR HINGE SHOCK ABSORBER MTG UOC: CMP, CMQ, U73, U74	1

SECTION II TM10-3930-242-24P

(1) ITEM NO	(2) SMR CODE	(3) CAGEC	(4) PART NUMBER	(5) DESCRIPTION AND USABLE ON CODES (UOC)	(6) QTY
23	PAOZZ	96906	MS35338-046	WASHER, LOCK ADJUSTER RETAINER UOC: CMP, CMQ, U73, U74	1
24	PFOZZ	96906	MS90725-34	BOLT, MACHINE HANDLE BRACKET MTG PART OF KIT P/N 13221E8510 PART OF KIT P/N 13220E6805 UOC: CMP, CMQ, U73, U74	1
25	PAOZZ	59618	24128	SPACER, RUBBER UOC: CMP, CMQ, U73, U74	1
26	PAOZZ	71044	25706-806	BASE ASSEMBLY, SEAT USE UNTIL COMPLETE REPLACEMENT REQUIRED UOC: CMP, CMQ, U73, U74	1

END OF FIGURE

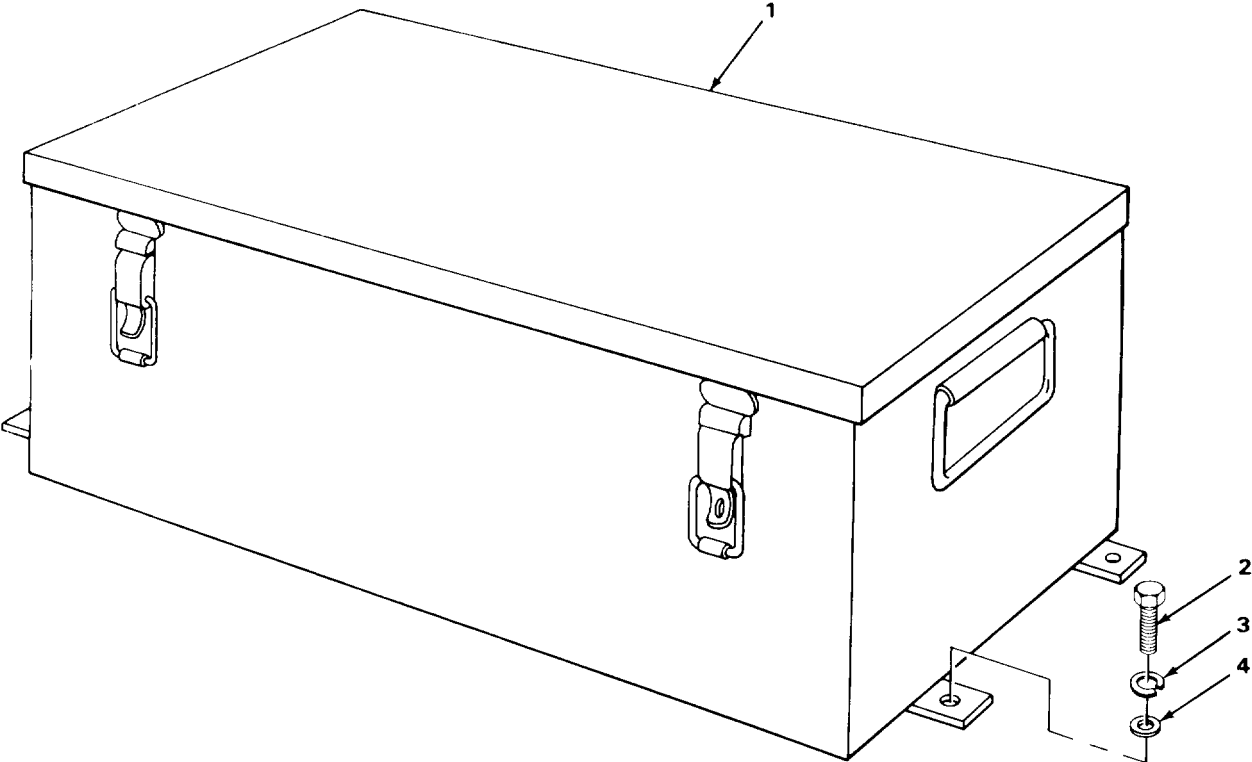

TA705495

FIGURE 169. TOOLBOX.

(1) ITEM NO	(2) SMR CODE	(3) CAGEC	(4) PART NUMBER	(5) DESCRIPTION AND USABLE ON CODES (UOC)	(6) QTY
				GROUP 1808 STOWAGE RACKS, BOXES, STRAPS, CARRYING CASES, CABLE REELS, HOSE REELS, ETC.	
				FIG. 169 TOOLBOX	
1	PFOZZ	97403	13212E3900	BOX,ACCESSORIES STO	1
2	PFOZZ	96906	MS18154-58	SCREW,CAP,HEXAGON H TOOL BOX MTG	4
3	PAOZZ	94231	3-07620-311	WASHER,LOCK TOOL BOX MTG UOC:CQK,U72	4
3	PAOZZ	96906	MS35338-046	WASHER,LOCK TOOL BOX MTG	4
4	PFOZZ	96906	MS27183-15	WASHER,FLAT TOOL BOX MTG	4
				END OF FIGURE	

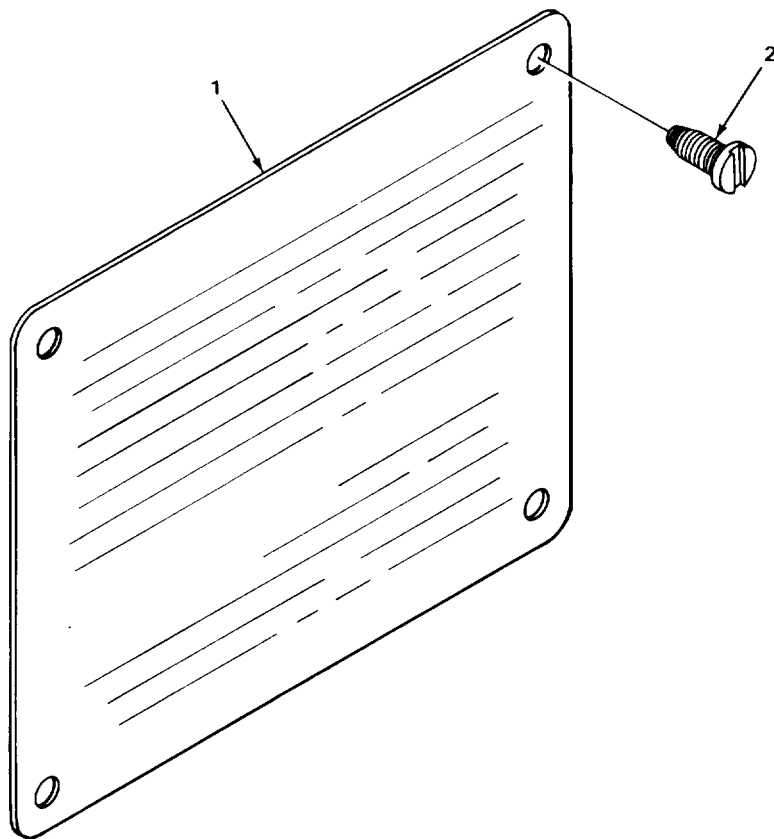

TA705496

FIGURE 170. DATA PLATES.

(1) ITEM NO	(2) SMR CODE	(3) CAGEC	(4) PART NUMBER	(5) DESCRIPTION AND USABLE ON CODES (UOC)	(6) QTY
				GROUP 22 BODY, CHASSIS, AND HULL ACCESSORY ITEMS	
				GROUP 2210 DATA PLATES AND INSTRUCTION HOLDERS	
				FIG. 170 DATA PLATES	
1	XBOZZ	97403	13212E4165	PLATE,DATA CONVERTER PRESSURE CAGE	1
1	XBOZZ	97403	13212E4164	PLATE,DATA CONVERTER TEMPERATURE GAGE	1
1	XBOZZ	97403	13212E4187	PLATE,DATA OIL PRESSURE GAGE	1
1	XBOZZ	97403	13212E4172	PLATE,DATA WATER TEMPERATURE GAGE	1
1	XBOZZ	97403	13212E4166	PLATE,DATA TOGGLE SWITCH,FRONT AND REAR FLOODLIGHT, ON AND OFF	1
1	XBOZZ	97403	13212E4167	PLATE,DATA TOGGLE SWITCH IDENTIFICATION ON	2
1	XBOZZ	97403	13212E4168	PLATE,DATA TOGGLE SWITCH IDENTIFICATION OFF	2
1	XBOZZ	97403	13212E4169	PLATE,DATA DIFFERENTIAL LOCKUP	1
1	XBOZZ	97403	13212E4163	PLATE,DATA IGNITION SWITCH	1
1	XBOZZ	97403	13212E4170	PLATE,DATA STARTER BUTTON	1
1	XBOZZ	97403	13212E4171	PLATE,DATA HORN BUTTON	1
1	XBOZZ	97403	13212E4490	PLATE,DATA FORK TILT CONTROL LEVER	1
1	XBOZZ	97403	13212E4489	PLATE,DATA FORK LIFT CONTROL LEVER(LOWER AND RAISE HANDLE)	1
1	XBOZZ	97403	13212E4488	PLATE,DATA FORKSIDE SHIFT CONTROL LEVER	1
1	XBOZZ	97403	13212E4487	PLATE,DATA OSCILLATOR CONTROL LEVER	1
1	XBOZZ	97403	13212E4492	PLATE,DATA COLD START	1
1	XBOZZ	97403	13212E4491	PLATE,DATA FORK EXTENSION CONTROL LEVER	1
1	XBOZZ	97403	13212E4017	PLATE,DATA RADIATOR FAN CONTROL LEVER	1
1	PFOZZ	97403	13212E4016	PLATE,INSTRUCTION EMERGENCY STOP CONTROL	1
1	XBOZZ	97403	13212E4008	PLATE,DATA INSTRUCTION,CONTROLS, BRAKE	1
1	XBOZZ	97403	13212E3395	PLATE,DATA TRANSPORTATION UOC: CMP, CMQ, U73, U74	1
1	PFOZZ	97403	13212E3995	PLATE,INSTRUCTION ROLL-OVER PROTECTIVE STRUCTURE UOC: U72, U73, U74	1
2	PFOZZ	96906	MS21318-21	SCREW,DRIVE ROLL-OVER PROTECTIVE STRUCTURE DATA PLATE UOC: U72, U73, U74	4
				END OF FIGURE	

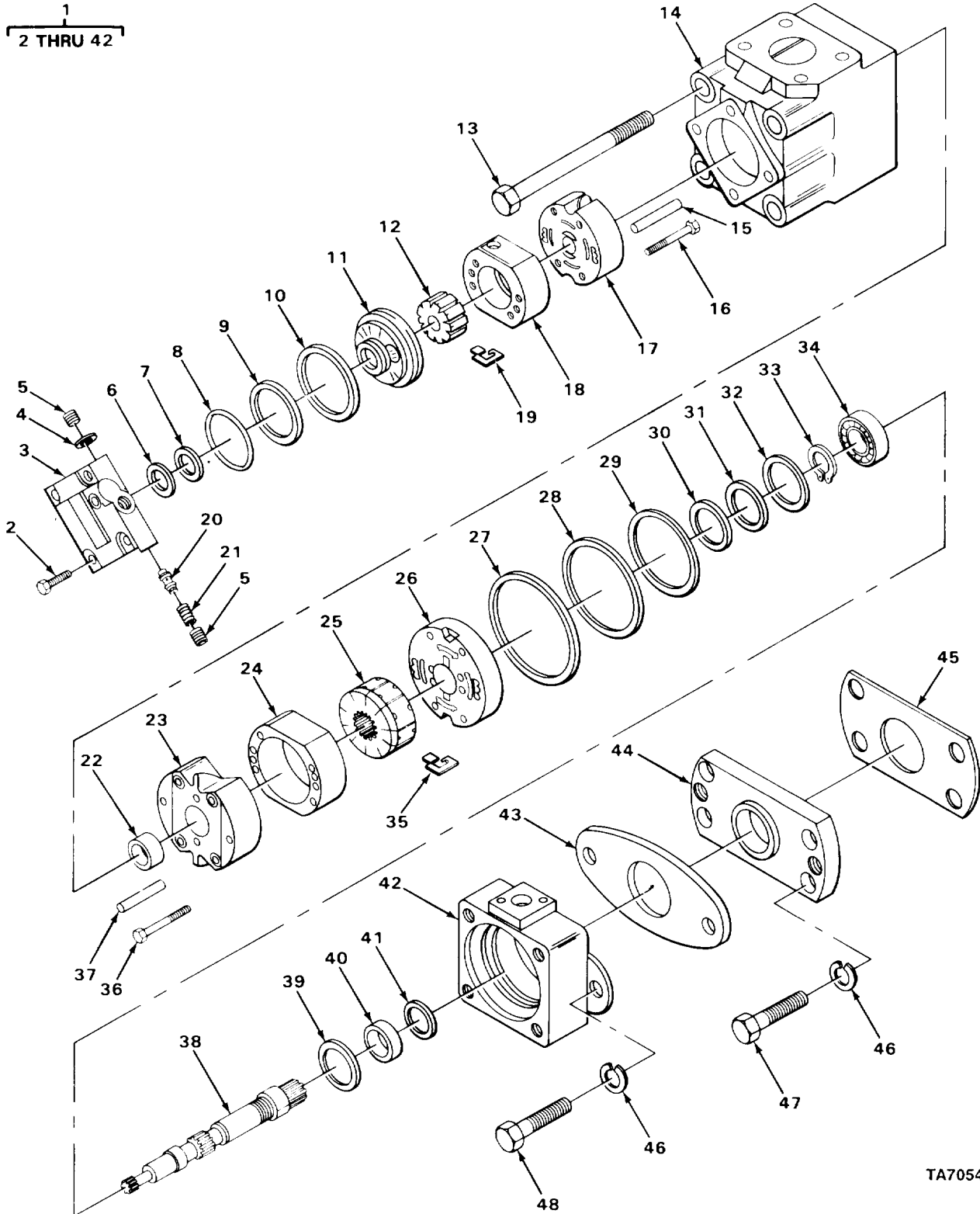

TA705497

FIGURE 171. MAIN HYDRAULIC PUMP.

(1) ITEM NO	(2) SMR CODE	(3) CAGEC	(4) PART NUMBER	(5) DESCRIPTION AND USABLE ON CODES (UOC)	(6) QTY
GROUP 24 HYDRAULIC AND FLUID SYSTEMS					
GROUP 2401 PUMP AND MOTOR					
FIG. 171 MAIN HYDRAULIC PUMP					
1	PAFFF	62983	2520VQ-10E9-25-C C8H-20	PUMP, HYDRAULIC, DUAL ,MAIN	1
2	KFFZZ	63997	1296	.BOLT, SPECIAL PART OF KIT P/N 942975	4
3	XBFZZ	63977	257564	.COVER ASSEMBLY HOUSING FLOW CONTROL	1
4	PAFZZ	62983	155023	.RING RELIEF VALVE	1
5	PAFZZ	62983	7077	.PLUG, PIPE COVER	2
6	KFFZZ	62983	271787	.RING, BACKUP SHAFT PART OF KIT P/N 942975 PART OF KIT P/N 922856	1
7	PFZZ	62983	154026	.PACKING, PREFORMED PART OF KIT P/N 942975 PART OF KIT P/N 922856	1
8	PAFZZ	96906	MS28775-236	.PACKING, PREFORMED PART OF KIT P/N 942975 PART OF KIT P/N 922856	1
9	KFFZZ	62983	266392	.RING, BACKUP PART OF KIT P/N 942975 PART OF KIT P/N 922856	1
10	KFFZZ	62983	154088	.PACKING, PREFORMED PART OF KIT P/N 942975 PART OF KIT P/N 922856	1
11	PFZZ	62983	341763	.PLATE, PRESSURE, PUMP PART OF KIT P/N 942975 PART OF KIT P/N 423096	1
12	KFFZZ	63977	275307	.ROTOR PART OF KIT P/N 942975 PART OF KIT P/N 423096	1
13	PAFZZ	62983	38523	.BOLT, PUMP BODY	4
14	XAFZZ	63977	251263	.HOUSING, PUMP	1
15	KFFZZ	62983	158465	.PIN PART OF KIT P/N 942975 PART OF KIT P/N 423096	2
16	PFZZ	62983	289473	.SCREW, MACHINE PART OF KIT P/N 942975 PART OF KIT P/N 423096	2
17	KFFZZ	63977	344368	.PLATE PART OF KIT P/N 942975 PART OF KIT P/N 423096	1
18	KFFZZ	63977	276022	.RING PART OF KIT P/N 942975 PART OF KIT P/N 423096	1
19	KFFZZ	63977	922741	.VANE KIT PART OF KIT P/N 942975 PART OF KIT P/N 423096	1
20	PAFZZ	62983	232799	.SEAT ASSEMBLY, VALVE	1
21	PAFZZ	62983	239766	.SPRING, HELICAL, COMP	1
22	KFFZZ	63977	330228	.BUSHING PART OF KIT P/N 942974 PART OF KIT P/N 923060	1
23	KFFZZ	63977	326983	.PLATE PART OF KIT P/N 942974 PART OF KIT P/N 923060	1
24	KFFZZ	63977	330232	.RING PART OF KIT P/N 942974 PART OF KIT P/N 923060	1
25	PFZZ	62983	270597	.ROTOR, PUMP PART OF KIT P/N 942974 PART OF KIT P/N 923060	1
26	KFFZZ	63977	326981	.PLATE PART OF KIT P/N 942974 PART OF KIT P/N 923060	1
27	PFZZ	62983	154095	.PACKING, PREFORMED PART OF KIT P/N	1

(1) ITEM NO	(2) SMR CODE	(3) CAGEC	(4) PART NUMBER	(5) DESCRIPTION AND USABLE ON CODES (UOC)	(6) QTY
28	PPFZZ	62983	271806	942974 PART OF KIT P/N 922856 .RING,BACKUP,PUMP HY PART OF KIT P/N	1
29	PPFZZ	62983	154092	942974 PART OF KIT P/N 922856 .PACKING PREFORMED PART OF KIT P/N	1
30	PPFZZ	62983	154078	942974 PART OF KIT P/N 922856 .PACKING,PREFORMED PART OF KIT P/N	1
31	PPFZZ	62983	200529	942974 PART OF KIT P/N 922856 .RING PUMP SHAFT PART OF KIT P/N	1
32	PPFZZ	62983	191400	942974 PART OF KIT P/N 922856 .RING,SNAP BEARING RETAINER	1
33	PAFZZ	62983	120128	.RING RETAINING SHAFT	1
34	PAFZZ	62983	1705	.BEARING,BALL,ANNULA SHAFT	1
35	PPFZZ	62983	922710	.PARTS KIT,ROTARY PU PART OF KIT P/N	1
36	PPFZZ	62983	289472	942974 PART OF KIT P/N 923060 .SCREW PART OF KIT P/N 942974 PART OF KIT P/N 923060	2
37	KFFZZ	63977	229262	.PIN PART OF KIT P/N 942974 PART OF KIT P/N 923060	2
38	PPFZZ	62983	254848	.SHAFT,SPLINED	1
39	PAFZZ	62983	190362	.WASHER,FLAT SEAL,THRUSE	1
40	PPFZZ	62983	191668	.SEAL,PLAIN ENCASED PART OF KIT P/N 922856	1
41	PPFZZ	73977	224476	.FELT RING,PREFORMED PART OF KIT P/N 922856	1
42	PPFZZ	62983	233709	.PUMPBODY,BOLTED	1
43	PAFZZ	03677	LT1-1039	GASKET PUMP MTG	1
44	XBFZZ	04285	S67949	ADAPTER,PUMP MTG	1
45	PAFZZ	06677	LT1-1040	GASKET PUMP ADAPTER MTG	1
46	PPFZZ	96906	MS35338-48	WASHER,LOCK PUMP	6
47	PPFZZ	96906	MS90725-109	SCREW,CAP,HEXAGON H PUMP ADAPTER MTG	4
48	PPFZZ	96906	MS90725-109	SCREW,CAP,HEXAGON H HYDRAULIC PUMP MTG	2
48	PPFZZ	96906	MS90728-110	UOC:CQK,U72 SCREW,CAP,HEXAGON H PUMP MTG UOC:CMQ,CMQ,U73,U74	2

END OF FIGURE

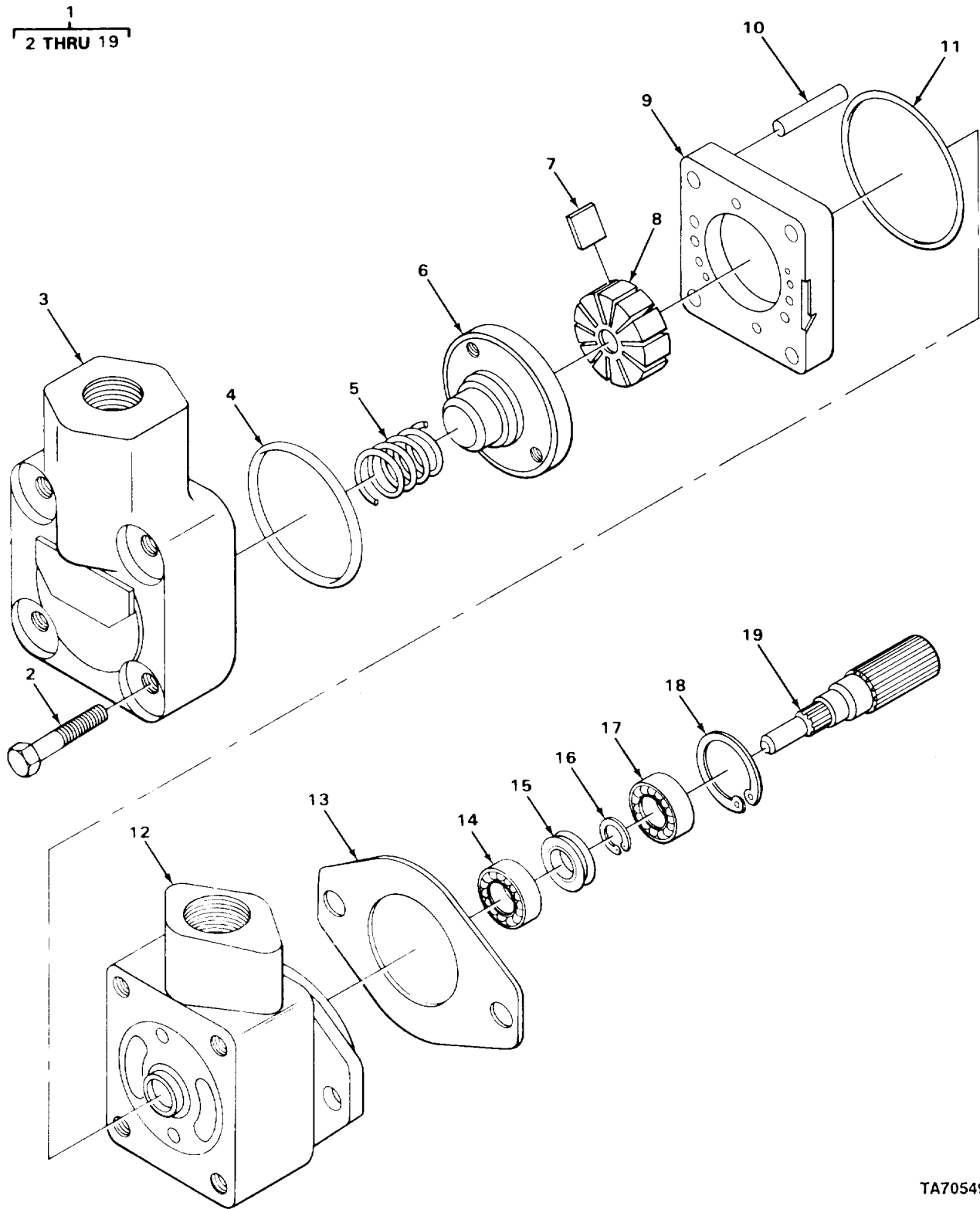

FIGURE 172. ENGINE DRIVEN HYDRAULIC PUMP.

(1) ITEM NO	(2) SMR CODE	(3) CAGEC	(4) PART NUMBER	(5) DESCRIPTION AND USABLE ON CODES (UOC)	(6) QTY
GROUP 2401 PUMP AND MOTOR					
FIG. 172 ENGINE DRIVEN HYDRAULIC PUMP					
1	PAFFF	62983	V10-1S4S11D20	PUMP,ROTARY ENGINE DRIVEN	1
2	PFZZ	62983	1278	.SCREW,MACHINE	4
3	XDFZZ	62983	372865	.COVER,PUMP HYDRAULI	1
4	KFFZZ	62983	199822	.PACKING,PREFORMED PART OF KIT P/N 923548 PART OF KIT P/N 923469	1
5	PAFZZ	62983	345262	.SPRING,PRESSURE	1
6	PFZZ	32705	374343	.VALVE PLATE,HYDRAUL	1
7	KFFZZ	62983	923500	.VANE KIT PART OF KIT P/N 923469	1
8	KFFZZ	62983	351247	.ROTOR PART OF KIT P/N 923469	1
9	KFFZZ	63977	317677	.RING PART OF KIT P/N 923469	1
10	XAFZZ	63977	39640	.PIN,SPRING	2
11	KFFZZ	32705	199823	.PACKING,PREFORMED PART OF KIT P/N 923548 PART OF KIT P/N 923469	1
12	XBZZ	63977	317668	.BODY,PUMP	1
13	PAFZZ	03677	LT1-1041	.GASKET	1
14	PAFZZ	38443	201SQ5A7	.BEARING,BALL,ANNULA	1
15	PFZZ	62983	263585	.SEAL,PLAIN ENCASED PART OF KIT P/N 923548	1
16	PAFZZ	62983	106641	.RING RETAINING SHAFT	1
17	PAFZZ	62983	148423	.BEARING,BALL,ANNULA SHAFT	1
18	PFZZ	96906	MS16625-1156	.RING,RETAINING BEARING	1
19	XDFZZ	62983	374339	.SHAFT,SHOULDERED SPLINED	1

END OF FIGURE

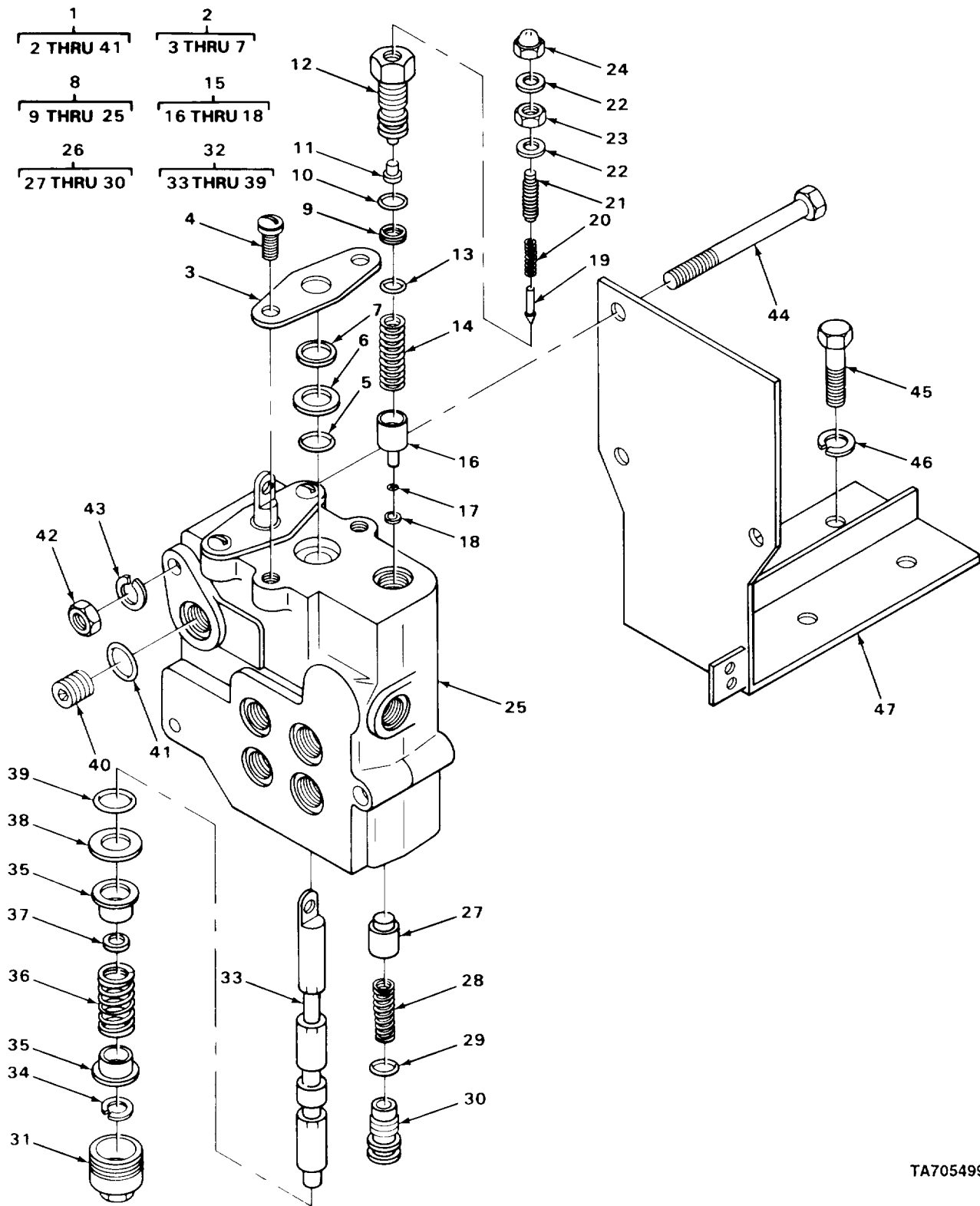

FIGURE 173. CONTROL VALVE (TWO SPOOL).

(1) ITEM NO	(2) SMR CODE	(3) CAGEC	(4) PART NUMBER	(5) DESCRIPTION AND USABLE ON CODES (UOC)	(6) QTY
GROUP 2402 MANIFOLD AND/OR CONTROL VALVES					
FIG. 173 CONTROL VALVE (TWO SPOOL)					
1	PAFZZ	09990	VDP11DD54	VALVE, LINEAR, DIRECT 2 SPOOL	1
2	PAFZZ	09990	602735	.PACKING ASSORTMENT, SPOOL	2
3	PAFZZ	09990	552922	..PLATE RETAINER SPOOL	2
4	PAFZZ	09990	100X73	..SCREW, ASSEMBLED WAS RETAINER PLATE MTG	4
5	PAFZZ	96906	MS28775-018	..PACKING, PREFORMED SPOOL	2
6	PAFZZ	09990	552479	..RETAINER, PACKING	2
7	PAFZZ	16662	0001302-2537	..RING, WIPER SPOOL	2
8	PAFZZ	09990	612978	.VALVE, SAFETY RELIEF	1
9	PAFZZ	05415	172MMG1	..PACKING, PREFORMED VALVE PACKING	1
10	PAFZZ	09990	105X8K	..PACKING, PREFORMED CAP	1
11	PAFZZ	08742	482515	..SEAT, VALVE	1
12	PFZZ	09990	592096	..BREATHER	1
13	PAFZZ	96906	MS28775-015	..PACKING, PREFORMED BACKUP RING	1
14	PAFZZ	05415	90MEN1	..SPRING, HELICAL, COMP POPPET	1
15	PAFZZ	75160	AT26099	..POPPET ASSEMBLY, VAL	1
16	PAFZZ	09990	562392	..DISK, VALVE	2
17	PAFZZ	09990	655361	..DISK, VALVE	2
18	PAFZZ	09990	592098	..SEAT, VALVE	1
19	PAFZZ	09990	562392	..DISK, VALVE	1
20	PAFZZ	90407	17317P11	..SPRING, HELICAL, COMP	1
21	XDFZZ	08752	27X374	..SETSCREW VALVE	1
22	PAFZZ	83259	103X4	..PACKING WITH RETAIN PILOT	2
23	PAFZZ	09990	17X36	..NUT, PLAIN, HEXAGON	1
24	PAFZZ	09990	37X5	..NUT CAP	1
25	XAFZZ	45681	1652-646828	..BODY	1
26	PAFZZ	09990	602727	.PARTS KIT, SAFETY RE CONTROL	2
27	PAFZZ	09990	602497	..DISK, VALVE	2
28	PAFZZ	05415	90MBC1	..SPRING, HELICAL, COMP POPPET	2
29	PAFZZ	96906	MS28775-016	..PACKING, PREFORMED CAP	2
30	PAFZZ	09990	552923	..CAP, CHECK VALVE, POP	2
31	PAFZZ	09990	552920	.CAP, VALVE	2
32	XAFFZ	45681	1652-612057	.VALVE	2
33	XAFZZ	09990	572029	..SPOOL, HYDRAULIC VAL	2
34	PAFZZ	83299	527512	..RING, RETAINING SPOOL	1
35	PAFZZ	09990	552939	..SPACER	4
36	PAFZZ	09990	552944	..SPRING, HELICAL, COMP SPOOL	2
37	XAFZZ	45681	1652-572033	..WASHER, FLAT SPACER	2
38	PAFZZ	05415	127MCA1	..RETAINER, WIPER	2
39	PAFZZ	96906	MS28775-018	..PACKING, PREFORMED SPOOL	2
40	XDFZZ	08752	1652-582375	.PLUG, MACHINE THREAD CONTROL	2
41	PAFZZ	09990	105X8K	.PACKING, PREFORMED PLUG	2
42	PFZZ	96906	MS35691-9	NUT, PLAIN, HEXAGON 2 SPOOL VALVE MOUNTING	3
43	PFZZ	96906	MS35338-45	WASHER, LOCK 2 SPOOL VALVE MTG	3
43	PAFZZ	96906	MS35338-046	WASHER, LOCK CONTROL VALVE MTG, 2 SPOOL	3

SECTION II TM10-3930-242-24P

(1) ITEM NO	(2) SMR CODE	(3) CAGEC	(4) PART NUMBER	(5) DESCRIPTION AND USABLE ON CODES (UOC)	(6) QTY
44	PPFZZ	96906	MS90728-72	SCREW,CAP,HEXAGON H CONTROL VALVE MTG, 2 SPOOL	3
45	PPFZZ	96906	MS90725-109	SCREW,CAP,HEXAGON H 2 SPOOL VALVE BRACKET MTG	4
46	PPFZZ	96906	MS35338-48	WASHER,LOCK 2 SPOOL VALVE BRACKET MOUNTING	4
47	XBFZZ	04285	W68095	BRACKET 2 SPOOL VALVE MTG	1

END OF FIGURE

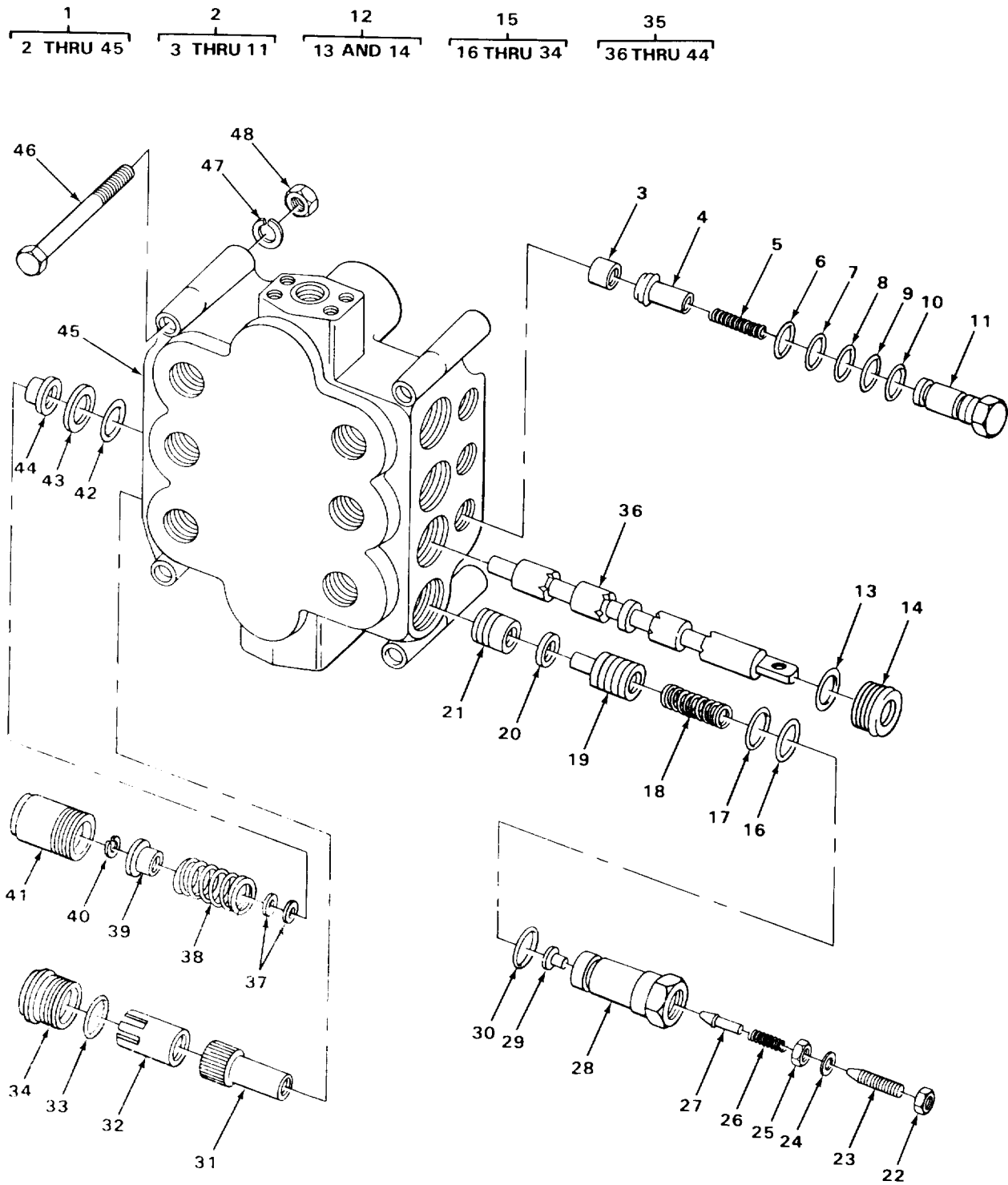

TA705500

FIGURE 174. CONTROL VALVE (THREE SPOOL).

(1) ITEM NO	(2) SMR CODE	(3) CAGEC	(4) PART NUMBER	(5) DESCRIPTION AND USABLE ON CODES (UOC)	(6) QTY
GROUP 2402 MANIFOLD AND/OR CONTROL VALVES					
FIG. 174 CONTROL VALVE (THREE SPOOL)					
1	PAFZZ	09990	VDSP24DDD23	VALVE,LINEAR,DIRECT LIFT,TILT AND EXTENSION,3 SPOOL	1
2	PAFZZ	09990	647129	.VALVE,CHECK CONTROL VALVE	3
3	XAFZZ	09990	635052	..CHECK SEAT	3
4	XAFZZ	45681	1653-622497	..POPPET	3
5	PPFZZ	09990	612652	..SPRING,CHECK	3
6	PAFZZ	81349	M83461/1-114	..PACKING,PREFORMED POPPET	3
7	PAFZZ	09990	109X114T	..RETAINER,PACKING	6
8	PAFZZ	96906	MS28775-115	..PACKING,PREFORMED BACKUP RING	3
9	XAFZZ	45681	109X115T	..PARBAK,CHECK VALVE	3
10	PAFZZ	81349	M83461/1-019	..PACKING,PREFORMED CAP	3
UOC: CMP, CMQ, U73, U74					
11	PPFZZ	09990	622496	..CAP,VALVE	3
12	PAFZZ	09990	647128	..SEAL ASSEMBLY SPOOL	3
13	PAFZZ	81349	M83461/1-022	..PACKING,PREFORMED SPOOL	3
14	XDFZZ	45681	1653-635233	..RING,EXTENSION THRU PACKING AND SPOOL	3
15	XDFFF	45681	1652-647127	..SPOOL ASSEMBLY	3
16	XDFZZ	45681	109X17T	..RING,BACK UP	2
16	PAFZZ	09990	109X117T	..PACKING,PREFORMED	2
17	PAFZZ	02697	104X117A	..PACKING,PREFORMED PLUNGER	3
18	PAFZZ	09990	612668	..SPRING,SPECIAL POPPET ASSEMBLY	1
19	XAFZZ	45681	1652-612178	..PLUNGER	1
20	XAFZZ	45681	1653-635439	..SCREEN	1
21	XAFZZ	45681	1653-636228	..PILOT	1
22	XAFZZ	45681	36XS	..NUT,ACORN	1
23	XAFZZ	45681	27X1G5	..SET SCREW	1
24	PAFZZ	83259	103X4	..PACKING WITH RETAIN ACORN NUT	1
25	PAFZZ	09990	17X36	..NUT,PLAIN,HEXAGON	1
26	PAFZZ	90407	17317P11	..SPRING,HELICAL,COMP	1
27	PAFZZ	09990	562392	..DISK,VALVE	1
28	XAFZZ	46581	1652-612175	..CAP	1
29	PAFZZ	08742	482515	..SEAT,VALVE	1
30	PAFZZ	02697	105X14L	..PACKING,PREFORMED CAP	1
31	XAFZZ	45681	1652-612176	..SEAT	1
32	XAFZZ	45681	1652-612177	..SLEEVE	1
33	PAFZZ	02697	105X14L	..PACKING,PREFORMED PLUG	1
34	XAFZZ	45681	108X14	..PLUG	1
35	PAFZZ	09990	647126	..PARTS KIT,SAFETY RE VALVE ASSEMBLY	1
36	XAFZZ	45681	1652-612172	..SPOOL	3
37	XBFZZ	45681	1652-572033	..WASHER,FLAT SPRING SEAT	3
38	PAFZZ	90407	1757P11	..SPRING,HELICAL,COMP	3
39	PPFZZ	08752	562064	..SEAT,HELICAL COMPRE	3
40	PAFZZ	83299	527512	..RING,RETAINING SPRING	3
41	PPFZZ	09990	562065	..CAP,VALVE	3
42	PAFZZ	81349	M83461/1-022	..PACKING,PREFORMED SPOOL	3
43	XBFZZ	45681	1652-612183	..RETAINER,PACKING	3

(1) ITEM NO	(2) SMR CODE	(3) CAGEC	(4) PART NUMBER	(5) DESCRIPTION AND USABLE ON CODES (UOC)	(6) QTY
44	PPFZZ	08752	562064	..SEAT,HELICAL COMPRE	3
45	XAFZZ	45681	1653-647122	.VALVE BODY	1
46	PPFZZ	96906	MS90725-128	SCREW,CAP,HEXAGON H VALVE MTG UOC:CQK,U72	4
46	PPFZZ	96906	MS90725-128	SCREW,CAP,HEXAGON H CONTROL VALVE MTG,3 SPOOL UOC:CMP,CMQ,U73,U74	4
47	PPFZZ	96906	MS35338-48	WASHER,LOCK VALVE MTG	4
48	PAFZZ	24617	9413509	NUT,PLAIN,HEXAGON VALVE MTG	4

END OF FIGURE

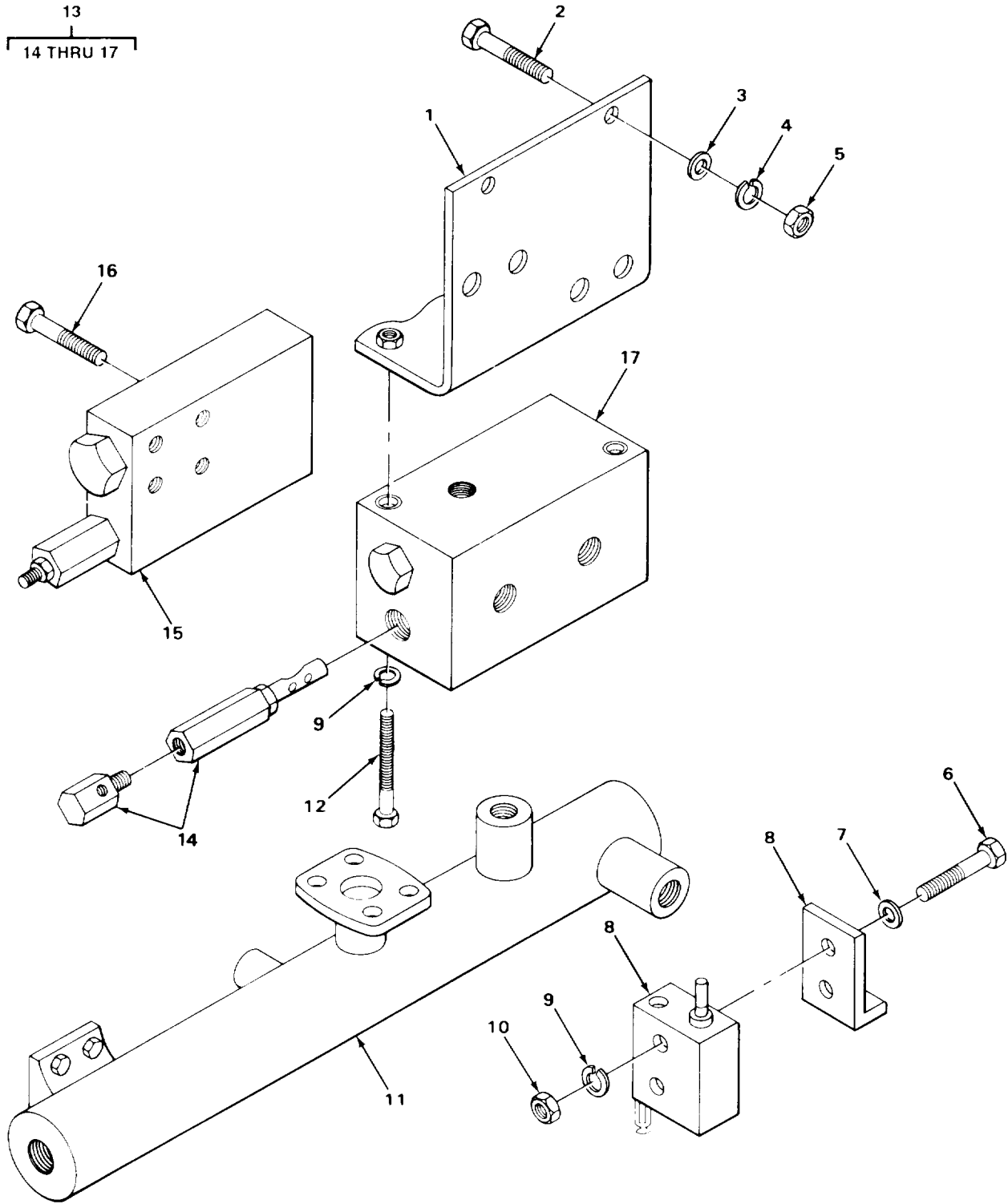

TA705501

FIGURE 175. HYDRAULIC REPLENISHING VALVE AND RETURN MANIFOLD.

(1) ITEM NO	(2) SMR CODE	(3) CAGEC	(4) PART NUMBER	(5) DESCRIPTION AND USABLE ON CODES (UOC)	(6) QTY
GROUP 2402 MANIFOLD AND/OR CONTROL VALVES					
FIG. 175 HYDRAULIC REPLENISHING VALVE AND RETURN MANIFOLD					
1	XBFZZ	04285	W69360	BRACKET FLOW VALVE MTG UOC:CQK,U72	1
1	XBFZZ	03677	LT1-1128	BRACKET FLOW VALVE UOC:CMQ,CMQ,U73,U74	1
2	PFZZ	96906	MS18154-58	SCREW,CAP,HEXAGON H BULKHEAD BRACKET MTG	2
3	PAFZZ	96906	MS27183-14	WASHER,FLAT BRACKET MTG UOC:CQK,U72	2
3	PFZZ	96906	MS27183-15	WASHER,FLAT FLOW VALVE BRACKET MTG UOC:CMQ,CMQ,U73,U74	2
4	PFZZ	96906	MS35338-8	WASHER,LOCK FLOW VALVE BRACKET MTG UOC:CMQ,CMQ,U73,U74	2
4	PAFZZ	96906	MS35338-046	WASHER,LOCK BRACKET MTG UOC:CQK,U72	2
5	PFZZ	96906	MS51967-8	NUT,PLAIN,HEXAGON BRACKET MTG	2
6	PFZZ	96906	MS90725-68	SCREW,CAP,HEXAGON H VALVE TO BRACKET	2
7	PFZZ	96906	MS27183-14	WASHER,FLAT VALVE TO BRACKET	2
8	XDFZZ	97403	13212E3874	VALVE,REGULATING,FL OVER CENTER	1
9	PAFZZ	96906	MS35338-046	WASHER,LOCK	4
10	PFZZ	96906	MS51967-8	NUT,PLAIN,HEXAGON BRACKET MTG	2
11	XDFZZ	02627	P69076	MANIFOLD,HYDRAULIC OIL RETURN UOC:CQK,U72	1
11	XDFZZ	03677	LT1-1110	MANIFOLD HYDRAULIC FLUID RETURN UOC:CMQ,U73,U74	1
12	PFZZ	96906	MS90728-72	SCREW,CAP,HEXAGON H DUAL RELIEF VALVE MTG	2
13	PAFFF	03677	LT1-730	VALVE ASSEMBLY,FLUI RELIEF AND REPLENISHING	1
14	PAFZZ	10988	L33212	.CARTRIDGE,VALVE	2
15	XDFZZ	96259	Y206-002G	.VALVE,CHECK	1
16	XDFZZ	96259	123017	.SCREW,CAP,HEXAGON OVER CENTER VALVE TO REPLENISHING VALVE	4
17	XAFZZ	96259	1442028	.VALVE ASSEMBLY	1

END OF FIGURE

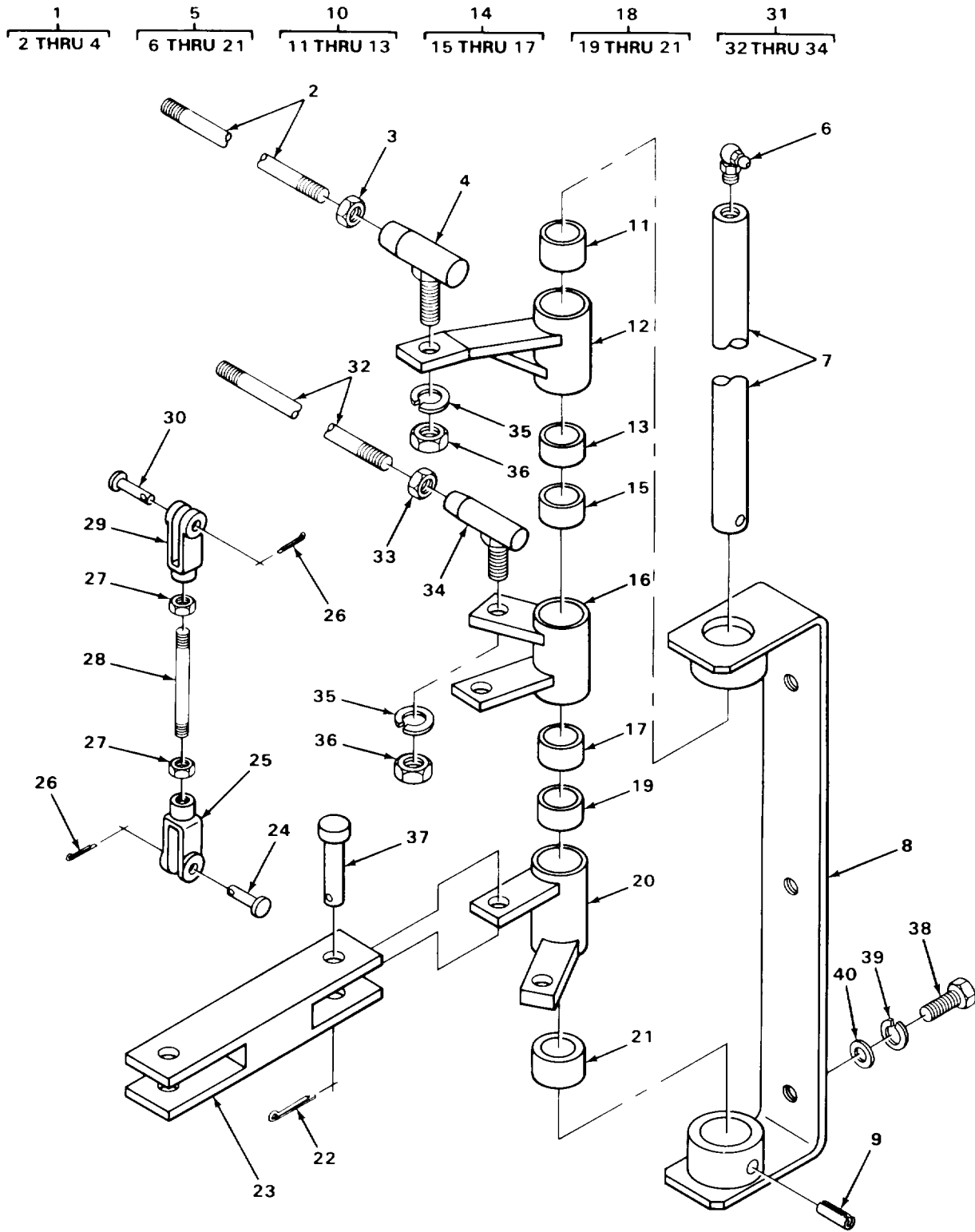

TA705502

FIGURE 176. HYDRAULIC VALVE CONTROLS.

(1) ITEM NO	(2) SMR CODE	(3) CAGEC	(4) PART NUMBER	(5) DESCRIPTION AND USABLE ON CODES (UOC)	(6) QTY
GROUP 2403 HYDRAULIC CONTROLS AND/OR MANUAL CONTROLS					
FIG. 176 HYDRAULIC VALVE CONTROLS					
1	XBOOO	04285	A6A394	LINK ASSEMBLY LEVER TO CONTROL, 3 SPOOL UOC: CQK, U72	3
1	XBOOO	03677	LT1-1047	LINK ASSEMBLY LEVER ASSEMBLY TO CONTROLS UOC: CMP, CMQ, U73, U74	3
2	XBOZZ	04285	S69395	.ROD, THREADED END UOC: CQK, U72	3
2	XBOZZ	03677	LT1-1044	.ROD BALL JOINT TO CONTROLS UOC: CMP, CMQ, U73, U74	3
3	PFOZZ	96906	MS35691-22	.NUT, PLAIN, HEXAGON LINK ASSEMBLY UOC: CQK, U72	6
3	PFOZZ	96906	MS51968-8	.NUT, PLAIN, HEXAGON ROD UOC: CMP, CMQ, U73, U74	8
4	PAOZZ	04285	P69398	.BALL JOINT UOC: CQK, U72	6
4	PAOZZ	78643	B109	.BALL JOINT LEVER TO ROD UOC: CMP, CMQ, U73, U74	6
5	AOOOO	04285	A69370	BELL CRANK ASSEMBLY 3 SPOOL VALVE UOC: CQK, U72	1
5	PFOZZ	03677	LT1-26	BELL CRANK 3 SPOOL VALVE CONTROLS MTG UOC: CMP, CMQ, U73, U74	1
6	PAOZZ	96906	MS15003-6	.FITTING, LUBRICATION LEVER SHAFT UOC: CQK, U72	1
6	PFOZZ	96906	MS15003-1	.FITTING, LUBRICATION SHAFT UOC: CMP, CMQ, U73, U74	1
7	XBOZZ	04285	S69393	.SHAFT, LEVER MTG UOC: CQK, U72	1
7	PAOZZ	03677	LT1-1088	.SHAFT, STRAIGHT LEVER MTG BRACKET UOC: CMP, CMQ, U73, U74	1
8	XBOZZ	04285	W69371	.BRACKET ASSEMBLY LEVER MTG UOC: CQK, U72	1
8	XBOZZ	03677	LT1-1051	.BRACKET ASSEMBLY LEVER MTG UOC: CMP, CMQ, U73, U74	1
9	PFOZZ	96906	MS16562-51	.PIN, SPRING SHAFT	1
10	XBOOO	04285	A69383	.LEVER ASSEMBLY EXTEND SPOOL ACTIVATING UOC: CQK, U72	1
10	XBOOO	03677	LT1-120	.LEVER ASSEMBLY BELL CRANK UOC: CMP, CMQ, U73, U74	1
11	PAOZZ	96906	MS17796-82	.BEARING, SLEEVE LEVER UOC: CQK, U72	1
11	PFOZZ	96906	MS17795-101	.BEARING, SLEEVE LEVER UOC: CMP, CMQ, U73, U74	1
12	XBOZZ	04285	W69384	.LEVER, CONTROL UOC: CQK, U72	1

(1) ITEM NO	(2) SMR CODE	(3) CAGEC	(4) PART NUMBER	(5) DESCRIPTION AND USABLE ON CODES (UOC)	(6) QTY
12	XBOZZ	03677	LT1-119	. . LEVER UOC: CMP, CMQ, U73, U74	1
13	PAOZZ	96906	MS17795-102	. . BEARING, SLEEVE LEVER UOC: CQK, U72	1
13	PFOZZ	96906	MS17796-82	. . BEARING, SLEEVE LEVER UOC: CMP, CMQ, U73, U74	1
14	XBOOO	04285	A69388	. LEVER ASSEMBLY TILT SPOOL ACTUATOR UOC: CQK, U72	1
14	XBOOO	03677	LT1-117	. LEVER ASSEMBLY BELL CRANK UOC: CMP, CMQ, U73, U74	1
15	PAOZZ	96906	MS17795-102	. . BEARING, SLEEVE LEVER UOC: CQK, U72	1
15	PFOZZ	96906	MS17795-101	. . BEARING, SLEEVE LEVER UOC: CMP, CMQ, U73, U74	1
16	XBOZZ	04285	W69389	. . LEVER, CONTROL UOC: CQK, U72	1
16	XBOZZ	03677	LT1-116	. . LEVER UOC: CMP, CMQ, U73, U74	1
17	PFOZZ	96906	MS17796-82	. . BEARING, SLEEVE LEVER	1
18	XBOOO	04285	A69391	. LEVER ASSEMBLY LIFT SPOOL ACTUATING UOC: CQK, U72	1
18	XBOOO	03677	LT1-115	. LEVER ASSEMBLY BELL CRANK UOC: CMP, CMQ, U73, U74	1
19	PAOZZ	96906	MS17795-102	. . BEARING, SLEEVE LEVER UOC: CQK, U72	1
19	PFOZZ	96906	MS17795-101	. . BEARING, SLEEVE LEVER UOC: CMP, CMQ, U73, U74	1
20	PAOZZ	97403	13212E4348	. . LEVER, MANUAL CONTRO	1
21	PFOZZ	96906	MS17796-82	. . BEARING, SLEEVE LEVER	1
22	PAOZZ	96906	MS24665-353	PIN, COTTER LINK PIN, 32 SPOOL VALVE CONTROL UOC: CQK, U72	6
22	PFOZZ	96906	MS24665-351	PIN, COTTER LINK PIN UOC: CMP, CMQ, U73, U74	6
23	XBOZZ	04285	W69399	LINK, LEVER 3 SPOOL CONTROL UOC: CQK, U72	3
23	PFOZZ	03677	LT-1-1052	CONNECTING LINK, RIG UOC: CMP, CMQ, U73, U74	3
24	PFOZZ	96906	MS35810-3	PIN, STRAIGHT, HEADED 2 SPOOL CONTROL ROD TO VALVE	2
25	XDOZZ	04285	S68002	CLEVIS, ROD END 2 SPOOL CONTROL ROD TO VALVE	2
26	PFOZZ	96906	MS24665-283	PIN, COTTER 2 SPOOL CONTROL ROD	4
27	PFOZZ	96906	MS35691-22	NUT, PLAIN, HEXAGON 2 SPOOL CONTROL ROD UOC: CQK, U72	4
27	PFOZZ	96906	MS35691-21	NUT, PLAIN, HEXAGON UPC: CMP, CMQ, U73, U74	8
28	XBOZZ	04285	S69428	ROD, THREADED 2 SPOOL CONTROL UOC: CQK, U72	2
28	XBOZZ	03677	LT1-1044	ROD BALL JOINT TO CONTROLS	2

(1) ITEM NO	(2) SMR CODE	(3) CAGEC	(4) PART NUMBER	(5) DESCRIPTION AND USABLE ON CODES (UOC)	(6) QTY
29	PFOZZ	96906	MS35812-4	UOC: CMP, CMQ, U73, U74 CLEVIS, ROD END 2 SPOOL CONTROL AND TO LEVER	2
30	PFOZZ	96906	MS35810-4	PIN, STRAIGHT, HEADED 2 SPOOL CONTROL ROD TO LEVER	2
31	XDOOO	03677	LT1-1046	LINK ASSEMBLY LEVER ASSEMBLY TO CONTROLS	1
32	XDOZZ	03677	LT1-1043	UOC: CMP, CMQ, U73, U74 .ROD BALL JOINT TO CONTROLS	1
33	PFOZZ	96906	MS35691-21	UOC: CMP, CMQ, U73, U74 .NUT, PLAIN, HEXAGON BALL JOINT	1
34	PAOZZ	78643	B109	UOC: CMP, CMQ, U73, U74 .BALL JOINT LEVER ASSEMBLY TO ROD	1
35	PAOZZ	94231	3-07620-311	UOC: CMP, CMQ, U73, U74 WASHER, LOCK BALL JOINT MTG, 3 SPOOL CONTROL	6
35	PAOZZ	96906	MS35338-046	UOC: CQK, U72 WASHAER, LOCK BALL JOINT MTG	3
36	PFOZZ	96906	MS35691-22	UOC: CMP, CMQ, U73, U74 NUT, PLAIN, HEXAGON BALL JOINT MTG, 3 SPOOL CONTROL	6
36	PFOZZ	96906	MS35691-21	UOC: CQK, U72 NUT, PLAIN, HEXAGON BALL JOINT	3
37	PFOZZ	96906	MS35810-6	UOX: CMP, CMQ, U73, U74 PIN, STRAIGHT, HEADED LINK MTG, 3 SPOOL CONTROL	6
38	PFOZZ	96906	MS90728-31	BOLT, MACHINE BELL CRANK ASSEMBLY MTG	3
39	PFOZZ	96906	MS35338-45	WASHER, LOCK BELL CRANK ASSEMBLY MOUNTING	3
40	PFOZZ	96906	MS27183-11	WASHER, FLAT BELL CRANK ASSEMBLY MOUNTING	3
				END OF FIGURE	

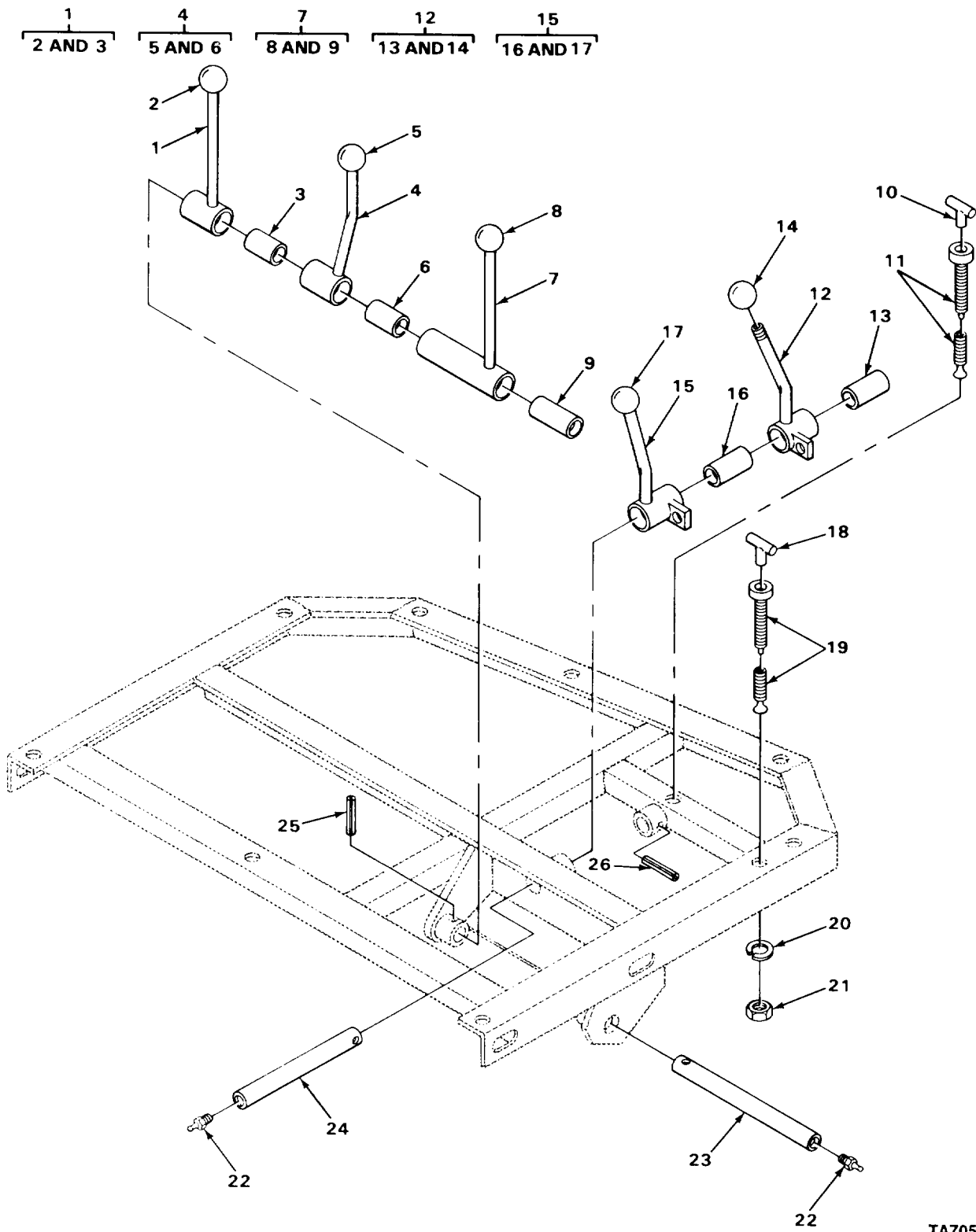

TA705503

FIGURE 177. HYDRAULIC AND MANUAL CONTROLS.

(1) ITEM NO	(2) SMR CODE	(3) CAGEC	(4) PART NUMBER	(5) DESCRIPTION AND USABLE ON CODES (UOC)	(6) QTY
GROUP 2403 HYDRAULIC CONTROLS AND/OR MANUAL CONTROLS					
FIG.177 HYDRAULIC AND MANUAL CONTROLS					
1	XBOOO	04285	A69415	LEVER ASSEMBLY HYDRAULIC CONTROLS UOC:CQK,U72	1
1	XBOOO	03677	LT1-111	LEVER ASSEMBLY HYDRAULIC CONTROLS UOC:CMQ,CMQ,U73,U74	1
2	PAOZZ	03677	LT1-598	.KNOB	1
3	PAOZZ	96906	MS17795-120	.BEARING,SLEEVE UOC:CQK,U72	2
3	PAOZZ	96906	MS17795-118	.BEARING,SLEEVE UOC:CMQ,CMQ,U73,U74	1
4	XBOOO	04285	A69410	LEVER ASSEMBLY HYDRAULIC CONTROLS UOC:CQK,U72	1
4	XBOOO	03677	LT1-113	LEVER ASSEMBLY HYDRAULIC CONTROLS UOC:CMQ,CMQ,U73,U74	1
5	PAOZZ	03677	LT1-598	.KNOB	1
6	PAOZZ	96906	MS17795-120	.BEARING,SLEEVE UOC:CQK,U72	2
6	PFOZZ	96906	MS17795-118	.BEARING,SLEEVE UOC:CMQ,CMQ,U73,U74	1
7	SBOOO	04285	A69405	LEVER ASSEMBLY HYDRAULIC CONTROLS UOC:CQK,U72	1
7	XBOOO	03677	LT1-110	LEVER ASSEMBLY HYDRAULIC CONTROLS UOC:CMQ,CMQ,U73,U74	1
8	PAOZZ	03677	LT1-598	.KNOB	1
9	PAOZZ	96906	MS17795-120	.BEARING,SLEEVE UOC:CQK,U72	2
9	PFOZZ	69606	MS17795-118	.BEARING,SLEEVE UOC:CMQ,CMQ,U73,U74	2
10	XBOZZ	70436	PL357A-35/8	HANDLE,PLUNGER	1
11	PAOZZ	66289	VE-435-L	CONTROL ASSEMBLY,PU	1
12	XBOOO	04285	A69421	LEVER ASSEMBLY HYDRAULIC CONTROLS UOC:CQK,U72	1
12	XBOOO	03677	LT1-107	LEVER ASSEMBLY HYDRAULIC CONTROLS UOC:CMQ,CMQ,U73,U74	1
13	PFOZZ	96906	MS17795-102	.BEARING,SLEEVE	2
14	PAOZZ	03677	LT1-598	.KNOB	1
15	XBOOO	03677	LT1-106	LEVER ASSEMBLY HYDRAULIC CONTROLS UOC:CMQ,CMQ,U73,U74	1
15	XBOOO	04285	A69423	LEVER ASSEMBLY HYDRAULIC CONTROLS UOC:CQK,U72	1
16	PFOZZ	96906	MS17795-102	.BEARING,SLEEVE	1
17	PAOZZ	03677	LT1-598	.KNOB	1
18	PAOZZ	41625	B41884B1	HANDLE CABLE	1
19	PFOZZ	55683	568-L6991	CONTROL ASSEMBLY,PU	1
20	PAOZZ	96906	MS35338-046	WASHER,LOCK CABLE MTG	2
21	PFOZZ	96906	MS35691-23	NUT,PLAIN,HEXAGON CABLE MTG	2
22	PFOZZ	96906	MS15003-1	FITTING,LUBRICATION LEVER SHAFTS	2

SECTION II

TM10-3930-242-24P

(1) ITEM NO	(2) SMR CODE	(3) CAGEC	(4) PART NUMBER	(5) DESCRIPTION AND USABLE ON CODES (UOC)	(6) QTY
23	XDOZZ	04285	S69429	SHAFT, LEVERS UOC: CQK, U72	1
23	PAOZZ	03677	LT1-1086	SHAFT, STRAIGHT UOC: CMP, CMQ, U73, U74	1
24	PAOZZ	03677	LT1-1087	SHAFT, STRAIGHT	1
25	PAOZZ	96906	MS16562-52	PIN, SPRING SHAFT MTG UOC: CQK, U72	1
25	PFOZZ	96906	MS16562-6	PIN, SPRING LEVER ROD UOC: CMP, CMQ, U73, U74	2
26	PFOZZ	96906	MS16562-51	PIN, SPRING LEVER SHAFT	1

END OF FIGURE

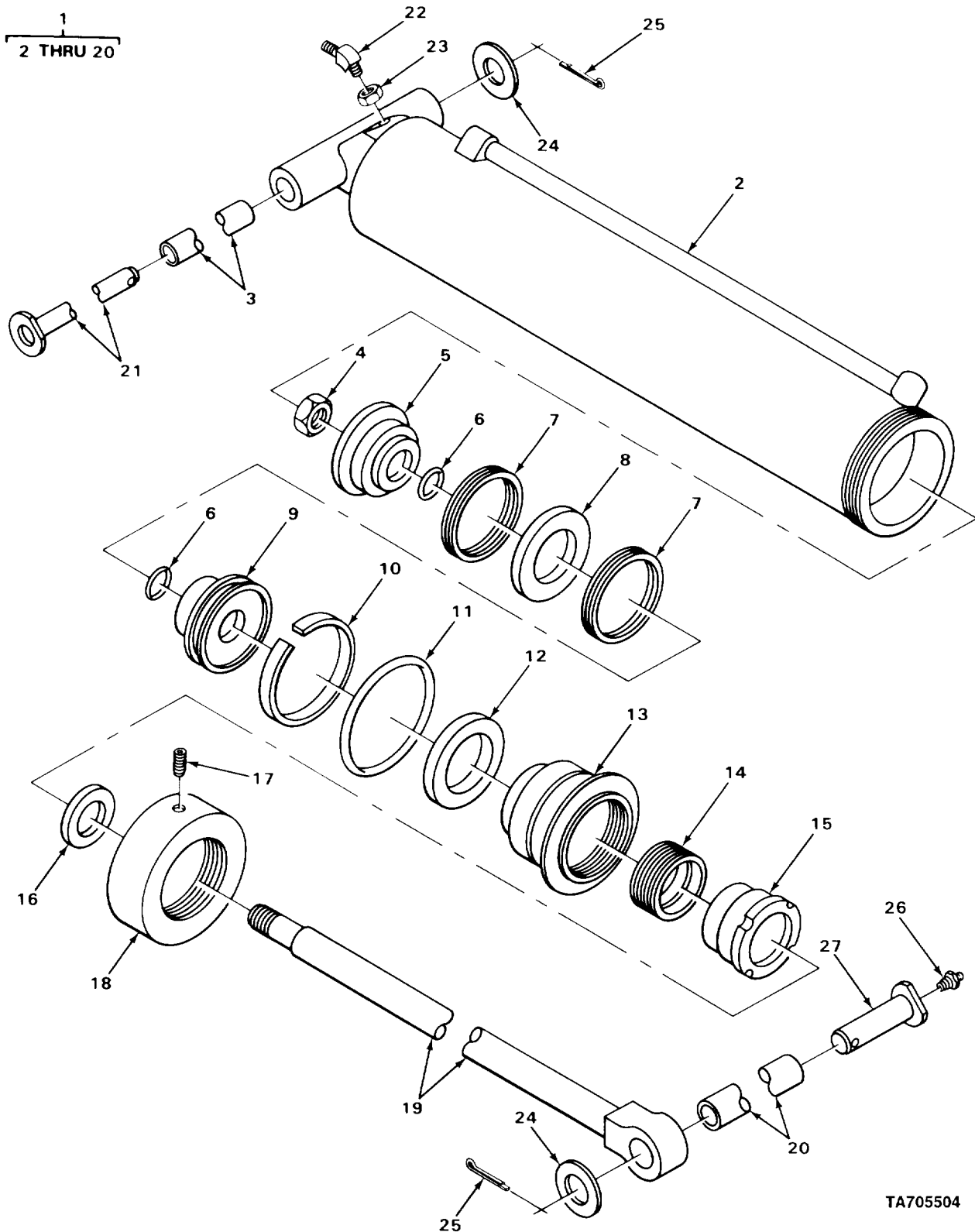

TA705504

FIGURE 178. TILT CYLINDER (MHE-200 AND MHE-222).

(1) ITEM NO	(2) SMR CODE	(3) CAGEC	(4) PART NUMBER	(5) DESCRIPTION AND USABLE ON CODES (UOC)	(6) QTY
GROUP 2404 TILT CYLINDERS AND TILT CRANK					
FIG. 178 TILT CYLINDER (MHE-200 AND MHE-222)					
1	PFOFF	12204	2903805	CYLINDER ASSEMBLY, T UOC: CMP, CQK, U72, U73	1
2	XAFZZ	03677	LT1-774	. BODY UOC: CMP, CQK, U72, U73	1
3	PAFZZ	04285	P69655	. BEARING, SLEEVE UOC: CMP, CQK, U72, U73	2
4	XDFZZ	03677	S013014	. NUT, LOCK PISTON ROD UOC: CMP, CQK, U72, U73	1
5	XAFZZ	03677	LT1-656	. PISTON, CYLINDER UOC: CMP, CQK, U72, U73	1
6	PAFZZ	96906	MS28775-223	. PACKING, PREFORMED PART OF KIT P/N G69652 UOC: CMP, CQK, U72, U73	2
7	PAFZZ	03677	LT1-657	. PACKING ASSEMBLY PART OF KIT P/N G96952 UOC: CMP, CQK, U72, U73	2
8	XDFZZ	03677	LT1-683	. BEARING, WASHER, THRU UOC: CMP, CQK, U72, U73	1
9	XAFZZ	03677	LT1-655	. PISTON, CYLINDER UOC: CMP, CQK, U72, U73	1
10	PAFZZ	03677	LT1-681	. RING, PISTON PART OF KIT P/N G69652 UOC: CMP, CQK, U72, U73	1
11	PAFZZ	96906	MS28775-244	. PACKING, PREFORMED PART OF KIT P/N G69652 UOC: CMP, CQK, U72, U73	1
12	PAFZZ	96906	MS28774-244	. RETAINER, PACKING PART OF KIT P/N G69652 UOC: CMP, CQK, U72, U73	1
13	XAFZZ	03677	LT1-654	. BOX, STUFFING UOC: CMP, CQK, U72, U73	1
14	PAFZZ	03677	LT1-682	. PACKING ASSEMBLY PART OF KIT P/N G69652 UOC: CMP, CQK, U72, U73	1
15	PAFZZ	03677	LT1-643	. PACKING UOC: CMP, CQK, U72, U73	1
16	PFFZZ	80201	504272	. SEAL, PLAIN ENCASED PART OF KIT P/N G69652 UOC: CMP, CQK, U72, U73	1
17	XAFZZ	14108	2220107	. SCREW CAP, CYLINDER UOC: CMP, CQK, U72, U73	1
18	XAFZZ	03677	LT1-653	. CAP, CYLINDER UOC: CMP, CQK, U72, U73	1
19	XDFZZ	03677	LT1-684	. ROD, PISTON, LINEAR A UOC: CMP, CQK, U72, U73	1
20	PAFZZ	03677	LT1-776	. BEARING, SLEEVE UOC: CMP, CQK, U72, U73	1

SECTION II TM10-3930-242-24P

(1) ITEM NO	(2) SMR CODE	(3) CAGEC	(4) PART NUMBER	(5) DESCRIPTION AND USABLE ON CODES (UOC)	(6) QTY
21	PAFZZ	97403	13212E5463-2	PIN, STRAIGHT, HEADED CYLINDER UOC: CMP, CQK, U72, U73	1
21	PAFZZ	03677	LT1-376	PIN, STRAIGHT, HEADED TILT CYLINDER UOC: CMP, CQK, U72, U73	1
22	XDFZZ	01276	942061-1212	ELBOW, PIPE TO TUBE TILT CYLINDER UOC: CMP, CQK, U72, U73	2
22	PFOZZ	96906	MS51528B8	ELBOW, TUBE TO BOSS TILT CYLINDER UOC: CMP, CQK, U72, U73	2
23	PAFZZ	88044	AN818-12	NUT, TUBE COUPLING ELBOW LOCK UOC: CMP, CQK, U72, U73	2
24	PPFZZ	96906	MS27183-32	WASHER, FLAT CYLINDER MTG	2
25	PPFZZ	96906	MS24665-627	PIN, COTTER CYLINDER UOC: CMP, CQK, U72, U73	2
25	PPFZZ	96906	MS24665-625	PIN, COTTER CYLINDER UOC: CMP, CQK, U72, U73	2
26	PFOZZ	96906	MS15003-1	FITTING, LUBRICATION CYLINDER UOC: CMP, CQK, U72, U73	1
27	PAFZZ	03677	LT-1-806	SHAFT, SHOULDERED TILT CYLINDER MTG UOC: CMP, CQK, U72, U73	1

END OF FIGURE

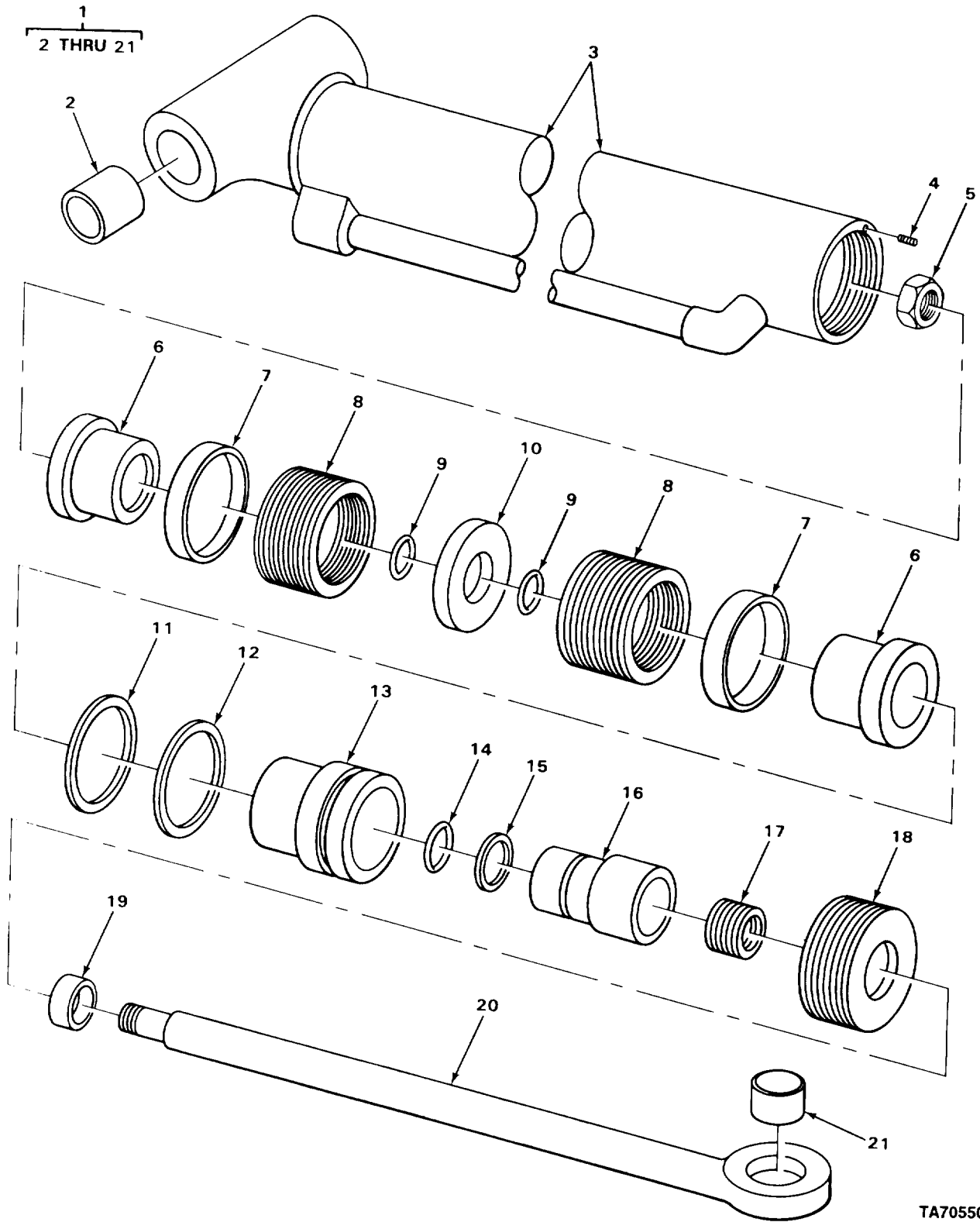

TA705505

FIGURE 179. TILT CYLINDER (MHE-202).

(1) ITEM NO	(2) SMR CODE	(3) CAGEC	(4) PART NUMBER	(5) DESCRIPTION AND USABLE ON CODES (UOC)	(6) QTY
				GROUP 2404 TILT CYLINDERS AND TILT CRANK FIG. 179 TILT CYLINDER (MHE-202)	
1	PAFFF	12204	2903805	CYLINDER ASSEMBLY,T UOC:CMQ,U74	1
2	KFFZZ	12204	2903489	.BUSHING PART OF KIT P/N LC627888 UOC:CMQ,U74	2
3	XAFZZ	12204	2903535	.SHELL ASSEMBLY UOC:CMQ,U74	1
4	XDFZZ	12204	2903518	.SETSCREW UOC:CMQ,U74	1
5	PAFZZ	12204	2903520	.NUT,SELF-LOCKING,HE UOC:CMQ,U74	1
6	XAFZZ	12204	2903530	.PISTON,HALF UOC:CMQ,U74	2
7	KFFZZ	12204	2903484	.RIDER,NYLON PART OF KIT P/N LC627888 UOC:CMQ,U74	2
8	KFFZZ	12204	2903483	.PACKING ASSEMBLY PART OF KIT P/N LC627888 UOC:CMQ,U74	2
9	KFFZZ	12204	2903474	.O-RING PART OF KIT P/N LC627888 UOC:CMQ,U74	2
10	XDFZZ	12204	2903529	.WASHER UOC:CMQ,U74	1
11	KFFZZ	12204	2903485	.RING,O PART OF KIT P/N LC627888 UOC:CMQ,U74	1
12	KFFZZ	12204	2903486	.RING,BACK-UP PART OF KIT P/N LC627888 UOC:CMQ,U74	1
13	XDFZZ	12204	2903533	.RETAINER UOC:CMQ,U74	1
14	KFFZZ	12204	2903475	.RING,O PART OF KIT P/N LC627888 UOC:CMQ,U74	1
15	KFFZZ	12204	2903476	.RING,BACK-UP PART OF KIT P/N LC627888 UOC:CMQ,U74	1
16	XBFZZ	12204	2903526	.BUSHING O(SPECIAL) UOC:CMQ,U74	1
17	KFFZZ	12204	2903479	.PACKING ASSEMBLY PART OF KIT P/N LC627888 UOC:CMQ,U74	1
18	PFZZ	12204	2903534	.NUT,PACKING UOC:CMQ,U74	1
19	KFFZZ	12204	2903480	.WIPER,SCRAPER PART OF KIT P/N LC627888 UOC:CMQ,U74	1
20	XDFZZ	12204	2903536	.ROD ASSEMBLY UOC:CMQ,U74	1
21	KFFZZ	12204	2903490	.BUSHING PART OF KIT P/N LC627888 UOC:CMQ,U74	1

END OF FIGURE

10
11 AND 12

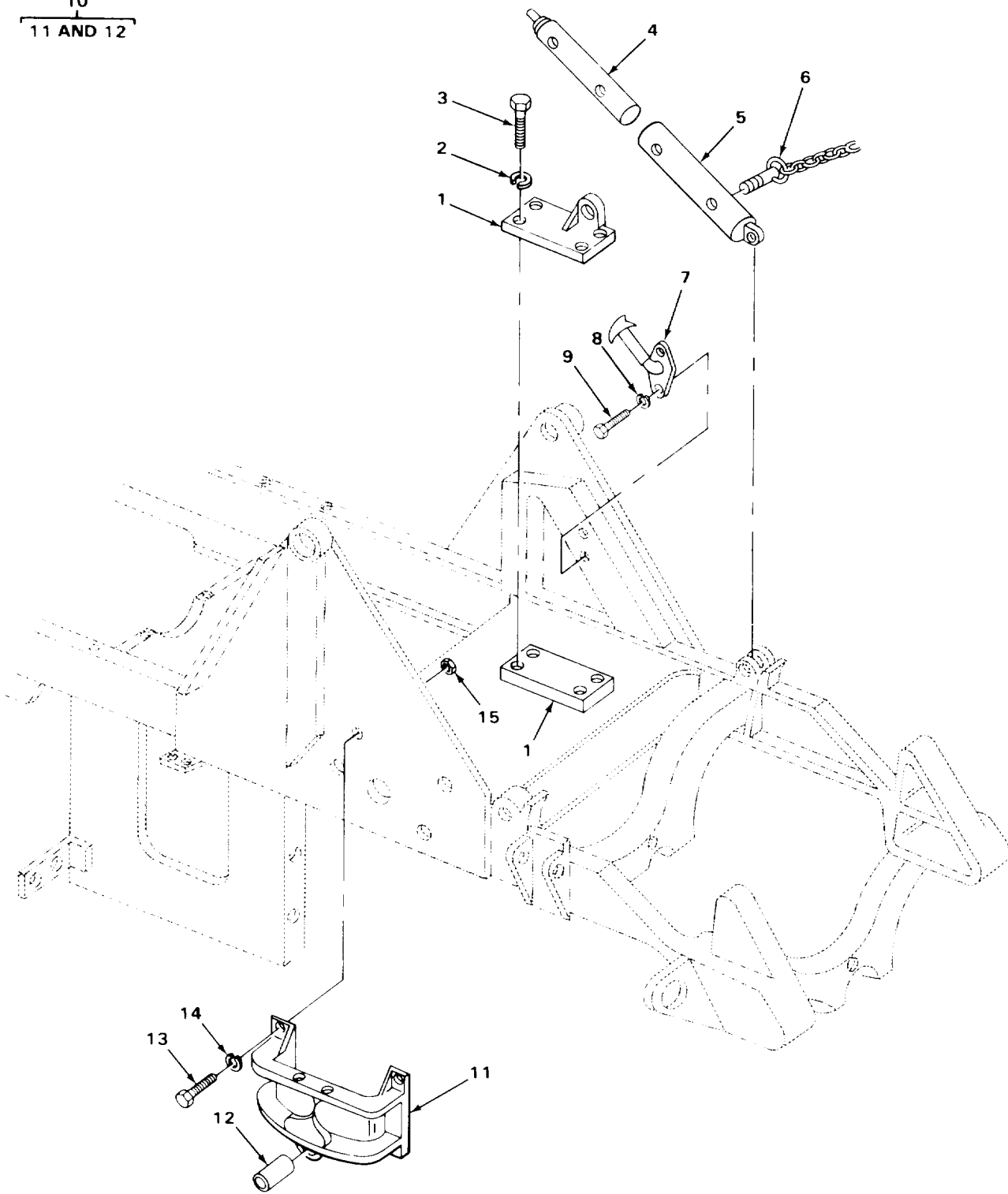

TA705506

FIGURE 180. MAST COLUMN, LIFT AND SLAVE CYLINDER SUPPORTS.

(1) ITEM NO	(2) SMR CODE	(3) CAGEC	(4) PART NUMBER	(5) DESCRIPTION AND USABLE ON CODES (UOC)	(6) QTY
GROUP 2405 MAST COLUMN					
FIG. 180 MAST COLUMN, LIFT AND SLAVE CYLINDER SUPPORTS					
1	PAOZZ	03677	LT1-345	BRACKET	1
2	PFOZZ	96906	MS35338-50	WASHER, LOCK	4
3	PFOZZ	96906	MS90728-163	SCREW, CAP, HEXAGON H	4
4	PFOZZ	04285	W67701	BRACKET, EYE, NONROTA MAST COLUMN UOC: CQK, U72	2
4	PFOZZ	03677	LT1-1734	PARTS KIT, SLEEVE SU UOC: CMP, CMQ, U73, U74	1
4	PFOZZ	02627	LT1-163	SUPPORT, SHAFT UOC: CMP, CMQ, U73, U74	2
5	PFOZZ	04285	W67691	PARTS KIT, SLEEVE SU UOC: CQK, U72	2
5	XDOZZ	02627	LT1-164	SHAFT, STRAIGHT UOC: CMP, CMQ, U73, U74	1
6	XBOZZ	83014	LG12CR2300F	PIN, SUPPORT LOCK QUICK RELEASE UOC: CQK, U72	2
6	PFOZZ	03677	S114003	PIN, QUICK RELEASE SUPPORT LOCK UOC: CMP, CMQ, U73, U74	2
7	XDOZZ	57733	75003	LATCH, HYDRAULIC MAST SUPPORT UOC: CQK, U72	2
7	PFOZZ	03677	LT1-468	LATCH, HOOD, VEHICULA HYDRAULIC MAST SUPPORT UOC: CMP, CMQ, U73, U74	2
8	PFOZZ	96906	MS35338-43	WASHER, LOCK UOC: CQK, U72	4
8	PAOZZ	96906	MS122031	WASHER, LOCK UOC: CMP, CMQ, U73, U74	4
9	PFOZZ	96906	MS35206-263	SCREW, MACHINE UOC: CQK, U72	4
9	XDOZZ	00000	171589	SCREW, MACHINE MAST SUPPORT LATCH MTG UOC: CMP, CMQ, U73, U74	4
10	XBOZZ	04285	A69872	BRACKET, CYLINDER LIFT ASSEMBLY	2
11	PAOZZ	03677	LT1-311	. BRACKET, LIFT CYLIND LIFT CYLINDER MTG	2
12	PAFZZ	97403	13212E4002	. BEARING, SLEEVE UOC: CMP, CMQ, U73, U74	1
13	PFOZZ	96906	MS90727-189	SCREW, CAP, HEXAGON H	8
14	PFOZZ	96906	MS35338-51	WASHER, LOCK	8
15	PFOZZ	96906	MS51972-8	NUT, PLAIN, HEXAGON UOC: CQK, U72	8
15	PFOZZ	96906	MS51968-23	NUT, PLAIN, HEXAGON UOC: CMP, CMQ, U73, U74	8

END OF FIGURE

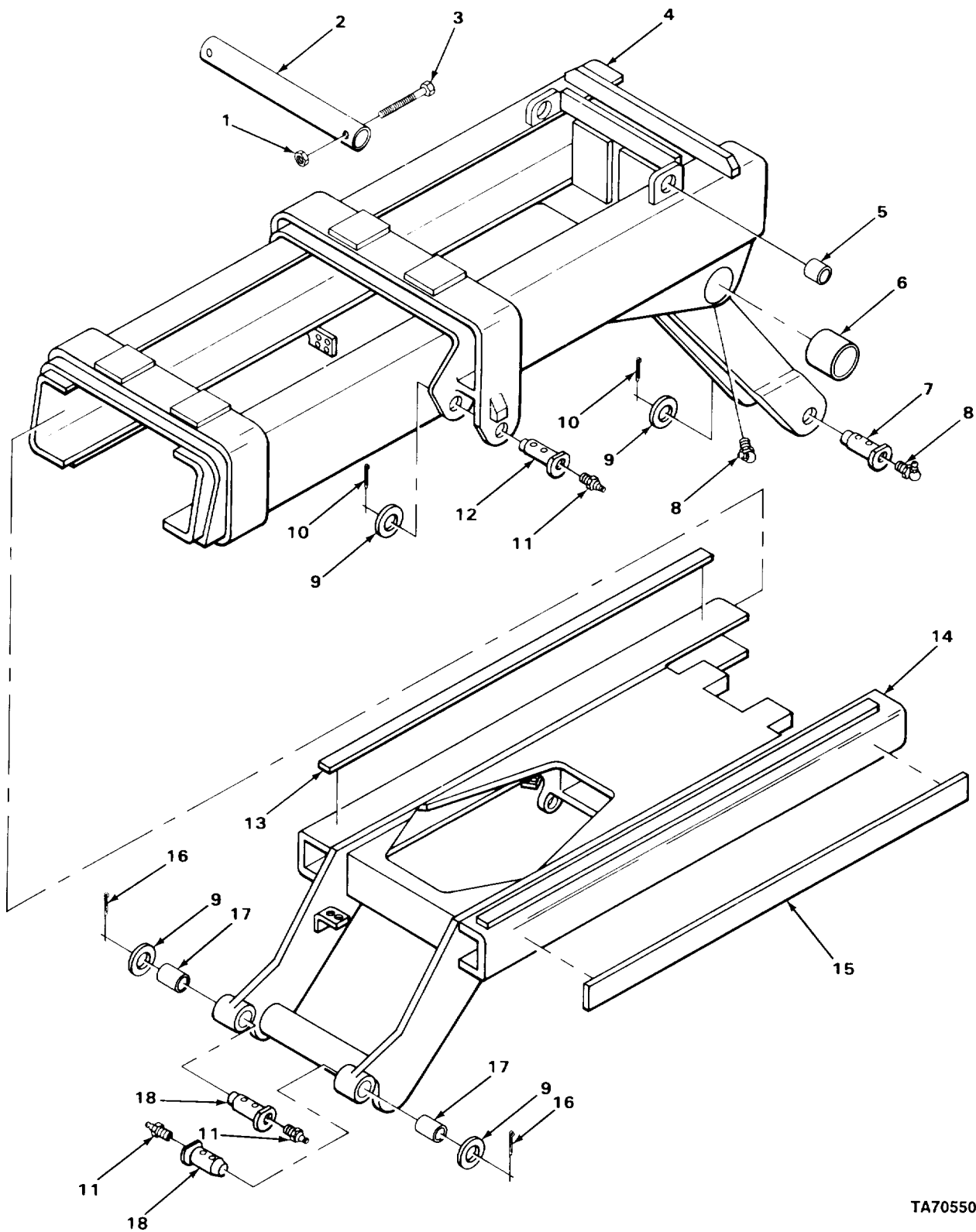

TA705507

FIGURE 181. BOOM ASSEMBLY.

SECTION II

TM10-3930-242-24P

(1) ITEM NO	(2) SMR CODE	(3) CAGEC	(4) PART NUMBER	(5) DESCRIPTION AND USABLE ON CODES (UOC)	(6) QTY
GROUP 2405 MAST COLUMN					
FIG. 181 BOOM ASSEMBLY					
1	PPFZZ	96906	MS51922-33	NUT,SELF-LOCKING,HE PIVOT TUBE UOC:CQK,U72	2
2	PPFZZ	04285	S69192	TUBE,METALLIC OUTER BOOM	1
3	PPFZZ	96906	MS90728-129	SCREW,CAP,HEXAGON H PIVOT TUBE UOC:CQK,U72	2
4	XBFZZ	04285	W69208	FRAME,OUTER BOOM UOC:CQK,U72	1
4	PAFZZ	03677	LT1-201	BOOM,OUTER UOC:CMP,CMQ,U73,U74	1
5	PPFZZ	96906	MS17795-160	BEARING,SLEEVE OVERHEAD GUARD PIVOT	2
6	PAFZZ	03677	LT1-533	BEARING,SLEEVE PIVOT SHAFT	2
7	PAFZZ	03677	LT1-784	PIN ASSEMBLY VALVE CYLINDER MTG	1
8	PFOZZ	96906	MS15003-6	FITTING,LUBRICATION PIVOT SHAFT	2
9	XDFZZ	04285	P67740	WASHER,FLAT LIFT CYLINDER MTG UOC:CQK,U72	2
9	PPFZZ	96906	MS27183-32	WASHER,FLAT LIFT CYLINDER MTG UOC:CMP,CMQ,U73,U74	4
10	PPFZZ	96906	MS24665-625	PIN,COTTER CYLINDER MTG UOC:CMP,CMQ,U73,U74	4
10	PAFZZ	96906	MS24665-626	PIN,COTTER LIFT CYLINDER MTG PIN UOC:CQK,U72	2
11	PFOZZ	96906	MS15003-1	FITTING,LUBRICATION	2
12	PAFZZ	03677	LT1-373	PIN,STRAIGHT,HEADED LIFT CYLINDER MTG	2
13	PAFZZ	04285	S66813	WEAR STRIP,BOOM UPPER AND LOWER UOC:CQK,U72	4
13	PAFZZ	03677	LT1-234	WEAR PLATE UOC:CMP,CMQ,U73,U74	4
14	PAFFF	03677	LT1-222	INNER BOOM ASSEMBLY EXTENSION	1
15	XDFZZ	04285	S64748	WEAR STRIP SIDE UOC:CQK,U72	2
15	PAFZZ	03677	LT1-529	WEAR PLATE,SIDE UOC:CMP,CMQ,U73,U74	2
16	PPFZZ	96906	MS24665-626	PIN,COTTER CARRIAGE MTG PIN	2
17	PAFZZ	03677	LT1-329	BEARING,SLEEVE CARRIAGE UOC:CMP,CMQ,U73,U74	2
17	XDFZZ	04285	P69315	SPACER CARRIAGE MTG PIN UOC:CQK,U72	2
18	XDFZZ	97403	13212E5391-2	PIN,STRAIGHT,HEADED CARRIAGE MTG UOC:CQK,U72	2
18	PAFZZ	03677	LT1-379	PIN ASSEMBLY CARRIAGE MTG UOC:CMP,CMQ,U73,U74	2

END OF FIGURE

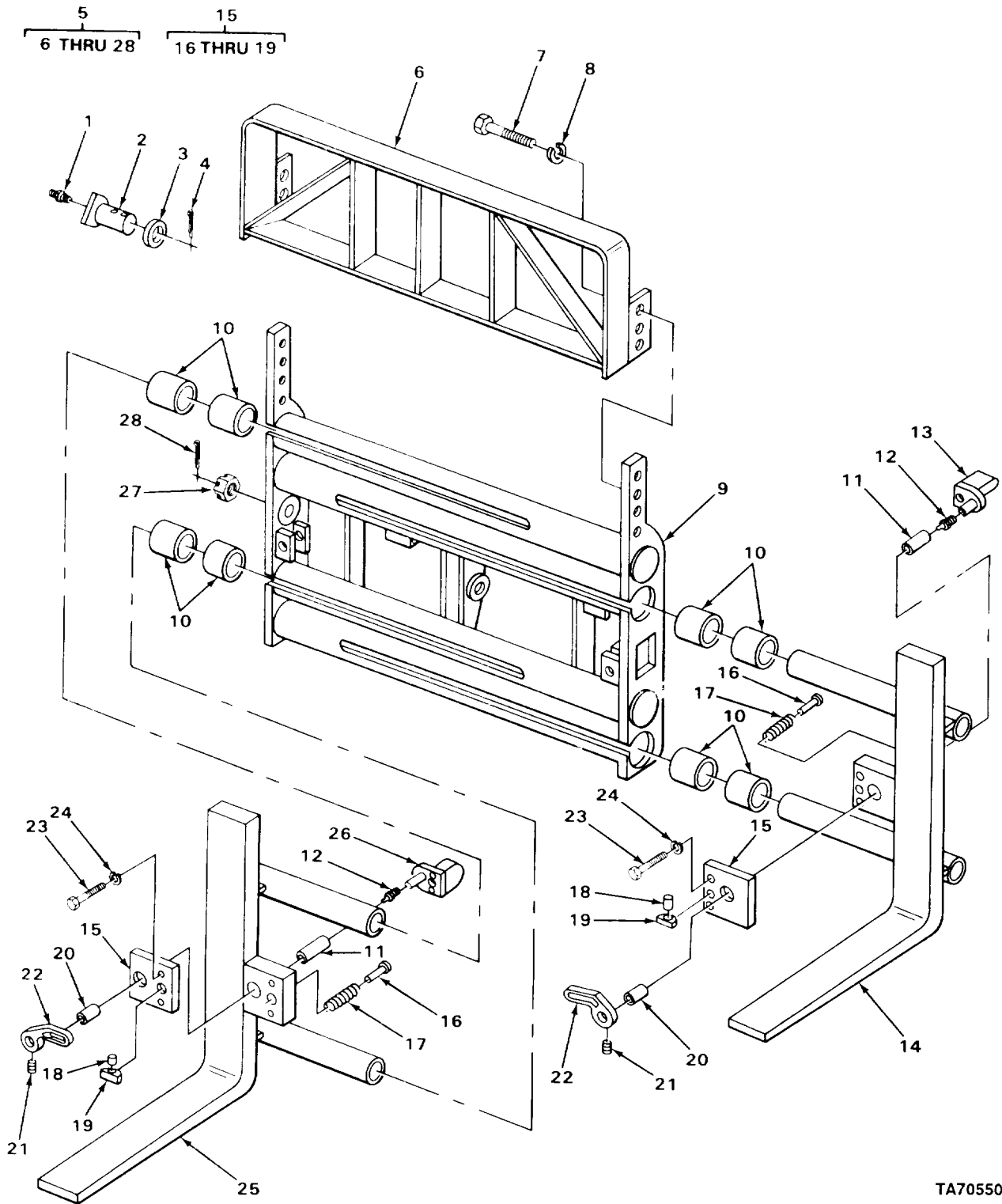

TA705508

FIGURE 182. LIFT FORK AND CARRIAGE.

(1) ITEM NO	(2) SMR CODE	(3) CAGEC	(4) PART NUMBER	(5) DESCRIPTION AND USABLE ON CODES (UOC)	(6) QTY
GROUP 2405 MAST COLUMN					
FIG. 182 LIFT FORK AND CARRIAGE					
1	PFOZZ	96906	MS15003-1	FITTING,LUBRICATION TILT CYLINER PIN	1
2	XDOZZ	04285	W69061	PIN ASSEMBLY TILT CYLINDER MTG	1
3	PFOZZ	96906	MS27183-32	WASHER,FLAT TILT CYLINDER MTG	1
4	PFOZZ	96906	MS24665-627	PIN,COTTER TILT CYLINDER PIN	1
5	XDOFF	04285	A69252	CARRIAGE ASSEMBLY FORKS UOC:CQK,U72	1
5	XDOFF	02614	5C622250	CARRIAGE ASSEMBLY FORKS UOC:CMQ,CMQ,U73,U74	1
6	PFOZZ	02614	4C622363	.BACK REST,CARRIAGE	1
7	PFOZZ	96906	MS90727-187	.SCREW,CAP,HEXAGON H BACK REST MTG UOC:CQK,U72	4
7	XDOZZ	02614	1C622257	.SCREW,CAP BACKREST MTG UOC:CMQ,CMQ,U73,U74	4
8	PFOZZ	96906	MS35338-51	.WASHER,LOCK BACK REST MTG UOC:CQK,U72	4
8	XDOZZ	02614	2C6294	.WASHER,LOCK BACKREST MTG UOC:CMQ,CMQ,U73,U74	4
9	XBOZZ	04285	W69254	.FRAME,CARRIAGE UOC:CQK,U72	1
9	PFOZZ	02614	5C622338	.FRAME,CARRIAGE UOC:CMQ,CMQ,U73,U74	1
10	PAOZZ	25705	21065	.BUSHING,SLEEVE	8
11	PFOZZ	96906	MS17795-176	.BEARING,SLEEVE LATCH ASSEMBLY	2
12	PFOZZ	96906	MS15003-1	.FITTING,LUBRICATION LATCH ASSEMBLY	2
13	PAOZZ	97403	13212E4504	.LATCH ASSEMBLY LEFT LH FORK UOC:CQK,U72	1
13	PAOZZ	03677	LT1-1921	.LATCH ASSEMBLY LEFT LH FORK UOC:CMQ,CMQ,U73,U74	1
14	XDOZZ	04285	W67911	.ARM ASSEMBLY CARRIAGE LH UOC:CQK,U72	1
14	PAOZZ	02614	5C622358	.ARM CARRIER LH UOC:CMQ,CMQ,U73,U74	1
15	PFOZZ	04285	A69276	.LOCK ASSEMBLY,LATCH	2
16	PAOZZ	02614	1C614020	..PIN,SPECIAL LATCH	2
17	PAOZZ	02614	1C614019	..SPRING,SPECIAL LATCH	2
18	PFOZZ	02614	H32C8006	..RIVET,SOLID	2
19	PAOZZ	02614	1C613998	..HANDLE,SPECIAL	2
20	XDOZZ	04285	P67758	.BEARING,THRUST LATCH MTG UOC:CQK,U72	2
20	PAOZZ	02614	1C622255	.BEARING,WASHER,THRU LATCH MTG UOC:CMQ,CMQ,U73,U74	2
21	XDOZZ	04285	6	.SETSCREW HANDLE MTG UOC:CQK,U72	2
21	XDOZZ	02614	1C617668	.SETSCREW HANDLE MTG UOC:CMQ,CMQ,U73,U74	2
22	PFOZZ	97403	13212E4500	.HANDLE,DOOR	2
23	PFOZZ	96906	MS18154-58	.SCREW,CAP,HEXAGON H LOCK ASSEMBLY	4

(1) ITEM NO	(2) SMR CODE	(3) CAGEC	(4) PART NUMBER	(5) DESCRIPTION AND USABLE ON CODES (UOC)	(6) QTY
24	PAOZZ	94231	3-07620-311	MTG .WASHER,LOCK LOCK ASSEMBLY MTG	4
25	PAOZZ	02614	5C622351	.ARM,CARRIAGE,RH	1
26	PFOZZ	03677	LT1-1922	.LATCH ASSEMBLY RIGH RH FORK	1
27	PFOZZ	96906	MS35692-35	.NUT,PLAIN,SLOTTED,H CYLINDER MTG UOC:CQK,U72	1
27	XDOZZ	02614	1C13377	.NUT,PLAIN,CASTELLAT CYLINDER MTG UOC:CMP,CMQ,U73,U74	1
28	PFOZZ	96906	MS24665-145	.PIN,COTTER CYLINDER MTG	1

END OF FIGURE

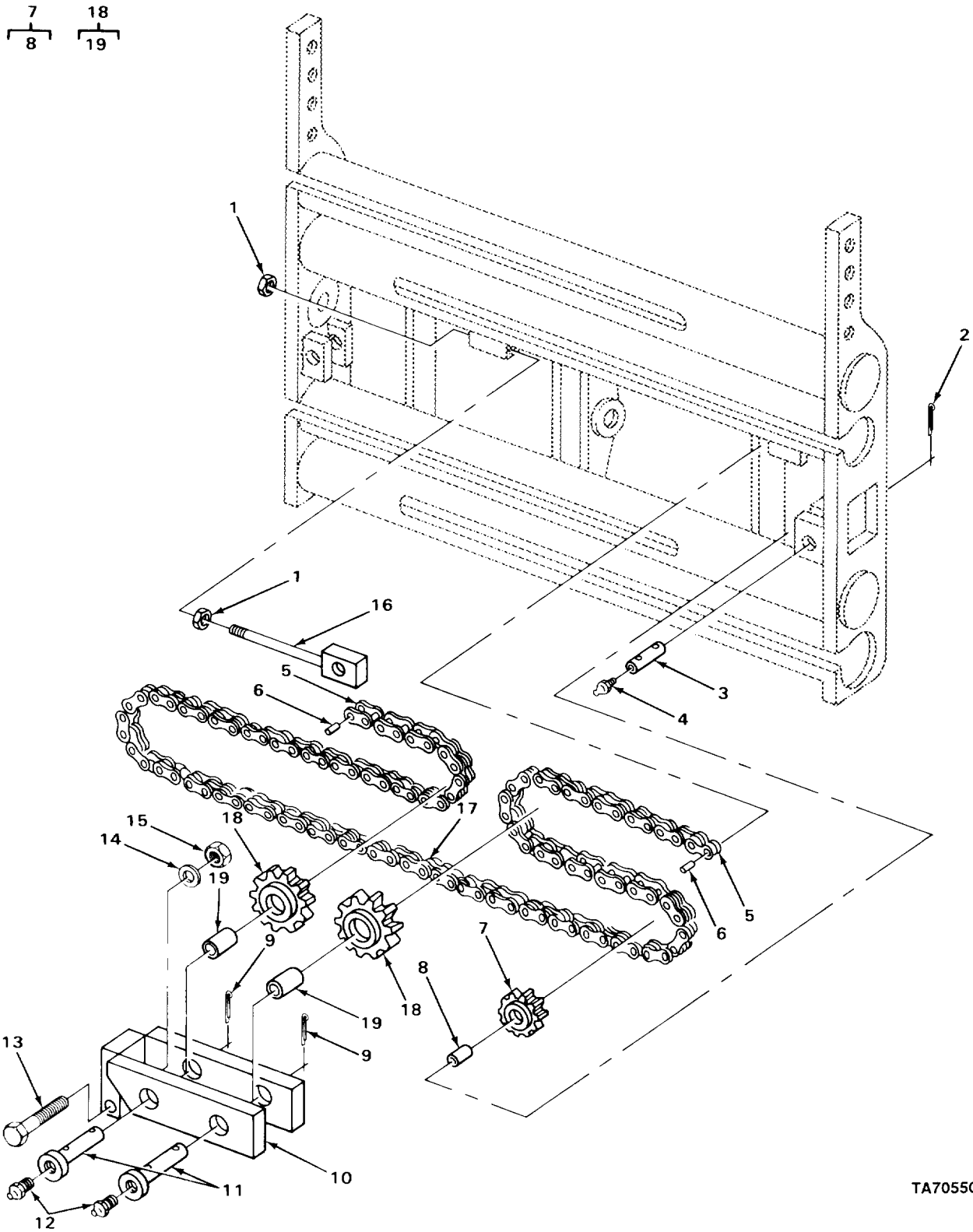

TA705509

FIGURE 183. CARRIAGE ATTACHING PARTS.

(1) ITEM NO	(2) SMR CODE	(3) CAGEC	(4) PART NUMBER	(5) DESCRIPTION AND USABLE ON CODES (UOC)	(6) QTY
GROUP 2405 MAST COLUMN					
FIG. 183 CARRIAGE ATTACHING PARTS					
1	PFOZZ	96906	MS51967-23	.NUT,PLAIN,HEXAGON CHAIN ADJUSTER MTG UOC:CQK,U72	2
1	XDOZZ	02614	205907	.NUT ADJUSTER UOC:CMQ,CMQ,U73,U74	2
2	PAOZZ	96906	MS24665-627	.PIN,COTTER SPROCKET PIN UOC:CQK,U72	2
2	PAOZZ	02614	2C6551	.PIN,COTTER SPROCKET MTG UOC:CMQ,CMQ,U73,U74	2
3	XDOZZ	04285	S69305	.PIN,SPECIAL SPROCKET MTG UOC:CQK,U72	2
3	PAOZZ	02614	2C622380	.PIN,SPECIAL SPROCKET MTG UOC:CMQ,CMQ,U73,U74	2
4	PFOZZ	96906	MS15003-1	.FITTING,LUBRICATION CHAIN SPROCKET	2
5	PAOZZ	96906	1001RC2CL	.LINK,ROLLER CHAIN	2
6	PAOZZ	02627	LT-2-165	.BUSHING,SLEEVE	2
7	XDOZZ	04285	P69534	.SPROCKET ASSEMBLY UOC:CQK,U72	2
7	PAOZZ	02614	2C622252	.SPROCKET WHEEL ARM ADJUSTING UOC:CMQ,CMQ,U73,U74	2
8	PAOZZ	03677	LT1-1580	.BEARING,SLEEVE SPROCKETS,BRASS	2
9	PAOZZ	96906	MS24665-753	.PIN,COTTER SPROCKET MTG UOC:CQK,U72	2
9	PFOZZ	96906	MS24665-755	.PIN,COTTER SPROCKET MTG UOC:CMQ,CMQ,U73,U74	2
10	PAOZZ	02614	3C622376	.CLEVIS,ROD END CYLINDER AND SPROCKETS	1
11	PFOZZ	97403	13212E4507	.PIN ASSEMBLY CYLINDER SPROCKET MTG UOC:CQK,U72	2
11	PAOZZ	02614	2C622388	.PIN,STRAIGHT,HEADED SPROCKET MTG UOC:CMQ,CMQ,U73,U74	2
12	PFOZZ	96906	MS15001-1	.FITTING,LUBRICATION CARRIAGE	2
13	PFOZZ	96906	MS90728-120	.SCREW,CAP,HEXAGON H CLEVIS MTG UOC:CQK,U72	1
13	PAOZZ	02614	1C622337	.SCREW,CAP CYLINDER TO CLEVIS MTG UOC:CMQ,CMQ,U73,U74	1
14	PFOZZ	96906	MS35338-48	.WASHER,LOCK CYLINDER TO CLEVIS UOC:CQK,U72	1
14	XDOZZ	02614	2C6290	.WASHER,LOCK CYLINDER TO CLEVIS UOC:CMQ,CMQ,U73,U74	1
15	PAOZZ	24617	9413509	.NUT,PLAIN,HEXAGON CYLINDER TO CLEVIS UOC:CQK,U72	1
15	PAOZZ	02614	2C5904	.NUT,PLAIN,HEXAGON CYLINDER TO CLEVIS UOC:CMQ,CMQ,U73,U74	1
16	PAOZZ	97403	13212E4499	.CONNECTOR,ROD END CARRIAGE ARM	1
17	XDOZZ	04285	P69524	.CHAIN,ROLLER ARM ADJUSTING	1

(1) ITEM NO	(2) SMR CODE	(3) CAGEC	(4) PART NUMBER	(5) DESCRIPTION AND USABLE ON CODES (UOC)	(6) QTY
17	XDOZZ	02614	1C622243	UOC: CQK, U72 .CHAIN ARM ADJUSTING	1
18	XDOZZ	04285	P69528	UOC: CMP, CMQ, U73, U74 .SPROCKET ASSEMBLY	2
18	PAOZZ	02614	2C622247	UOC: CQK, U72 .SPROCKET WHEEL ARM ADJUSTING	2
19	PFOZZ	96906	MS17795-160	UOC: CMP, CMQ, U73, U74 ..BEARING, SLEEVE SPROCKETS, BRASS	2

END OF FIGURE

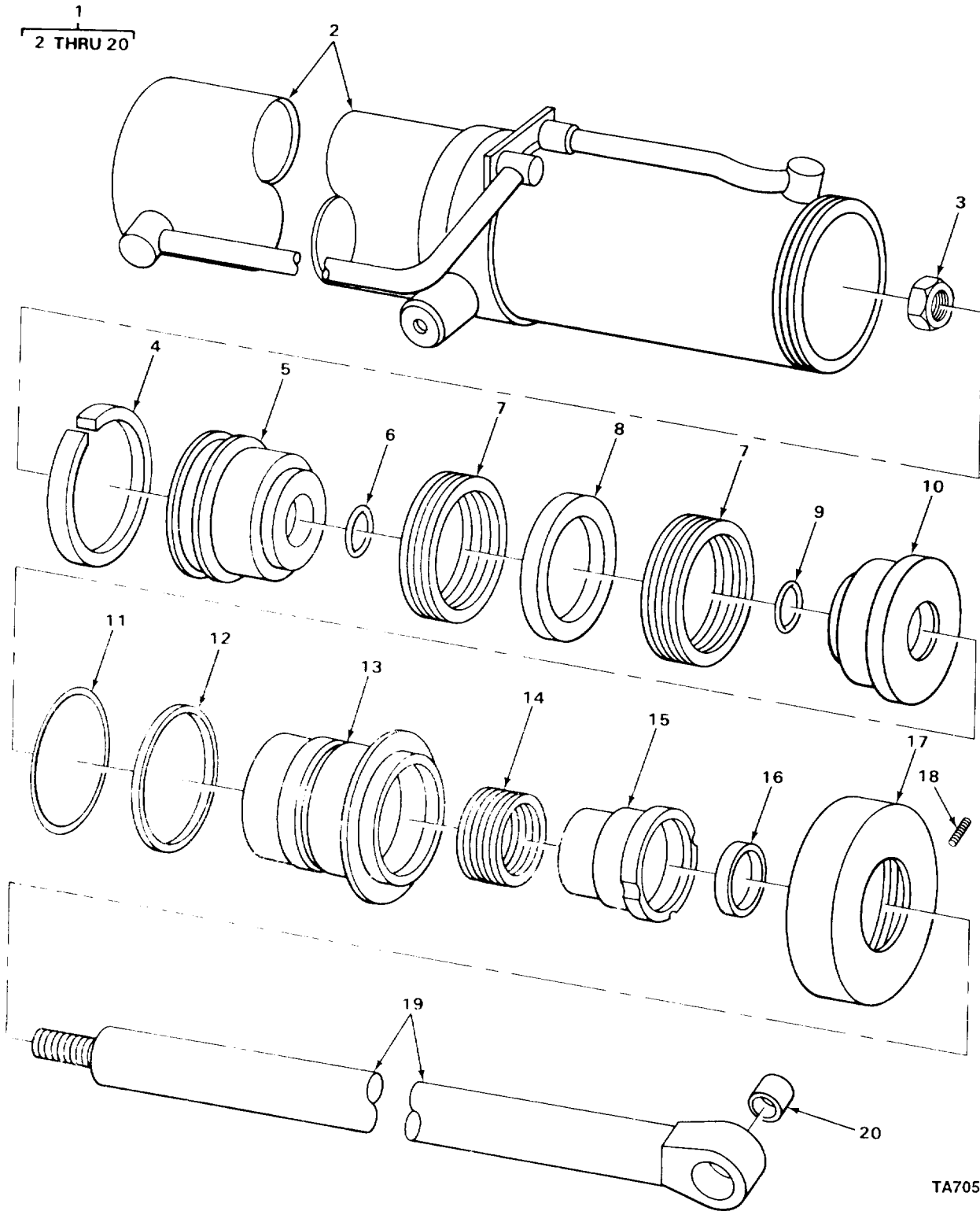

TA705510

FIGURE 184. LIFT CYLINDER (MHE-200 AND MHE-222).

(1) ITEM NO	(2) SMR CODE	(3) CAGEC	(4) PART NUMBER	(5) DESCRIPTION AND USABLE ON CODES (UOC)	(6) QTY
GROUP 2405 MAST COLUMN					
FIG. 184 LIFT CYLINDER (MHE-200 AND MHE-222)					
1	PAFFF	14108	LT1-19	CYLINDER ASSEMBLY,A RIGHT HAND UOC: CMP,CQK,U72,U73	1
1	XDFFF	03677	LT1-16	CYLINDER ASSEMBLY,A LEFT HAND (CYLINDER ASSEMBLY P/N LT1-19 (14108) MAY BE SUBSTITUTED) UOC: CMP,CQK,U72,U73	1
2	XAFZZ	03677	LT1-680	.BODY,CYLINDER LEFT HAND UOC: CMP,CQK,U72,U73	1
2	XAFZZ	03677	LT1-707	.BODY,CYLINDER RIGHT HAND UOC: CMP,CQK,U72,U73	1
3	PAFZZ	14108	2350043	.NUT,SELF-LOCKING PISTON RETAINING UOC: CMP,CQK,U72,U73	1
4	XDFZZ	03677	LT1-659	.RING,PISTON PART OF KIT P/N LT2- 1403 UOC: CMP,CQK,U72,U73	1
5	XBFZZ	03677	LT1-646	.PISTON,CYLINDER UOC: CMP,CQK,U72,U73	1
6	PAFZZ	96906	MS28775-223	.PACKING PART OF KIT P/N LT2-1403 UOC: CMP,CQK,U72,U73	1
7	PAFZZ	03677	LT1-658	.PACKING ASSEMBLY PART OF KIT P/N LT2-1403 UOC: CMP,CQK,U72,U73	2
8	XDFZZ	03677	LT1-660	.BEARING,SLEEVE UOC: CMP,CQK,U72,U73	1
9	PAFZZ	96906	MS28774-223	.RETAINER,PACKING PART OF KIT P/N LT2-1403 UOC: CMP,CQK,U72,U73	1
10	XBFZZ	03677	LT1-646	.PISTON,CYLINDER UOC: CMP,CQK,U72,U73	1
11	XBFZZ	77308	B61101-248	.PACKING,PREFORMED STUFFING BOX PART OF KIT P/N LT2-1403 UOC: CMP,CQK,U72,U73	1
12	PFZZ	03677	LT1-714	.RETAINER,PACKING PART OF KIT P/N LT2-1403 UOC: CMP,CQK,U72,U73	1
13	XBFZZ	03677	LT1-645	.BOX,STUFFING UOC: CMP,CQK,U72,U73	1
14	PAFZZ	03677	LT1-657	.PACKING ASSEMBLY PART OF KIT P/N LT2-1403 UOC: CMP,CQK,U72,U73	1
15	PAFZZ	03677	LT1-643	.PACKING UOC: CMP,CQK,U72,U73	1
16	PPFZZ	80201	504272	.SEAL,PLAIN ENCASED ROD PART OF KIT P/N LT2-1403 UOC: CMP,CQK,U72,U73	1
17	XBFZZ	03677	LT1-673	.CAP,CYLINDER UOC: CMP,CQK,U72,U73	1

(1) ITEM NO	(2) SMR CODE	(3) CAGEC	(4) PART NUMBER	(5) DESCRIPTION AND USABLE ON CODES (UOC)	(6) QTY
18	XDFZZ	14108	2220107	.SCREW CYLINDER CAP UOC: CMP, CQK, U72, U73	1
19	XDFZZ	03677	LT1-661	.ROD, PISTON, LINEAR A UOC: CMP, CQK, U72, U73	1
20	PAFZZ	03677	LT1-776	.BEARING, SLEEVE UOC: CMP, CQK, U72, U73	1

END OF FIGURE

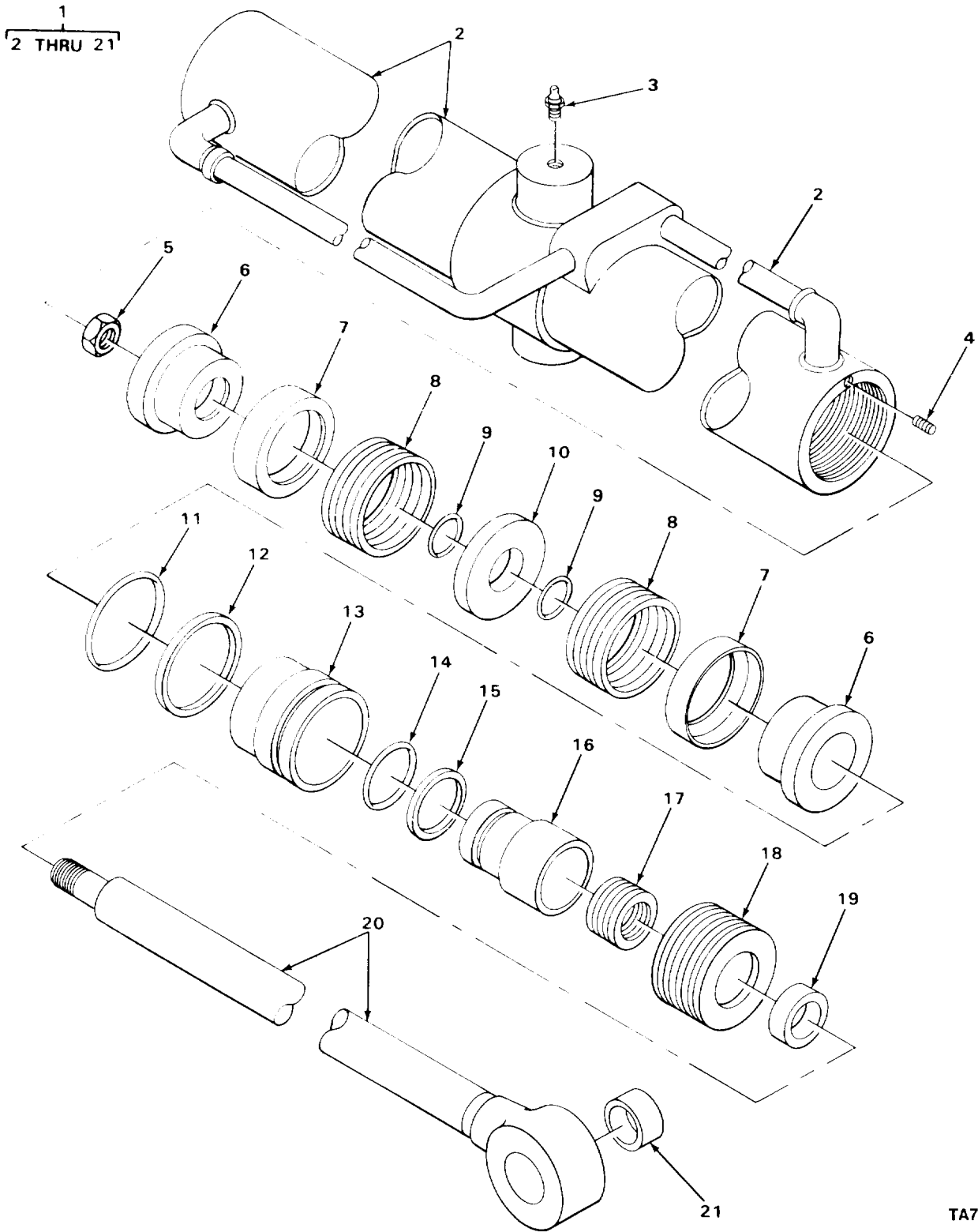

TA705511

FIGURE 185. LIFT CYLINDER (MHE-202).

(1) ITEM NO	(2) SMR CODE	(3) CAGEC	(4) PART NUMBER	(5) DESCRIPTION AND USABLE ON CODES (UOC)	(6) QTY
GROUP 2405 MAST COLUMN					
FIG.185 LIFT CYLINDER (MHE-202)					
1	XDFFF	12204	290 03-2	CYLINDER, HYDRAULIC LEFT HAND (CYLINDER ASSEMBLY P/N LT1-19 (14108) MAY BE SUBSTITUTED) UOC:CMQ,U74	1
1	XDFF	12204	2903803-1	CYLINDER ASSEMBLY RIGHT HAND (CYLINDER ASSEMBLY P/N LT1-19 (14108) MAY BE SUBSTITUTED) UOC:CMQ,U74	1
2	XAFZZ	12204	2903528	.SHELL ASSEMBLY LEFT HAND UOC:CMQ,U74	1
2	XAFZZ	12204	2903524	.SHELL ASSEMBLY RIGHT HAND UOC:CMQ,U74	1
3	PAOZZ	96906	MS15006-1	.FITTING, LUBRICATION UOC:CMQ,U74	3
4	XDFZZ	12204	2903518	.SETSCREW UOC:CMQ,U74	1
5	PAFZZ	12204	2903520	.NUT, SELF-LOCKING, HE UOC:CMQ,U74	1
6	XDFZZ	12204	2903521	.PISTON, HALF UOC:CMQ,U74	2
7	KFFZZ	12204	2903479	.RIDER, NYLON PART OF KIT P/N LT2- 1403 UOC:CMQ,U74	2
8	KFFZZ	12204	2903473	.PACKING ASSEMBLY PART OF KIT P/N LT2-1403 UOC:CMQ,U74	2
9	KFFZZ	12204	2903474	.O-RING PART OF KIT P/N LT2-1403 UOC:CMQ,U74	2
10	XDFZZ	12204	2903522	.WASHER UOC:CMQ,U74	1
11	KFFZZ	12204	2903477	.O-RING PART OF KIT P/N LT2-1403 UOC:CMQ,U74	1
12	KFFZZ	12204	2903478	.RING, BACK-UP PART OF KIT P/N LT2- 1403 UOC:CMQ,U74	1
13	XDFZZ	12204	2903525	.RETAINER UOC:CMQ,U74	1
14	KFFZZ	12204	2903475	.O-RING PART OF KIT P/N LT2-1403 UOC:CMQ,U74	1
15	KFFZZ	12204	2903476	.RING, BACK-UP PART OF KIT P/N LT2- 1403 UOC:CMQ,U74	1
16	XBFZZ	12204	2903526	.BUSHING, SPECIAL UOC:CMQ,U74	1
17	KFFZZ	12204	2903479	.PACKING ASSEMBLY PART OF KIT P/N LT2-1403 UOC:CMQ,U74	1
18	XDFZZ	12204	2903527	.NUT, PACKING	1

(1) ITEM NO	(2) SMR CODE	(3) CAGEC	(4) PART NUMBER	(5) DESCRIPTION AND USABLE ON CODES (UOC)	(6) QTY
19	KFFZZ	12204	2903480	UOC:CMQ,U74 .WIPER,SCRAPER PART OF KIT P/N LT2-1403	1
20	XDFZZ	12204	2903523	UOC:CMQ,U74 .ROD ASSEMBLY	1
21	KFFZZ	12204	2903481	UOC:CMQ,U74 .BUSHING PART OF KIT P/N LT2-1403	1

END OF FIGURE

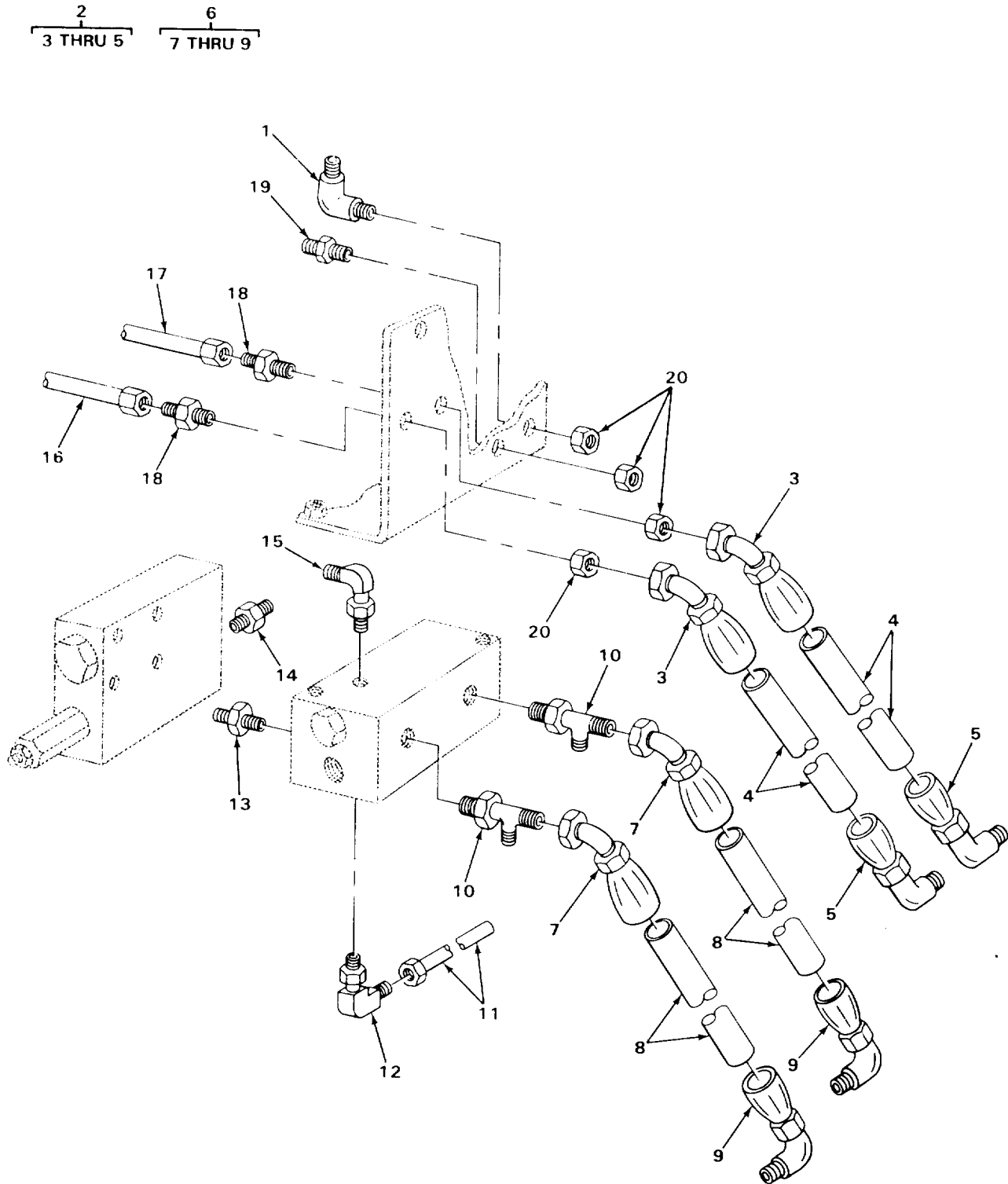

TA705512

FIGURE 186. HYDRAULIC REPLENISHING VALVE LINES AND HOSES.

(1) ITEM NO	(2) SMR CODE	(3) CAGEC	(4) PART NUMBER	(5) DESCRIPTION AND USABLE ON CODES (UOC)	(6) QTY
GROUP 2406 STRAINERS, FILTERS, LINES, AND FITTINGS, ETC.					
FIG. 186 HYDRAULIC REPLENISHING VALVE LINES AND HOSES					
1	PFOZZ	96906	MS51507A12	ELBOW,TUBE EXTENSION CYLINDER LINES	1
2	A0000	04285	69382	HOSE ASSEMBLY UOC:CQK,U72	2
2	A0000	00624	LT1-1179	HOSE ASSEMBLY UOC:CMQ,CMQ,U73,U74	2
3	PFOZZ	81349	M52525/1-8-8	.ADAPTER,STRAIGHT,TU	2
4	MOOZZ	19207	0186550-52	.HOSE,RUBBER MAKE FROM HOSE P/N M52471/5-8 UOC:CQK,U72	1
4	MOOZZ	19207	6399899-43	.HOSE,RUBBER MAKE FROM HOSE P/N 5F6914 UOC:CMQ,CMQ,U73,U74	1
5	PAOZZ	81349	M52525/2-8-8	.ELBOW,TUBE TO HOSE UOC:CQK,U72	2
5	PAOZZ	01276	190287-12S	.ELBOW,TUBE TO HOSE UOC:CMQ,CMQ,U73,U74	2
6	A0000	01276	94A276620-12-58-3-4	HOSE ASSEMBLY UOC:CQK,U72	2
6	A0000	00624	A21660-12-58-3-4	HOSE ASSEMBLY UOC:CMQ,CMQ,U73,U74	2
7	PFOZZ	81349	M52525/1-12-12	.ADAPTER,STRAIGHT,TU	2
8	MOOZZ	19207	0186550-54	.HOSE,RUBBER MAKE FROM HOSE P/N M52471/5-8 UOC:CQK,U72	1
8	MOOZZ	19207	6399899-54	.HOSE,RUBBER MAKE FROM HOSE P/N 5F6914 UOC:CMQ,CMQ,U73,U74	1
9	PAOZZ	81349	M52525/2-12-12	.ELBOW,TUBE TO HOSE UOC:CQK,U72	2
9	PAOZZ	01276	190287-12S	.ELBOW,TUBE TO HOSE UOC:CMQ,CMQ,U73,U74	2
10	XDOZZ	96906	MS39321M12	TEE,BOSS TO FLARE RELIEF VALVE HOSES UOC:CQK,U72	2
10	PAOZZ	03677	LT1-1664	TEE,TUBE TO BOSS FLOW VALVE HOSE UOC:CMQ,CMQ,U73,U74	2
11	PAOZZ	03677	LT1-1190	TUBE ASSEMBLY,METAL REPLENISHING VALVE	1
12	PFOZZ	96906	MS51527A6	ELBOW,TUBE TO BOSS REPLENISHING VALVE UOC:CQK,U72	1
12	PFOZZ	96906	MS24394-8	ELBOW,TUBE UOC:CMQ,CMQ,U73,U74	1
13	PFOZZ	96906	MS51525A12	ADAPTER,STRAIGHT,TU NO.1 REPLENSHING VALVE UOC:CQK,U72	1

SECTION II TM10-3930-242-24P

(1) ITEM NO	(2) SMR CODE	(3) CAGEC	(4) PART NUMBER	(5) DESCRIPTION AND USABLE ON CODES (UOC)	(6) QTY
13	PFOZZ	79470	C5316X8	ADAPTER, STAND OFF REPLENISHING VALVE HOSES TO BRACKET UOC: CMP, CMQ, U73, U74	2
14	PAOZZ	59257	6SA2	ADAPTER, STRAIGHT, TU RELIEF VALVE, NO. 2 UOC: CQK, U72	1
15	PFOZZ	96906	MS51527A12	ELBOW, TUBE TO BOSS REPLENISHING VALVE UOC: CQK, U72	1
15	PFOZZ	30379	9183500	ELBOW, TUBE TO BOSS TUBE TO REPLENISHING VALVE UOC: CMP, CMQ, U73, U74	1
16	PAOZZ	03677	LT-1-1148	TUBE ASSEMBLY, METAL CARRIAGE ARM	1
17	XDOZZ	03677	LT1-1147	TUBE ASSEMBLY, METAL FLOW VALVE	1
18	PAOZZ	96906	MS51520A8	NIPPLE, TUBE SIDE SHIFT LINES UOC: CQK, U72	2
18	PFOZZ	96906	MS24393-8	NIPPLE, TUBE REPLENISHING VALVE UOC: CMP, CMQ, U73, U74	2
19	PFOZZ	96906	MS51520A12	UNION, BULKHEAD EXTENSION CYLINDER LINES UOC: CQK, U72	1
19	XDOZZ	30780	12WXTW	UNION, BULKHEAD REPLENISHING VALVE UOC: CMP, CMQ, U73, U74	1
20	PFOZZ	98441	8WLNS	NUT, PLAIN, HEXAGON BULKHEAD BRACKET UOC: CMP, CMQ, U73, U74	1

END OF FIGURE

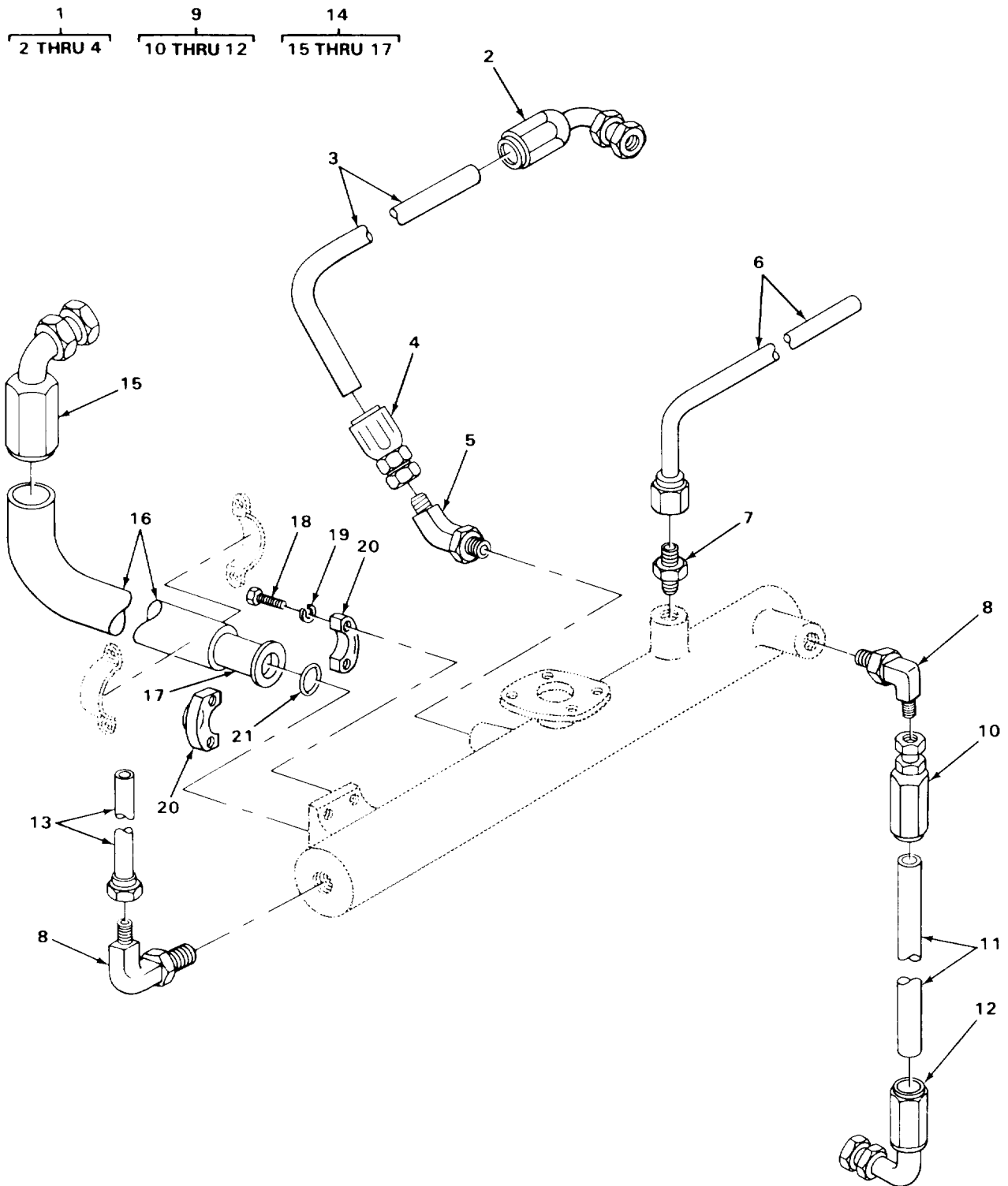

TA705513

FIGURE 187. RETURN MANIFOLD LINES AND HOSES.

(1) ITEM NO	(2) SMR CODE	(3) CAGEC	(4) PART NUMBER	(5) DESCRIPTION AND USABLE ON CODES (UOC)	(6) QTY
				GROUP 2406 STRAINERS, FILTERS, LINES, AND FITTINGS, ETC.	
				FIG 187 RETURN MANIFOLD LINES AND HOSES	
1	A0000	01276	94A276619-12-31- 1-8	HOSE ASSEMBLY RETURN MANIFOLD UOC: CQK, U72	2
1	A0000	00624	A276603-12-20	HOSE ASSEMBLY PUMP ON ENGINE TO RETURN MANIFOLD	1
2	PAOZZ	81349	M52525/3-12-12	.ELBOW, TUBE TO HOSE UOC: CMP, CMQ, U73, U74	2
3	MOOZZ	19207	6399899-16	.HOSE, RUBBER MAKE FROM HOSE P/N 5F6914 UOC: CMP, CMQ, U73, U74	1
3	MOOZZ	19207	6399899-27	.HOSE, RUBBER MAKE FROM HOSE P/N 5F6914 UOC: CQK, U72	1
4	PAOZZ	81349	M52525/1-12-12	.ADAPTER, STRAIGHT, TU UOC: CQK, U72	2
4	XDOZZ	00624	4721-12	.ADAPTER, STRAIGHT UOC: CMP, CMQ, U73, U74	2
5	PFOZZ	96906	MS51528B8	ELBOW, TUBE TO BOSS RETURN MANIFOLD UOC: CQK, U72	1
5	PFOZZ	96906	MS51528B8	ELBOW, TUBE TO BOSS RETURN MANIFOLD UOC: CMP, CMQ, U73, U74	2
6	PAOZZ	03677	LT1-1145	TUBE ASSEMBLY, METAL RETURN MANIFOLD	1
7	PFOZZ	96906	MS51519B12	NIPPLE, BOSS TUBE	1
8	PFOZZ	63906	128CA	ELBOW, TUBE TO BOSS RETURN MANIFOLD UOC: CQK, U72	2
8	PFOZZ	96906	MS51507A12	ELBOW, TUBE RETURN MANIFOLD UOC: CMP, CMQ, U73, U74	2
9	A0000	00624	A276619-12-33-3- 4	HOSE ASSEMBLY PUMP ON TRANSMISSION TO RETURN MANIFOLD	1
10	XDOZZ	00624	4721-12	.ADAPTER, STRAIGHT	1
11	MOOZZ	19207	6399899-29	.HOSE, RUBBER MAKE FROM HOSE P/N 5F6914	2
12	PAOZZ	01276	190264-12S	.ELBOW, TUBE TO HOSE	1
13	XDOZZ	03677	LT1-1144	TUBE ASSEMBLY, METAL RETURN MANIFOLD	1
14	A0000	01276	F14531PPP0423DAI	HOSE ASSEMBLY MANIFOLD TO TANK UOC: CQK, U72	1
14	A0000	01276	ES968-24-42-1-2	HOSE ASSEMBLY RETURN MANIFOLD TO TANK UOC: CMP, CMQ, U73, U74	1
15	XDOZZ	96906	MS39287-24CM0DIF IED22DEG	.HOSE, FITTING UOC: CQK, U72	1
15	XDOZZ	00624	DA1-4338-49-24S	.FITTING 0(SPECIAL) UOC: CMP, CMQ, U73, U74	2
16	MOOZZ	19207	9304512-28	.HOSE, RUBBER MAKE FROM HOSE P/N 2665-24 UOC: CMP, CMQ, U73, U74	1

(1) ITEM NO	(2) SMR CODE	(3) CAGEC	(4) PART NUMBER	(5) DESCRIPTION AND USABLE ON CODES (UOC)	(6) QTY
16	MOOZZ	19207	9304512-33	.HOSE,RUBBER MAKE FROM HOSE P/N 2665-24 UOC:CQK,U72	1
17	PFOZZ	96906	MS39286-24C	.ADAPTER,STRAIGHT,FL	1
18	PFOZZ	96906	MS90728-113	SCREW,CAP,HEXAGON H FLANGE MTG	4
19	PFOZZ	96906	MS35338-48	WASHER,LOCK FLANGE MTG	4
20	PAOZZ	81349	M52525/16-24	FLANGE,PIPE,SWIVEL RETURN HOSE TO MANIFOLD AND HYDRAULIC RESERVOIR MTG UOC:CQK,U72	2
21	PAOZZ	96906	MS28775-225	PACKING,PREFORMED RETURN HOSE UOC:CQK,U72	1

END OF FIGURE

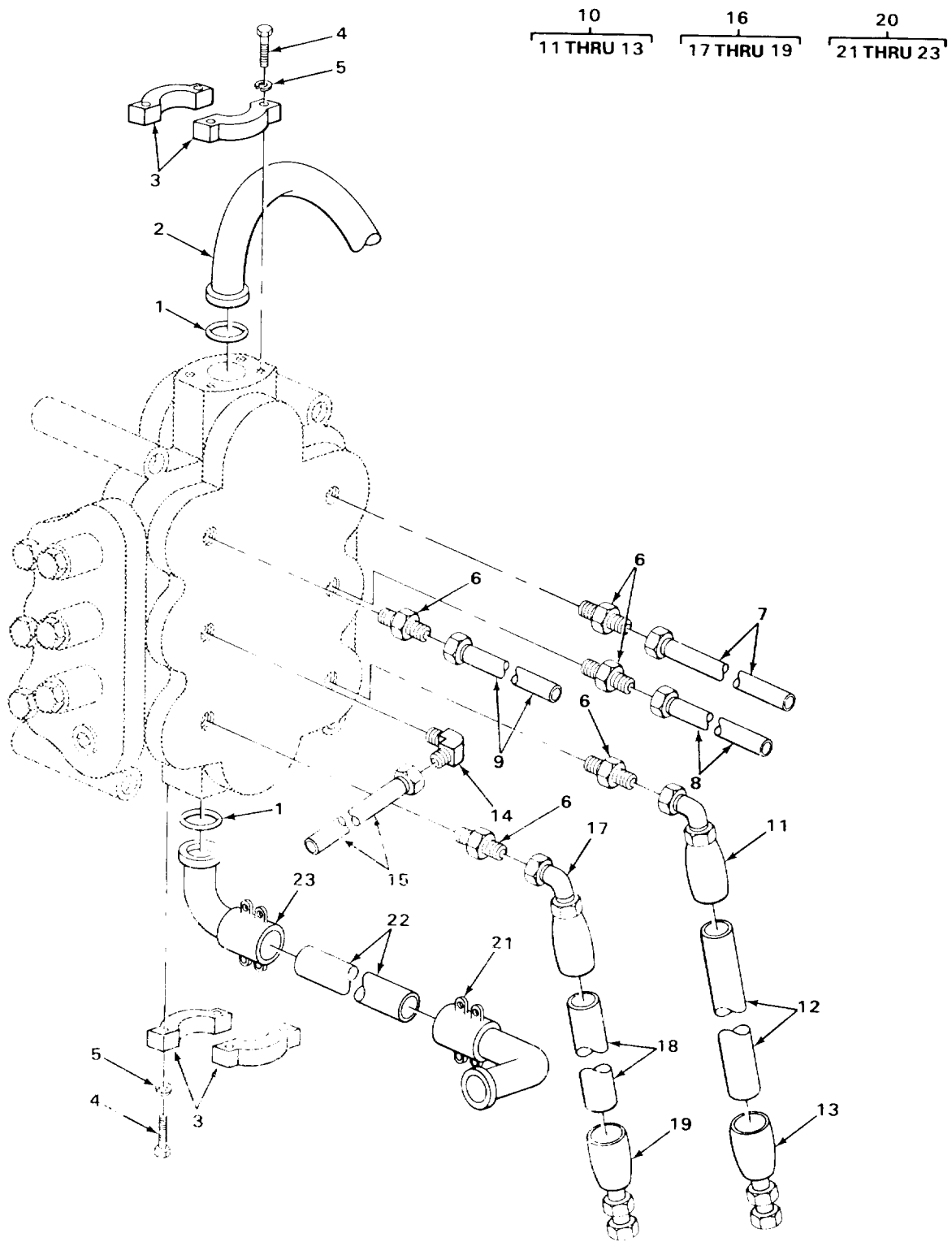

TA705514

FIGURE 188. CONTROL VALVE LINES AND HOSES.

(1) ITEM NO	(2) SMR CODE	(3) CAGEC	(4) PART NUMBER	(5) DESCRIPTION AND USABLE ON CODES (UOC)	(6) QTY
				GROUP 2406 STRAINERS, FILTERS, LINES, AND FITTINGS, ETC.	
				FIG. 188 CONTROL VALVE LINES AND HOSES	
1	XDOZZ	D2692	25704281520-84-0	PACKING,PREFORMED HOSE AND TUBE UOC:CQK,U72	2
1	PAOZZ	96906	MS28775-219	PACKING,PREFORMED HOSE AND TUBE UOC:CMQ,CMQ,U73,U74	2
2	XDOZZ	03677	LT1-1120	TUBE ASSEMBLY,METAL MANIFOLD TO 3 SPOOL VALVE	1
3	PAOZZ	81349	M52525/16-16	FLANGE,PIPE HOSE ASSEMBLY MTG	4
4	PFOZZ	96906	MS90728-62	SCREW,CAP,HEXAGON H FLANGE MOUNTING	8
5	PAOZZ	94231	3-07620-311	WASHER,LOCK FLANGE MTG UOC:CQK,U72	8
5	PAOZZ	96906	MS35338-046	WASHER,LOCK FLANGE MTG UOC:CMQ,CMQ,U73,U74	8
6	PFOZZ	96906	MS51525A12	ADAPTER,STRAIGHT,TU	5
7	XDOZZ	03677	LT1-1143	TUBE ASSEMBLY,METAL 3 SPOOL VALVE TO BULKHEAD ELBOW	1
8	XDOZZ	03677	LT1-1141	TUBE ASSEMBLY,METAL REPLENISHING VALVE TO 3 SPOOL VALVE	1
9	PAOZZ	03677	LT1-1146	TUBE ASSEMBLY,METAL BULK HEAD FITTING TO 3 SPOOL VALVE	1
10	AOOOO	01296	94A276619-12-40- 7-8	HOSE ASSEMBLY 3 SPOOL VALVE TO OVER CENTER VALVE UOC:CQK,U72	1
10	AOOOO	00624	A276619-12-41	HOSE ASSEMBLY 3 SPOOL VALVE TO OVER CENTER VALVE UOC:CMQ,CMQ,U73,U74	1
11	PAOZZ	81349	M52525/1-12-12	.ADAPTER,STRAIGHT,TU UOC:CQK,U72	1
11	PAOZZ	01276	190264-12S	.ELBOW,TUBE TO HOSE UOC:CMQ,CMQ,U73,U74	1
12	MOOZZ	19207	6399899-36	.HOSE,RUBBER MAKE FROM HOSE P/N 5F6914	1
13	PFOZZ	81349	M52525/3-12-12	.ELBOW,TUBE TO HOSE	1
14	PFOZZ	96906	MS51507A12	ELBOW,TUBE 3 SPOOL VALVE TUBE	1
15	XDOZZ	03677	LT1-1142	TUBE ASSEMBLY,METAL 3 SPOOL VALVE TO REPLENISHING VALVE	1
16	AOOOO	01276	94A276619-12-35	HOSE ASSEMBLY 3 SPOOL VALVE TO OVER CENTER VALVE UOC:CQK,U72	1
16	AOOOO	00624	A276612-12-35	HOSE ASSEMBLY 3 SPOOL VALVE TO OVER CENTER VALVE UOC:CMQ,CMQ,U73,U74	1
17	PAOZZ	81349	M52525/1-12-12	.ADAPTER,STRAIGHT,TU UOC:CQK,U72	1
17	PAOZZ	01276	190264-12S	.ELBOW,TUBE TO HOSE UOC:CMQ,CMQ,U73,U74	1
18	MOOZZ	19207	6399899-31	.HOSE,RUBBER MAKE FROM HOSE P/N	1

(1) ITEM NO	(2) SMR CODE	(3) CAGEC	(4) PART NUMBER	(5) DESCRIPTION AND USABLE ON CODES (UOC)	(6) QTY
19	PFOZZ	81349	M52525/3-12-12	5F6914 .ELBOW,TUBE TO HOSE	1
20	A0000	01276	FA350MM0340000	HOSE ASSEMBLY MAIN PUMP TO VALVE BODY	1
20	A0000	00624	FA174MM0344000	UOC:CQK,U72 HOSE ASSEMBLY MAIN PUMP TO VALVE BODY	1
21	PFOZZ	96906	MS39287-16C	UOC:CMQ,CMQ,U73,U74 .ELBOW,FLANGE TO HOS 45 DEG	1
21	XDOZZ	00624	FC9104-1616	UOC:CQK,U72 .COUPLING,HYDRAULIC 45 DEG	2
22	MOOZZ	19207	8935017-29	UOC:CMQ,CMQ,U73,U74 .HOSE,RUBBER MAKE FROM HOSE P/N M52471/5-8	1
23	PFOZZ	96906	MS39287-16C	.ELBOW,FLANGE TO HOS 45 DEG,W/TEST POINT UOC:CQK,U72	1

END OF FIGURE

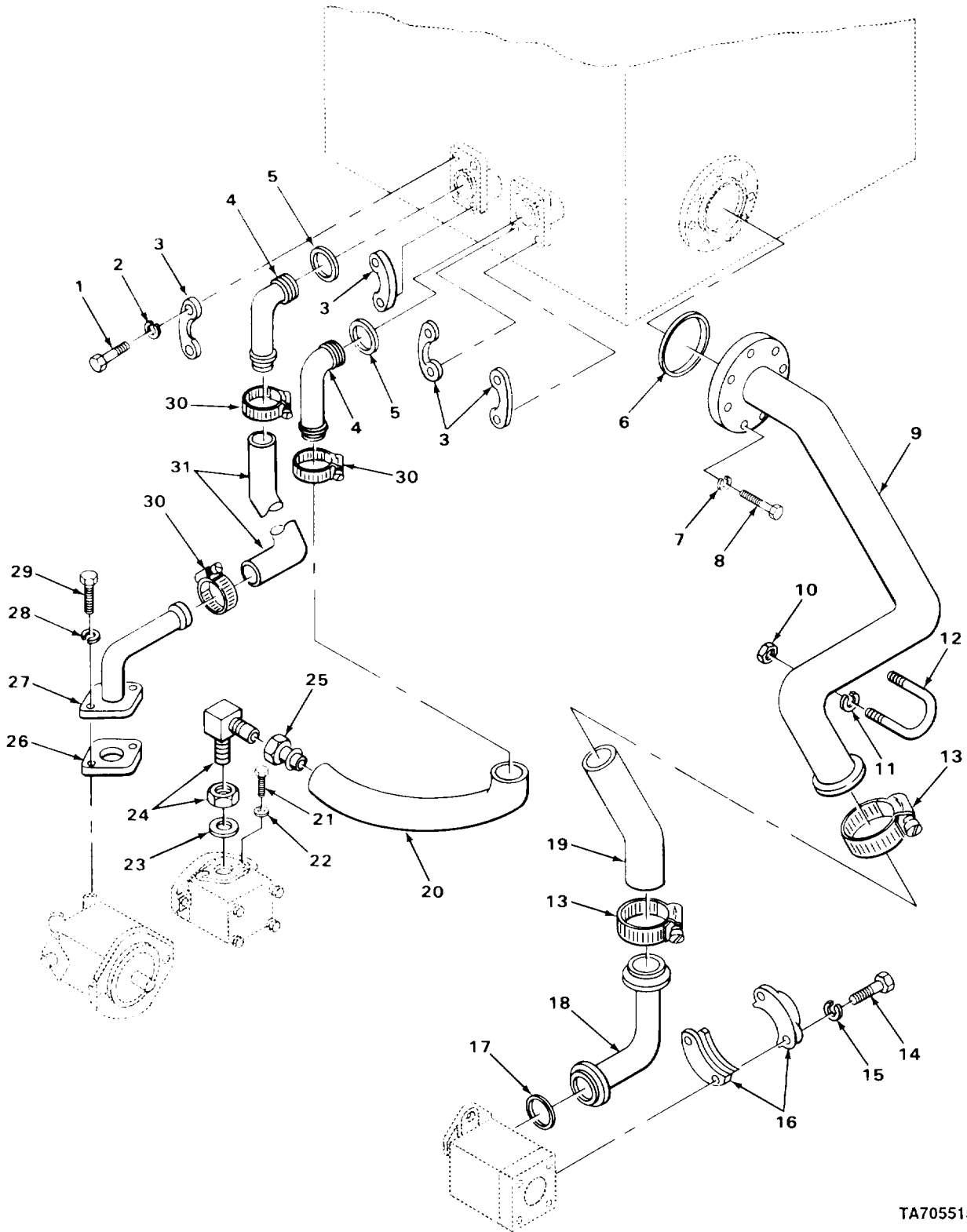

TA705515

FIGURE 189. HYDRAULIC TANK LINES AND HOSES.

SECTION II TM10-3930-242-24P

(1) ITEM NO	(2) SMR CODE	(3) CAGEC	(4) PART NUMBER	(5) DESCRIPTION AND USABLE ON CODES (UOC)	(6) QTY
				GROUP 2406 STRAINERS, FILTERS, LINES, AND FITTINGS, ETC.	
				FIG. 189 HYDRAULIC TANK LINES AND HOSES	
1	PFOZZ	96906	MS90728-86	SCREW,CAP,HEXAGON H HEAD FLANGE MTG UOC:CQK,U72	8
1	PFOZZ	96906	MS90728-87	SCREW,CAP,HEXAGON H TANK TO MANIFOLD UOC: CMP,CMQ,U73,U74	8
2	PFOZZ	96906	MS35338-47	WASHER,LOCK FLANGE MTG	8
3	PAOZZ	81349	M52525/16-20	FLANGE,PIPE,SWIVEL	4
4	XBOZZ	70434	201FB45	STEM,HOSE SUCTION LINES,TANK UOC:CQK,U72	2
4	XBOZZ	03677	LT1-1937	MANIFOLD TANK TO HOSE UOC: CMP,CMQ,U73,U74	2
5	PAOZZ	88044	AN6227-27	PACKING,PREFORMED HOSE STEM UOC:CQK,U72	2
5	PAOZZ	96906	MS28775-222	PACKING,PREFORMED TANK TO MANIFOLD UOC: CMP,CMQ,U73,U74	2
6	PAOZZ	81349	M83461/1-346	PACKING,PREFORMED	1
7	PAOZZ	96906	MS35338-046	WASHER,LOCK	8
8	XDOZZ	03677	S181141	SCREW,CAP,HEXAGON FLANGE UOC: CMP,CMQ,U73,U74	8
9	XDOZZ	04285	P67883	TUBE ASSEMBLY MAIN SUCTION UOC:CQK,U72	1
9	PAOZZ	03677	LT1-1915	TUBE ASSEMBLY,METAL UOC: CMP,CMQ,U73,U74	1
10	PFOZZ	96906	MS51968-2	NUT,PLAIN,HEXAGON U-BOLT	2
11	PFOZZ	96906	MS35338-44	WASHER,LOCK U-BOLT	2
12	XDOZZ	04285	S69150	U-BOLT SUCTION TUBE MTG	1
13	PFOZZ	96906	MS35842-13	CLAMP,HOSE MAIN SUCTION LINE UOC:CQK,U72	2
13	PFOZZ	96906	MS35842-13	CLAMP,HOSE MANIFOLD HOSE UOC: CMP,CMQ,U73,U74	6
14	PFOZZ	96906	MS90728-113	SCREW,CAP,HEXAGON H SPLIT FLANGE MTG	4
15	PFOZZ	96906	MS35338-48	WASHER,LOCK SPLIT FLANGE MTG	4
16	PAOZZ	81349	M52525/16-40	FLANGE,PIPE,SWIVEL SUCTION LINE	2
17	PAOZZ	81349	M83461/1-335	PACKING,PREFORMED HOSE STEM UOC:CQK,U72	1
17	PAOZZ	96906	MS28775-232	PACKING,PREFORMED MANIFOLD TO PUMP UOC: CMP,CMQ,U73,U74	1
18	PAOZZ	03677	LT1-988	TUBE ASSEMBLY,METAL SUCTION	1
19	PAOZZ	79470	H39-2	HOSE,NONMETALLIC MAIN SUCTION LINE UOC:CQK,U72	1
19	PAOZZ	03677	LT1-987	HOSE,NONMETALLIC UOC: CMP,CMQ,U73,U74	1
20	PAOZZ	24161	20C4	HOSE,NONMETALLIC	1
21	PFOZZ	96906	MS90728-31	BOLT,MACHINE UOC: CMQ,CQK,U74	2

SECTION II TM10-3930-242-24P

(1) ITEM NO	(2) SMR CODE	(3) CAGEC	(4) PART NUMBER	(5) DESCRIPTION AND USABLE ON CODES (UOC)	(6) QTY
22	PFOZZ	96906	MS35338-45	WASHER, LOCK UOC: CMP, CMQ, U73, U74	2
23	PAOZZ	96906	MS28775-124	PACKING, PREFORMED UOC: CMP, CMQ, U73, U74	1
23	PAOZZ	96906	MS28778-16	PACKING, PREFORMED ELBOW TO PUMP UOC: CQK, U72	1
24	PAOZZ	63906	20-16BCAC	ELBOW, TUBE TO BOSS SUCTION LINE TO PUMP, W/NUT UOC: CQK, U72	1
24	XDOZZ	03677	LT1-1945	MANIFOLD, FLUID COOL UOC: CMP, CMQ, U73, U74	1
25	PAOZZ	98441	0688-20-20	ADAPTER, STRAIGHT, TU SUCTION LINE TO PUMP ELBOW	1
26	PAOZZ	96906	MS28775-027	PACKING, PREFORMED MANIFOLD TO PUMP	1
27	PAOZZ	03677	LT1-1947ANDS134- 027	PIPE, EXHAUST PUMP TO HOSE	1
28	PAOZZ	94231	3-07620-311	WASHER, LOCK TUBE MTG	10
29	PFOZZ	96906	MS90728-61	SCREW, CAP, HEXAGON H UOC: CMP, CMQ, U73, U74	2
29	PAOZZ	96906	MS18154-58	SCREW, CAP, HEXAGON H MAIN SUCTION TUBE UOC: CQK, U72	10
30	PFOZZ	96906	MS35842-12	CLAMP, HOSE SUCTION LINES UOC: CQK, U72	4
31	PAOZZ	24161	20C4	HOSE, NONMETALLIC	1

END OF FIGURE

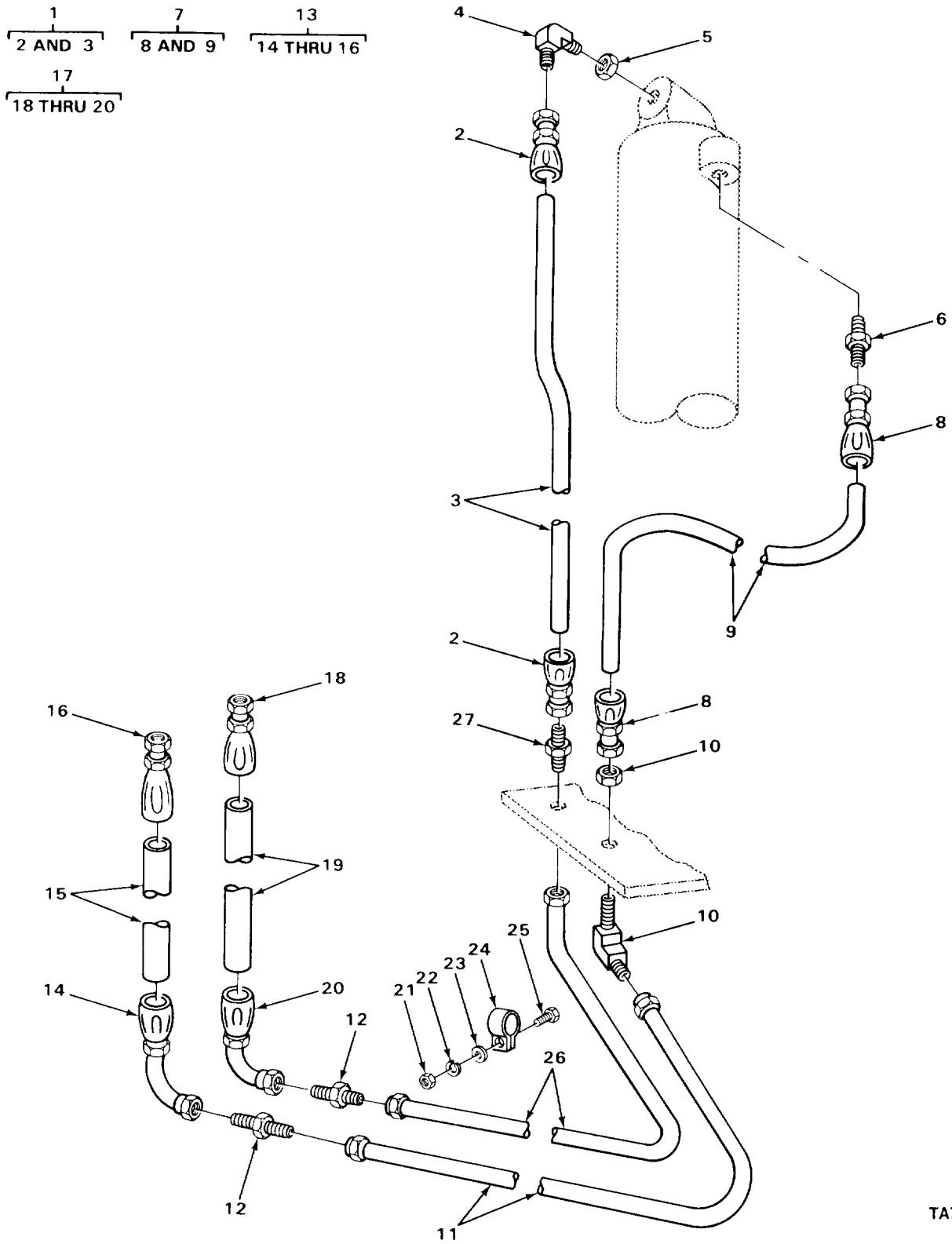

FIGURE 190. SLAVE CYLINDER LINES AND HOSES.

(1) ITEM NO	(2) SMR CODE	(3) CAGEC	(4) PART NUMBER	(5) DESCRIPTION AND USABLE ON CODES (UOC)	(6) QTY
				GROUP 2406 STRAINERS, FILTERS, LINES, AND FITTINGS, ETC.	
				FIG. 190 SLAVE CYLINDER LINES AND HOSES	
1	A0000	01276	94A276603-12-47	HOSE ASSEMBLY BULKHEAD TO CYLINDER HEAD PORT SLAVE UOC:CQK,U72	1
1	A0000	00624	A276603-12-44-1- 2	HOSE ASSEMBLY BLIND AND SLAVE CYLINDER TO BULKHEAD SPROCKET UOC:CMQ,CMQ,U73,U74	1
2	PFOZZ	81349	M52525/1-12-12	.ADAPTER,STRAIGHT,TU	2
3	MOOZZ	19207	6399899-42	.HOSE,RUBBER MAKE FROM HOSE P/N 5F6914 UOC:CQK,U72	1
3	MOOZZ	19207	6399899-41	.HOSE,RUBBER MAKE FROM HOSE P/N 5F6914 UOC:CMQ,CMQ,U73,U74	1
4	PFOZZ	96906	MS51527A12	ELBOW,TUBE TO BOSS SLAVE CYLINDER	1
5	XDOZZ	30780	12WLNS	NUT,PLAIN,HEXAGON SLAVE CYLINDER ELBOW	1
6	PFOZZ	96906	MS51525A12	ADAPTER,STRAIGHT,TU SLAVE CYLINDER	1
7	A0000	01276	94A276603-12-45	HOSE ASSEMBLY BULKHEAD TO CYLINDER ROD PORT SLAVE UOC:CQK,U72	1
7	A0000	00624	A276603-12-43-1- 2	HOSE ASSEMBLY ROD END SLAVE CYLINDER TO BULKHEAD BRACKET UOC:CMQ,CMQ,U73,U74	1
8	PFOZZ	81349	M52525/1-12-12	.ADAPTER,STRAIGHT,TU	2
9	MOOZZ	19207	6399899-43	.HOSE,RUBBER MAKE FROM HOSE P/N 5F6914 UOC:CQK,U72	1
9	MOOZZ	19207	6399899-40	.HOSE,RUBBER MAKE FROM HOSE P/N 5F6914 UOC:CMQ,CMQ,U73,U74	1
10	PFOZZ	96906	MS51507A12	ELBOW,TUBE BULKHEAD,SLAVE CYLINDER LINE	1
11	XDOZZ	04285	P67791	TUBE ASSEMBLY,METAL VALVE TO SLAVE CYLINDER ROD,PORT UOC:CQK,U72	1
11	XDOZZ	03677	LT1-1525	TUBE ASSEMBLY,METAL SLAVE CYLINDER TO REPLENIXHING VALVE UOC:CMQ,CMQ,U73,U74	1
12	PFOZZ	96906	MS51519812	NIPPLE,BOSS SLAVE CYLINDER LINES	2
13	A0000	01276	94A276620-12-36	HOSE ASSEMBLY RELIEF AND REPLENISHING VALVE TO SLAVE CYLINDER UOC:CQK,U72	2
13	A0000	00624	A276620-12-35-3- 8	HOSE ASSEMBLY RELIEF AND REPLENISHING VALVE TO SLAVE CYLINDER UOC:CMQ,CMQ,U73,U74	1
14	PAOZZ	81349	M52525/1-12-12	.ADAPTER,STRAIGHT,TU	2

(1) ITEM NO	(2) SMR CODE	(3) CAGEC	(4) PART NUMBER	(5) DESCRIPTION AND USABLE ON CODES (UOC)	(6) QTY
14	PAOZZ	01276	190287-12S	UOC:CQK,U72 .ELBOW,TUBE TO HOSE	1
15	MOOZZ	19207	6399899-31	UOC:CMQ,CMQ,U73,U74 .HOSE,RUBBER MAKE FROM HOSE P/N 5F6914	2
15	MOOZZ	19207	6399899-32	UOC:CQK,U72 .HOSE,RUBBER MAKE FROM HOSE P/N 5F6914	1
16	PFOZZ	81349	M52525/2-12-12	UOC:CMQ,CMQ,U73,U74 .ELBOW,TUBE TO HOSE	2
17	A0000	00624	A276620-12-37-3-8	HOSE ASSEMBLY RELIEF AND RELPENISHING VALVE TO SLAVE CYLINDER	1
18	XDOZZ	00624	4721-12	UOC:CMQ,CMQ,U73,U74 .ADAPTER,STRAIGHT TUBE	1
19	MOOZZ	19207	6399899-33	UOC:CMQ,CMQ,U73,U74 .HOSE,RUBBER MAKE FROM HOSE P/N 5F6914	1
20	PAOZZ	01276	190287-12S	UOC:CMQ,CMQ,U73,U74 .ELBOW,TUBE TO HOSE	1
21	PFOZZ	96906	MS35649-202	UOC:CMQ,CMQ,U73,U74 NUT,PLAIN,HEXAGON CLAMP MTG	1
21	PFOZZ	96906	MS51967-2	UOC:CMQ,CMQ,U73,U74 NUT,PLAIN,HEXAGON CLAMP MTG	1
22	PFOZZ	96906	MS35338-44	UOC:CQK,U72 WASHER,LOCK CLAMP MTG	1
22	PFOZZ	96906	MS35338-43	UOC:CQK,U72 WASHER,LOCK CLAMP MTG	1
23	PAOZZ	96906	MS27183-10	UOC:CMQ,CMQ,U73,U74 WASHER,FLAT CLAMP MTG	1
23	PFOZZ	96906	MS27183-9	UOC:CQK,U72 WASHER,FLAT CLAMP MTG	1
24	PAOZZ	96906	MS21333-105	UOC:CMQ,CMQ,U73,U74 CLAMP,LOOP SLAVE CYLINDER TUBE	2
24	PAOZZ	11530	3W57175	UOC:CQK,U72 CLAMP,LOOP SLAVE CYLINDER HOSE	2
25	PFOZZ	96906	MS90728-8	UOC:CMQ,CMQ,U73,U74 SCREW,CAP,HEXAGON H CLAMP MTG	1
26	XDOZZ	04285	P67790	TUBE ASSEMBLY,METAL VALVE TO SLAVE CYLINDER HEAD PORT	1
26	XDOZZ	03677	LT1-1509	UOC:CQK,U72 TUBE ASSEMBLY,METAL SLAVE CYLINDER LINES	1
27	PFOZZ	81343	12-12070601C	UOC:CMQ,CMQ,U73,U74 NIPPLE,TUBE STRAIGHT SLAVE CYLINDER LINE	1

END OF FIGURE

15
16 AND 17

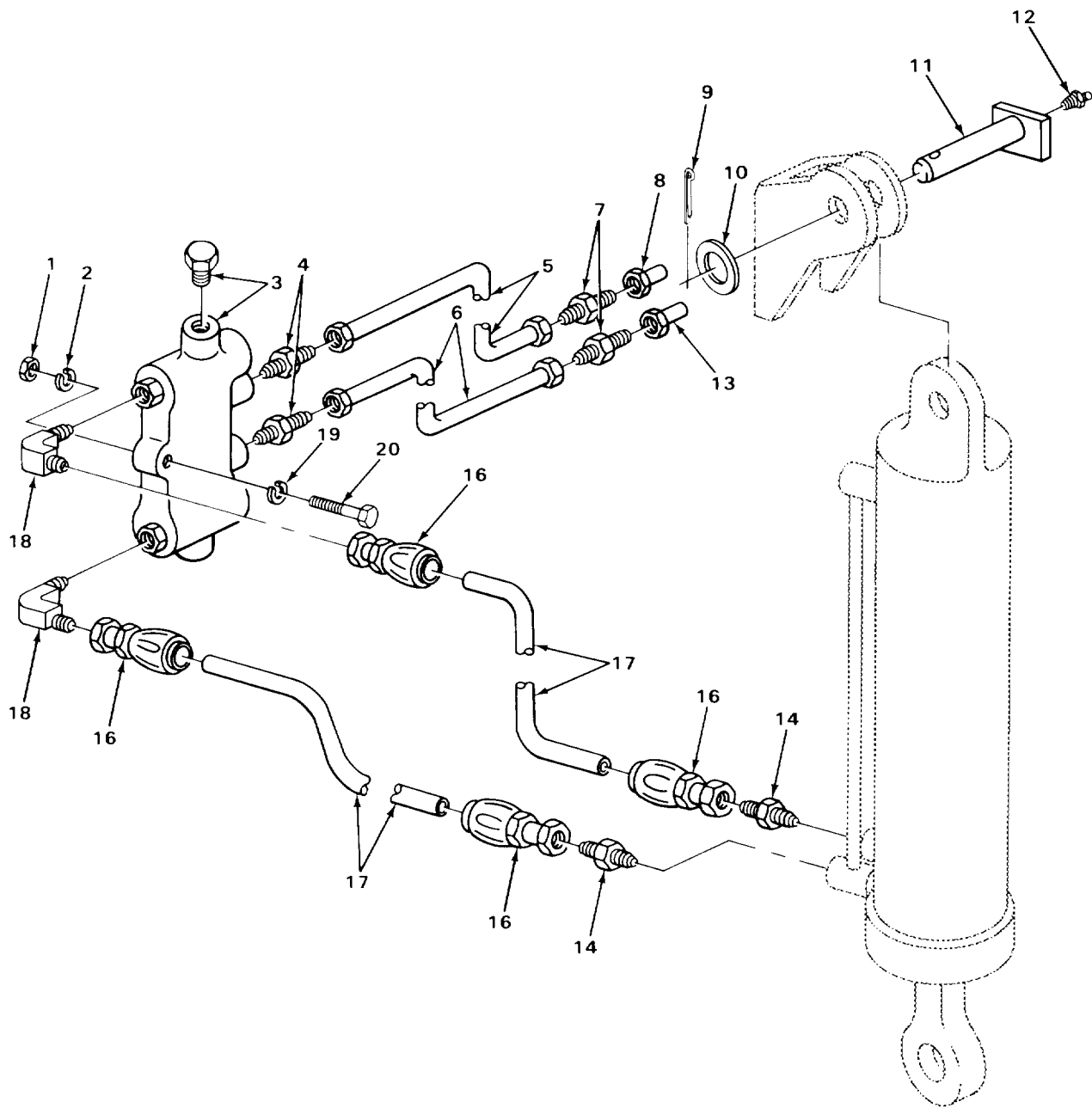

TA705517

FIGURE 191. OSCILLATING CYLINDER LINES AND FITTINGS.

(1) ITEM NO	(2) SMR CODE	(3) CAGEC	(4) PART NUMBER	(5) DESCRIPTION AND USABLE ON CODES (UOC)	(6) QTY
GROUP 2406 STRAINERS, FILTERS, LINES, AND FITTINGS, ETC.					
FIG. 191 OSCILLATING CYLINDER LINES AND FITTINGS					
1	PFOZZ	96906	MS35691-9	NUT,PLAIN,HEXAGON CHECK VALVE MTG UOC:CQK,U72	3
2	PFOZZ	96906	MS35338-45	WASHER,LOCK CHECK VALVE MTG UOC:CQK,U72	3
3	PFOZZ	03677	LT1-729	VALVE,CHECK OSCILLATING ASSEMBLY	1
4	PAOZZ	04285	A67929	ADAPTER,STRAIGHT,TU CHECK VALVE TO HOSE	2
5	PAOZZ	03677	LT1-33	TUBE ASSEMBLY,METAL CHECK VALVE	1
6	XDOZZ	04285	P67923	TUBE ASSEMBLY CHECK VALVE,LOWER UOC:CQK,U72	1
6	PAOZZ	03677	LT1-34	TUBE ASSEMBLY,METAL CHECK VALVE UOC:CMQ,U73,U74	1
7	XDOZZ	01276	94-2027-6-6	CONNECTOR,TUBE OSCILLATING CYLINDER LINES	2
8	XDOZZ	04285	P67924	TUBE ASSEMBLY,METAL CONTROL VALVE TO OSCILLATING CYLINDER	1
9	PAFZZ	96906	MS24665-625	PIN,COTTER CYLINDER MTG PIN UOC:CQK,U72	1
9	PFZZ	96906	MS24665-357	PIN,COTTER CYLINDER PIN UOC:CMQ,U73,U74	1
10	PFZZ	96906	MS27183-21	WASHER,FLAT CYLINDER MOUNTING PIN	1
11	PAFZZ	03677	LT1-575	PIN,STRAIGHT,HEADLE	1
12	PFOZZ	96906	MS15003-1	FITTING,LUBRICATIN CYLINDER PIN	1
13	XDOZZ	04295	P67925	TUBE ASSEMBLY CONTROL VALVE TO OSCILLATING CYLINDER	1
14	PAOZZ	59257	6SA2	ADAPTER,STRAIGHT,TU OSCILLATING CYLINDER TO CHECK VALVE HOSE	2
15	A0000	96906	94A276603-6-6-29 -1-4	HOSE ASSEMBLY OSCILLATOR CYLINDER TO CHECK VALVE UOC:CQK,U72	2
15	A0000	00624	A276603-6-29	HOSE ASSEMBLY OSCILLATING CYLINDER TO CHECK VALVE UOC:CMQ,U73,U74	2
16	PFOZZ	81349	M52525/1-6-6	.ADAPTER,STRAIGHT,TU	4
17	MOOZZ	19207	9304514-26	.HOSE,RUBBER MAKE FROM HOSE P/N M52471/6-16	2
18	PAOZZ	98441	8-10C5BXS	ELBOW,TUBE TO BOSS CYLINDER HOSE TO VALVE	2
19	PFOZZ	96906	MS35338-45	WASHER,LOCK CHECK VALVE MTG	3
20	PFOZZ	96906	MS90728-39	BOLT,MACHINE CHECK VALVE MTG	3

END OF FIGURE

1
2 THRU 4

9
10 AND 11

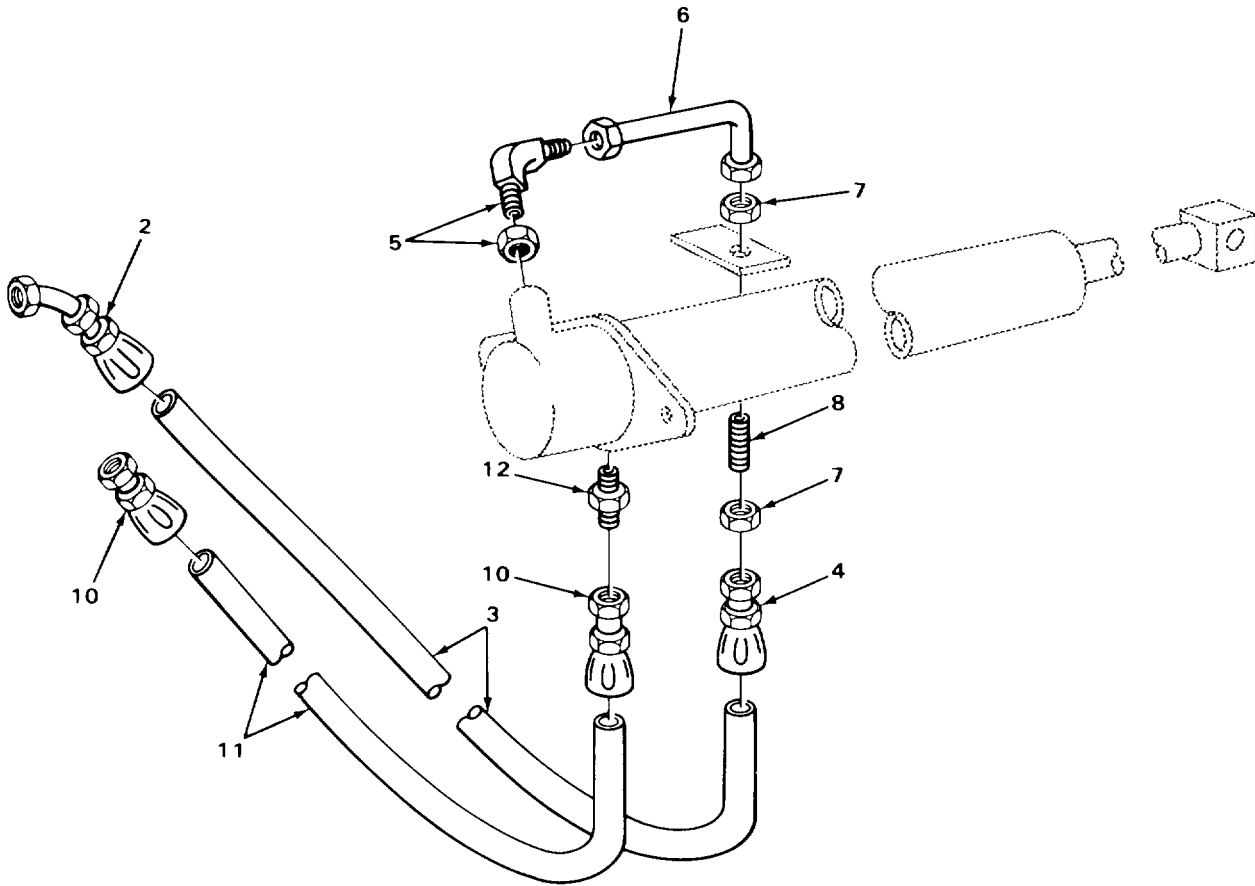

TA705518

FIGURE 192. EXTENSION CYLINDER LINES AND HOSES.

(1) ITEM NO	(2) SMR CODE	(3) CAGEC	(4) PART NUMBER	(5) DESCRIPTION AND USABLE ON CODES (UOC)	(6) QTY
GROUP 2406 STRAINERS, FILTERS, LINES, AND FITTINGS, ETC.					
FIG. 192 EXTENSION CYLINDER LINES AND HOSES					
1	A0000	01276	94A2766201246	HOSE ASSEMBLY TUBE BRACKET TO EXTENSION CYLINDER UOC:CQK,U72	1
1	A0000	00624	A276620-8-60-3-4	HOSE ASSEMBLY TUBE ASSEMBLY BRACKET TO BULKHEAD BRACKET TO REAR UOC:CMQ,CMQ,U73,U74	2
2	PFOZZ	81349	M52525/1-12-12	.ADAPTER,STRAIGHT,TU	1
3	MOOZZ	19207	6399899-4	.HOSE,RUBBER MAKE FROM HOSE P/N 5F6914 UOC:CQK,U72	1
3	MOOZZ	19207	9304515-59	.HOSE,RUBBER MAKE FROM HOSE P/N 2766-8 UOC:CMQ,CMQ,U73,U74	2
4	PFOZZ	81349	M52525/2-12-12	.ELBOW,TUBE TO HOSE	1
5	PFOZZ	96906	MS51527A12	ELBOW,TUBE TO BOSS EXTENSION CYLINDER	1
6	PAOZZ	04285	P67789	TUBE ASSEMBLY,METAL EXTENSION CYLINDER UOC:CQK,U72	1
6	PAOZZ	03677	LT1-1494	TUBE ASSEMBLY,METAL EXTENSION CYLINDER UOC:CMQ,CMQ,U73,U74	1
7	XDOZZ	30780	12WLNS	NUT,PLAIN,HEXAGON EXTENSION CYLINDER BRACKET UOC:CMQ,CMQ,U73,U74	2
8	PFOZZ	96906	MS51525A12	ADAPTER,STRAIGHT,TU EXTENSION CYLINDER TO HOSE	1
9	A0000	01276	94A2766201248	HOSE ASSEMBLY TUBE BRACKET TO EXTENSION CYLINDER UOC:CQK,U72	1
10	PAOZZ	81349	M52525/1-12-12	.ADAPTER,STRAIGHT,TU UOC:CQK,U72	2
11	MOOZZ	01276	2766-12	.HOSE,NONMETALLIC MAKE FROM HOSE P/ N 5F6914 UOC:CQK,U72	1
12	PFOZZ	56161	6945407	ADAPTER,STRAIGHT,TU EXTENSION CYLINDER UOC:CQK,U72	1
12	PAOZZ	59257	6SA2	ADAPTER,STRAIGHT,TU EXTENSION CYLINDER TO HOSE UOC:CMQ,CMQ,U73,U74	1

END OF FIGURE

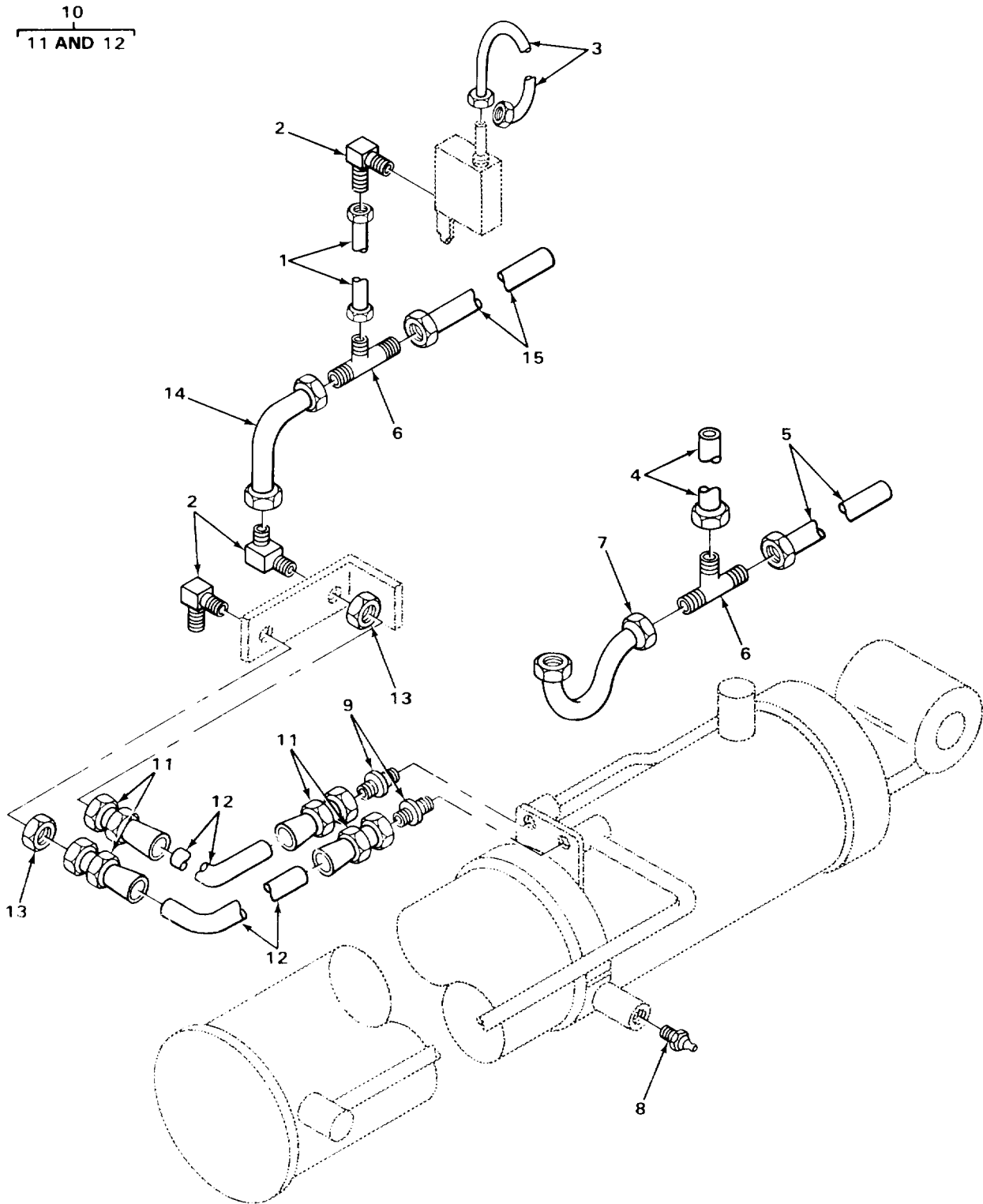

TA705519

FIGURE 193. LIFT CYLINDER LINES AND HOSES.

(1) ITEM NO	(2) SMR CODE	(3) CAGEC	(4) PART NUMBER	(5) DESCRIPTION AND USABLE ON CODES (UOC)	(6) QTY
GROUP 2406 STRAINERS, FILTERS, LINES, AND FITTINGS, ETC.					
FIG. 193 LIFT CYLINDER LINES AND HOSES					
1	XDOZZ	03677	LT1-1447	TUBE ASSEMBLY,METAL	1
2	PFOZZ	96906	MS51507A12	ELBOW,TUBE	4
3	PAOZZ	03677	LT1-1477	TUBE ASSEMBLY,METAL	1
4	XDOZZ	03677	LT-1-1449	TUBE ASSEMBLY,METAL	1
5	XDOZZ	04285	P67809	TUBE ASSEMBLY,METAL UOC:CQK,U72	1
5	XDOZZ	03677	LT1-1434	TUBE ASSEMBLY,METAL UOC:CMQ,U73,U74	1
6	PFOZZ	96906	MS51510A12	TEE,TUBE	2
7	PFOZZ	04285	P67807	TUBE ASSEMBLY,METAL UOC:CQK,U72	1
7	XDOZZ	03677	LT1-1444	TUBE ASSEMBLY,METAL UOC:CMQ,CMQ,U73,U74	1
8	PFOZZ	96906	MS15003-3	FITTING,LUBRICATION	4
9	PFOZZ	96906	MS51525A12	ADAPTER,STRAIGHT,TU UOC:CQK,U72	4
9	PAOZZ	59257	6SA2	ADAPTER,STRAIGHT,TU UOC:CMQ,CMQ,U73,U74	4
10	AOOOO	01276	94A276603-12-48	HOSE ASSEMBLY UOC:CQK,U72	4
10	AOOOO	03677	LT1-476	HOSE ASSEMBLY UOC:CMQ,CMQ,U73,U74	4
11	PFOZZ	81349	M52525/1-12-12	.ADAPTER,STRAIGHT,TU UOC:CQK,U72	2
11	XDOZZ	00624	4721-12	.ADAPTER,STRAIGHT UOC:CMQ,CMQ,U73,U74	2
12	MOOZZ	01276	2766-12	.HOSE,NONMETALLIC MAKE FROM HOSE P/ N 5F6914	1
13	XDOZZ	30780	12WLNS	NUT,PLAIN,HEXAGON UOC:CMQ,CMQ,U73,U74	4
14	PAOZZ	04285	P67806	TUBE ASSEMBLY,METAL UOC:CQK,U72	1
14	PAOZZ	03677	LT1-1432	TUBE ASSEMBLY,METAL UOC:CMQ,CMQ,U73,U74	1
15	PAOZZ	03677	LT1-1428	TUBE ASSEMBLY,METAL	1

END OF FIGURE

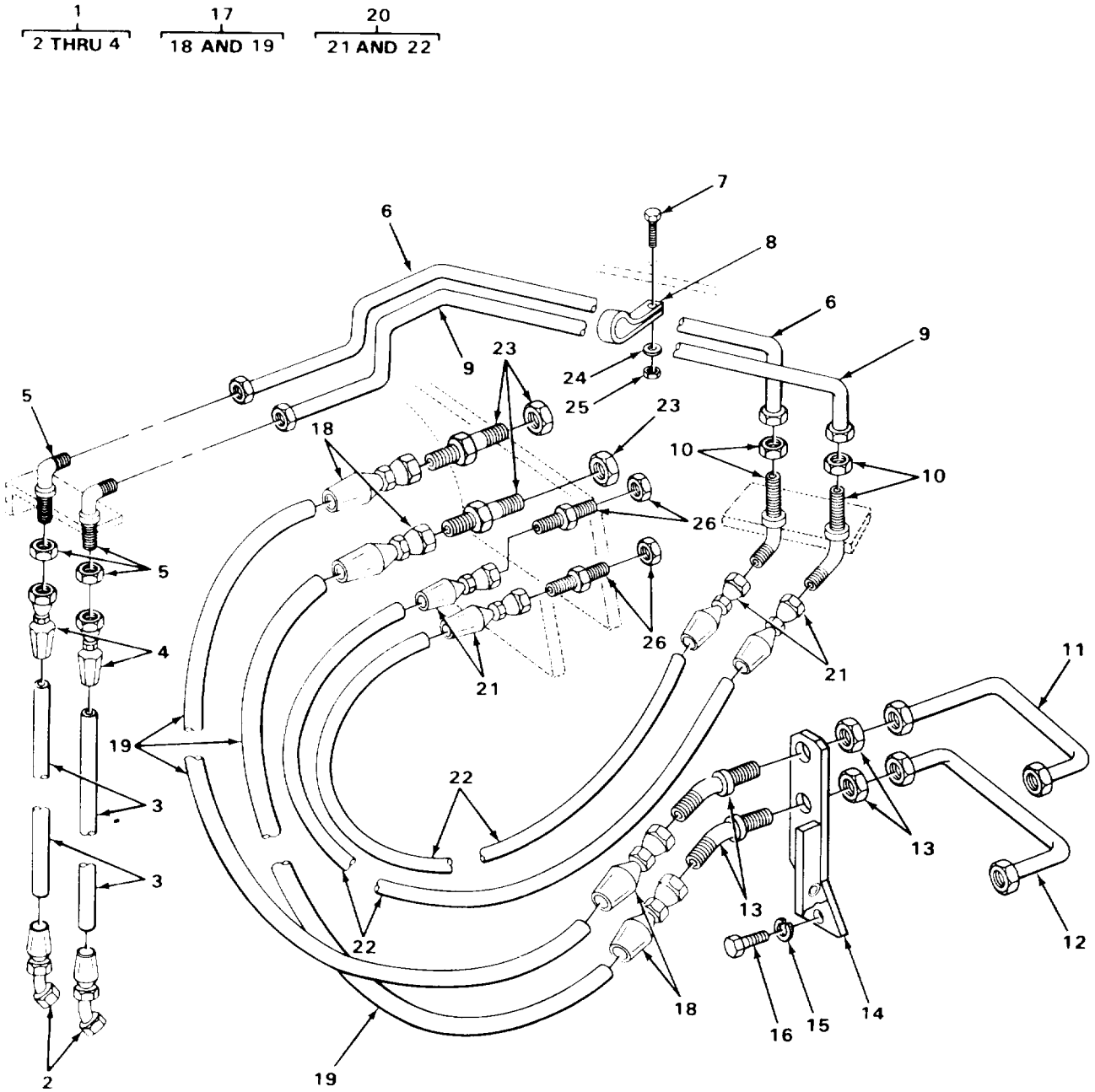

TA705520

FIGURE 194. SIDESHIFT CYLINDER AND TILT CYLINDER, LINES AND HOSES.

(1) ITEM NO	(2) SMR CODE	(3) CAGEC	(4) PART NUMBER	(5) DESCRIPTION AND USABLE ON CODES (UOC)	(6) QTY
				GROUP 2406 STRAINERS, FILTERS, LINES, AND FITTINGS, ETC.	
				FIG. 194 SIDESHIFT CYLINDER AND TILT CYLINDER, LINES AND HOSES	
1	A0000	01276	94A276620-8-46-1 -8	HOSE ASSEMBLY SIDE SHIFT CYLINDER TO TUBE UOC:CQK,U72	2
1	A0000	00624	A276620-8-45-1-2	HOSE ASSEMBLY BULKHEAD ADAPTERS TO SIDE SHIFT CYLINDER ADAPTER UOC:CMQ,CMQ,U73,U74	2
2	PFOZZ	81349	M52525/2-8-8	.ELBOW,TUBE TO HOSE UOC:CQK,U72	1
2	PAOZZ	01276	190287-8S	.ELBOW,TUBE TO HOSE UOC:CMQ,CMQ,U73,U74	1
3	MOOZZ	19207	0186550-42	.HOSE,RUBBER MAKE FROM HOSE P/N M52471/5-8 UOC:CQK,U72	2
3	MOOZZ	19207	9304515-42	.HOSE,RUBBER MAKE FROM HOSE P/N 2766-8 UOC:CMQ,CMQ,U73,U74	2
4	PAOZZ	81349	M52525/1-8-8	.ADAPTER,STRAIGHT,TU UOC:CQK,U72	1
4	PAOZZ	79470	42508N-608	.ADAPTER,STRAIGHT,TU UOC:CMQ,CMQ,U73,U74	1
5	PFOZZ	96906	MS51507A8	ELBOW,TUBE SIDE SHIFT LINES	2
6	PAOZZ	04285	P67919	TUBE ASSEMBLY,METAL SIDE SHIFT CYLINDER LINE UOC:CQK,U72	1
6	PFOZZ	03677	LT1-156	TUBE ASSEMBLY,METAL BOOM FRAME UOC:CMQ,CMQ,U73,U74	1
7	PFOZZ	96906	MS90728-10	SCREW,CAP,HEXAGON H TUBE CLAMP MTG UOC:CQK,U72	1
7	PFOZZ	96906	MS18154-58	SCREW,CAP,HEXAGON H CLAMP MTG UOC:CMQ,CMQ,U73,U74	1
8	PAOZZ	96906	MS21334-28	CLAMP,LOOP DOUBLE TUBES,SIDE SHIFT UOC:CQK,U72	1
8	PAOZZ	96906	MS21322-42	CLAMP,LOOP TUBES MTG UOC:CMQ,U74	1
9	XDOZZ	04285	P67920	TUBE ASSEMBLY,METAL SIDE SHIFT CYLINDER LINE UOC:CQK,U72	1
9	PAOZZ	03677	LT1-157	TUBE ASSEMBLY,METAL BOOM FRAME UOC:CMQ,CMQ,U73,U74	1
10	PAOZZ	96906	MS24396-8	ELBOW,TUBE SIDE SHIFT LINE UOC:CQK,U72	2
10	PFOZZ	96906	MS51505A12	ELBOW,TUBE UOC:CMQ,CMQ,U73,U74	2
11	PAOZZ	04285	P67805	TUBE ASSEMBLY,METAL TILT CYLINDER: ROD PORT UOC:CQK,U72	1

(1) ITEM NO	(2) SMR CODE	(3) CAGEC	(4) PART NUMBER	(5) DESCRIPTION AND USABLE ON CODES (UOC)	(6) QTY
11	PAOZZ	03677	LT1-1501	TUBE ASSEMBLY,METAL BULKHEAD TO TILT CYLINDER (TOP) UOC: CMP, CMQ, U73, U74	1
12	PAOZZ	03677	LT1-1497	TUBE ASSEMBLY,METAL BULKHEAD TO TILT CYLINDER	1
13	PAOZZ	96906	MS24396-12	ELBOW,TUBE TILT LINES UOC: CQK, U72	2
13	PFOZZ	96906	MS51527A12	ELBOW,TUBE TO BOSS BULKHEAD BRACKET UOC: CMP, CMQ, U73, U74	2
14	XBOZZ	04285	W69077	BRACKET MOUNTING TILT LINE HOSE UOC: CQK, U72	1
14	XBOZZ	03677	LT1-1312	BRACKET BULKHEAD HOSES UOC: CMP, CMQ, U73, U74	1
15	PAOZZ	96906	MS35338-046	WASHER, LOCK BRACKET MTG	2
16	PAOZZ	96906	MS18154-58	SCREW, CAP, HEXAGON H BRACKET MTG UOC: CQK, U72	2
16	PFOZZ	96906	MS90728-62	SCREW, CAP, HEXAGON H BRACKET MTG UOC: CMP, CMQ, U73, U74	2
17	AOOOO	01276	94A276603-12-54- 3-4	HOSE ASSEMBLY BULKHEAD TO TILT CYLINDER TUBE UOC: CQK, U72	2
17	AOOOO	87373	301M0606-08-08-0	HOSE ASSEMBLY TILT CYLINDER, TO BULKHEAD JUNCTION UOC: CMP, CMQ, U73, U74	2
18	PAOZZ	81349	M52525/1-12-12	. ADAPTER, STRAIGHT, TU UOC: CQK, U72	2
18	PAOZZ	79470	42508N-608	. ADAPTER, STRAIGHT, TU UOC: CMP, CMQ, U73, U74	2
19	MOOZZ	19207	0186550-37	. HOSE, RUBBER MAKE FROM HOSE P/N M52471/5-8 UOC: CQK, U72	2
19	MOOZZ	19207	9304515-37	. HOSE, RUBBER MAKE FROM HOSE P/N 2766-8 UOC: CMP, CMQ, U73, U74	2
20	AOOOO	01276	94A276603-8-8-4- 3-7-8	HOSE ASSEMBLY BULKHEAD TO BULKHEAD, SIDE SHIFT UOC: CQK, U72	2
20	AOOOO	00624	A276603-12-55	HOSE ASSEMBLY BRACKET MOUNTING, TILT LINE HOSE UOC: CMP, CMQ, U73, U74	2
21	PFOZZ	81349	M52525/1-8-8	. ADAPTER, STRAIGHT, TU	2
22	MOOZZ	19207	6399899-5	. HOSE, RUBBER MAKE FROM HOSE P/N 5F6914 UOC: CQK, U72	2
22	MOOZZ	19207	6399899-6	. HOSE, RUBBER MAKE FROM HOSE P/N 5F6914 UOC: CMP, CMQ, U73, U74	2
23	PFOZZ	96906	MS24393-8	NIPPLE, TUBE SIDE CYLINDER AND EXTENSION CYLINDER LINES	2
24	PFOZZ	96906	MS35338-44	WASHER, LOCK CLAMP MTG	1
25	PFOZZ	96906	MS35691-1	NUT, PLAIN, HEXAGON TUBE CLAMP MTG UOC: CQK, U72	1

SECTION II

TM10-3930-242-24P

(1) ITEM NO	(2) SMR CODE	(3) CAGEC	(4) PART NUMBER	(5) DESCRIPTION AND USABLE ON CODES (UOC)	(6) QTY
25	PFOZZ	96906	MS51967-2	NUT, PLAIN, HEXAGON CLAMP MTG UOC: CMP, CMQ, U73, U74	1
26	XDOZZ	30780	12WXTW	UNION, BULKHEAD SIDE SHIFT AND EXTENSION CYLINDER LINES UOC: CMP, CMQ, U73, U74	2

END OF FIGURE

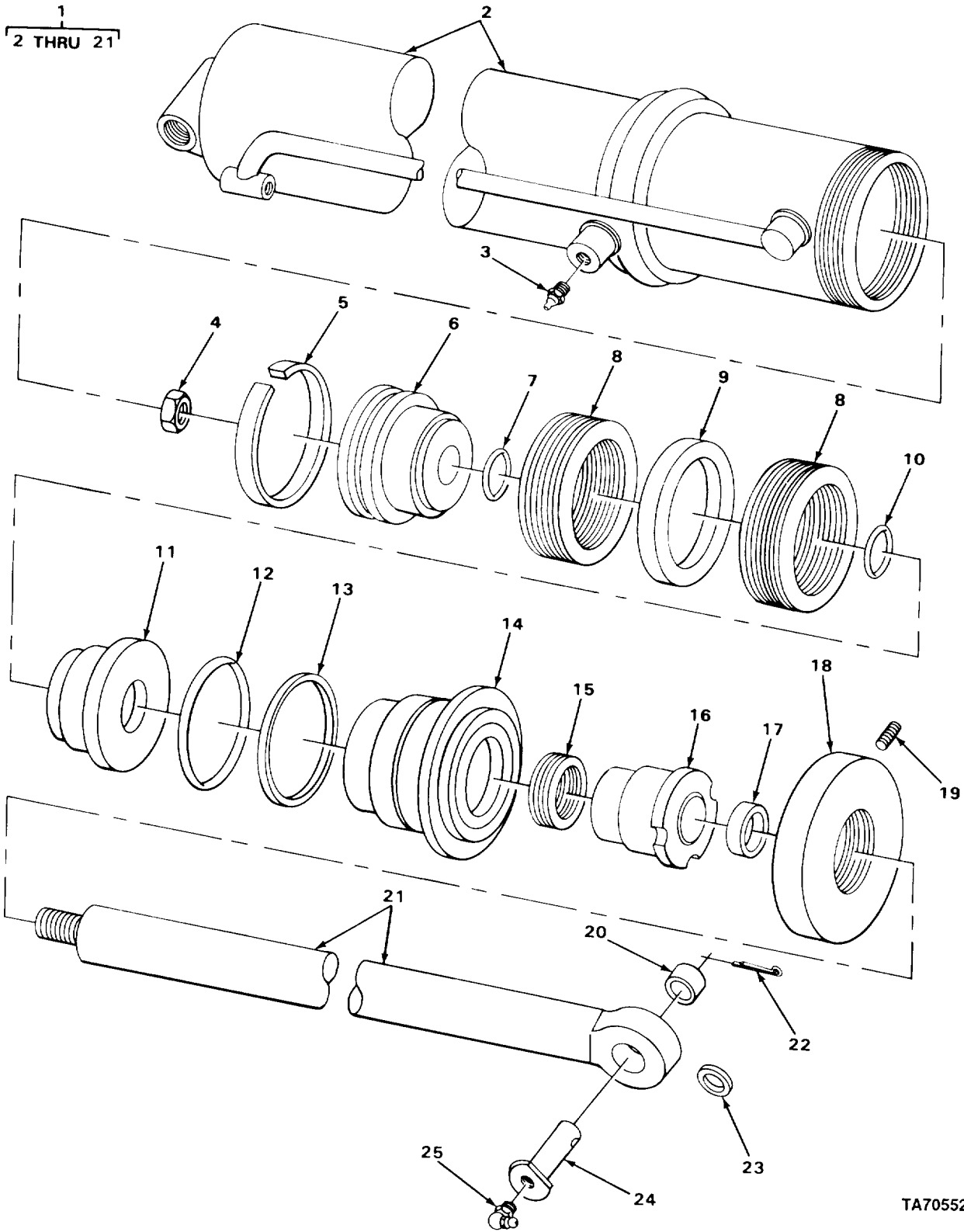

TA705521

FIGURE 195. SLAVE CYLINDER (MHE-200 AND MHE-222).

(1) ITEM NO	(2) SMR CODE	(3) CAGEC	(4) PART NUMBER	(5) DESCRIPTION AND USABLE ON CODES (UOC)	(6) QTY
GROUP 2407 HYDRAULIC CYLINDERS					
FIG. 195 SLAVE CYLINDER (MHE-200 AND MHE-222)					
1	PAOFF	14108	LT1-12	CYLINDER ASSEMBLY, S SLAVE	1
2	XAFZZ	03677	LT1-801	UOC: CMP, CQK, U72, U73 . BODY	1
3	PFOZZ	96906	MS15003-1	UOC: CMP, CQK, U72, U73 . FITTING, LUBRICATION CYLINDER BODY	1
4	PAFZZ	14108	2350062	UOC: CMP, CQK, U72, U73 . NUT, SELF-LOCKING ROD	1
5	PAFZZ	03677	LT1-681	UOC: CMP, CQK, U72, U73 . RING, PISTON	1
6	XAFZZ	03677	LT1-656	UOC: CMP, CQK, U72, U73 . PISTON, CYLINDER	1
7	PAFZZ	96906	MS28775-223	UOC: CMP, CQK, U72, U73 . PACKING, PREFORMED	1
8	PAFZZ	03677	LT1-682	UOC: CMP, CQK, U72, U73 . PACKING ASSEMBLY	2
9	PAFZZ	03677	LT1-683	UOC: CMP, CQK, U72, U73 . BEARING, WASHER, THRU CYLINDER	1
10	PAFZZ	96906	MS28774-223	UOC: CMP, CQK, U72, U73 . RETAINER, PACKING	16
11	XBFZZ	03677	LT1-655	UOC: CMP, CQK, U72, U73 . PISTON, CYLINDER	1
12	PAFZZ	96906	MS28775-244	UOC: CMP, CQK, U72, U73 . PACKING, PREFORMED	1
13	PAFZZ	96906	MS28774-244	UOC: CMP, CQK, U72, U73 . RETAINER, PACKING	1
14	XBFZZ	03677	LT1-654	UOC: CMP, CQK, U72, U73 . BOX, STUFFING	1
15	PAFZZ	03677	LT1-657	UOC: CMP, CQK, U72, U73 . PACKING ASSEMBLY ROD	1
16	PAFZZ	03677	LT1-643	UOC: CMP, CQK, U72, U73 . PACKING	1
17	PFZZ	80201	504272	UOC: CMP, CQK, U72, U73 . SEAL, PLAIN ENCASED ROD	2
18	XBFZZ	03677	LT1-653	UOC: CMP, CQK, U72, U73 . CAP, CYLINDER	1
19	XDFZZ	14108	2220107	UOC: CMP, CQK, U72, U73 . SCREW CYLINDER CAP	1
20	PAFZZ	03677	LT1-775	UOC: CMP, CQK, U72, U73 . BUSHING, SLEEVE CYLINDER SHAFT	1
21	PAFZZ	03677	LT1-669	UOC: CMP, CQK, U72, U73 . ROD, PISTON, LINEAR A	1
22	PFZZ	96906	MS24665-626	UOC: CMP, CQK, U72, U73 PIN, COTTER SLAVE CYLINDER MTG	1
23	XDFZZ	04285	P67740	UOC: CMP, CQK, U72, U73 WASHER, FLAT SLAVE CYLINDER MTG	1
24	PAFZZ	03677	LT1-784	UOC: CMP, CQK, U72, U73 PIN ASSEMBLY SLAVE CYLINDER MTG	1

SECTION II TM10-3930-242-24P

(1) ITEM NO	(2) SMR CODE	(3) CAGEC	(4) PART NUMBER	(5) DESCRIPTION AND USABLE ON CODES (UOC)	(6) QTY
25	PFOZZ	96906	MS15003-4	UOC: CMP, CQK, U72, U73 FITTING, LUBRICATION SLAVE CYLINDER PIN UOC: CMP, CQK, U72, U73	1

END OF FIGURE

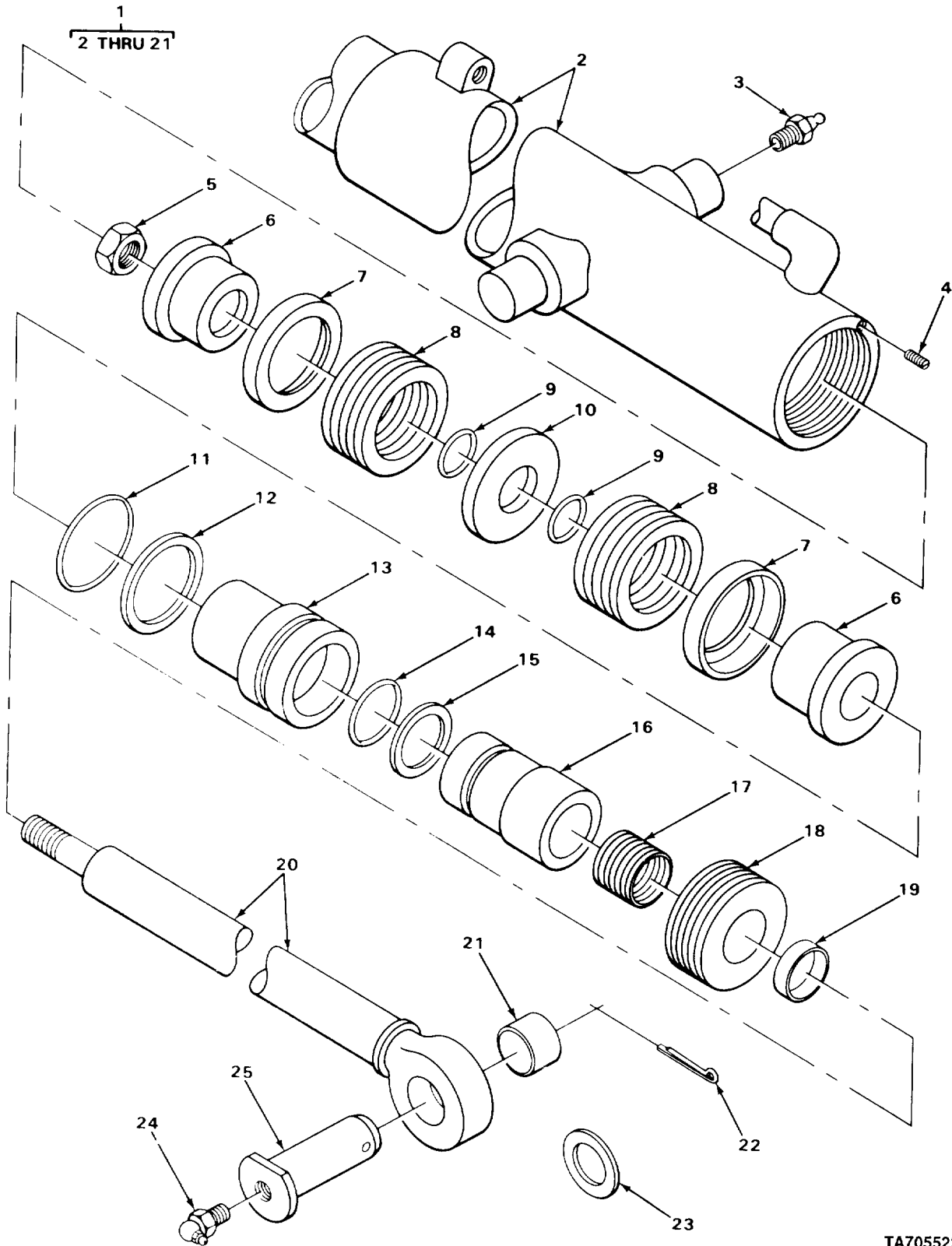

TA705522

FIGURE 196. SLAVE CYLINDER (MHE-202).

(1) ITEM NO	(2) SMR CODE	(3) CAGEC	(4) PART NUMBER	(5) DESCRIPTION AND USABLE ON CODES (UOC)	(6) QTY
GROUP 2407 HYDRAULIC CYLINDERS					
FIG. 196 SLAVE CYLINDER (MHE-202)					
1	XDFFF	12204	2903804	CYLINDER ASSEMBLY SLAVE OPERATING UOC:CMQ,U74	1
2	XAFZZ	12204	2903531	.SHELL ASSEMBLY UOC:CMQ,U74	1
3	PAOZZ	96906	MS15006-1	.FITTING,LUBRICATION UOC:CMQ,U74	3
4	XDFZZ	12204	2903518	.SETSCREW UOC:CMQ,U74	1
5	PAFZZ	12204	2903520	.NUT,SELF-LOCKING,HE UOC:CMQ,U74	1
6	XDFZZ	204	2903533	.PISTON,HALF UOC:CMQ,U74	1
7	KFFZZ	12204	2903484	.RIDER,NYLON PART OF KIT P/N LC627918 UOC:CMQ,U74	2
8	KFFZZ	12204	2903483	.PACKING ASSEMBLY PART OF KIT P/N LC627918 UOC:CMQ,U74	2
9	KFFZZ	12204	2903474	.RING,O PART OF KIT P/N LC627918 UOC:CMQ,U74	2
10	XAFZZ	12204	2903529	.WASHER UOC:CMQ,U74	1
11	KFFZZ	12204	2903485	.RING,O PART OF KIT P/N LC627918 UOC:CMQ,U74	1
12	KFFZZ	12204	2903486	.RING,BACK-UP PART OF KIT P/N LC627918 UOC:CMQ,U74	1
13	XAFZZ	12204	2903530	.RETAINER UOC:CMQ,U74	1
14	KFFZZ	12204	2903475	.RING,O PART OF KIT P/N LC627918 UOC:CMQ,U74	1
15	KFFZZ	12204	2903476	.RING,BACK-UP PART OF KIT P/N LC627918 UOC:CMQ,U74	1
16	KFFZZ	12204	2903487	.BUSHING PART OF KIT P/N LC627918 UOC:CMQ,U74	1
17	KFFZZ	12204	2903479	.PACKING ASSEMBLY PART OF KIT P/N LC627918 UOC:CMQ,U74	1
18	PFFZZ	12204	2903534	.NUT,PACKING UOC:CMQ,U74	1
19	KFFZZ	12204	2903480	.WIPER,SCRAPER PART OF IT P/N LC627918 UOC:CMQ,U74	1
20	XDFZZ	12204	2903532	.ROD ASSEMBLY UOC:CMQ,U74	1
21	XBFZZ	12204	2903526	.BUSHING UOC:CMQ,U74	1

SECTION II TM10-3930-242-24P

(1) ITEM NO	(2) SMR CODE	(3) CAGEC	(4) PART NUMBER	(5) DESCRIPTION AND USABLE ON CODES (UOC)	(6) QTY
22	PAFZZ	96906	MS24665-625	PIN,COTTER SLAVE CYLINDER MOUNTING UOC:CMQ,U74	1
23	PAFZZ	96906	MS27183-32	WASHER,FLAT LIFT CYLINDER MTG UOC:CMQ,U74	1
24	PAOZZ	96906	MS15003-6	FITTING,LUBRICATION SLAVE CYLINDER MOUNTING UOC:CMQ,U74	1
25	PAFZZ	03677	LT1-784	PIN ASSEMBLY SLAVE CYLINDER MOUNTING UOC:CMQ,U74	1

END OF FIGURE

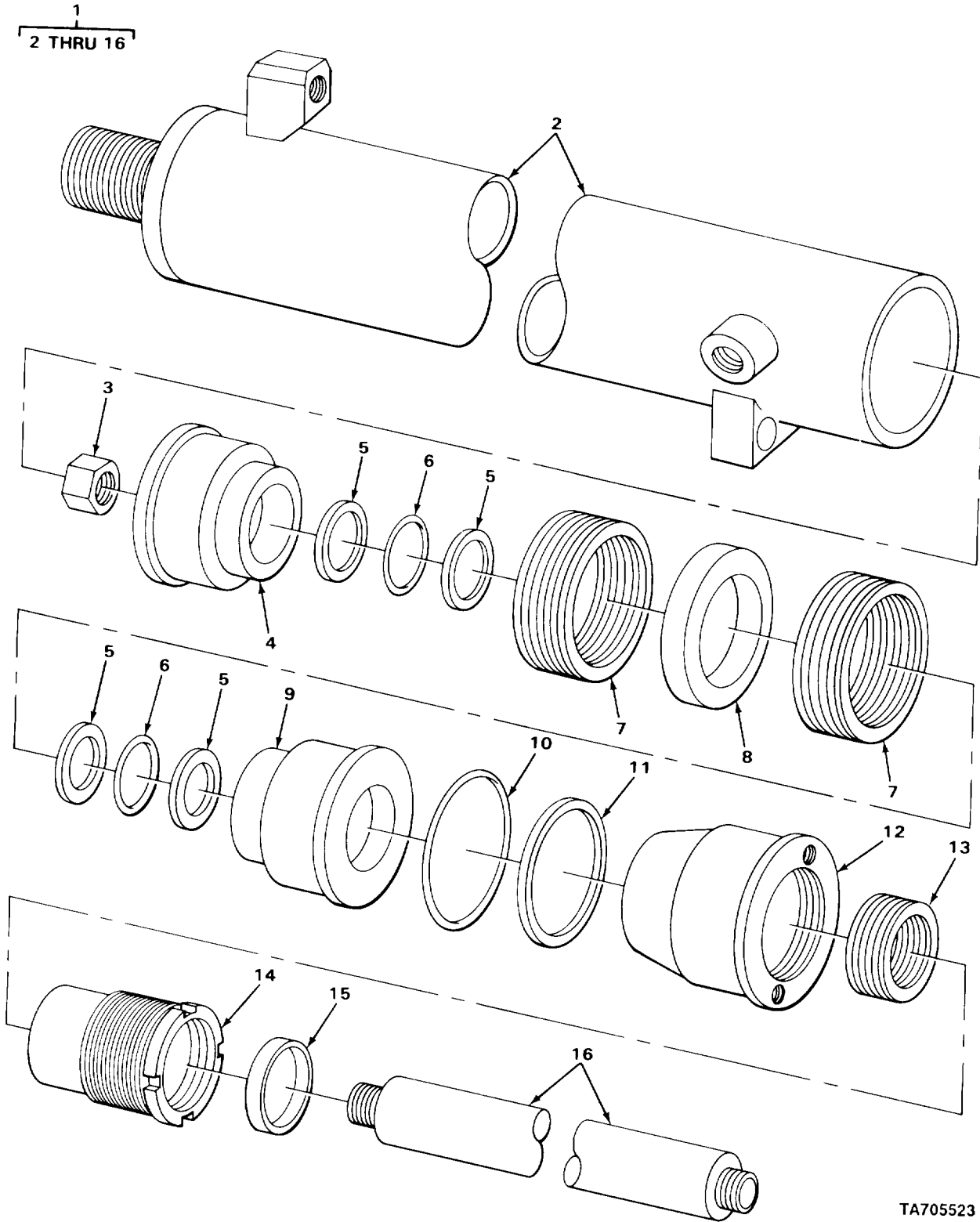

TA705523

FIGURE 197. SIDESHIFT CYLINDER (MHE-200 AND MHE-222).

(1) ITEM NO	(2) SMR CODE	(3) CAGEC	(4) PART NUMBER	(5) DESCRIPTION AND USABLE ON CODES (UOC)	(6) QTY
GROUP 2407 HYDRAULIC CYLINDERS					
FIG. 197 SIDESHIFT CYLINDER (MHE-200 AND MHE-222)					
1	PAFFF	14108	LT1-14	CYLINDER ASSEMBLY SIDE SHIFT	1
2	XAFZZ	03677	LT1-609	UOC: CMP, CQK, U72, U73 .BODY	1
3	XDFZZ	14108	2350059	UOC: CMP, CQK, U72, U73 .NUT, SELF-LOCKING, CO PISTON ROD	1
4	XBFZZ	03677	LT1-629	UOC: CMP, CQK, U72, U73 .PISTON, CYLINDER	1
5	PAFZZ	96906	MS28774-217	UOC: CMP, CQK, U72, U73 .RETAINER, PACKING PART OF KIT P/N G69611	4
6	PAFZZ	96906	MS28775-217	UOC: CMP, CQK, U72, U73 .PACKING, PREFORMED PISTON TO ROD PART OF KIT P/N G69611	2
7	PAFZZ	03677	LT1-638	UOC: CMP, CQK, U72, U73 .PACKING ASSEMBLY PISTON PART OF IT P/N G69611	2
8	PAFZZ	03677	LT1-627	UOC: CMP, CQK, U72, U73 .BEARING, CYLINDER	1
9	XAFZZ	03677	LT1-585	UOC: CMP, CQK, U72, U73 .PISTON, CYLINDER	1
10	PAFZZ	96906	MS28775-236	UOC: CMP, CQK, U72, U73 .PACKING, PREFORMED PART OF KIT P/N G69611	1
11	PPFZZ	96906	MS28774-236	UOC: CMP, CQK, U72, U73 .RETAINER, PACKING PART OF KIT P/N G69611	1
12	XAFZZ	03677	LT1-630	UOC: CMP, CQK, U72, U73 .BOX, STUFFING	1
13	PAFZZ	03677	LT1-639	UOC: CMP, CQK, U72, U73 .PACKING ASSEMBLY PISTON ROD PART OF KIT P/N G69611	1
14	PPFZZ	03677	LT1-628	UOC: CMP, CQK, U72, U73 .PACKING GLAND	1
15	PAFZZ	B0201	504268	UOC: CMP, CQK, U72, U73 .SEAL, PLAIN ENCASED PISTON ROD PART OF KIT P/N G69611	1
16	XDFZZ	03677	LT1-667	UOC: CMP, CQK, U72, U73 .ROD, PISTON, LINEAR A	1

END OF FIGURE

1
2 THRU 19

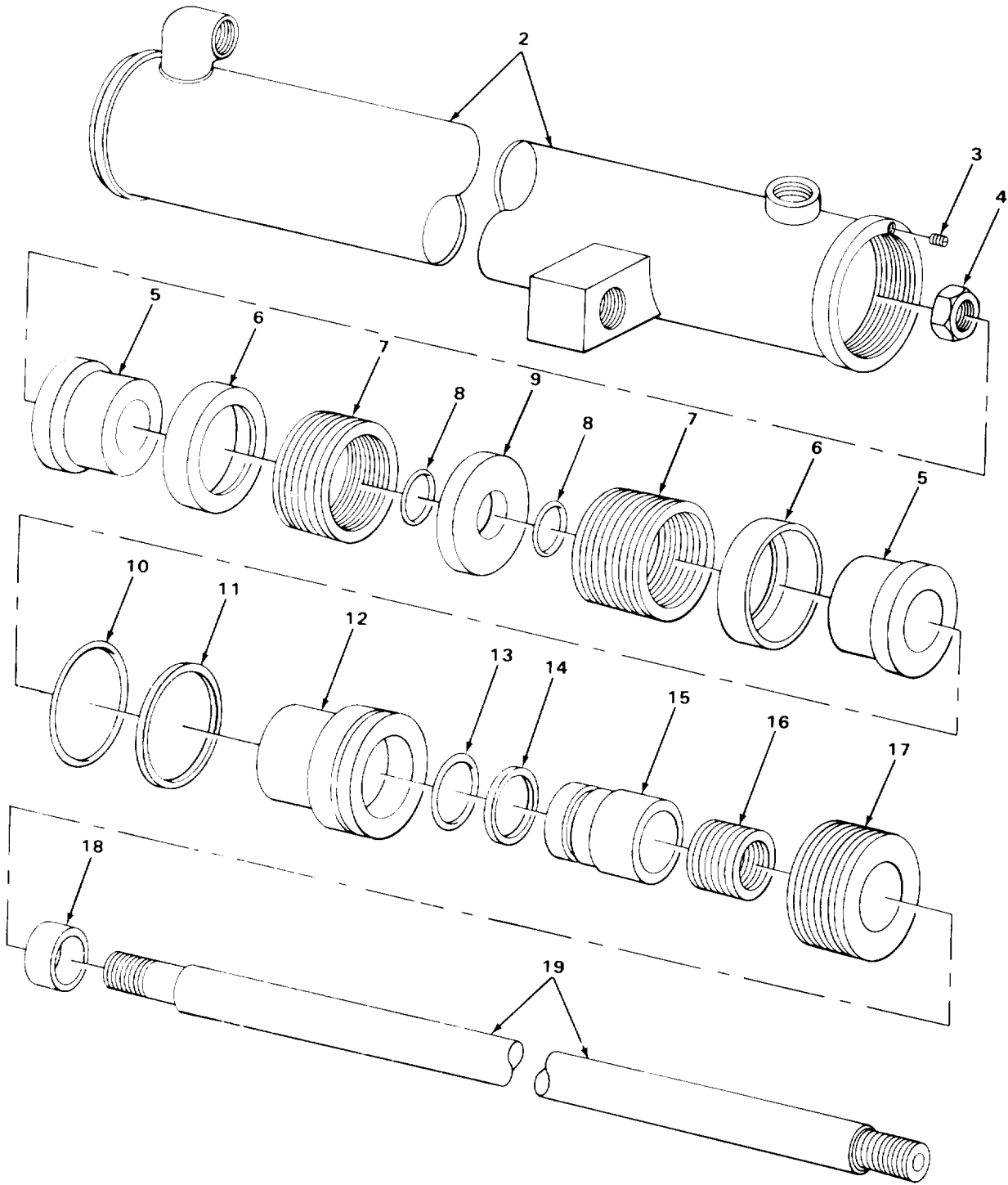

TA705524

FIGURE 198. SIDESHIFT CYLINDER (MHE-202).

(1) ITEM NO	(2) SMR CODE	(3) CAGEC	(4) PART NUMBER	(5) DESCRIPTION AND USABLE ON CODES (UOC)	(6) QTY
GROUP 2407 HYDRAULIC CYLINDERS					
FIG. 198 SIDESHIFT CYLINDER (MHE-202)					
1	XDFFF	12204	2903331	CYLINDER ASSEMBLY,A SIDE SHIFT FORK UOC: CQK,U74	1
2	XAFZZ	12204	2903554	.SHELL ASSEMBLY UOC: CMQ,U74	1
3	XDFZZ	12204	2903518	.SETSCREW UOC: CMQ,U74	1
4	XDFZZ	02614	05884	.NUT,ROD UOC: CMQ,U74	1
5	XDFZZ	2204	2903513	.PISTON HALF UOC: CQK,U74	2
6	KFFZZ	12204	2903508	.RIDER,NYLON PART OF KIT P/N 2903507 UOC: CMQ,U74	2
7	KFFZZ	12204	2903460	.PACKING ASSEMBLY PART OF KIT P/N 2903507 UOC: CMQ,U74	2
8	KFFZZ	12204	2903461	.RING,O PART OF KIT P/N 2903507 UOC: CMQ,U74	2
9	XDFZZ	12204	2903512	.WASHER CYLINDER UOC: CMQ,U74	1
10	KFFZZ	12204	2903465	.RING,O PART OF KIT P/N 2903507 UOC: CMQ,U74	1
11	KFFZZ	12204	2903466	.RING,BACK-UP PART OF KIT P/N 2903507 UOC: CMQ,U74	1
12	XDFZZ	12204	2903516	.RETAINER UOC: CMQ,U74	1
13	KFFZZ	12204	2903463	.RING,O PART OF KIT P/N 2903507 UOC: CMQ,U74	1
14	KFFZZ	12204	2903464	.RING,BACK-UP PART OF KIT P/N 2903507 UOC: CMQ,U74	1
15	XDFZZ	12204	2903517	.BUSHING UOC: CMQ,U74	1
16	KFFZZ	12204	2903467	.PACKING ASSEMBLY PART OF KIT P/N 2903507 UOC: CMQ,U74	1
17	XDFZZ	12204	2903519	.PACKING UOC: CMQ,U74	1
18	KFFZZ	12204	2903468	.WIPER,SCRAPER PART OF KIT P/N 2903507 UOC: CMQ,U74	1
19	XDFZZ	12204	2903555	.ROD,HYDRAULIC MAST UOC: CMQ,U74	1

END OF FIGURE

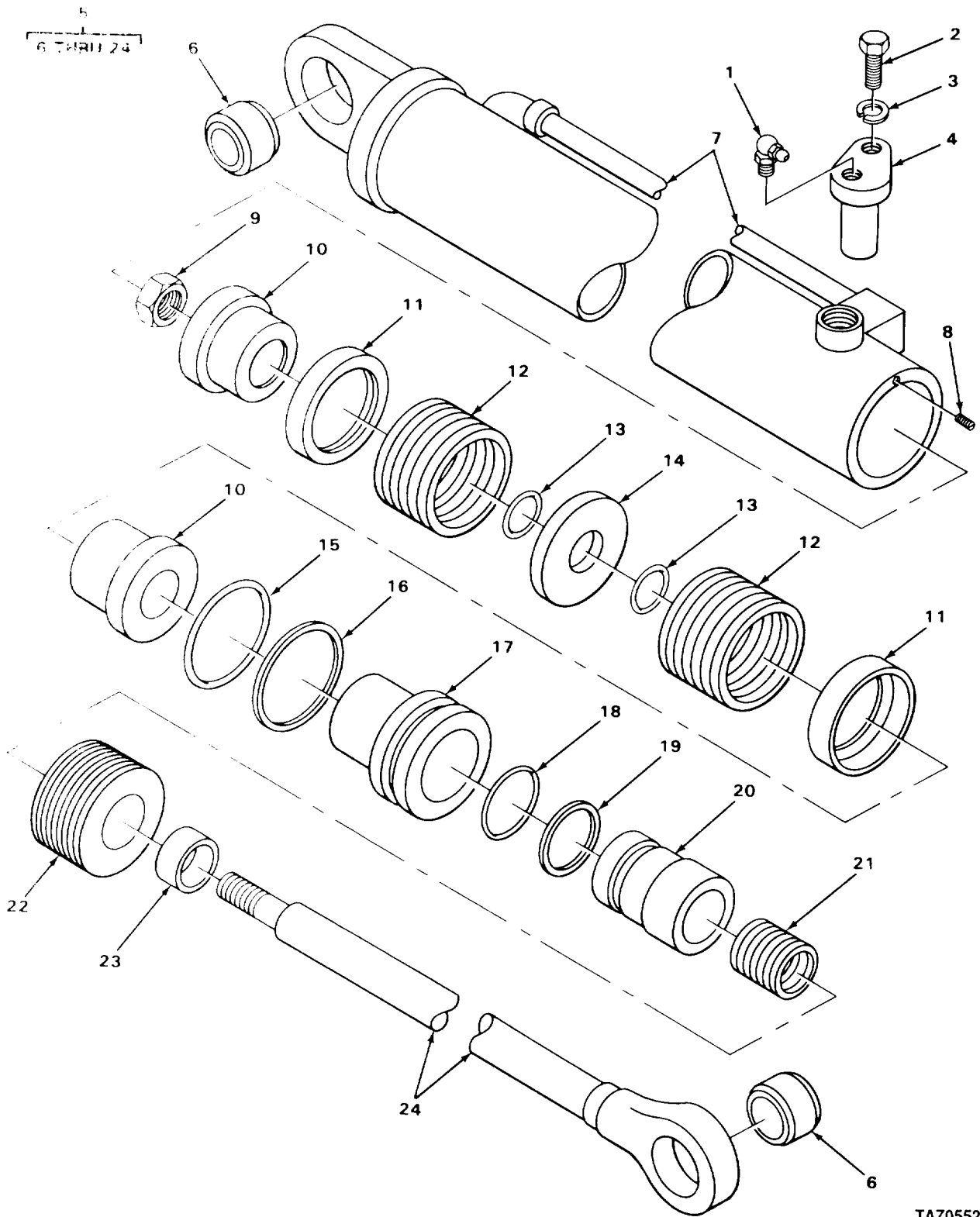

TA705525

FIGURE 199. OSCILLATING CYLINDER.

(1) ITEM NO	(2) SMR CODE	(3) CAGEC	(4) PART NUMBER	(5) DESCRIPTION AND USABLE ON CODES (UOC)	(6) QTY
GROUP 2407 HYDRAULIC CYLINDERS					
FIG. 199 OSCILLATING CYLINDER					
1	PAOZZ	96906	MS15003-4	FITTING,LUBRICATION OSCILLATING CYLINDER ASSEMBLY MTG	1
2	FFFZZ	96906	MS90728-11	SCREW,CAP,HEXAGON H OSCILLATING CYLINDER ASSEMBLY MTG	1
3	PAFZZ	96906	MS35338-046	WASHER,LOCK OSCILLATING CYLINDER ASSEMBLY MTG	1
4	PAFZZ	03677	LT1-594	PIN ASSEMBLY,STEERI OSCILLATING CYLINDER ASSEMBLY MTG	1
5	PAFFF	14108	LT1-13	CYLINDER ASSEMBLY,A	1
6	KFFZZ	12204	290489-1	.BUSHING,SELF-ALIGNI PART OF KIT P/N LC628054	2
7	XAFZZ	12204	2903543	.SHELL ASSEMBLY	1
8	XDFZZ	12204	2903518	.SETSCREW	1
9	XDFZZ	02614	C5884	.NUT,SPECIAL PISTON ROD	1
10	XAFZZ	12204	2903513	.PISTON HALF	2
11	KFFZZ	12204	2903462	.RIDER,NYLON PART OF KIT P/N LC628054	2
12	KFFZZ	12204	2903460	.PACKING ASSEMBLY PART OF KIT P/N LC628054	2
13	KFFZZ	12204	2903461	.RING,O PART OF KIT P/N LC628054	2
14	XDFZZ	12204	2903512	.WASHER CYLINDER	1
15	XFFZZ	12204	2903465	.RING,O PART OF KIT P/N LC628054	1
16	KFFZZ	12204	2903466	.RING,BACK-UP PART OF KIT P/N LC628054	1
17	XDFZZ	12204	2903516	.RETAINER	1
18	KFFZZ	12204	2903463	.RING,O PART OF KIT P/N LC628054	1
19	KFFZZ	12204	2903464	.RING,BACK-UP PART OF KIT P/N LC628054	1
20	XDFZZ	12204	2903517	.BUSHING	1
21	KFFZZ	12204	2903467	.PACKING ASSEMBLY PART OF KIT P/N LC628054	1
22	XDFZZ	12204	2903519	.PACKING	1
23	KFFZZ	12204	2903468	.WIPER,SCRAPER PART OF KIT P/N LC628054	1
24	PAFZZ	12204	2903544	.ROD AQSSEMBLY,CONTRO	1

END OF FIGURE

3
4 THRU 19

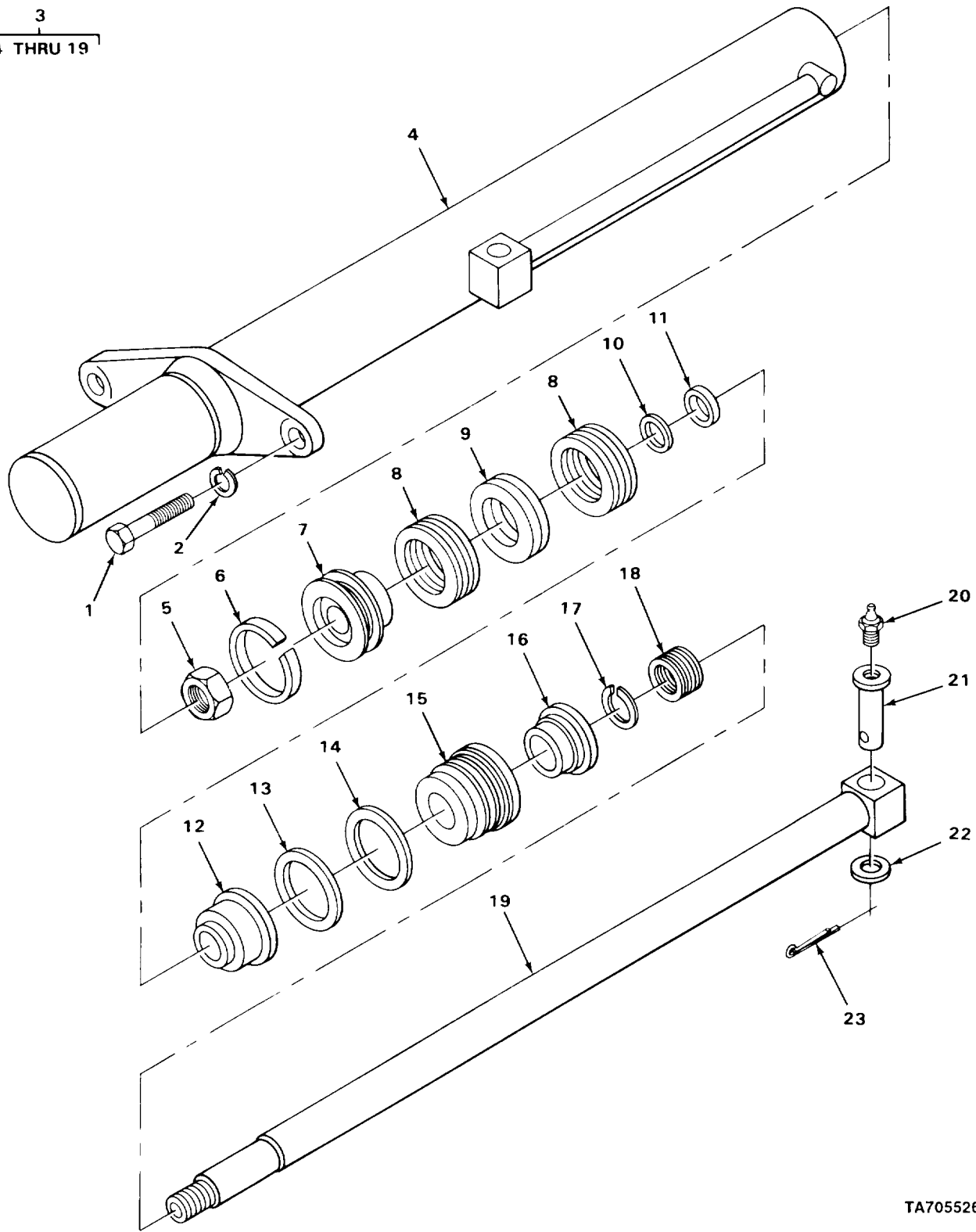

TA705526

FIGURE 200 EXTENSION CYLINDER (MHE-200 AND MHE-222).

(1) ITEM NO	(2) SMR CODE	(3) CAGEC	(4) PART NUMBER	(5) DESCRIPTION AND USABLE ON CODES (UOC)	(6) QTY
GROUP 2407 HYDRAULIC CYLINDERS					
FIG. 200 EXTENSION CYLINDER (MHE-200 AND MHE-222)					
1	PPFZZ	96906	MS51095-437	SCREW,CAP,HEXAGON H EXTENSION CYLINDER MTG UOC:CQK,U72	2
1	PPFZZ	96906	MS90728-189	SCREW,CAP,HEXAGON H CYLINDER MTG UOC:CMP,U73	2
2	PPFZZ	96906	MS35340-51	WASHER,LOCK CYLINDER MTG UOC:CMP,CQK,U72,U73	2
3	PAFFF	03677	LT1-17	CYLINDER ASSEMBLY EXTENSION UOC:CMP,CQK,U72,U73	1
4	XAFZZ	03677	LT1-635	.BODY UOC:CMP,CQK,U72,U73	1
5	XDFZZ	03677	S013012	.NUT,SELF-LOCKING,HE PISTON ROD UOC:CMP,CQK,U72,U73	1
6	XDFZZ	03677	LT1-670	.RING,PISTON PART OF KIT P/N LT2- 1404 UOC:CMP,CQK,U72,U73	1
7	XBFZZ	03677	LT1-651	.PISTON CYLINDER UOC:CMP,CQK,U72,U73	1
8	PAFZZ	03677	LT1-671	.PACKING ASSEMBLY PART OF KIT P/N LT2-1404 UOC:CMP,CQK,U72,U73	2
9	XDFZZ	03677	LT1-676	.BEARING,WASHER,THRU CYLINDER UOC:CMP,CQK,U72,U73	1
10	PAFZZ	96906	MS28775-222	.PACKING,PREFORMED PART OF KIT P/N LT2-1404 UOC:CMP,CQK,U72,U73	2
11	PAFZZ	96906	MS28774-222	.RETAINER,PACKING PART OF KIT P/N LT2-1404 UOC:CMP,CQK,U72,U73	4
12	XBFZZ	J03677	LT1-652	.PISTON,CYLINDER UOC:CMP,CQK,U72,U73	1
13	PAFZZ	96906	MS28775-238	.PACKING,PREFORMED PART OF KIT P/N LT2-1404 UOC:CMP,CQK,U72,U73	1
14	PPFZZ	96906	MS28774-238	.RETAINER,PACKING PART OF KIT P/N LT2-1404 UOC:CMP,CQK,U72,U73	1
15	XDFZZ	03677	LT1-650	.BOX STUFFING UOC:CMP,CQK,U72,U73	1
16	PAFZZ	03677	LT1-643	.PACKING UOC:CMP,CQK,U72,U73	1
17	PPFZZ	80201	504272	.SEAL,PLAIN ENCASED PART OF KIT P/N LT2-1404 UOC:CMP,CQK,U72,U73	1
18	PAFZZ	03677	LT1-657	.PACKING ASSEMBLY PART OF KIT P/N LT2-1404 UOC:CMP,CQK,U72,U73	1

(1) ITEM NO	(2) SMR CODE	(3) CAGEC	(4) PART NUMBER	(5) DESCRIPTION AND USABLE ON CODES (UOC)	(6) QTY
19	PAFZZ	03677	LT-1-668	.ROD,PISTON,LINEAR A UOC: CMP,CQK,U72,U73	1
20	PAOZZ	96906	MS15003-4	FITTING,LUBRICATION CYLINDER PIN UOC: CQK,U72	1
20	PFOZZ	96906	MS15003-1	FITTING,LUBRICATION CYLINDER UOC: CMP,U73	2
21	PAFZZ	03677	LT1-787	SHAFT,SHOULDERED EXTENSION CYLINDER MTG UOC: CMP,CQK,U72,U73	1
22	PPFZZ	96906	MS27183-27	WASHER,FLAT EXTENSION CYLINDER MTG UOC: CMP,CQK,U72,U73	1
23	PAFZZ	96906	MS24665-625	PIN,COTTER CYLINDER UOC: CQK,U72	1
23	PPFZZ	96906	MS24665-623	PIN,COTTER CYLINDER UOC: CMP,U73	1

END OF FIGURE

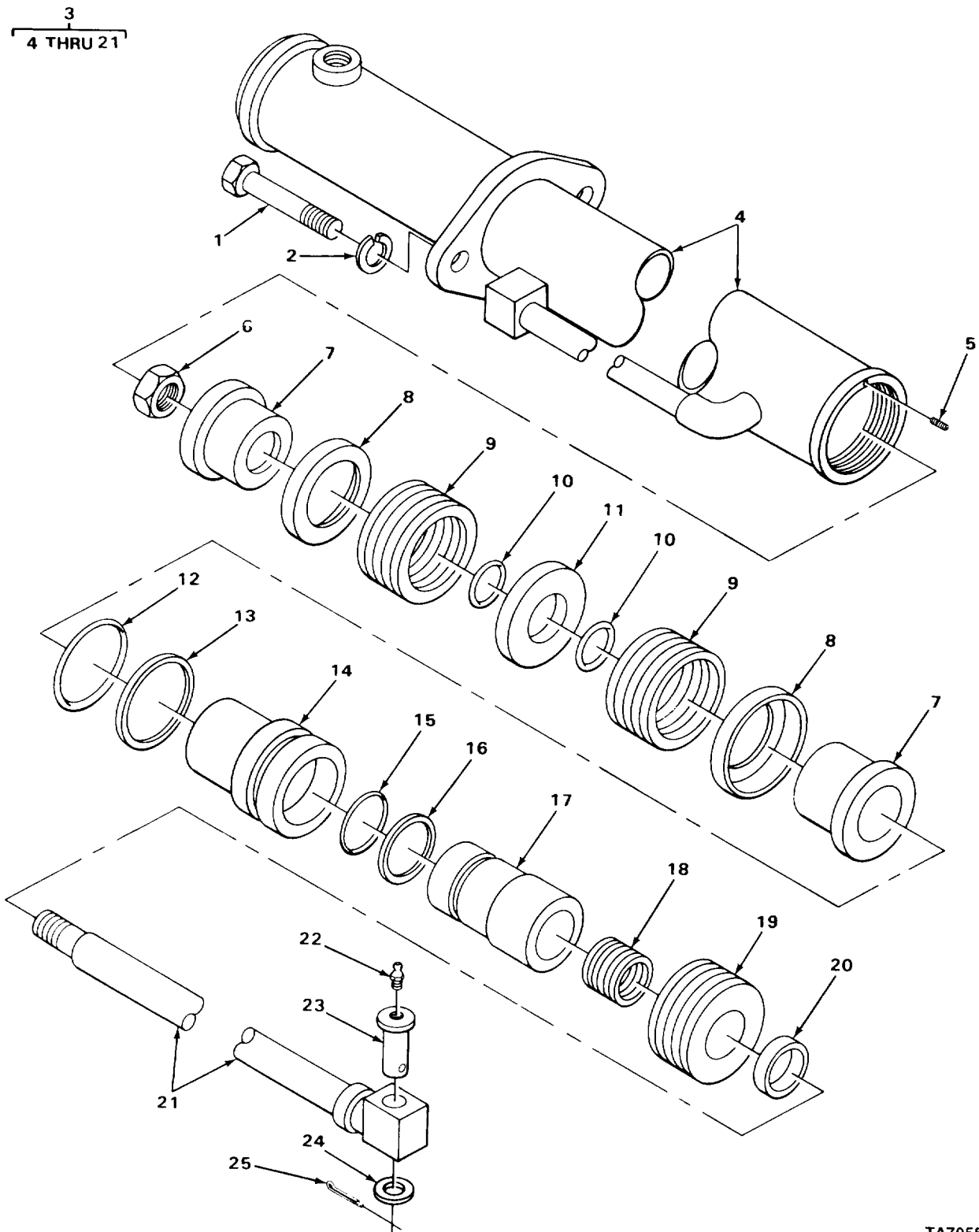

TA705527

FIGURE 201. EXTENSION CYLINDER (MHE-202).

(1) ITEM NO	(2) SMR CODE	(3) CAGEC	(4) PART NUMBER	(5) DESCRIPTION AND USABLE ON CODES (UOC)	(6) QTY
GROUP 2407 HYDRAULIC CYLINDERS					
FIG. 201 EXTENSION CYLINDER (MHE-202)					
1	PFFZZ	96906	MS90728-189	SCREW,CAP,HEXAGON H CYLINDER MTG UOC:CMQ,U74	2
2	PFFZZ	96906	MS35340-51	WASHER,LOCK CYLINDER MTG UOC:CMQ,U74	2
3	XDFFF	12204	2903806	CYLINDER ASSEMBLY UOC:CMQ,U74	1
4	XAFZZ	12204	2903539	.SHELL ASSEMBLY UOC:CMQ,U74	1
5	XDFZZ	12204	2902518	.SETSCREW UOC:CMQ,U74	1
6	PAFZZ	12204	2903520	.NUT,SELF-LOCKING,HE UOC:CMQ,U74	1
7	XDFZZ	12204	2903537	.PISTON,HALF UOC:CMQ,U74	2
8	KFFZZ	12204	2903492	.RIDER,NYLON PART OF KIT P/N 2903491 UOC:CMQ,U74	2
9	KFFZZ	12204	2903493	.PACKING ASSEMBLY PART OF KIT P/N 2903491 UOC:CMQ,U74	2
10	KFFZZ	12204	2903474	.RING,O PART OF KIT P/N 2903491 UOC:CMQ,U74	2
11	XDFZZ	12204	2903538	.WASHER CYLINDER UOC:CMQ,U74	1
12	KFFZZ	12204	2903494	.RING,O PART OF KIT P/N 2903491 UOC:CMQ,U74	1
13	KFFZZ	12204	2903495	.RING,BACK-UP PART OF KIT P/N 2903491 UOC:CMQ,U74	1
14	XDFZZ	12204	2903541	.RETAINER UOC:CMQ,U74	1
15	KFFZZ	12204	2903475	.RING,O PART OF KIT P/N 2903491 UOC:CMQ,U74	1
16	KFFZZ	12204	2903476	.RING,BACK-UP PART OF KIT P/N 2903491 UOC:CMQ,U74	1
17	XBFZZ	12204	2903526	.BUSHING,SPECIAL UOC:CMQ,U74	1
18	KFFZZ	12204	2903479	.PACKING ASSEMBLY PART OF KIT P/N 2903491 UOC:CMQ,U74	1
19	XDFZZ	02614	20627921	.NUT,PACKING UOC:CMQ,U74	1
20	KFFZZ	12204	2903480	.WIPER,SCRAPER PART OF KIT P/N 2903491 UOC:CMQ,U74	1
21	XDFZZ	12204	2903540	.ROD ASSEMBLY UOC:CMQ,U74	1

SECTION II TM10-3930-242-24P

(1) ITEM NO	(2) SMR CODE	(3) CAGEC	(4) PART NUMBER	(5) DESCRIPTION AND USABLE ON CODES (UOC)	(6) QTY
22	PAOZZ	96906	MS15003-1	FITTING,LUBRICATION CYLINDER UOC:CMQ,U74	1
23	PAFZZ	03677	LT1-787	SHAFT,SHOULDERED EXTENSION CYLINDER MTG UOC:CMQ,U74	1
24	PAFZZ	96906	MS27183-27	WASHER,FLAT EXTENSION CYLINDER MTG UOC:CMQ,U74	1
25	PAFZZ	96906	MS24665-623	PIN,COTTER CYLINDER UOC:CMQ,U74	1

END OF FIGURE

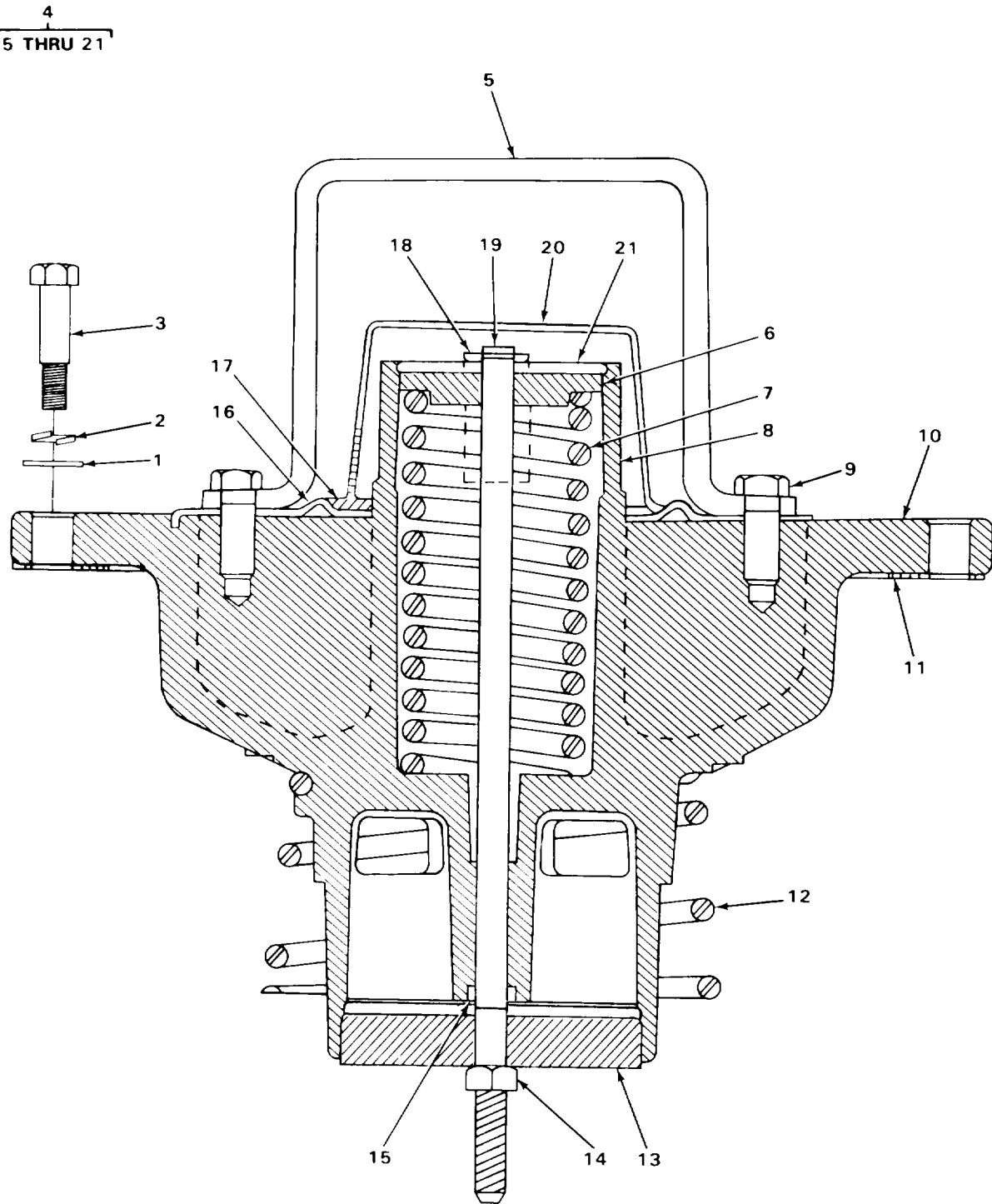

TA705528

FIGURE 202. CONTAMINATION INDICATOR

(1) ITEM NO	(2) SMR CODE	(3) CAGEC	(4) PART NUMBER	(5) DESCRIPTION AND USABLE ON CODES (UOC)	(6) QTY
GROUP 2408 LIQUID TANKS OR RESERVOIRS					
FIG. 202 CONTAMINATION INDICATOR					
1	PFOZZ	96906	MS27183-12	WASHER,FLAT INDICTOR MTG	8
2	PFOZZ	96906	MS35338-45	WASHER,LOCK INDICATOR MTG	8
3	PAOZZ	81337	5-4-1304-98	SCREW,CAP,HEXAGON H INDICATOR MTG	8
4	XDOOO	92863	M2936-2000-2	COVER,ACCESS RESERVOIR ASSEMBLY	1
5	XBOZZ	92863	M2937A25	.HANDLE,VALVE	1
6	XBOZZ	92863	M2936-10	.SEAT,SPRING	1
7	XBOZZ	92863	M2378-21	.SPRING,VALVE	1
8	XBOZZ	92863	M2936-16	.SEMISHELL,COLORATOR	2
9	PFOZZ	96906	MS18154-58	.SCREW,CAP,HEXAGON H HANDLE	2
10	XBOZZ	92863	M2936-2B	.COVER ASSEMBLY TANK	1
11	PAOZZ	81349	M83461/1-446	.PACKING,PREFORMED INDICATOR TO TANK	1
12	XBOZZ	92863	M2936-27	.SPRING,INDICATOR	1
13	XBOZZ	92863	MS2937A5	.DISC,VALVE	1
14	XBOZZ	92863	861320-33	.NUT,LOCK STEM	1
15	PAOZZ	92863	861320-7	.PACKING,PREFORMED STEM	1
16	PAOZZ	92863	M2936-73	.SEAL,PRIMARY WEATHER SHIELD PART OF KIT P/N M2936-74KCS	1
17	PAOZZ	92863	585566-7	.SEAL WEATHER SHIELD PART OF KIT P/N M2936-74KCS	1
18	PAOZZ	93863	851320-13	.NUT,SELF-LOCKING,HE SPRING STEEL	1
19	XBOZZ	92863	M2936-12	.STEM,VALVE	1
20	KFOZZ	92863	M2936-30	.COVER,COLORATOR PART OF KIT P/N M2936-74KCS	1
21	XBOZZ	92863	M2937A11A	.BAR,INDICATOR FINGER	1

END OF FIGURE

(1) ITEM NO	(2) SMR CODE	(3) CAGEC	(4) PART NUMBER	(5) DESCRIPTION AND USABLE ON CODES (UOC)	(6) QTY
GROUP 2408 LIQUID TANKS OR RESERVOIRS					
FIG. 203 HYDRAULIC RESERVOIR					
1	XBOOO	04285	P69122	RESERVOIR, HYDRAULIC UOC: CQK, U72	1
1	XDOOO	03677	LT1-7	RESERVOIR, HYDRAULIC OIL UOC: CMP, CMQ, U73, U74	1
2	PFOZZ	96906	MS90728-30	. BOLT, MACHINE FILL CAP CHAIN	1
3	XDOOO	78252	4-92	. STRAINER AND FILLER	1
4	XAOZZ	49234	EX1784H2	. . CAP, FILLER CAP, FILLER	1
5	XAOZZ	49234	EX1784CE16-13	. . BAFFLE, CAP BAFFLE, CAP	1
6	PAOZZ	49234	EX1784H18	. . GASKET GASKET	1
7	PFOZZ	49234	5005-15	. . RING, RETAINING STRAINER	1
8	PAOZZ	92863	M2937A7110	. FILTER ELEMENT, FLUI TANK	1
9	XBOOO	03677	LT1-447	. GAGE ROD, LIQUID LEV	1
10	PFOZZ	96906	MS35207-265	. . SCRWB, MACHINE DIP STICK CHAIN	1
11	PFOZZ	96906	MS27183-8	. . WASHER, FLAT DIP STICK CHAIN	1
12	XBOZZ	04285	P69138	. . CHAIN ASSEMBLY, DIP STICK	1
13	PAOZZ	96906	MS28778-16	. . PACKING, PREFORMED DIP STICK	1
14	XBOZZ	36540	773-1-2Z11C0-2	. PLUG, DRAIN HYDRAULIC RESERVOIR UOC: CQK, U72	1
14	XBOZZ	70434	16BP	. PLUG, RESERVOIR DRAIN UOC: CMP, CMQ, U73, U74	1
15	PAOZZ	96906	MS28778-16	. PACKING, PREFORMED PLUG	1
16	PFOZZ	96906	MS90725-34	. BOLT, MACHINE SIDE COVER MTG	8
17	PFOZZ	96906	MS35338-45	. WASHER, LOCK SIDE COVER MTG UOC: CQK, U72	8
17	PAOZZ	96906	MS35338-046	. WASHER, LOCK COVER MTG UOC: CMP, CMQ, U73, U74	16
18	PAOZZ	96906	MS27183-12	. WASHER, FLAT SIDE COVER MTG UOC: CQK, U72	8
19	XBOZZ	04285	S69148	. COVER, RESERVOIR SIDE UOC: CQK, U72	1
19	XBOZZ	03677	LT1-701	. PLATE, COVER RESERVOIR SIDE UOC: CMP, CMQ, U73, U74	1
20	PAOZZ	81349	M83461/1-446	. PACKING, PREFORMED ELEMENT COVER	1
21	PAOZZ	91561	6903-013	. VALVE, SAFETY RELIEF UOC: CQK, U72	1
21	PAOZZ	91561	V1-05-6M	. VALVE, VACUUM BREAKI UOC: CMP, CMQ, U73, U74	1
22	PAOZZ	91561	6706-105	. . FILTER ELEMENT, FLUI	1
23	PAOZZ	49234	EX1784H36	. STRAINER ELEMENT, SE FILLER NECK	1
24	PFOZZ	96906	MS51967-8	NUT, PLAIN, HEXAGON RESERVOIR MTG	6
25	PAOZZ	94231	3-07620-311	WASHER, LOCK RESERVOIR MTG UOC: CQK, U72	7
25	PAOZZ	96906	MS35338-046	WASHER, LOCK RESERVOIR MTG	4
26	PAOZZ	96906	MS27183-14	WASHER, FLAT RESERVOIR MTG UOC: CQK, U72	7
27	PFOZZ	96906	MS90728-62	SCREW, CAP, HEXAGON H HYDRAULIC RESERVOIR MTG	6

SECTION II

TM10-3930-242-24P

(1) ITEM NO	(2) SMR CODE	(3) CAGEC	(4) PART NUMBER	(5) DESCRIPTION AND USABLE ON CODES (UOC)	(6) QTY
27	PFOZZ	96906	MS18154-58	SCREW,CAP,HEXGON H RESERVOIR MTG UOC: CMP,CMQ,U73,U74	4
28	PAOZZ	96906	MS18154-58	SCREW,CAP,HEXAGON H HYDRAULIC RESERVOIR MTG UOC: CQK,U72	1

END OF FIGURE

(1) ITEM NO	(2) SMR CODE	(3) CAGEC	(4) PART NUMBER	(5) DESCRIPTION AND USABLE ON CODES (UOC)	(6) QTY
GROUP 94 REPAIR KITS					
GROUP 9401 REPAIR KITS					
FIG. KITS					
PAFZZ	63477	F19433		PARTS KIT, HYDRAULIC CYLINDER UOC: CMP, CMQ, U73, U74 BOOT, DUST AND MOIST (1) 101-8 CUP (1) 101-5 ROD, PUSH AND PISTON (1) 101-6 SPACER, RING (1) 101-3 SPRING, HELICAL, COMP (1) 101-4	1
PAFZZ	04285	G69611		PARTS KIT, LINEAR AC UOC: CMP, CQK, U72, U73 PACKING ASSEMBLY (2) 197-7 PACKING ASSEMBLY (1) 197-13 PACKING, PREFORMED (1) 197-10 PACKING, PREFORMED (2) 197-6 RETAINER, PACKING (4) 197-5 RETAINER, PACKING (1) 197-11 SEAL, PLAIN ENCASED (1) 197-15	1
PAFZZ	14108	LT2-1404		PARTS KIT, LINEAR AC CYLINDER, EXTENSION UOC: CMP, CQK, U72, U73 PACKING ASSEMBLY (2) 200-8 PACKING ASSEMBLY (1) 200-18 PACKING, PREFORMED (2) 200-10 PACKING, PREFORMED (1) 200-13 RETAINER, PACKING (4) 200-11 RETAINER, PACKING (1) 200-14 RING, PISTON (1) 200-6 SEAL, PLAIN ENCASED (1) 200-17	1
PAFZZ	03677	LT2-1403		PARTS KIT, LINEAR AC CYLINDER, LIFT UOC: CMP, CQK, U72, U73 PACKING (1) 184-6 PACKING ASSEMBLY (2) 184-7 PACKING ASSEMBLY (1) 184-14 PACKING, PREFORMED (1) 184-11 RETAINER, PACKING (1) 184-9 RETAINER, PACKING (1) 184-12 RING, PISTON (1) 184-4 SEAL, PLAIN ENCASED (1) 184-16	1
PAFZZ	04285	G69652		PARTS KIT, LINEAR AC TILT CYLINDER UOC: CMP, CQK, U72, U73 PACKING ASSEMBLY (2) 178-7 PACKING ASSEMBLY (1) 178-14 PACKING, PREFORMED (2) 178-6 PACKING, PREFORMED (1) 178-11 RETAINER, PACKING (1) 178-12 RING, PISTON (1) 178-10 SEAL, PLAIN ENCASED (1) 178-16	1

KITS-1

SECTION II TM10-3930-242-24P

(1) ITEM NO	(2) SMR CODE	(3) CAGEC	(4) PART NUMBER	(5) DESCRIPTION AND USABLE ON CODES (UOC)	(6) QTY
	PAFZZ	04285	G69677	PARTS KIT, LINEAR AC THREE POSITION, CYLINDER UOC: CMP, CQK, U72, U73 PACKING, PREFORMED (4) 147-3 RETAINER, PACKING (2) 147-7 RING (2) 147-4 SEAL, PLAIN ENCASED (1) 147-16	1
	PAFZZ	02614	LC627888	PARTS KIT, LINEAR AC TILT CYLINDER UOC: CMQ, U74 BUSHING (2) 179-2 BUSHING (1) 179-21 O-RING (2) 179-9 PACKING ASSEMBLY (1) 179-17 PACKING ASSEMBLY (2) 179-8 RIDER, NYLON (2) 179-7 RING, BACK-UP (1) 179-15 RING, BACK-UP (1) 179-12 RING, O (1) 179-11 RING, O (1) 179-14 WIPER, SCRAPER (1) 179-19	1
	PAFZZ	02614	LC627918	PARTS KIT, LINEAR AC SLAVE UOC: CMQ, U74 BUSHING (1) 196-16 PACKING ASSEMBLY (2) 196-8 PACKING ASSEMBLY (1) 196-17 RIDER, NYLON (2) 196-7 RING, BACK-UP (1) 196-15 RING, BACK-UP (1) 196-12 RING, O (1) 196-14 RING, O (1) 196-11 RING, O (2) 196-9 WIPER, SCRAPER (1) 196-19	1
	PAFZZ	14108	LT2-1403	PARTS KIT, LINEAR AC LIFT CYLINDER, LH AND RH UOC: CMQ, U74 BUSHING (1) 185-21 O-RING (1) 185-14 O-RING (1) 185-11 O-RING (2) 185-9 PACKING ASSEMBLY (2) 185-8 PACKING ASSEMBLY (1) 185-17 RIDER, NYLON (2) 185-7 RING, BACK-UP (1) 185-15 RING, BACK-UP (1) 185-12 WIPER, SCRAPER (1) 185-19	1
	PAFOZZ	92863	M2936-74KCS	PARTS KIT, FORK LIFT COVER, COLORATOR (1) 202-20 SEAL (1) 202-17 SEAL, PRIMARY (1) 202-16	1
	PAHZZ	97403	13220E6805	PARTS KIT, NOISE ABA SERIAL NUMBERS C1001 THRU E1467 ACOUSTICAL FOAM (1) 161-25	1

KITS-2

(1) ITEM NO	(2) SMR CODE	(3) CAGEC	(4) PART NUMBER	(5) DESCRIPTION AND USABLE ON CODES (UOC)	(6) QTY
				ANGLE,RESERVOIR (1) 163-17	
				BARRIER MATERIAL (2) 161-11	
				BARRIER MATERIAL (1) 157-4	
				BOLT,MACHINE (1) 168-24	
				BOLT,MACHINE (1) 154-14	
				CLAMP,HOSE (2) 9-4	
				CLAMP,HOSE (4) 22-12	
				GUARD,COVER,MUFFLER(1) 41-3	
				NUT,PLAIN,HEXAGON (4) 163-1	
				NUT,PLAIN,HEXAGON (9) 161-12	
				NUT,PLAIN,HEXAGON (1) 23-13	
				NUT,PLAIN,HEXAGON (16) 157-10	
				NUT,SELF-LOCKING,HE(8) 157-6	
				NUT,SELF-LOCKING,HE(3) 163-16	
				PANEL (1) 68-21	
				PANEL (1) 161-32	
				PANEL (4) 157-2	
				PANEL (1) 157-5	
				PANEL (1) 68-18	
				PANEL,CONSOLE (1) 161-5	
				PANEL,LOUVER (2) 157-9	
				SCREEN (1) 68-22	
				SCREEN (1) 157-3	
				SCREEN,CONSOLE (1) 161-30	
				SCREEN,CONSOLE (1) 161-28	
				SCREEN,CONSOLE (1) 161-31	
				SCREEN,CONSOLE (1) 161-26	
				SCREEN,CONSOLE (1) 161-27	
				SCREW,CAP,HEXAGON H(2) 161-17	
				SCREW,CAP,HEXAGON H(14) 161-13	
				SCREW,CAP,HEXAGON H(4) 157-8	
				SCREW,CAP,HEXAGON H(4) 157-13	
				SCREW,CAP,HEXAGON H(8) 162-19	
				SCREW,CAP,HEXAGON H(4) 73-20	
				SCREW,MACHINE (16) 157-12	
				SCREW,TAPPING (21) 41-1	
				STRIP,METAL (1) 68-17	
				STRIP,RETAINING (2) 161-29	
				STRIP,RETAINING (1) 161-24	
				STRIP,RETAINING (1) 161-7	
				WASHER,FLAT (6) 161-19	
				WASHER,FLAT (14) 68-19	
				WASHER,FLAT (12) 158-3	
				WASHER,FLAT (28) 161-14	
				WASHER,FLAT (1) 154-16	
				WASHER,LOCK (8) 162-18	
				WASHER,LOCK (8) 161-3	
				WASHER,LOCK (16) 157-11	
PAHZZ	97403	13221E8510		PARTS KIT,NOISE ABA SERIAL NUMBERS E1468 THRU G1855	1
				ACOUSTICAL FOAM (1) 161-25	
				ANGLE,RESERVOIR (1) 163-17	

SECTION II

TM10-3930-242-24P

(1) ITEM NO	(2) SMR CODE	(3) CAGEC	(4) PART NUMBER	(5) DESCRIPTION AND USABLE ON CODES (UOC)	(6) QTY
				BARRIER MATERIAL (2) 161-11	
				BARRIER MATERIAL (1) 157-4	
				BOLT,MACHINE (1) 168-24	
				BOLT,MACHINE (1) 154-14	
				COVER,MUFFLER (1) 41-2	
				GUARD,COVER,MUFFLER(1) 41-3	
				NUT,PLAIN,HEXAGON (4) 163-1	
				NUT,PLAIN,HEXAGON (9) 161-12	
				NUT,PLAIN,HEXAGON (1) 23-13	
				NUT,PLAIN,HEXAGON (16) 157-10	
				NUT,SELF-LOCKING,HE(8) 157-6	
				NUT,SELF-LOCKING,HE(3) 163-16	
				PANEL (1) 68-21	
				PANEL (1) 161-32	
				PANEL (4) 157-2	
				PANEL (1) 157-5	
				PANEL (1) 68-18	
				PANEL,CONSOLE (1) 161-5	
				PANEL,LOUVER (2) 157-9	
				SCREEN (1) 68-22	
				SCREEN (1) 157-3	
				SCREEN,CONSOLE (1) 161-30	
				SCREEN,CONSOLE (1) 161-28	
				SCREEN,CONSOLE (1) 161-31	
				SCREEN,CONSOLE (1) 161-26	
				SCREEN,CONSOLE (1) 161-27	
				SCREW,CAP,HEXAGON H(2) 161-17	
				SCREW,CAP,HEXAGON H(14) 161-13	
				SCREW,CAP,HEXAGON H(4) 157-8	
				SCREW,CAP,HEXAGON H(4) 157-13	
				SCREW,CAP,HEXAGON H(8) 162-19	
				SCREW,MACHINE (16) 157-12	
				SCREW,TAPPING (2) 161-6	
				STRIP,METAL (1) 68-17	
				STRIP,RETAINING (2) 161-29	
				STRIP,RETAINING (1) 161-24	
				STRIP,RETAINING (1) 161-7	
				WASHER,FLAT (6) 161-19	
				WASHER,FLAT (14) 68-19	
				WASHER,FLAT (12) 158-3	
				WASHER,FLAT (28) 161-14	
				WASHER,FLAT (1) 154-16	
				WASHER,LOCK (8) 162-18	
				WASHER,LOCK (8) 161-3	
				WASHER,LOCK (16) 157-11	
PAFZZ	77873	114-7207A		PARTS KIT,UNIVERSAL FRONT AND REAR.	2
				SPIDER AND BEARING (2) 93-7	
				SPIDER AND BEARING (2) 94-3	
PAFZZ	78500	2000Z130		BRAKE LINING KIT PARK BRAKE	1
				LINING (2) 116-5	
				RIVET (16) 116-6	
PAFZZ	30076	202411A		PARTS KIT,UNIVERSAL	2

KITS-4

SECTION II TM10-3930-242-24P

(1) ITEM NO	(2) SMR CODE	(3) CAGEC	(4) PART NUMBER	(5) DESCRIPTION AND USABLE ON CODES (UOC)	(6) QTY
PAFZZ	12204	2903491		SPIDER AND BEARING (2) 95-3 PARTS KIT,LINEAR AC EXTENSION CYLINDER UOC:CMQ,U74 PACKING ASSEMBLY (2) 201-9 PACKING ASSEMBLY (1) 201-18 RIDER,NYLON (2) 201-8 RING,BACK-UP (1) 201-13 RING,BACK-UP (1) 201-16 RING,O (1) 201-12 RING,O (2) 201-10 RING,O (1) 201-15 WIPER,SCRAPER (1) 201-20	1
PAFZZ	02614	LC628054		PARTS KIT,LINEAR AC OSCILLATING CYLINDER UOC:CMQ,U74 BUSHING,SELF-ALIGNI(2) 199-6 PACKING ASSEMBLY (1) 199-21 PACKING ASSEMBLY (2) 199-12 RIDER,NYLON (2) 199-11 RING,BACK-UP (1) 199-19 RING,BACK-UP (1) 199-16 RING,O (2) 199-13 RING,O (1) 199-18 RING,O (1) 199-15 WIPER,SCRAPER (1) 199-23	1
PAFZZ	12204	2903498		PARTS KIT,LINEAR AC STEERING LINKAGE CYLINDER UOC:CMQ,U74 BEARING,RING (2) 148-9 BUSHING (1) 148-2 BUSHING (1) 148-12 RING (2) 148-7 RING,BACKUP (2) 148-8 RING,G-T (2) 148-10 RING,G-T (1) 148-16 WIPER,SCRAPER (1) 148-15	1
PAFZZ	12204	2903507		PARTS KIT,LINEAR AC SIDE SHIFT FORK CYLINDER UOC:CMQ,U74 PACKING ASSEMBLY (1) 198-16 PACKING ASSEMBLY (2) 198-7 RIDER,NYLON (2) 198-6 RING,BACK-UP (1) 198-14 RING,BACK-UP (1) 198-11 RING,O (1) 198-13 RING,O (1) 198-10 RING,O (2) 198-8 WIPER,SCRAPER (1) 198-18	1
PAFZZ	72582	5195078		PARTS KIT,ROTARY PU ENGINE FUEL PUMP GASKET (1) 21-6	1

KITS-5

SECTION II TM10-3930-242-24P

(1) ITEM NO	(2) SMR CODE	(3) CAGEC	(4) PART NUMBER	(5) DESCRIPTION AND USABLE ON CODES (UOC)	(6) QTY
				GASKET (1) 21-17	
				GEAR, SPUR (1) 21-4	
				GEARSHAFT, SPUR (1) 21-13	
				PIN, STRAIGHT, HEADLE (1) 21-5	
				PLUG, MACHINE THREAD (1) 21-7	
				SEAL, PLAIN ENCASED (2) 21-12	
				SPRING, HELICAL, COMP (1) 21-8	
				VALVE, RELIEF (1) 21-9	
PAFZZ	72582	5196060		GASKET SET OIL PAN	1
				GASKET (1) 15-8	
				GASKET (2) 15-14	
PAHZZ	72582	5198683		PARTS KIT, BLOWER TU	1
				BOLT, SELF-LOCKING (1) 25-27	
				GASKET (1) 26-6	
				PILOT, BLOWER DRIVE (4) 26-11	
				RING, RETAINING (1) 27-13	
				SEAL, PLAIN ENCASED (4) 25-21	
				SEAL, PLAIN ENCASED (4) 25-15	
				SHIM (1) 25-24	
				SHIM (1) 25-24	
				SHIM, ROTOR (1) 25-24	
				SPACER (1) 25-23	
				V SHIM, ROTOR (1) 25-24	
				WASHER, FLAT (1) 26-18	
				WASHER, FLAT (1) 25-26	
				WASHER, FLAT (3) 27-5	
				WASHER, THRUST (1) 27-12	
PFHZZ	72582	5198899		PARTS KIT, CYLINDER	1
				CYLINDER SLEEVE (4) 7-1	
				PACKING, PREFORMED (4) 7-16	
				PACKING, PREFORMED (4) 7-17	
				PARTS KIT, PISTON AS (4) 7-15	
				PIN, PISTON (4) 7-14	
				RING SET, PISTON (4) 7-2	
PAFZZ	72582	5199534		PARTS KIT, ENGINE WA PUMP	1
				BEARING, FAN AND WAT (1) 47-8	
				GASKET (1) 47-13	
				GASKET (1) 47-5	
				SEAL, WATERPUMP (1) 47-7	
PAHZZ	72582	5199792		WASKET SET ENGINE O	1
				GASKET (1) 14-17	
				GASKET (1) 46-7	
				GASKET (1) 47-13	
				GASKET (1) 47-5	
				GASKET (1) 9-5	
				GASKET (1) 15-8	
				GASKET (1) 15-6	
				GASKET (1) 16-5	
				GASKET (1) 34-9	
				GASKET (1) 32-20	
				GASKET (1) 24-4	
				GASKET (1) 26-6	

KITS-6

SECTION II

TM10-3930-242-24P

(1) ITEM NO	(2) SMR CODE	(3) CAGEC	(4) PART NUMBER	(5) DESCRIPTION AND USABLE ON CODES (UOC)	(6) QTY
				GASKET (1) 25-9	
				GASKET (1) 25-3	
				GASKET (1) 27-1	
				GASKET (1) 17-15	
				GASKET (2) 17-6	
				GASKET (1) 17-13	
				GASKET (4) 3-9	
				GASKET (2) 13-2	
				GASKET (1) 13-7	
				GASKET (1) 10-2	
				GASKET (1) 6-7	
				GASKET (2) 6-3	
				GASKET (1) 6-9	
				GASKET (1) 4-12	
				GASKET (1) 4-18	
				GASKET (1) 4-6	
				GASKET (1) 21-17	
				GASKET (1) 46-18	
				GASKET (2) 17-8	
				GASKET AND SCREEN A(1) 24-24	
				PACKING,PREFORMED (1) 15-1	
				PACKING,PREFORMED (4) 7-16	
				PACKING,PREFORMED (4) 7-17	
				SEAL,NONMETALLIC ST(1) 3-8	
				SEAL,PLAIN (1) 26-4	
				SEAL,PLAIN ENCASED (2) 10-6	
				WASHER,FLAT (3) 17-12	
				WASHER,NONMETALLIC (6) 3-12	
				WASHER,NONMETALLIC (4) 3-10	
				WASHER,NONMETALLIC (2) 3-11	
PAFZZ	72582	5199812		GASKET SET VALVE GRIND	1
				GASKET (1) 46-7	
				GASKET (1) 46-6	
				GASKET (1) 9-5	
				GASKET (1) 34-9	
				GASKET (1) 32-20	
				GASKET (1) 27-1	
				GASKET (4) 3-9	
				GASKET (1) 18-6	
				SEAL,NONMETALLIC ST(1) 3-8	
				WASHER,NONMETALLIC (6) 3-12	
				WASHER,NONMETALLIC (4) 3-10	
				WASHER,NONMETALLIC (2) 3-11	
PAHZZ	72582	5228769		PARTS KIT,FUEL INJE	4
				SEAT,VALVE SPRING (1) 20-17	
				SPRING,HELICAL (1) 20-16	
PAHZZ	72582	5229649		PARTS KIT,FUEL INJE OVER-HAUL	4
				FILTER ELEMENT,FLUI(2) 20-7	
				PACKING,PREFORMED (1) 20-21	
				SPACER,RING (2) 20-6	
PAFZZ	19207	5702706		PARTS KIT,ELECTRICA SOLENOID	1
				UOC: CMP, CMQ, U73, U74	

KITS-7

SECTION II TM10-3930-242-24P

(1) ITEM NO	(2) SMR CODE	(3) CAGEC	(4) PART NUMBER	(5) DESCRIPTION AND USABLE ON CODES (UOC)	(6) QTY
				BELLOWS, PROTECTION (1) 53-9 BOLT, MACHINE (4) 53-13 RING, RETAINING (2) 53-5 SPRING, HELICAL, COMP (1) 53-7 PARTS KIT, ELECTRICAL BEARING UOC: CMP, CMQ, U73, U74	1
PAFZZ	19207	5702707		BEARING, SLEEVE (1) 53-24 BEARING, SLEEVE (1) 54-10 BEARING, SLEEVE (1) 53-38 PLUG, EXPANSION (1) 54-11 PARTS KIT, ELECTRICAL GASKET AND PACKING UOC: CMP, CMQ, U73, U74	1
PAFZZ	19207	5702708		BUSHING, STARTER (1) 54-6 GASKET (1) 53-36 GASKET (1) 53-31 INSULATOR, BUSHING (1) 54-13 INSULATOR, BOWL (1) 54-12 PACKING, PREFORMED (1) 53-27 PACKING, PREFORMED (1) 53-28 PACKING, PREFORMED (2) 54-3 SEAL, PLAIN ENCASED (1) 53-22 WASHER, FLAT (2) 54-5 PARTS KIT, ELECTRICAL THRUST WASHER UOC: CMP, CMQ, U73, U74	1
PAFZZ	19207	5702709		BOLT, INTERNAL WRENCH (5) 53-29 BOLT, INTERNAL WRENCH (1) 53-40 INSULATOR, PLATE (1) 53-20 RING, RETAINING (2) 53-5 SUPPORT (1) 53-19 WASHER (1) 53-21 WASHER, FLAT (1) 53-25 WASHER, FLAT (3) 54-24 WASHER, FLAT (2) 53-18	1
PAFZZ	19207	5703308		REPAIR KIT BALL BEARING (1) 51-38 BALL BEARING (1) 51-21 BRUSH SET (1) 51-31 PACKING (1) 51-7 PACKING (1) 51-18 PACKING, PREFORMED (1) 51-11 PLUG (1) 51-19 SPACER (1) 51-10	1
XDOZZ	19207	5705386		REPAIR KIT, GASOLINE OIL SAMPLING VALVE CLAMP, LOOP (1) 14-27 ELBOW, PIPE (1) 14-30 ELBOW, PIPE (1) 14-23 NIPPLE, PIPE (1) 14-31 NIPPLE, PIPE (1) 14-32 NIPPLE, PIPE (1) 14-32 REDUCER, PIPE (1) 14-33	1

KITS-8

SECTION II TM10-3930-242-24P

(1) ITEM NO	(2) SMR CODE	(3) CAGEC	(4) PART NUMBER	(5) DESCRIPTION AND USABLE ON CODES (UOC)	(6) QTY
				SCREW,CAP,HEXAGON H(1) 14-29	
				TEE,PIPE (1) 14-24	
				VALVE,BLEEDER,HYDRA(1) 14-22	
				WASHER,FLAT (1) 14-26	
				WASHER,LOCK (1) 14-28	
XDDZZ	73342	6775438		PARTS KIT,TRANSMISS TRANSMISSION	1
				CUP (1) 86-21	
				EXPANDER (1) 83-1	
				EXPANDER (1) 83-4	
				EXPANDER (1) 82-14	
				EXPANDER (1) 82-21	
				EXPANDER (1) 84-4	
				EXPANDER (2) 85-3	
				EXPANDER (1) 85-6	
				GASKET (1) 81-15	
				GASKET (1) 81-7	
				GASKET (1) 88-14	
				GASKET (2) 88-3	
				GASKET (1) 90-14	
				GASKET (1) 90-8	
				GASKET (1) 75-4	
				GASKET (1) 74-15	
				GASKET (1) 76-12	
				GASKET (1) 76-7	
				GASKET (1) 76-4	
				GASKET (1) 77-1	
				GASKET (1) 77-5	
				GASKET (1) 79-4	
				GASKET (1) 86-18	
				GASKET (2) 86-10	
				GASKET (1) 81-5	
				LOCKING PLATE,NUT A(3) 75-7	
				LOCKING PLATE,NUT A(3) 74-11	
				PACKING,PREFORMED (1) 86-22	
				PACKING,PREFORMED (1) 90-4	
				PACKING,PREFORMED (1) 76-25	
				RETAINER HALF,BEAR(2) 82-18	
				RING (1) 76-21	
				SEAL (1) 84-3	
				SEAL RING,METAL (4) 81-6	
				SEAL RING (2) 76-17	
				SEAL RING (1) 83-2	
				SEAL RING (1) 83-5	
				SEAL RING (1) 82-15	
				SEAL RING (1) 82-20	
				SEAL RING,METAL (3) 84-1	
				SEAL RING (2) 85-4	
				SEAL RING (1) 85-7	
				SEAL,PLAIN ENCASED (3) 81-13	
				SEAL,PLAIN ENCASED (1) 86-13	
				SEAL,PLAIN ENCASED (2) 79-11	
				SEAL,PLAIN ENCASED (1) 86-14	

KITS-9

SECTION II TM10-3930-242-24P

(1) ITEM NO	(2) SMR CODE	(3) CAGEC	(4) PART NUMBER	(5) DESCRIPTION AND USABLE ON CODES (UOC)	(6) QTY
				SEAL,PLAIN ENCASED (1) 75-1	
				SEAL,PLAIN ENCASED (1) 76-27	
	XDFZZ	01604	611066	KIT PARTS	1
				BOOT,DUST AND MOIST(1) 123-2	
				PACKING (1) 123-38	
				PACKING (1) 123-45	
				PACKING,PREFORMED (1) 123-7	
				PACKING,PREFORMED (1) 123-11	
				PACKING,PREFORMED (1) 123-21	
				PACKING,PREFORMED (1) 123-53	
				PIN (1) 123-13	
				POPPET (1) 123-23	
				RING,BACKUP (1) 123-46	
				RING SEAL (1) 123-15	
				RING SEAL (2) 123-25	
				RING SEAL (1) 123-28	
				RING SEAL (2) 123-37	
				RING SEAL (1) 123-47	
				RING SEAL (2) 123-49	
				RING SEAL (1) 123-29	
	PAFZZ	62983	922625	PACKING ASSORTMENT, STEERING VALVE.	1
				GASKET (3) 151-6	
				PACKING,PREFORMED (1) 151-5	
	PAFZZ	62983	922733	PARTS KIT,HYDRAULIC REAR STEER PUMP	1
				PACKING,PREFORMED (2) 137-8	
				SEAL,PLAIN ENCASED (1) 137-6	
	PAFZZ	62983	922856	PARTS KIT,HYDRAULIC PUMP	1
				FELT RING,PREFORMED(1) 171-41	
				PACKING PREFORMED (1) 171-29	
				PACKING,PREFORMED (1) 151-9	
				PACKING,PREFORMED (1) 151-13	
				PACKING,PREFORMED (1) 171-27	
				PACKING,PREFORMED (1) 171-30	
				PACKING,PREFORMED (1) 171-10	
				PACKING,PREFORMED (1) 171-8	
				PACKING,PREFORMED (1) 171-7	
				RING PUMP SHAFT (1) 171-31	
				RING,BACKUP,PUMP HY(1) 171-28	
				RING,BACKUP (1) 171-9	
				RING,BACKUP SHAFT (1) 171-6	
				SEAL,PLAIN ENCASED (1) 171-40	
	XDFZZ	62983	923059	KIT,CARTRIDGE REAR STEER PUMP	1
				RING (1) 137-15	
				ROTOR (1) 137-14	
				VANE KIT (1) 137-13	
	XDFZZ	62983	923060	PARTS KIT,ROTARY PU HYDRAULIC PUMP.	1
				BUSHING (1) 171-22	
				PARTS KIT,ROTARY PU(1) 171-35	
				PIN (2) 171-37	
				PLATE (1) 171-23	
				PLATE (1) 171-26	
				RING (1) 171-24	

KITS-10

SECTION II TM10-3930-242-24P

(1) ITEM NO	(2) SMR CODE	(3) CAGEC	(4) PART NUMBER	(5) DESCRIPTION AND USABLE ON CODES (UOC)	(6) QTY
	PAFZZ	62983	423096	ROTOR,PUMP (1) 171-25 SCREW (2) 171-36 PARTS KIT,HYDRAULIC PUMP PIN (2) 171-15 PLATE (1) 171-17 PLATE,PRESSURE,PUMP(1) 171-11 RING (1) 171-18 ROTOR (1) 171-12 SCREW,MACHINE (2) 171-16 VANE KIT (1) 171-19	1
	PAFZZ	32705	923469	PARTS KIT,ROTARY PU ENGINE DRIVEN PUMP PACKING,PREFORMED (1) 172-4 PACKING,PREFORMED (1) 172-11 RING (1) 172-9 ROTOR (1) 172-8 VANE KIT (1) 172-7	1
	PAFZZ	62983	923548	PARTS KIT,ROTARY PU ENGINE DRIVEN PUMP PACKING,PREFORMED (1) 172-4 PACKING,PREFORMED (1) 172-11 SEAL,PLAIN ENCASED (1) 172-15	1
	PAFZZ	62983	942974	PARTS KIT,ROTARY PU HYDRAULIC PUMP. BUSHING (1) 171-22 PACKING PREFORMED (1) 171-29 PACKING,PREFORMED (1) 171-27 PACKING,PREFORMED (1) 171-30 PARTS KIT,ROTARY PU(1) 171-35 PIN (2) 171-37 PLATE (1) 171-23 PLATE (1) 171-26 RING (1) 171-24 RING PUMP SHAFT (1) 171-31 RING,BACKUP,PUMP HY(1) 171-28 ROTOR,PUMP (1) 171-25 SCREW (2) 171-36	1
	XDFZZ	62983	942975	PARTS KIT,ROTARY PU BOLT,SPECIAL (4) 171-2 PACKING,PREFORMED (1) 151-9 PACKING,PREFORMED (1) 151-13 PACKING,PREFORMED (1) 171-10 PACKING,PREFORMED (1) 171-8 PACKING,PREFORMED (1) 171-7 PIN (2) 171-15 PLATE (1) 171-17 PLATE,PRESSURE,PUMP(1) 171-11 RING (1) 171-18 RING,BACKUP (1) 171-9 RING,BACKUP SHAFT (1) 171-6 ROTOR (1) 171-12 SCREW,MACHINE (2) 171-16 VANE KIT (1) 171-19	1

END OF FIGURE

KITS-11

SECTION II

TM10-3930-242-24P

(1) ITEM NO	(2) SMR CODE	(3) CAGEC	(4) PART NUMBER	(5) DESCRIPTION AND USABLE ON CODES (UOC)	(6) QTY
				GROUP 95 GENERAL USE STANDARDIZED PARTS	
				GROUP 9501 BULK MATERIEL	
				FIG. BULK	
1	XDOZZ	24825	FM100	ACOUSTICAL FOAM	V
2	XDOZZ	86281	0-10-100V	BARRIER MATERIAL	V
3	PAOZZ	11083	5F6914	HOSE, NONMETALLIC	V
4	PFOZZ	81349	M52471/5-8	HOSE, NONMETALLIC	V
5	PAOZZ	81349	M52471/5-4	HOSE, NONMETALLIC	V
6	PAOZZ	81349	MS52471/4-20	HOSE, NONMETALLIC	V
7	PFOZZ	81349	M52471/6-16	HOSE, NONMETALLIC	V
8	PCOZZ	01276	2665-24	HOSE, NONMETALLIC	V
9	PFOZZ	01276	2766-8	HOSE, NONMETALLIC	V
10	PFOZZ	01276	2766-4	HOSE, NONMETALLIC	V
11	PAOZZ	59556	015-00003-28	HOSE, NONMETALLIC	V
12	PFOZZ	81349	M13486-1-5	WIRE, ELECTRICAL	V
13	PAFZZ	96906	MS20995N51	WIRE, NONELECTRICAL	V
14	PAFZZ	23926	4CS962	WIRE, STEEL, CARBON	V

END OF FIGURE

BULK-1

CROSS-REFERENCE INDEXES

NATIONAL STOCK NUMBER INDEX

STOCK NUMBER	FIG.	ITEM	STOCK NUMBER	FIG.	ITEM
5306-00-001-4778	98	14	5315-00-013-7214	117	12
	110	14		118	11
5330-00-001-4935	46	18		133	13
4820-00-001-7788	173	31	5315-00-013-7303	181	10
5310-00-004-5033	28	8		181	16
	42	2		195	22
	59	12	5315-00-013-7308	178	25
	69	27		182	4
	72	14		183	2
	101	11	4730-00-013-7401	16	9
	102	12	5315-00-014-1195	21	14
	106	20	5315-00-014-1245	4	11
	106	25		10	3
	118	3	5315-00-014-1346	4	19
	121	25		5	15
	158	2	5340-00-014-2583	33	27
	158	21	5310-00-014-5850	68	19
	159	5	2920-00-015-3058	54	1
	161	9	4820-00-016-2333	173	11
	161	21		174	29
	162	6	4820-00-016-2334	173	16
	162	12		173	19
	163	10		174	27
	169	3	5360-00-016-2436	173	20
	176	35		174	26
	182	24	5310-00-016-7921	148	5
	188	5	5315-00-017-9252	152	5
	189	28	2940-00-017-9608	89	2
	203	25	5305-00-018-0129	36	1
2815-00-004-8246	15	9	3120-00-018-5143	92	7
2910-00-004-8422	20	19	5306-00-018-6682	48	5
4730-00-005-7376	4	3	5305-00-018-7069	13	5
	5	18		46	16
	25	14	4730-00-018-9566	25	14
4710-00-007-4778	194	6	5306-00-018-9691	47	2
5330-00-007-6360	42	17	6240-00-019-0877	64	7
5306-00-007-9858	13	5		65	9
	50	14	5340-00-019-4207	171	4
3120-00-009-0588	83	12	5310-00-019-4668	31	23
5307-00-010-3196	6	1	2940-00-019-4775	14	4
	11	11	5315-00-021-8211	5	11
5315-00-010-3709	21	5	5306-00-022-1950	25	12
4730-00-010-3885	6	12	5925-00-026-4767	58	9
5315-00-011-8002	133	4	4730-00-027-1825	186	1
5315-00-011-9120	126	13		187	8
5310-00-012-0399	89	17		188	14
5310-00-012-3179	38	9		190	10
5315-00-013-7214	98	2		193	2
	102	2	5365-00-031-2637	173	38
	110	2	5330-00-031-2919	202	16

CROSS-REFERENCE INDEXES

NATIONAL STOCK NUMBER INDEX

STOCK NUMBER	FIG.	ITEM	STOCK NUMBER	FIG.	ITEM
3040-00-034-1687	90	15	4730-00-050-4208	106	10
4820-00-034-1691	123	22		115	12
6695-00-034-3918	20	15		130	12
4820-00-034-4188	137	20		131	11
	171	20		132	30
2530-00-034-4189	151	22		136	3
5360-00-034-4190	151	21		156	4
3040-00-034-4216	53	26		159	11
5306-00-038-1956	104	20		176	6
	114	20		177	22
5360-00-040-0764	152	11		178	26
5305-00-042-4506	59	18		181	11
5305-00-042-5599	135	13		182	1
5315-00-043-1787	11	5		182	12
	126	29		183	4
5310-00-044-2832	99	26		191	12
	111	26		195	3
5315-00-044-3767	90	12		200	20
5305-00-044-4153	107	3		201	22
	171	47	4730-00-050-4652	140	10
	171	48	2815-00-051-4514	11	4
	173	45	5340-00-051-6464	87	28
2530-00-045-0649	151	18	5310-00-052-6454	155	5
5310-00-045-3296	22	20		200	2
	31	10		201	2
	55	33	4730-00-053-0266	126	34
	64	11	5310-00-053-8377	8	10
	68	20	5306-00-053-8378	6	18
	157	11	2815-00-053-8992	12	27
	158	15	5320-00-054-5038	158	20
	180	8	2540-00-054-9192	40	3
	190	22	5330-00-055-0828	6	7
5310-00-045-3299	51	24		16	5
	54	23	5310-00-055-0829	27	12
	59	3	3010-00-055-0830	26	13
	150	6	5340-00-055-0831	8	8
5310-00-045-5001	78	6	3040-00-055-1564	12	21
5330-00-050-0056	135	10	2815-00-055-1565	8	7
5340-00-050-1589	137	18	3040-00-055-1583	12	16
4730-00-050-4203	32	11	5330-00-055-1584	46	6
	72	32	5330-00-055-1585	4	12
	73	35	5330-00-055-1586	18	6
	183	12	5360-00-055-2657	19	18
4730-00-050-4208	38	10	2930-00-055-2668	48	1
	92	10	5310-00-056-3395	55	32
	93	14		69	25
	94	9	4730-00-057-0650	37	6
	102	6	5340-00-057-3537	71	3
	105	12	3930-00-057-8358	181	14
	106	4	5305-00-057-8407	13	14

CROSS-REFERENCE INDEXES

NATIONAL STOCK NUMBER INDEX

STOCK NUMBER	FIG.	ITEM	STOCK NUMBER	FIG.	ITEM
5306-00-057-8411	25	1	5305-00-068-0508	59	17
5306-00-057-8427	17	3		60	8
4710-00-057-8473	4	21		68	6
5306-00-057-8494	6	16		71	8
5365-00-058-2104	104	16		87	29
	114	16		113	9
2530-00-058-2871	133	16		126	16
5306-00-058-3708	69	6		134	8
	69	9		145	25
5315-00-058-9784	39	6		150	16
	71	20		162	1
	73	22		162	19
5315-00-059-0157	106	11	5305-00-068-0509	124	23
5315-00-059-0187	156	3		126	9
5315-00-059-0238	183	9		139	12
2530-00-060-4054	149	9		161	13
4730-00-060-4219	194	2		194	7
3930-00-060-4385	32	1	5305-00-068-0511	10	7
5315-00-060-5393	150	4		27	7
5310-00-061-1258	51	41		34	12
	52	4		35	1
5315-00-061-8330	100	10		62	5
	112	10		73	30
5310-00-062-2051	53	10		86	30
	55	11		87	29
4730-00-062-5470	119	3		88	12
	124	1		102	13
	125	1		106	21
	141	16		118	16
	178	22		142	2
	187	5		162	10
	187	5		162	13
2815-00-063-8705	16	8		188	4
2530-00-064-7723	KITS			194	16
5330-00-064-7769	98	12		203	27
	110	12	5306-00-068-0513	67	9
2920-00-064-8946	55	4	5305-00-068-0515	54	18
5330-00-066-0200	6	9	5305-00-068-7837	4	15
5330-00-066-5499	173	10		19	1
	173	41		37	11
5330-00-066-5501	174	16		133	6
5330-00-066-5509	173	2		160	6
5340-00-067-3868	70	2	3930-00-069-3519	22	22
5305-00-068-0508	9	7	5930-00-069-3604	60	7
	12	22	6685-00-069-3639	58	7
	30	8	6150-00-070-0123	55	34
	32	19	5305-00-071-1781	174	46
	37	11	5305-00-071-1785	6	24
	40	11		80	9
	57	1	5305-00-071-1787	189	1

CROSS-REFERENCE INDEXES

NATIONAL STOCK NUMBER INDEX

STOCK NUMBER	FIG.	ITEM	STOCK NUMBER	FIG.	ITEM
5305-00-071-1788	189	1	4710-00-079-8600	34	6
5305-00-071-1789	51	45	4710-00-079-8602	46	10
5305-00-071-2056	72	23	2990-00-079-8611	25	13
5305-00-071-2068	81	11	4730-00-079-8814	122	17
5305-00-071-2069	142	3	5315-00-080-0486	71	27
	159	14	5315-00-080-1940	71	27
	187	18	5310-00-080-6004	14	19
	189	14		24	10
5305-00-071-2070	29	3		24	26
	29	13		26	7
	43	24		27	9
	68	16		28	9
	120	10		29	12
	159	15		34	10
5305-00-071-2071	43	24		64	3
5305-00-071-2072	153	1		69	1
5305-00-071-2075	1	17		69	26
5305-00-071-2076	183	13		87	8
5305-00-071-2084	174	46		134	27
5305-00-071-2237	40	13		159	3
5305-00-071-2505	28	10		161	8
	38	2		161	19
	68	16		163	18
5305-00-071-2506	35	16		165	5
5305-00-071-2507	133	6		175	3
	160	2		175	7
	164	4		203	26
5305-00-071-2508	29	3	2530-00-080-6572	134	3
5305-00-071-2509	24	15	2815-00-080-6738	5	12
5305-00-071-2510	37	14	2805-00-080-6790	24	5
	113	17	4730-00-080-7023	30	1
	157	13	2990-00-080-7170	33	1
5305-00-071-2513	157	8	2910-00-080-7203	31	2
3040-00-071-2648	177	19	5310-00-081-4219	65	3
2510-00-071-6076	163	5		69	1
2910-00-073-3010	KITS			154	16
3120-00-074-1911	8	4		161	4
2930-00-074-1922	3	6		202	1
2815-00-074-1929	9	2		203	18
2815-00-074-1932	6	17	5315-00-081-7042	72	22
4730-00-077-2558	24	3	5360-00-081-7674	134	41
5340-00-078-2902	158	5	5310-00-082-1404	59	4
5310-00-078-8634	104	14	5330-00-082-5147	152	14
	114	14	5340-00-083-8189	174	39
5365-00-079-8362	13	1		174	44
5330-00-079-8421	25	15	5310-00-084-3916	134	2
	25	21	5310-00-085-3618	134	23
2990-00-079-8597	31	1	2530-00-086-7903	128	6
5360-00-079-8598	33	5	2920-00-086-7979	54	7
5306-00-079-8599	33	17	5310-00-087-4652	163	16

CROSS-REFERENCE INDEXES

NATIONAL STOCK NUMBER INDEX

STOCK NUMBER	FIG.	ITEM	STOCK NUMBER	FIG.	ITEM
5310-00-087-7493	89	11	5310-00-111-8696	25	26
5310-00-088-1251	157	6		26	18
	161	23	5340-00-112-0148	6	6
5310-00-088-6092	75	9	3120-00-112-0266	31	19
5340-00-088-6655	49	14	2990-00-112-0267	31	14
5365-00-088-9876	11	3	2930-00-112-0437	46	17
5305-00-089-3280	99	24	2530-00-113-0582	136	14
	111	24	5305-00-115-9526	4	9
2920-00-089-3367	KITS			4	9
2920-00-089-3368	KITS			4	10
2920-00-089-3369	KITS			4	14
2920-00-089-3370	KITS			4	14
4730-00-089-3406	187	20		6	10
2530-00-089-4509	135	16		6	23
5340-00-089-4511	135	12		11	16
5365-00-089-6427	8	1		17	9
2815-00-089-6440	26	11		17	14
6645-00-089-8842	58	8		22	10
3020-00-097-2475	21	4		23	1
3110-00-100-0572	99	22		25	11
	111	22		26	9
3110-00-100-0598	98	17		28	10
	110	17		29	13
3110-00-100-0601	98	20		29	14
	110	20		29	15
3110-00-100-0602	127	9		30	8
3110-00-100-3576	99	21		38	6
	111	21		46	2
3110-00-100-3625	98	15		51	42
	110	15		52	1
3110-00-100-3627	98	21		59	15
	105	18		59	15
	110	21		62	5
	115	18		64	1
3110-00-100-3631	127	7		69	23
3110-00-100-5824	105	19		69	23
	115	19		76	10
3110-00-100-6151	123	18		79	1
	152	12		87	9
3110-00-100-6155	79	6		90	21
	104	9		102	13
	114	9		106	21
3110-00-100-6160	86	8		106	24
3110-00-100-6163	123	32		137	23
2815-00-103-2217	25	10		158	1
9525-00-105-2242	2	5		158	22
6685-00-106-9610	58	14		159	2
2940-00-107-1192	23	8		159	14
3110-00-108-9247	172	17		161	10
3110-00-109-1123	137	11		161	16

CROSS-REFERENCE INDEXES

NATIONAL STOCK NUMBER INDEX

STOCK NUMBER	FIG.	ITEM	STOCK NUMBER	FIG.	ITEM
5305-00-115-9526	161	16	3930-00-138-2138	182	9
	162	8	5315-00-140-1938	73	27
	162	8		106	26
	162	20		176	37
	163	13	5310-00-141-3669	52	7
	165	4	5330-00-141-5647	93	13
	169	2		94	8
	175	2	5330-00-141-6552	23	18
	182	23	4730-00-142-1278	19	5
	189	29	5365-00-142-1775	3	14
	194	7	3110-00-142-4390	127	12
	194	16	5340-00-142-9978	76	1
	202	9	5306-00-143-3217	38	21
	203	27	4730-00-143-3941	186	12
	203	28	3110-00-144-8756	31	3
2530-00-116-3027	101	8	2520-00-147-8606	98	5
2530-00-116-6800	151	26		110	5
5340-00-116-9721	23	11	4730-00-148-4975	15	13
3110-00-117-0696	92	6	5310-00-148-5171	32	5
5305-00-118-5046	53	1	5310-00-149-9130	29	17
	56	32	4730-00-152-6070	46	12
5305-00-118-6304	77	3	4730-00-152-6073	46	13
5305-00-118-6531	151	2	6145-00-152-6499	BULK	12
5306-00-118-6533	135	15	3110-00-155-6599	80	2
5330-00-118-6561	171	40	3110-00-155-9141	149	10
4730-00-118-8546	103	10	3110-00-157-0531	90	17
	113	2	5340-00-157-5797	177	18
5340-00-121-3070	81	3	3110-00-158-6013	98	22
3030-00-124-3423	48	12		110	22
4710-00-124-7166	38	22	3120-00-159-7148	177	3
4320-00-125-3312	171	42		177	6
4320-00-125-7372	172	6		177	9
4730-00-125-7922	124	6	2910-00-163-5752	35	6
	141	6	5330-00-164-8882	202	17
	186	18	5305-00-165-8041	100	18
5340-00-126-9665	33	4		112	18
2910-00-126-9712	20	11	5305-00-165-8074	1	17
4710-00-128-9757	119	7	5310-00-166-1403	151	15
5930-00-130-5349	58	10	5310-00-167-0680	110	9
2940-00-131-5586	14	18	5310-00-167-0822	113	13
5930-00-133-9629	58	3	4730-00-167-3794	186	5
	67	10		186	9
3930-00-134-7982	KITS			190	14
5306-00-135-5169	36	6		190	20
5310-00-135-7273	158	13	5935-00-167-7775	67	6
5310-00-135-7292	173	23	5310-00-171-2444	51	2
	174	25	5330-00-171-6649	178	6
5306-00-136-1510	167	5		184	6
4310-00-136-4651	173	12		195	7
5310-00-136-5712	14	9	4730-00-172-0010	93	9

CROSS-REFERENCE INDEXES

NATIONAL STOCK NUMBER INDEX

STOCK NUMBER	FIG.	ITEM	STOCK NUMBER	FIG.	ITEM
4730-00-172-0010	94	13	5365-00-205-5134	56	19
	95	8	5365-00-205-5139	32	4
4730-00-172-0022	102	6	5315-00-205-6830	183	9
	126	35	5320-00-205-7769	68	11
4730-00-172-0025	133	17		158	20
	193	8	5310-00-205-9982	81	2
4730-00-172-0028	96	2	5306-00-206-9606	53	13
	107	2	5306-00-207-8116	50	13
	153	6	5310-00-209-0295	29	12
	195	25	5310-00-209-0786	51	5
	199	1	5310-00-209-0965	1	11
	200	20		6	25
4730-00-172-0034	176	6		77	2
	181	8		80	10
	196	24		122	27
4730-00-172-0049	185	3		166	15
	196	3		189	2
4730-00-172-0528	33	6	2530-00-209-1538	KITS	
2910-00-175-9250	21	1	5310-00-209-1962	14	26
5330-00-178-3773	21	12	5315-00-209-7273	178	25
5310-00-178-9612	54	2		181	10
	55	38		191	9
5330-00-179-6227	7	17		196	22
4730-00-187-4202	135	5		200	23
4730-00-187-4210	15	12	5315-00-209-7977	20	10
4730-00-187-7569	87	11	5330-00-212-6290	21	17
5315-00-187-9550	72	20	5330-00-213-7478	152	17
	73	28	2530-00-219-5130	152	13
5310-00-193-9715	38	11	4730-00-221-2139	29	9
5310-00-193-9753	19	4	4730-00-221-2143	29	8
	27	5	5310-00-221-4677	89	17
3930-00-194-4426	162	16	3020-00-224-4686	183	5
4730-00-196-1482	60	3	2530-00-225-0680	135	23
4730-00-196-1484	14	32	5360-00-225-0682	134	13
4730-00-196-1485	14	32	5365-00-225-0684	135	4
4730-00-196-1565	14	31	3120-00-225-0686	134	25
3110-00-198-1298	172	14	5305-00-225-3841	96	3
5315-00-198-5905	102	9		199	2
9505-00-198-9105	BULK	14	5305-00-225-3843	34	1
5330-00-199-5884	88	3		40	12
5315-00-200-3183	39	15		49	12
	150	10		73	5
5315-00-200-4545	51	13		102	11
5330-00-202-3626	51	26		103	4
5310-00-202-4167	17	12		106	30
4730-00-203-0030	81	16		141	17
5310-00-203-1111	171	39		190	25
9515-00-204-3967	68	17	5305-00-225-3844	158	22
5305-00-204-4850	41	1		160	2
	161	6	5310-00-225-6993	158	9

CROSS-REFERENCE INDEXES

NATIONAL STOCK NUMBER INDEX

STOCK NUMBER	FIG.	ITEM	STOCK NUMBER	FIG.	ITEM
5310-00-225-6993	181	1	3020-00-234-2991	5	5
5306-00-225-8499	1	12	2990-00-234-3015	KITS	
	15	11	5310-00-235-1818	51	12
	23	4	4720-00-235-4123	23	25
	23	14	5330-00-235-4885	47	13
	43	10	2510-00-236-0682	158	4
	89	10	2510-00-236-0683	163	4
	126	32	2530-00-236-2542	132	18
	167	11	5360-00-236-3149	8	9
	168	24	5315-00-236-8359	102	8
	203	16	5315-00-236-8362	102	2
5305-00-225-9081	102	11	2520-00-237-3494	95	13
	202	3	5315-00-238-1584	145	15
5306-00-225-9084	161	2	5340-00-239-0440	190	24
5306-00-226-4822	49	22	2530-00-239-5096	131	14
5306-00-226-4823	203	2		132	31
5306-00-226-4824	4	15		133	14
	15	5	3930-00-239-5253	168	26
	41	4	3930-00-239-5255	182	6
	43	10	5315-00-241-7427	20	3
	118	16	3020-00-242-2988	137	3
	134	7	4320-00-243-9969	171	25
	154	14	5310-00-245-1399	130	8
	161	2	2930-00-246-5305	47	1
	163	6	5340-00-248-0425	158	14
	168	13	4730-00-249-1474	14	30
	176	38	2530-00-250-0831	145	20
	189	21	2520-00-250-0841	195	21
5306-00-226-4826	6	4	3040-00-250-0843	150	15
	24	2		150	22
	43	11	5330-00-250-2111	202	15
	46	11	5330-00-250-5753	56	4
	47	15	5315-00-251-9754	19	13
	48	14	5315-00-251-9989	19	19
	168	14	4730-00-253-4412	14	23
5306-00-226-4828	17	17	5305-00-253-5615	170	2
	89	10	5305-00-253-5620	13	11
5306-00-226-4831	34	16	3930-00-253-6047	181	15
	49	10	3930-00-253-6048	181	13
5306-00-226-4832	122	19	4730-00-254-6243	60	6
	191	20	5365-00-255-0296	20	6
5306-00-226-4835	16	7	4730-00-255-0560	142	5
5306-00-226-4844	59	17		189	3
4730-00-226-8077	143	23	4730-00-257-2117	14	24
3110-00-227-2032	31	17	5310-00-260-7924	137	26
3020-00-230-0066	47	12	5310-00-261-7340	1	4
4730-00-231-3017	87	18		1	9
4730-00-231-4013	30	10		2	2
3040-00-232-5442	137	9		4	8
5340-00-232-5723	54	11		6	11

CROSS-REFERENCE INDEXES

NATIONAL STOCK NUMBER INDEX

STOCK NUMBER	FIG.	ITEM	STOCK NUMBER	FIG.	ITEM	
5310-00-261-7340	6	11	5305-00-269-3234	11	12	
	10	4	5305-00-269-3242	75	2	
	11	14	5310-00-270-7111	12	15	
	13	8	5305-00-270-7323	51	30	
	14	20	3110-00-271-0385	134	16	
	17	10	5305-00-272-2080	19	10	
	24	8	3020-00-272-6038	20	12	
	26	8	4730-00-274-4601	141	21	
	27	8		144	15	
	28	8		194	5	
	29	11	5310-00-274-4658	11	1	
	36	17	5305-00-275-0693	32	16	
	38	7	5315-00-275-4766	20	9	
	42	14	3040-00-275-7022	176	4	
	46	1		176	34	
	48	3	5310-00-276-3015	19	8	
	50	7	5340-00-276-5849	56	8	
	75	12	5305-00-276-8024	33	21	
	76	9	4820-00-276-9041	43	12	
	77	8	9390-00-276-9472	56	12	
	79	2	3110-00-277-0269	33	20	
	81	9	4730-00-277-5684	30	11	
	86	29	4730-00-277-7693	36	4	
	88	13	4730-00-278-2513	45	2	
	90	18	4730-00-278-3144	87	17	
	92	12	4730-00-278-3208	141	7	
	165	5		187	7	
	175	4		190	12	
	5310-00-262-3105	32	2	4730-00-278-3397	56	27
	5365-00-262-4397	33	7	4730-00-279-0985	4	5
	5365-00-262-4701	14	6		14	10
	5310-00-262-4753	54	24		24	6
	5310-00-262-5429	33	23	5365-00-281-6658	84	7
	5315-00-262-8163	132	3	5315-00-281-8085	20	1
4730-00-266-0538	28	4	5365-00-282-5031	12	14	
2640-00-267-2982	128	2	5310-00-282-5658	7	7	
5340-00-268-1284	43	23	5340-00-282-7519	166	10	
5310-00-268-7271	55	2	5340-00-282-7537	106	29	
	55	35	5340-00-282-7547	49	4	
5305-00-269-3206	64	1	5310-00-282-8865	51	8	
5305-00-269-3217	90	19	5310-00-285-7037	180	8	
	134	29	5365-00-285-7939	92	5	
5305-00-269-3218	6	10	5330-00-285-9842	35	9	
	25	5	4730-00-287-0296	121	7	
	26	9		178	23	
	101	10	4730-00-287-3714	76	29	
	175	6	3120-00-287-6437	182	11	
5305-00-269-3219	52	13	3120-00-287-8627	55	20	
	90	20	4730-00-289-3141	46	15	
	101	10	4730-00-289-4912	87	18	

CROSS-REFERENCE INDEXES

NATIONAL STOCK NUMBER INDEX

STOCK NUMBER	FIG.	ITEM	STOCK NUMBER	FIG.	ITEM
4730-00-289-6230	126	35	5305-00-354-1227	8	2
5330-00-290-1425	36	10		17	14
5315-00-290-7701	106	7		24	11
5330-00-290-7860	14	12	5365-00-354-1308	21	7
5330-00-290-7879	36	15	2990-00-354-1405	33	1
5330-00-291-2375	76	25	4730-00-355-7722	16	13
5330-00-291-2786	53	22	3120-00-357-1554	178	3
5310-00-291-4619	56	3	5310-00-358-6115	135	14
5305-00-292-4590	116	12	5340-00-358-9940	99	7
5306-00-292-5778	5	1		111	7
3110-00-293-9228	74	3	4730-00-359-3872	104	19
5935-00-295-6403	69	20		114	19
5930-00-296-6318	58	1	4420-00-360-2135	17	7
5330-00-297-0428	46	7	4820-00-360-8299	14	13
5315-00-297-2444	200	23	2910-00-363-7300	7	8
	201	25	2990-00-363-8093	38	24
5310-00-297-7319	53	25	2815-00-363-8131	38	12
5310-00-297-8836	33	12	2910-00-363-8608	36	11
	33	22	5330-00-364-3434	20	21
5330-00-297-9990	189	5	3040-00-367-7305	34	3
	200	10	2520-00-369-7443	86	26
5315-00-298-1481	131	16	5310-00-374-0824	134	2
	132	7	2910-00-374-4929	20	7
	132	33	5306-00-375-0797	104	12
	133	1		114	12
	153	5	3120-00-375-0812	99	18
	191	9		111	18
5315-00-298-1499	130	5	5310-00-375-0915	104	2
	153	5		114	2
5930-00-307-8856	58	15	5305-00-375-1033	100	2
4730-00-309-1279	14	33		112	2
5360-00-310-0669	137	19	5360-00-383-9967	100	8
5340-00-311-4107	163	5		112	8
2590-00-311-4976	177	11	5310-00-384-8820	135	21
5365-00-316-8161	19	15	2990-00-388-2670	33	9
5330-00-317-1877	36	8	5340-00-389-6053	17	5
4730-00-322-8457	28	5	5340-00-391-3330	89	15
	36	20	2530-00-394-3056	134	10
5340-00-325-4968	15	10	5940-00-399-6676	58	12
2805-00-333-6619	9	1	4330-00-400-2421	203	8
5310-00-333-7562	127	22	5310-00-400-3539	179	5
5306-00-335-4376	55	7		185	5
3805-00-340-7047	16	3		196	5
4730-00-344-4715	152	10		201	6
2815-00-345-6073	12	24	5310-00-400-3540	179	18
5310-00-350-4435	93	12		196	18
	94	7	4730-00-400-6544	189	16
3120-00-350-4492	54	10	5340-00-400-6858	23	15
4820-00-350-9128	173	17	2510-00-401-3877	161	1
3120-00-354-0174	56	18	2510-00-401-3878	160	5

CROSS-REFERENCE INDEXES

NATIONAL STOCK NUMBER INDEX

STOCK NUMBER	FIG.	ITEM	STOCK NUMBER	FIG.	ITEM
3930-00-401-3884	165	6	5310-00-408-1271	98	1
3930-00-401-3885	63	1		110	1
3930-00-401-3887	61	5	4820-00-412-1879	203	21
	62	11	5340-00-415-6163	123	10
6140-00-404-2669	69	3	5310-00-416-4070	2	12
2910-00-404-6937	29	4		48	4
5360-00-404-8333	168	5	5310-00-420-5966	202	18
3950-00-404-9954	181	4	5340-00-420-9813	37	3
2530-00-405-4122	133	8	4730-00-424-4019	16	10
5310-00-407-9566	4	16	5306-00-425-0003	93	18
	6	5	3930-00-425-0365	68	3
	13	15		68	3
	15	4	2530-00-432-1714	152	3
	16	6	6620-00-433-9402	58	13
	17	4	4730-00-435-8015	140	9
	21	16		186	13
	23	5	5310-00-441-5473	55	36
	24	1	2520-00-443-9527	93	15
	33	14		94	10
	34	11	2520-00-443-9626	127	6
	34	15	4320-00-443-9777	KITS	
	38	4	2930-00-444-0160	KITS	
	41	5	4820-00-448-5221	35	21
	43	9	4320-00-449-6154	KITS	
	43	22	5330-00-449-6483	34	8
	46	9	2520-00-449-7000	93	6
	47	3	3040-00-449-8377	34	3
	47	14	3120-00-450-5038	126	24
	48	13	4730-00-451-2703	87	14
	49	9		124	3
	49	21		124	9
	50	16		124	16
	65	2		124	21
	89	12		124	31
	89	16		125	9
	118	17		125	25
	122	16		139	7
	134	6		140	2
	154	15		141	4
	161	3		141	15
	167	2		142	10
	167	9		144	2
	168	11		144	13
	173	43		144	22
	176	39		186	3
	189	22		194	4
	191	2		194	21
	191	19	4730-00-451-2704	187	2
	202	2		188	13
	203	17		188	19

CROSS-REFERENCE INDEXES

NATIONAL STOCK NUMBER INDEX

STOCK NUMBER	FIG.	ITEM	STOCK NUMBER	FIG.	ITEM
2930-00-451-3635	43	1	5340-00-470-1206	59	1
4730-00-451-4620	124	5	3930-00-470-1224	150	25
	125	16	2540-00-470-1225	182	22
	141	13	5315-00-470-1226	178	21
3120-00-454-2634	71	35		178	21
4730-00-455-8650	191	16	5360-00-470-9344	38	13
4720-00-455-8796	69	14	4820-00-470-9897	173	8
2540-00-455-8855	167	7	5330-00-471-9287	5	10
5360-00-455-9205	132	16	4730-00-472-2611	87	3
2590-00-456-1128	16	14		87	20
3805-00-456-1517	93	1		87	24
4730-00-460-2223	17	16		87	31
4710-00-460-2375	192	6		121	3
2990-00-460-2404	117	13		186	7
5340-00-460-2409	134	1		187	4
2530-00-460-2434	131	3		188	11
	131	3		188	17
4320-00-460-4108	171	38		190	2
4710-00-460-4418	193	7		190	8
2520-00-461-3597	88	7		190	14
5315-00-461-5571	117	7		192	2
5315-00-461-5658	149	20		192	10
5360-00-461-5663	172	5		193	11
5310-00-461-5997	184	3		194	18
	195	4	2590-00-472-2699	71	1
5340-00-462-2171	33	16	3120-00-472-3066	5	7
5935-00-462-6603	59	6	5305-00-476-5352	137	22
5340-00-463-4516	2	7	4710-00-477-6146	189	9
5340-00-463-4574	183	16	4930-00-477-8276	35	4
3930-00-463-4575	181	13	3040-00-477-9919	26	2
5315-00-463-4585	181	12	4710-00-478-0156	194	11
3930-00-463-4592	KITS		5315-00-480-4453	25	17
3930-00-463-4596	KITS		2910-00-481-2507	37	4
3930-00-463-4652	KITS		4730-00-482-4039	187	17
3930-00-463-4653	176	20	4730-00-482-4085	125	30
3040-00-463-4660	176	4		189	25
3930-00-463-4662	KITS		4730-00-482-4086	125	29
3930-00-463-4667	106	17		189	24
3930-00-463-5274	KITS		3040-00-482-4633	147	19
3930-00-463-5505	182	15	2510-00-483-8546	158	6
3930-00-463-5518	121	15	5365-00-485-0847	36	7
2520-00-464-1222	96	11	4730-00-491-4983	139	13
	107	9	2920-00-492-4337	51	16
3930-00-464-5058	133	10	5365-00-494-2202	31	4
5340-00-465-5790	23	12	4720-00-494-9359	189	19
5310-00-465-6158	117	8	4730-00-499-9837	171	5
4730-00-467-2597	193	6	5330-00-506-4043	171	30
2520-00-467-3066	KITS		5315-00-507-5457	117	7
5330-00-467-3347	171	7	5360-00-510-5040	52	10
5340-00-470-1206	42	9	5330-00-514-4804	24	14

CROSS-REFERENCE INDEXES

NATIONAL STOCK NUMBER INDEX

STOCK NUMBER	FIG.	ITEM	STOCK NUMBER	FIG.	ITEM
5330-00-514-4804	32	6	3110-00-554-5302	75	11
3110-00-516-5490	76	30	3110-00-554-5403	171	34
3110-00-516-5491	76	22	3110-00-554-5653	80	12
5310-00-519-6626	154	4	3110-00-554-5970	91	6
4730-00-522-2252	34	5	3110-00-554-6269	104	10
5306-00-527-4958	69	7		114	10
	69	10	3110-00-555-5238	75	5
5330-00-528-2897	13	2	2640-00-555-9770	128	4
5306-00-529-1732	95	6	5999-00-557-9709	56	14
5340-00-529-1733	95	5	5340-00-559-7543	100	12
4730-00-529-5257	34	13		112	12
5330-00-530-0696	43	14	3805-00-560-5832	173	3
2520-00-530-1357	93	17	5365-00-560-5839	173	35
	94	11	5330-00-562-1071	151	13
5330-00-531-3422	189	5	2930-00-565-5758	13	4
5340-00-531-8031	4	17	5340-00-572-8726	12	10
4720-00-533-3476	9	6	5310-00-575-5329	167	6
	189	20	5330-00-579-6861	137	8
	189	31		145	11
4820-00-535-6483	121	23		171	8
2640-00-537-2251	128	4		197	10
4730-00-540-2612	34	7	5330-00-579-7544	54	3
3010-00-541-1746	21	11	5330-00-579-7545	200	13
5360-00-542-3707	74	4	5330-00-579-7914	145	6
5305-00-543-2419	2	1		197	6
	46	2	5330-00-579-7916	174	8
	48	7	5330-00-579-7925	188	1
	81	10	5330-00-579-7927	187	21
	161	20	5330-00-580-5056	147	3
	189	29	2940-00-580-6283	14	11
5306-00-543-5696	6	20		89	8
5355-00-543-7183	150	8	2940-00-580-6513	89	1
5940-00-549-6581	69	8	5330-00-582-1536	200	11
5940-00-549-6583	69	5	5330-00-582-1543	145	12
5310-00-550-1130	67	8		197	11
	134	9	5330-00-582-1544	184	9
	134	33		195	10
	152	2	5330-00-582-2141	145	7
	152	18		197	5
5307-00-550-1879	18	5	5330-00-582-2149	178	12
5310-00-550-2326	49	7		195	13
	117	9	5365-00-582-2650	80	4
	117	18	5310-00-582-5965	9	10
5310-00-550-3915	33	7		12	23
5306-00-550-5032	69	10		19	2
5310-00-550-5054	166	6		30	5
5330-00-551-0433	36	5		32	15
5330-00-551-0471	151	9		34	2
3110-00-554-3181	80	6		35	17
3110-00-554-3265	80	18		37	10

CROSS-REFERENCE INDEXES

NATIONAL STOCK NUMBER INDEX

STOCK NUMBER	FIG.	ITEM	STOCK NUMBER	FIG.	ITEM	
5310-00-582-5965	38	1	5310-00-584-5272	158	11	
	40	7		171	46	
	42	7		173	46	
	49	13		174	47	
	49	18		183	14	
	54	19		187	19	
	55	24		189	15	
	57	3		5310-00-584-7888	97	2
	59	8			108	2
	68	7			154	2
	69	17	180		14	
	71	9	182		8	
	73	14	5315-00-584-9053		49	8
	87	27			4730-00-585-2309	100
	103	7	113			4
	106	28	5330-00-585-8247	105	11	
	113	6		115	11	
	120	9	4320-00-587-7019	189	17	
	121	33		KITS		
	122	24		6	21	
	124	26		5310-00-595-6852	76	34
	126	8		5310-00-595-7237	18	4
	133	7		5310-00-595-8121	71	7
	141	18		5340-00-597-0182	31	15
	150	17		5340-00-598-5135	31	15
	158	21		5330-00-599-0505	3	4
	160	3		5330-00-599-2181	51	11
	162	2	5330-00-599-2321	56	2	
	162	18	5330-00-599-5577	21	6	
	163	2	2815-00-600-5567	12	1	
	164	3	5330-00-604-8094	14	7	
	189	11	5365-00-608-0486	20	20	
	190	22	5315-00-610-5729	38	14	
194	24		39	10		
5365-00-582-7726	74	8	5365-00-611-7678	81	4	
5330-00-584-0265	53	28	3810-00-612-3079	74	2	
5330-00-584-0266	53	27	3810-00-612-3083	74	6	
5330-00-584-2025	125	8	5306-00-613-9396	21	2	
5310-00-584-5272	1	15		21	15	
	6	22	5330-00-613-9397	4	18	
	14	28		17	15	
	43	27	5355-00-614-0400	150	8	
	53	2	5340-00-614-6763	55	19	
	81	12	5940-00-614-9461	55	15	
	98	13	5315-00-616-5501	118	13	
	110	13	5315-00-616-5525	27	3	
	121	29		31	21	
	133	32		126	29	
	142	4	5315-00-616-5526	51	17	
	153	2		106	9	

CROSS-REFERENCE INDEXES

NATIONAL STOCK NUMBER INDEX

STOCK NUMBER	FIG.	ITEM	STOCK NUMBER	FIG.	ITEM
5330-00-618-0799	173	5	5340-00-662-9735	12	12
	173	39	5310-00-663-7617	13	2
5330-00-618-5361	173	13	5360-00-664-7850	21	8
9525-00-618-5462	BULK	13	5355-00-668-1925	117	4
3120-00-620-4779	12	20	6220-00-669-5623	64	4
5330-00-620-7359	6	3	6220-00-670-7692	65	5
5310-00-622-2525	173	24	5330-00-671-7238	15	6
5365-00-623-0866	173	34	2930-00-672-6758	137	1
	174	40	4730-00-675-9216	122	5
5330-00-623-0871	173	6		124	13
3930-00-623-0872	173	7		125	19
4820-00-623-0873	173	30		141	10
4820-00-623-0874	173	27		144	10
2910-00-623-1183	21	10		144	26
2910-00-624-0736	21	9	4730-00-676-3075	139	14
5330-00-624-6296	17	8	6220-00-678-9046	63	4
5330-00-624-9969	152	16	5330-00-678-9047	65	8
5310-00-627-6128	152	7	3110-00-679-8095	74	7
5330-00-629-6340	14	8	5306-00-679-8109	74	14
2910-00-629-6387	KITS		5340-00-679-9800	84	9
6210-00-635-5686	58	2	5365-00-682-1762	117	10
5310-00-639-0779	151	19	5310-00-682-5930	60	9
4720-00-639-9899	BULK	3		139	10
5330-00-641-3149	159	9		145	23
6240-00-643-0687	62	3		147	8
4730-00-646-9131	151	24		160	3
5360-00-646-9636	173	36	5360-00-682-7190	13	3
5360-00-646-9675	173	28	2590-00-683-0598	67	7
2910-00-646-9727	37	2	5330-00-684-3419	173	29
5360-00-646-9863	173	14	5365-00-684-5973	24	18
5935-00-647-2092	51	28	5305-00-688-2111	42	18
5310-00-647-2383	135	22		43	20
4730-00-647-3337	87	1		48	2
3110-00-649-9498	134	26		73	20
5310-00-655-6229	97	15		110	27
	108	16	3040-00-689-3029	6	2
	127	22	5360-00-689-8264	12	26
5310-00-655-9370	122	27	5360-00-691-7917	33	3
5365-00-657-7565	31	6	2920-00-691-9698	52	9
5940-00-660-3632	67	3	3040-00-692-4152	11	9
3120-00-661-6467	150	21	5360-00-693-1828	86	7
3120-00-661-7616	12	5	2530-00-693-1943	6	2
	12	11		11	10
3120-00-661-7640	12	2	6220-00-695-1107	63	6
3120-00-661-8951	53	24	3040-00-697-4789	21	13
3120-00-662-1651	12	4	5930-00-699-9438	58	11
	12	8		72	12
5315-00-662-9093	12	3	6210-00-699-9458	58	4
	12	9	2520-00-700-2402	93	11
5340-00-662-9735	12	6		94	6

CROSS-REFERENCE INDEXES

NATIONAL STOCK NUMBER INDEX

STOCK NUMBER	FIG.	ITEM	STOCK NUMBER	FIG.	ITEM
5340-00-703-6303	126	11	5310-00-719-5470	53	18
6145-00-705-6678	69	21	2930-00-720-2677	43	4
5315-00-707-1253	20	23	4730-00-720-4828	133	17
5365-00-707-4937	76	31	5305-00-720-9799	92	11
5305-00-709-8523	122	26	5305-00-721-3754	145	18
3020-00-710-1081	137	3	5305-00-721-5492	105	26
4730-00-710-5571	186	13		115	26
	188	6		121	26
	190	6		159	7
	192	8		161	17
	192	12		163	11
	193	9	5340-00-721-9658	33	8
4710-00-712-0495	69	14	5310-00-723-4458	145	22
3120-00-712-1272	105	4	5365-00-723-5437	151	16
	115	5	5310-00-723-9523	151	10
5360-00-712-5747	24	19	5305-00-724-7219	116	9
2815-00-712-5749	24	20	5305-00-724-7221	180	3
3120-00-712-9315	99	14	5305-00-724-7222	78	3
	111	14	5305-00-724-7224	61	4
3020-00-713-2530	99	15		62	7
	111	15		63	10
2520-00-713-2531	99	16	5305-00-724-7247	2	4
	111	16		2	4
5310-00-714-2140	104	5	5305-00-725-2317	1	3
	114	5		10	5
5365-00-715-1152	53	5		14	21
	55	6		14	29
2990-00-715-7363	38	24		35	2
5330-00-716-7914	174	17		72	26
2590-00-716-9777	98	10		76	11
	110	10		77	7
5315-00-718-4761	32	23		92	11
5330-00-718-7325	76	7	2520-00-725-2739	82	2
5330-00-718-7332	90	8		83	7
5330-00-718-7338	88	14		85	8
5330-00-718-7339	81	7	5330-00-725-3397	86	14
5330-00-718-7340	77	5	5305-00-726-2553	130	11
5330-00-718-7349	75	4		131	19
4710-00-718-7354	76	16		132	22
5330-00-718-7357	86	28		133	28
5365-00-718-7359	76	26	5305-00-726-2554	61	4
5330-00-718-7360	74	15		62	7
2520-00-718-7361	82	1		63	10
	83	8		136	8
	84	13	5305-00-726-2555	108	12
	85	9	5305-00-726-2556	108	11
	86	10	5305-00-726-2559	97	11
5330-00-718-7362	83	13	5305-00-726-2572	135	18
3020-00-718-7365	29	14	4820-00-726-4719	4	20
5305-00-719-5209	32	22	2610-00-726-5164	129	1
5305-00-719-5342					

CROSS-REFERENCE INDEXES

NATIONAL STOCK NUMBER INDEX

STOCK NUMBER	FIG.	ITEM	STOCK NUMBER	FIG.	ITEM
6240-00-727-8573	61	3	5977-00-733-9909	55	28
3120-00-728-6055	72	30	3120-00-733-9912	56	9
	73	37	5360-00-733-9916	55	30
	150	23	3040-00-734-0816	83	9
	159	10	3040-00-734-0817	82	5
5360-00-728-6421	151	17	3040-00-734-0818	84	15
5330-00-729-4992	189	26	4820-00-734-0820	86	1
5330-00-729-6632	178	11	5970-00-734-8918	54	13
	195	12	5970-00-734-8919	54	12
5315-00-731-3502	49	2	5330-00-735-1039	134	11
5305-00-732-0511	75	6	4820-00-735-2506	203	21
	133	33	2910-00-735-2508	203	22
	171	48	5330-00-735-4298	14	17
5310-00-732-0558	14	25	2910-00-735-6187	19	9
	22	16	5945-00-735-9542	57	2
	23	17	2920-00-737-3225	55	16
	28	7	5330-00-737-3354	101	3
	35	27	5330-00-737-4265	86	22
	36	16	5330-00-737-4634	76	17
	42	3	2920-00-737-4749	51	34
	43	17	2920-00-737-4855	51	6
	52	5	5310-00-737-4858	51	20
	59	11	5977-00-737-4886	51	32
	63	9	5310-00-738-7534	134	14
	69	25		134	24
	72	15	4730-00-738-7544	187	12
	73	19		188	11
	87	5		188	17
	118	18	5995-00-739-0820	52	6
	121	32	2520-00-739-0833	82	13
	134	19		85	10
	159	6	5330-00-740-1393	26	4
	159	12	3805-00-740-1821	82	18
	161	12	4710-00-740-3647	46	10
	161	22	5330-00-740-6097	89	4
	162	5	6680-00-740-6099	22	18
	162	5	3020-00-740-7587	83	20
	162	11	5330-00-741-2437	51	33
	163	12	5330-00-741-2438	2438	51
	165	1	5360-00-745-7791	24	22
	175	5	5305-00-752-5938	63	7
	175	10	6220-00-752-6020	64	6
	203	24	4820-00-752-9040	4	4
5310-00-732-0559	75	13	4730-00-752-9138	29	5
	118	2	5310-00-753-5358	148	14
	168	4	5315-00-753-8333	133	24
	176	3		182	28
5340-00-732-0642	63	8	5315-00-754-0848	73	6
2520-00-732-7467	93	15		176	24
	94	10	5307-00-754-1606	127	14

CROSS-REFERENCE INDEXES

NATIONAL STOCK NUMBER INDEX

STOCK NUMBER	FIG.	ITEM	STOCK NUMBER	FIG.	ITEM
5365-00-754-1896	137	12	5310-00-761-6882	145	22
5977-00-754-8153	54	21		163	1
5360-00-755-0429	137	17		190	21
	171	21		194	25
5930-00-755-0761	60	1	4720-00-762-1247	BULK	6
	122	12	2520-00-762-1727	28	1
5330-00-755-4955	173	22	5305-00-762-6041	180	13
	174	24	5310-00-763-8901	180	15
4730-00-755-7609	188	3	5310-00-763-8905	61	7
2520-00-757-0174	85	23		62	10
2520-00-757-0176	75	8		63	3
2520-00-757-0177	76	20	5310-00-763-8920	2	10
2520-00-757-0179	82	22		78	9
	83	3	5310-00-763-8921	155	4
5365-00-757-0180	83	6		183	1
2520-00-757-0181	84	5	5305-00-764-0070	65	6
2520-00-757-0182	83	18	3110-00-764-4653	82	10
	85	11		84	18
2520-00-757-0183	80	13	5310-00-764-6609	154	1
9390-00-757-7131	53	39	5315-00-765-1969	117	17
6110-00-757-7187	53	34	5310-00-765-3197	72	8
5310-00-758-0331	54	5	3040-00-765-5331	24	13
5330-00-758-2887	32	14	3120-00-766-6157	126	19
5340-00-759-0542	20	18		177	3
5310-00-761-0654	142	12		177	6
5365-00-761-1985	11	19		177	9
2540-00-761-3225	166	2	5360-00-766-7742	101	4
5310-00-761-3706	1	14	5310-00-768-0318	29	10
	120	8		43	28
5310-00-761-6882	9	11		54	17
	29	10		68	13
	30	4		121	30
	37	9		159	12
	38	9		174	48
	40	2		183	15
	40	8	5310-00-768-0319	73	15
	42	6		189	10
	49	16	3120-00-768-8175	135	7
	57	4	5340-00-769-1173	42	5
	59	9		42	11
	59	19	5330-00-772-7650	171	29
	69	16	5330-00-772-7652	171	27
	71	10	6350-00-772-7664	59	7
	87	26		59	7
	89	13	5340-00-772-9435	105	2
	103	8		115	2
	106	27	3805-00-773-5879	171	31
	124	27	5365-00-773-8293	74	5
	126	17	2530-00-774-9422	134	40
	139	9	5310-00-774-9545	3	11

CROSS-REFERENCE INDEXES

NATIONAL STOCK NUMBER INDEX

STOCK NUMBER	FIG.	ITEM	STOCK NUMBER	FIG.	ITEM
5315-00-775-1359	24	21	5330-00-792-8988	47	5
	24	25	3110-00-792-8990	47	8
2910-00-775-1380	19	11	3110-00-792-8993	48	10
5315-00-775-2523	137	10	2815-00-792-9021	7	2
2540-00-776-0103	156	1	2815-00-792-9022	7	3
5310-00-777-6325	61	7	5365-00-792-9028	11	7
	62	10	2590-00-792-9031	16	1
	63	3	6620-00-792-9032	46	5
	130	6	5360-00-792-9771	20	4
	131	17	5306-00-792-9786	5	14
	132	35	3120-00-792-9840	5	6
	133	18	5330-00-792-9841	5	4
	136	5	3020-00-792-9842	6	15
2640-00-779-2565	128	3	3120-00-792-9843	7	9
5306-00-780-5241	12	17	5340-00-793-3265	56	23
5330-00-780-5243	3	9	5306-00-795-2463	74	10
5315-00-780-8097	12	13	2530-00-798-3489	134	30
5306-00-780-8108	15	11	5330-00-798-4699	134	35
5306-00-780-8109	26	10	3110-00-799-4903	83	14
5365-00-780-8112	27	13		85	19
5310-00-780-8116	25	2	5330-00-799-4930	90	4
5305-00-781-3927	1	10	2920-00-800-7218	52	14
	173	44	4730-00-800-9872	124	6
	175	12		125	6
4730-00-781-6089	30	13		186	18
5305-00-782-9489	19	7		194	23
	24	7	5340-00-801-1420	23	3
5306-00-783-5183	53	29	5360-00-801-8731	14	5
5306-00-783-5188	53	40	5330-00-802-2130	149	7
4730-00-784-2537	121	6	5310-00-802-4701	73	21
4820-00-785-8153	30	12	4730-00-803-5776	30	2
5977-00-786-9564	54	4	4730-00-804-1921	113	12
2815-00-788-6639	24	12	4730-00-804-1930	194	13
6220-00-788-9943	62	4	4730-00-804-1931	138	1
5306-00-789-4849	7	6		141	16
5330-00-790-8691	151	6		194	10
5340-00-790-8756	172	16	5365-00-804-2769	172	18
5930-00-791-5311	58	3	5365-00-804-4997	26	1
2520-00-792-3624	88	1		27	10
2530-00-792-3625	116	4	5330-00-804-5694	29	7
2530-00-792-3626	KITS			125	28
5330-00-792-6218	122	18		189	23
5306-00-792-8248	3	2		203	13
3120-00-792-8251	5	12		203	15
3120-00-792-8253	7	5	5365-00-804-7653	137	5
	7	13	5365-00-804-9666	56	21
6220-00-792-8288	65	7	5365-00-804-9739	151	25
5330-00-792-8977	25	9	5315-00-805-0847	32	12
	26	6	6145-00-805-3354	69	21
4710-00-792-8984	19	6	5340-00-805-6261	151	27

CROSS-REFERENCE INDEXES

NATIONAL STOCK NUMBER INDEX

STOCK NUMBER	FIG.	ITEM	STOCK NUMBER	FIG.	ITEM
5330-00-805-6322	KITS		5310-00-809-8533	118	14
4730-00-806-6233	141	21		155	2
	186	12	5310-00-809-8541	200	22
5365-00-808-0645	31	16		201	24
5330-00-808-0794	123	21	5310-00-809-8546	9	8
5340-00-809-1490	113	7		149	5
5340-00-809-1492	30	6		203	11
	87	28	5315-00-809-8786	39	15
5340-00-809-1494	35	18		176	9
	190	24		177	26
5340-00-809-1500	9	9	4730-00-809-9427	35	22
	124	24	5315-00-810-3701	24	25
	139	11		150	10
5310-00-809-3078	49	15	5315-00-810-3702	32	8
	59	14		90	3
	113	8	5330-00-811-1603	135	11
	124	25	5360-00-812-0196	53	7
	159	4		55	9
	176	40	5315-00-812-1236	126	22
5310-00-809-3365	9	10	5330-00-812-2379	134	21
	149	23		135	2
5310-00-809-4058	24	17	5315-00-812-3766	72	7
	32	25	5310-00-812-4283	124	7
	42	8		125	7
	59	16		139	3
	68	8		141	1
	157	7		186	20
	158	12	4730-00-812-7999	36	18
	159	3		36	21
	160	4	5310-00-813-0407	130	4
	161	14	5310-00-813-1203	51	2
	162	3	6210-00-813-7814	58	2
	162	17	5330-00-814-2372	147	7
	163	3	5315-00-814-3531	72	18
	164	2	5315-00-815-8840	71	14
	190	23		73	29
5310-00-809-4061	28	9		106	12
	59	14		117	11
	72	3		118	8
	72	27		126	5
	158	3		176	30
	162	7	5315-00-816-1794	106	23
	162	14	3120-00-817-6356	106	5
	163	9	5330-00-818-7478	5	10
	168	2	5365-00-819-4875	25	24
	169	4	6220-00-819-7028	63	5
	175	3	5310-00-820-6653	2	11
5310-00-809-5997	163	15		56	31
5310-00-809-5998	38	11		61	6
	154	10		62	9

CROSS-REFERENCE INDEXES

NATIONAL STOCK NUMBER INDEX

STOCK NUMBER	FIG.	ITEM	STOCK NUMBER	FIG.	ITEM
5310-00-820-6653	63	2	5355-00-829-8819	177	14
	96	9		177	17
	97	7	3930-00-829-8859	182	14
	108	7	5310-00-829-9981	23	13
	116	10		41	6
	130	7	3120-00-830-0246	8	5
	131	18	2540-00-832-8762	166	1
	132	36	3930-00-832-8962	150	20
	133	19	2930-00-832-8963	43	16
	135	8	3930-00-832-8965	182	19
	136	6	4820-00-832-9888	173	18
	180	2	5330-00-833-0870	14	3
2815-00-820-7455	7	14	2910-00-833-1000	20	8
3120-00-821-2365	72	29	5310-00-833-1013	20	22
	73	34	5330-00-833-2350	79	11
	150	3		86	13
	150	21	5935-00-833-8561	67	4
2920-00-821-2943	53	23	5970-00-833-8562	67	2
5305-00-821-3869	43	20	5330-00-834-2912	86	18
	72	2	4730-00-834-4521	139	5
5330-00-821-3871	173	9		194	10
5330-00-821-7984	7	16	5310-00-834-7606	1	15
5310-00-822-2236	53	8		29	11
	55	12		68	14
5310-00-822-2241	53	6		104	11
	55	8		107	4
2920-00-822-2287	53	11		114	11
5340-00-823-4893	73	11		120	9
3040-00-823-6058	104	7		159	13
	114	7	5310-00-834-8732	121	30
5310-00-823-8803	191	10	4730-00-835-4567	76	13
5310-00-823-8804	30	16	5365-00-835-6012	84	8
	40	10	5315-00-836-9628	149	24
	190	23		150	4
3040-00-824-0971	150	12		177	25
3930-00-824-0972	180	1	5340-00-837-8448	20	17
4820-00-824-5656	151	7	3120-00-838-5414	147	10
2540-00-828-3600	169	1	5365-00-838-8049	82	12
2510-00-828-3611	162	15	5340-00-838-9696	20	14
2510-00-828-3614	162	9	9390-00-839-1864	53	9
2510-00-828-3616	163	7		55	10
2510-00-828-3619	163	14	5315-00-839-2325	19	20
5305-00-828-6155	173	4		32	24
5315-00-829-8791	150	14		38	19
5355-00-829-8793	150	5		39	1
5355-00-829-8819	106	2		71	11
	150	1		71	33
	177	2		72	10
	177	5		126	21
	177	8	5315-00-839-5820	38	19

CROSS-REFERENCE INDEXES

NATIONAL STOCK NUMBER INDEX

STOCK NUMBER	FIG.	ITEM	STOCK NUMBER	FIG.	ITEM
5315-00-839-5820	39	1	5310-00-842-7616	156	2
	71	11	5315-00-842-8324	83	16
5315-00-839-5821	176	22		85	13
5315-00-839-5822	73	8	4730-00-842-8362	76	14
	101	12	2520-00-842-8811	84	14
	106	11	3120-00-843-3993	82	3
	133	1	4720-00-843-6466	76	15
	133	13	4730-00-843-6470	81	22
	136	13	5315-00-843-7986	121	20
	147	21		121	20
	176	22	2920-00-843-8211	53	16
3930-00-840-8526	178	1	5310-00-844-1150	80	11
	179	1	5310-00-844-1152	85	15
3040-00-840-8527	200	21	5315-00-844-3942	177	25
	201	23	5315-00-844-3964	32	13
3120-00-840-8550	195	20		65	4
3120-00-840-8551	180	12	5315-00-844-3966	39	6
3930-00-840-8552	181	7		71	20
	195	24		71	30
	196	25	5340-00-844-6699	93	4
3930-00-840-8553	96	5		94	15
5365-00-840-9571	1	16		95	11
3930-00-841-8842	147	1	5340-00-844-6700	74	11
	148	1		75	7
3120-00-841-8856	178	20	5315-00-845-4232	38	14
	184	20		39	10
3930-00-841-8857	145	9		71	12
	197	8	5330-00-845-9685	189	23
3930-00-841-8863	107	5	2530-00-846-4000	116	11
	199	4	2530-00-846-4250	49	1
5315-00-841-8864	191	11	5305-00-846-5703	24	9
3930-00-841-8876	197	1		48	5
3930-00-841-8878	200	3		86	31
3930-00-841-8880	184	1	5315-00-846-5928	19	17
5310-00-842-1190	147	17	3020-00-847-2514	82	4
5310-00-842-1486	182	27	4820-00-849-1220	17	2
5310-00-842-1488	71	25		35	8
	126	28		36	12
5330-00-842-1901	53	36	5365-00-849-2105	25	6
5315-00-842-3044	16	2	2950-00-849-2110	25	7
	71	5	5340-00-849-2111	26	5
	71	13	5365-00-849-2283	20	13
	71	26	2815-00-849-2601	12	7
	73	25	5315-00-850-3426	183	11
	117	12	3020-00-850-3490	183	7
	118	9	3930-00-850-3491	182	26
	126	6	4710-00-850-3492	189	18
	176	26	3930-00-850-3494	71	31
5330-00-842-3320	92	8	4820-00-850-3681	151	1
3120-00-842-4195	80	14	5310-00-850-6993	127	15

CROSS-REFERENCE INDEXES

NATIONAL STOCK NUMBER INDEX

STOCK NUMBER	FIG.	ITEM	STOCK NUMBER	FIG.	ITEM
5310-00-851-2674	40	2	5330-00-866-9403	47	7
	40	8	6220-00-869-3712	64	8
	68	13	5306-00-870-6222	14	2
	102	1	5330-00-873-8778	3	8
	113	5	5310-00-874-8910	127	13
	113	19	5330-00-876-4646	151	5
	194	25	6220-00-876-8325	61	1
5310-00-851-2677	73	12	2920-00-877-2227	53	37
3120-00-851-4295	181	6	6240-00-877-3405	64	9
3120-00-851-4339	159	8	5330-00-878-0139	15	1
4730-00-851-4386	121	9	5320-00-878-4808	68	11
	122	7	5340-00-880-0446	47	4
3040-00-851-4449	177	23	5330-00-880-1263	3	12
4730-00-851-4454	203	23	5310-00-880-1264	3	10
3930-00-851-4456	182	25	5310-00-880-5977	89	11
2910-00-852-5807	37	1	5310-00-880-7744	23	6
5310-00-853-9335	71	4		43	21
5315-00-854-0759	56	24		65	1
5330-00-854-1591	121	16		89	13
5305-00-854-8322	93	3		102	1
	93	16		118	18
	94	12		167	8
5305-00-855-0956	154	7		168	10
5315-00-857-2480	71	12	5310-00-880-7745	166	16
3120-00-857-3660	183	8	5310-00-880-7746	38	3
5365-00-858-0045	104	6		50	12
	114	6	5310-00-880-8186	96	10
5305-00-858-0470	89	5	2530-00-882-4690	130	3
5310-00-859-0392	99	23	3030-00-883-1159	51	39
	111	23	5310-00-883-8741	51	44
3040-00-862-4453	150	11	5340-00-884-4347	152	4
4730-00-863-9092	35	13	3040-00-884-7726	32	21
	35	24	5340-00-885-5731	12	25
5305-00-865-5355	89	3	2815-00-886-8207	8	13
9390-00-865-8270	54	9	3120-00-888-6630	56	20
	55	21	5310-00-889-2527	52	8
	56	28	5305-00-889-3000	59	18
5340-00-865-9496	38	15	5305-00-889-3002	150	7
	39	3	3040-00-889-9050	79	10
	39	11	5330-00-890-4999	15	8
	71	38	5315-00-890-8140	76	3
5330-00-866-5129	172	15	2530-00-891-1045	145	1
5330-00-866-6180	27	1	4320-00-891-1046	145	21
	34	9	5310-00-891-1709	43	8
5330-00-866-6181	4	6		122	15
5330-00-866-6183	13	7		173	42
5330-00-866-6187	10	2		191	1
5330-00-866-6190	32	20	5310-00-891-1751	176	3
2990-00-866-9375	26	15		176	27
2815-00-866-9402	7	1		176	36

CROSS-REFERENCE INDEXES

NATIONAL STOCK NUMBER INDEX

STOCK NUMBER	FIG.	ITEM	STOCK NUMBER	FIG.	ITEM
3040-00-891-1917	56	25	2530-00-895-3136	133	21
5330-00-891-2923	135	17	5360-00-895-3170	71	18
2530-00-891-2924	127	19		126	25
5340-00-891-2926	136	15	3930-00-895-3172	69	13
2530-00-891-2929	134	31	3120-00-895-3251	97	4
2530-00-891-2930	133	29		108	4
2530-00-891-2936	131	12	5330-00-896-1267	92	4
	132	11	5340-00-896-1454	68	5
	133	25	5340-00-896-1520	168	19
3040-00-891-2937	71	37	5310-00-896-1531	134	39
2530-00-891-2939	127	8	5315-00-896-1716	97	9
3020-00-891-2940	136	16		108	9
2540-00-891-2941	40	1		108	14
2540-00-891-2942	166	14	5315-00-896-1719	182	16
5995-00-891-2943	67	1	5315-00-896-1720	183	3
2530-00-891-2946	135	20	5315-00-896-1721	31	5
2530-00-891-2947	128	1	5315-00-896-1722	33	28
2530-00-891-2948	130	1	5307-00-896-1758	98	26
2540-00-891-2949	69	19		109	4
2530-00-891-2950	134	36	2520-00-896-7219	85	2
3040-00-891-2951	118	4	5306-00-896-7228	91	1
2530-00-891-2952	71	32	5330-00-896-9728	79	4
2530-00-891-2953	133	5	2520-00-897-3436	79	8
2530-00-891-2954	119	1	2520-00-897-3444	74	1
2990-00-891-2955	49	11	5306-00-897-6163	105	1
2530-00-891-2956	71	36		115	1
2530-00-891-2958	39	9	5305-00-897-6179	134	38
	71	28	3120-00-898-2031	181	17
5330-00-891-5394	77	1	5305-00-899-2046	183	13
5330-00-891-5571	145	16	5305-00-899-2049	135	25
	197	14	5340-00-899-2145	180	11
5330-00-891-5611	24	4	3120-00-899-2250	126	24
3120-00-891-7639	38	23	3120-00-899-2254	39	17
5977-00-893-0088	55	29	5340-00-899-2307	183	10
2920-00-893-0089	55	25	5310-00-899-2358	15	15
5330-00-893-5011	137	25	5310-00-899-2398	152	6
	172	13	3120-00-899-2403	182	20
3040-00-893-5012	176	7	3120-00-899-2450	106	18
4720-00-893-5017	BULK	7	5365-00-899-2470	123	35
4720-00-893-5019	34	14	5365-00-899-2474	203	7
3110-00-895-0474	82	7	5365-00-899-2481	32	3
3930-00-895-3051	195	1	5310-00-899-2498	131	15
3930-00-895-3054	181	18		132	8
3040-00-895-3061	178	27		132	34
3930-00-895-3096	121	13		133	12
2530-00-895-3110	71	23	5365-00-899-3084	97	5
3040-00-895-3124	71	22		108	5
3040-00-895-3126	71	29	5320-00-899-3219	182	18
5360-00-895-3127	123	43	5320-00-899-3220	91	5
2530-00-895-3136	132	6	5307-00-899-3246	131	10

CROSS-REFERENCE INDEXES

NATIONAL STOCK NUMBER INDEX

STOCK NUMBER	FIG.	ITEM	STOCK NUMBER	FIG.	ITEM
5307-00-899-3246	132	9	2815-00-902-1994	6	14
	132	23	2520-00-902-1995	92	1
	133	27	4320-00-902-1997	90	9
5305-00-900-0576	96	16	5365-00-902-2030	2	8
5305-00-900-1118	97	1	2520-00-902-2032	76	19
	108	1	3120-00-902-2033	76	28
2530-00-900-2265	136	17	2520-00-902-2034	83	10
2815-00-900-2988	10	1	5315-00-902-2035	83	15
5340-00-900-4378	171	32	4710-00-902-2047	122	21
5305-00-900-8496	55	27	4710-00-902-2051	30	7
5307-00-900-8519	42	16	4710-00-902-2179	28	6
5330-00-900-9026	81	5	4710-00-902-2181	113	16
5306-00-901-0361	6	27	3120-00-902-2183	56	29
5340-00-901-1031	4	2	4710-00-902-2194	193	15
5365-00-901-1032	6	8	4710-00-902-2199	194	11
2520-00-901-1037	95	1	4710-00-902-2200	194	12
5360-00-901-1039	89	7	4710-00-902-2202	193	3
3020-00-901-1141	11	2	4710-00-902-2208	186	16
2815-00-901-1144	15	9	4710-00-902-2211	188	9
5360-00-901-1156	88	10	4710-00-902-2215	187	6
2990-00-901-1290	19	16	4710-00-902-2228	186	11
2990-00-901-1306	37	8	4710-00-902-2248	142	17
2930-00-901-1308	44	1	4710-00-902-2253	122	20
4730-00-901-1315	17	16	4710-00-902-2255	139	20
4730-00-901-1316	46	3	5340-00-902-2267	4	13
2990-00-901-1319	48	6	3020-00-902-2268	5	3
5310-00-901-6836	180	15	2590-00-902-2270	58	16
5310-00-902-1121	56	6	2530-00-902-2285	96	12
5310-00-902-1124	55	37	2530-00-902-2287	97	6
3040-00-902-1468	133	3		108	6
2530-00-902-1469	118	1	2530-00-902-2288	105	15
4720-00-902-1549	9	3		115	15
4720-00-902-1551	189	19	2530-00-902-2289	105	15
6680-00-902-1919	16	12		115	15
2520-00-902-1920	116	3	2530-00-902-2292	105	16
2815-00-902-1931	92	9		115	16
3010-00-902-1938	90	1	2530-00-902-2300	105	20
3040-00-902-1948	11	6		115	20
4730-00-902-1949	15	2	2530-00-902-2311	105	13
	46	8		115	13
2815-00-902-1951	18	1	4710-00-902-2369	122	3
3020-00-902-1953	76	23	4710-00-902-2373	191	5
2520-00-902-1964	79	3	4710-00-902-2374	191	6
3110-00-902-1967	81	14	4710-00-902-2376	144	20
2520-00-902-1969	116	2	4710-00-902-2380	138	4
3040-00-902-1976	116	8	2540-00-902-2393	168	6
3020-00-902-1989	91	4	2590-00-902-2398	175	14
2520-00-902-1990	91	2	4710-00-902-2448	124	29
2815-00-902-1992	5	13	2920-00-902-2724	55	5
2815-00-902-1993	13	6	5306-00-902-2725	56	13

CROSS-REFERENCE INDEXES

NATIONAL STOCK NUMBER INDEX

STOCK NUMBER	FIG.	ITEM	STOCK NUMBER	FIG.	ITEM
3110-00-902-3758	135	3	5340-00-912-8114	28	3
5365-00-902-7803	25	24		87	7
5365-00-902-7804	25	24	2520-00-913-1958	74	13
2920-00-902-7878	56	1	2530-00-915-2023	119	10
4730-00-902-8991	30	14	5360-00-915-6145	116	7
2920-00-903-0582	KITS		5305-00-915-8087	121	27
5330-00-903-3567	171	43		158	23
5310-00-903-3992	42	13	2520-00-916-1918	87	10
5310-00-903-3993	18	3	3810-00-916-1925	86	23
2920-00-903-9534	51	1	3810-00-916-1926	86	21
5330-00-904-2286	178	7	3810-00-916-1931	88	4
	184	14	3810-00-916-1934	76	5
	195	15	3810-00-916-1935	82	9
	200	18		84	17
5330-00-905-2008	46	4	5330-00-916-1936	81	6
5365-00-905-5023	88	2		84	1
2815-00-905-7917	14	15	4730-00-916-1937	86	20
5340-00-905-9805	30	15	5305-00-916-2345	182	7
	87	7	3040-00-916-3413	116	1
4720-00-906-0702	36	19	3020-00-916-3867	90	22
4730-00-906-1675	122	14	3020-00-916-3870	90	23
	186	14	4730-00-917-4794	124	19
	191	14		125	12
	192	12		139	2
	193	9		139	5
2920-00-907-0055	55	14		186	15
5330-00-907-0099	178	14	2990-00-918-4206	26	12
	195	8	2990-00-919-6564	37	8
5365-00-907-6110	98	19	5330-00-920-3459	75	1
	110	19		81	13
3930-00-907-6114	98	16	2910-00-920-7580	KITS	
	110	16	2815-00-921-5339	12	18
4730-00-908-3193	9	4	5365-00-921-5340	25	19
	189	30	3120-00-921-5342	3	5
4730-00-908-3194	9	4		33	11
	35	14	5340-00-921-5343	19	3
	35	25		19	14
4730-00-908-6294	22	12	3040-00-921-5357	8	6
3020-00-908-9499	84	12	5340-00-921-5379	16	4
4730-00-909-8627	23	24		90	7
	26	3	5340-00-921-5380	3	7
	45	2	2815-00-921-5385	32	17
	189	13	2815-00-921-5388	13	12
	189	13	5365-00-922-1999	6	12
5305-00-912-4837	51	23	5310-00-922-2016	25	23
5305-00-912-4838	51	4	5365-00-922-2027	52	12
5305-00-912-4839	51	37	5360-00-922-6228	83	17
5305-00-912-5113	27	6		85	12
	34	17	5360-00-922-6229	76	6
	49	19	4320-00-922-6701	KITS	

CROSS-REFERENCE INDEXES

NATIONAL STOCK NUMBER INDEX

STOCK NUMBER	FIG.	ITEM	STOCK NUMBER	FIG.	ITEM
2530-00-922-7602	123	2	2540-00-932-3421	166	8
5305-00-922-7994	200	1		167	4
	201	1	2540-00-932-3422	166	7
2815-00-922-8355	7	15	2815-00-932-4727	1	1
5360-00-922-8365	149	16	3010-00-932-4813	137	1
4730-00-923-1139	123	19	3040-00-932-4834	27	11
4820-00-923-1146	120	13	2990-00-932-4835	27	4
2530-00-923-1149	120	12	2990-00-932-4836	32	7
5340-00-923-1195	28	3	2990-00-932-4837	32	9
5330-00-923-1496	145	8	2990-00-932-4838	33	26
	197	7	2910-00-932-4839	31	12
5330-00-923-2413	145	17	5360-00-932-4841	34	4
	197	15	3040-00-932-4844	38	5
5330-00-925-0596	132	19	5360-00-932-4845	50	2
6150-00-925-0842	69	11	3020-00-932-4846	51	3
6150-00-925-0866	69	24	2990-00-932-4847	51	43
6150-00-925-2300	69	12	2815-00-932-4863	1	2
2520-00-925-6929	149	1	2815-00-932-4864	1	7
5330-00-925-8942	123	53	2815-00-932-4865	4	1
5340-00-926-5449	194	8	2815-00-932-4866	4	7
5305-00-926-5615	2	6	3040-00-932-4868	33	19
5306-00-926-5632	13	14	5365-00-932-4869	5	2
5310-00-926-5884	96	9	2940-00-932-4870	15	7
5310-00-926-5913	177	21	2540-00-932-7321	62	8
2930-00-928-3496	43	1		62	8
4730-00-929-3363	139	4	8140-00-932-7323	43	25
6220-00-929-8612	64	8	5365-00-932-7347	123	1
5330-00-930-2359	90	14	5365-00-932-7348	131	13
5360-00-930-3264	14	14		132	10
5305-00-930-3427	14	16		133	26
4720-00-930-4512	BULK	8	4720-00-932-7350	22	23
4720-00-930-4513	BULK	10	2920-00-932-7362	55	18
4720-00-930-4515	BULK	9	2520-00-932-7364	96	1
4730-00-930-4524	186	9	2530-00-932-7365	99	2
	190	16	2530-00-932-7367	131	1
	192	4	4720-00-932-7373	36	19
4730-00-930-4526	188	21	2990-00-932-7375	26	16
	188	23	3020-00-932-7376	31	22
5930-00-930-5350	73	2	2910-00-932-7378	36	3
4320-00-930-5696	KITS		2530-00-932-7379	135	1
5330-00-930-6291	174	12	5340-00-932-7391	24	23
5330-00-930-7499	174	7	3040-00-932-7392	24	27
5310-00-931-8167	126	31	2990-00-932-7402	33	18
4720-00-932-2950	45	6	2990-00-932-7403	33	24
4720-00-932-3359	45	1	2530-00-932-7410	105	24
4720-00-932-3360	103	11		115	24
	113	3	2510-00-932-7412	168	15
4730-00-932-3411	149	17	4730-00-932-7426	121	6
2990-00-932-3412	31	13	2590-00-932-7428	70	1
3040-00-932-3413	19	21	2530-00-932-7505	117	2

CROSS-REFERENCE INDEXES

NATIONAL STOCK NUMBER INDEX

STOCK NUMBER	FIG.	ITEM	STOCK NUMBER	FIG.	ITEM
2530-00-932-7505	117	2	5330-00-933-0829	112	16
5365-00-932-8064	132	4	2520-00-933-0830	100	15
	133	23		112	15
2920-00-932-9623	56	7	2520-00-933-0831	98	7
2530-00-932-9626	120	1		110	7
4820-00-932-9628	174	35	2520-00-933-0834	100	1
3040-00-932-9635	38	20		112	1
2930-00-932-9636	48	8	2520-00-933-0835	100	13
2930-00-932-9638	50	15		112	13
4820-00-932-9668	86	17	5360-00-933-0836	100	14
4820-00-932-9669	86	3		112	14
4820-00-932-9670	86	24	2520-00-933-0837	100	6
2530-00-932-9671	127	1		112	6
2930-00-932-9672	50	5	2520-00-933-0839	104	17
4820-00-932-9691	88	9		114	17
4820-00-932-9692	173	15	2590-00-933-0841	106	13
2920-00-932-9730	56	26	5340-00-934-0085	56	10
4730-00-933-0638	30	10	5360-00-934-0087	102	5
	36	18		126	20
	60	5	5360-00-934-0089	174	18
4730-00-933-0640	60	4	5360-00-934-0090	174	5
4720-00-933-0687	36	22	5315-00-934-0094		183
2530-00-933-0688	149	19	5365-00-934-0096	98	25
4710-00-933-0691	95	7		110	26
4710-00-933-0692	192	6	5315-00-934-0097	33	25
4710-00-933-0694	194	6	5365-00-934-0098	104	13
4710-00-933-0695	194	9		114	13
4710-00-933-0696	193	14	5306-00-934-0102	32	16
5340-00-933-0698	23	10	5306-00-934-0104	69	22
4730-00-933-0722	76	18	5360-00-934-0105	182	17
4730-00-933-0725	191	4	5306-00-934-0240	97	14
5365-00-933-0729	31	8		108	15
4710-00-933-0730	37	7	4730-00-934-7969	139	2
3040-00-933-0731	37	5		141	2
2530-00-933-0739	105	10	5310-00-934-9747	59	5
4730-00-933-0743	121	5	5310-00-934-9751	72	5
	186	10		73	4
4730-00-933-0813	87	22	5310-00-934-9758	9	11
4730-00-933-0816	186	19		22	19
	190	27		68	24
3130-00-933-0818	153	3		157	10
2520-00-933-0819	73	10		158	24
5360-00-933-0820	73	9		190	21
2520-00-933-0821	150	24	5315-00-935-1224	97	13
5360-00-933-0822	150	13	6625-00-936-2139	58	6
4820-00-933-0823	86	2	2990-00-936-5008	189	27
2520-00-933-0826	96	6	3930-00-936-5038	182	13
2520-00-933-0827	96	6		182	13
	107	8	5330-00-936-5043	56	5
5330-00-933-0829	100	16	2520-00-936-5044	79	9

CROSS-REFERENCE INDEXES

NATIONAL STOCK NUMBER INDEX

STOCK NUMBER	FIG.	ITEM	STOCK NUMBER	FIG.	ITEM
2520-00-936-5048	99	1	4730-00-937-0246	124	3
2815-00-936-8251	KITS			125	3
5340-00-937-0144	103	6		125	9
5360-00-937-0145	119	9		125	16
5306-00-937-0150	171	13		141	13
5315-00-937-0155	126	15	5330-00-937-0284	149	11
5315-00-937-0156	82	11	3930-00-937-1795	199	5
	84	19	3930-00-937-1804	KITS	
3120-00-937-0162	181	5	3930-00-937-1805	KITS	
	183	19	3930-00-937-1807	KITS	
3120-00-937-0163	126	18	3930-00-937-1808	KITS	
3120-00-937-0164	106	19	3930-00-937-1809	KITS	
	176	11	3930-00-937-1810	KITS	
	176	15	3930-00-937-1811	KITS	
	176	19	3120-00-937-9347	97	19
3120-00-937-0165	85	17		108	20
5330-00-937-0167	149	13	2530-00-938-5664	123	31
5330-00-937-0168	100	9	5310-00-939-2655	65	1
	112	9	5340-00-939-7228	88	5
5330-00-937-0169	149	12	5365-00-939-7234	85	1
5305-00-937-0170	97	16	5310-00-940-7886	82	8
	105	21		84	16
	108	17	5365-00-940-7889	93	2
	115	21		94	16
5306-00-937-0172	99	10		95	12
	111	10	4820-00-940-8111	174	1
5306-00-937-0174	127	21	4820-00-940-8118	191	3
5310-00-937-0178	105	17	4820-00-940-8168	173	1
	115	17	4820-00-940-8662	175	13
5310-00-937-0179	104	1	5306-00-940-9018	25	27
	114	1		26	17
4730-00-937-0227	96	15	5306-00-940-9036	93	5
	109	3		94	14
	127	11		95	10
4730-00-937-0229	20	5	5306-00-940-9062	25	20
4730-00-937-0232	122	4	5306-00-940-9079	6	19
2530-00-937-0233	134	12		76	35
4730-00-937-0234	121	10		82	19
	143	4		92	2
	143	11	5330-00-941-1685	119	6
	143	14	5330-00-941-3596	127	18
	143	18	5330-00-941-5316	81	15
	143	21	5330-00-941-8569	76	27
5307-00-937-0238	96	14	5305-00-942-2196	159	2
	109	5	5330-00-943-8913	200	8
4730-00-937-0239	143	2	3120-00-943-8949	176	13
4820-00-937-0240	174	2		176	15
5330-00-937-0242	100	7		176	19
	112	7		177	13
5307-00-937-0243	127	23		177	16

CROSS-REFERENCE INDEXES

NATIONAL STOCK NUMBER INDEX

STOCK NUMBER	FIG.	ITEM	STOCK NUMBER	FIG.	ITEM
5930-00-944-1660	66	1	3020-00-955-5669	104	22
2940-00-944-2082	14	1		114	22
5330-00-945-0003	145	14	5340-00-955-9438	171	33
	197	13	2815-00-956-6973	13	13
3120-00-945-4533	7	11	2815-00-956-6975	13	10
5995-00-945-5333	71	1	5305-00-957-2644	55	17
5330-00-946-0255	76	12	5315-00-957-7056	71	2
4310-00-946-0635	178	10	5315-00-957-9368	147	20
	195	5	5305-00-958-5245	40	6
4310-00-946-1898	145	4		122	23
5330-00-946-2279	174	30	5305-00-958-5247	40	4
	174	33		163	6
4310-00-946-2694	121	15	5305-00-958-5442	31	9
5330-00-946-2702	184	12	3120-00-959-0003	73	16
3930-00-947-0134	95	2	5310-00-959-4675	29	16
3120-00-947-0856	176	11		121	33
	176	13	5330-00-960-2723	KITS	
	176	17	5330-00-960-2726	KITS	
	176	21	5330-00-961-1451	KITS	
5930-00-947-1023	60	2	3020-00-961-1650	6	15
5330-00-947-3711	123	11	5310-00-961-8394	126	28
5305-00-947-4354	154	13	4820-00-962-3428	173	26
5305-00-947-4361	155	1	5330-00-962-7019	171	45
5305-00-947-4362	155	1	5305-00-964-0503	50	6
5305-00-947-7039	78	7		50	6
	200	1	5305-00-964-0562	13	9
3120-00-948-4196	7	10	4730-00-964-7548	55	22
3810-00-948-6775	80	8		56	11
5365-00-948-6776	80	1	4730-00-964-7776	87	16
3110-00-949-1438	151	11	2520-00-966-2070	KITS	
5340-00-949-1715	2	9	5330-00-966-2267	147	16
5306-00-949-5758	11	13	5330-00-966-2290	178	16
5330-00-949-5961	96	7		184	16
	107	6		195	17
5330-00-949-6235	105	22		200	17
	115	22	2815-00-966-9104	12	7
5310-00-951-7209	78	4	5310-00-966-9141	25	18
	135	19	2990-00-966-9147	25	22
4730-00-952-0038	194	4	5330-00-966-9148	25	3
	194	18	4730-00-966-9150	24	24
5330-00-952-6753	184	7	2815-00-967-3214	11	18
5330-00-953-1611	121	16	3120-00-967-3215	11	17
4820-00-953-2425	151	12	2815-00-967-3216	3	1
2520-00-953-5060	75	3	4730-00-968-6129	81	17
5306-00-953-5243	151	28	5340-00-969-6407	72	4
2520-00-953-5345	75	10	5310-00-971-7989	38	17
4730-00-954-1281	3	13		39	4
5305-00-954-4295	164	7		39	12
5306-00-955-5642	127	3		71	39
3020-00-955-5661	127	4		147	9

CROSS-REFERENCE INDEXES

NATIONAL STOCK NUMBER INDEX

STOCK NUMBER	FIG.	ITEM	STOCK NUMBER	FIG.	ITEM
5330-00-972-5333	46	4	5305-00-984-6210	158	16
5330-00-972-8204	128	5		180	9
2530-00-972-8243	128	7	5305-00-984-6214	9	7
5305-00-974-1555	93	16		22	21
	95	9	5310-00-984-8818	154	5
5310-00-975-2075	33	2		178	24
	71	16		181	9
	106	15		182	3
	117	14		196	23
	118	5	5340-00-985-0823	71	15
	126	3		106	14
	168	3		118	7
	176	27		126	4
	176	33		176	29
	176	36	5340-00-986-0489	6	26
3120-00-977-1198	102	10	5360-00-986-7304	20	16
5305-00-978-9355	51	35	3040-00-986-7598	151	8
5305-00-978-9359	51	36	4320-00-987-6085	171	41
5305-00-978-9379	134	32	5305-00-988-1170	69	18
	152	1	5305-00-988-1724	122	25
	152	19		164	6
5305-00-978-9381	149	2	5305-00-988-1725	166	4
5330-00-980-1546	53	3		166	13
	56	30	5305-00-988-1727	69	18
5977-00-980-2339	55	31	5305-00-989-0848	172	2
5975-00-980-2342	55	13	5340-00-989-1771	14	27
3120-00-981-3154	105	5	5365-00-989-4239	96	8
	115	6		107	7
3020-00-981-3230	114	8	5310-00-989-5956	63	9
5310-00-981-5144	99	11	5305-00-989-7434	45	4
	111	11	3040-00-989-7812	28	1
5310-00-982-4947	23	22	5305-00-990-6444	149	4
4320-00-982-9369	171	35	3040-00-990-8717	177	24
2910-00-982-9372	20	2	2520-00-991-2990	127	20
5305-00-983-5347	150	9	5305-00-993-1848	64	12
4320-00-983-6418	171	28		203	10
5305-00-983-6621	150	9	5305-00-993-1851	149	25
2530-00-983-6630	134	34	5310-00-994-4325	97	17
5305-00-983-6653	51	14		105	9
5305-00-983-6654	73	1		108	18
5310-00-984-3805	59	2		115	9
5305-00-984-5689	64	12	5340-00-995-0566	194	8
5305-00-984-5693	23	20	4730-00-995-1559	36	23
5305-00-984-6189	150	7	4730-00-995-1570	87	16
5305-00-984-6191	51	29	5305-00-995-3444	64	5
	54	20	5330-00-995-6231	137	6
5305-00-984-6193	54	22	2590-00-997-2355	199	24
	149	22	5310-00-998-0608	118	10
5305-00-984-6210	68	1	5330-00-998-6482	178	15
	157	12		184	15

CROSS-REFERENCE INDEXES

NATIONAL STOCK NUMBER INDEX

STOCK NUMBER	FIG.	ITEM	STOCK NUMBER	FIG.	ITEM
5330-00-998-6482	195	16	2990-01-031-1198	42	4
	200	16	5305-01-032-2312	158	8
5310-00-999-2291	53	14		181	3
	54	16	2805-01-032-2471	23	9
5365-00-999-2399	54	6	5360-01-032-3148	136	12
5310-00-999-2527	53	21	5330-01-034-6649	90	13
3010-00-999-4761	78	1	5365-01-035-2390	110	23
2920-00-999-5281	51	15	4730-01-040-5326	119	5
5340-00-999-5914	105	23	2940-01-043-3748	23	23
	115	23	4730-01-043-5999	4	22
5365-00-999-5922	115	14	5310-01-044-0685	22	4
5365-00-999-5923	115	14	5330-01-044-3072	203	6
5365-00-999-5924	115	14	3930-01-044-3749	200	19
4730-00-999-7902	42	15	4720-01-046-8844	22	13
5305-01-004-2813	36	6	4730-01-047-3667	18	2
4730-01-007-5232	113	20	5330-01-050-5024	105	6
4730-01-011-7736	122	1		115	4
	124	12	5340-01-050-8297	68	4
	125	27	2930-01-051-7920	46	20
	186	15	4320-01-051-7923	171	11
	187	8	5305-01-052-1137	171	16
	190	4	5365-01-056-2925	127	17
	192	5	5306-01-056-5052	50	4
	194	13	5305-01-057-0334	52	13
5306-01-012-2284	46	19	5340-01-057-1290	48	9
5310-01-013-6865	50	8	3020-01-060-7163	183	18
5340-01-013-7424	70	2	5305-01-061-1955	154	11
	154	8	5995-01-061-7522	70	1
2815-01-014-3139	21	3	3930-01-061-8894	KITS	
5305-01-016-5469	19	1	3040-01-063-9810	12	19
4720-01-017-5127	BULK	5	2815-01-068-3025	5	17
4730-01-017-8284	124	11	4730-01-074-0907	35	10
	124	33	2815-01-075-7813	7	12
	125	11	9905-01-077-1751	170	1
	140	4	2920-01-077-2999	123	51
	144	17	5310-01-077-6817	69	2
	144	24	4730-01-079-1986	103	2
	186	5	3930-01-082-7453	KITS	
	194	2	5330-01-083-3980	10	6
5310-01-018-0087	50	8	3120-01-083-9177	168	18
4720-01-018-6550	BULK	4	4820-01-085-6612	174	11
5305-01-020-9611	154	9	4820-01-086-1867	174	41
2940-01-023-2394	22	6	6625-01-086-9580	58	5
2940-01-024-0888	22	9	5310-01-088-2490	69	2
4320-01-025-9909	172	1	2520-01-104-8585	104	3
2530-01-026-3334	101	1		114	3
	101	1	2920-01-105-2053	55	1
5305-01-027-8770	171	36	2530-01-105-3612	104	4
5330-01-027-9446	22	5		114	4
4320-01-028-0126	137	4	5315-01-106-6097	27	3

CROSS-REFERENCE INDEXES

NATIONAL STOCK NUMBER INDEX

STOCK NUMBER	FIG.	ITEM	STOCK NUMBER	FIG.	ITEM
5315-01-106-6097	31	21	5330-01-186-7543	33	13
5330-01-107-4954	174	6	5330-01-186-8336	202	11
5330-01-107-4961	174	13		203	20
	174	42	2815-01-187-1240	50	3
2920-01-111-1595	53	4	3930-01-187-2254	180	4
4820-01-117-3309	4	4		180	5
5330-01-117-5877	17	6	2510-01-188-3696	158	6
4820-01-120-4532	14	22	6220-01-190-3334	62	2
5305-01-120-8180	6	23	3040-01-190-3842	176	23
2920-01-120-8560	53	35	4710-01-191-5108	181	2
5315-01-121-5079	55	26	5315-01-193-9297	180	6
4010-01-121-5264	16	3	5895-01-195-0553	162	4
3020-01-122-5181	25	28	3040-01-198-5631	106	16
3020-01-122-5905	25	25	2815-01-199-7910	8	12
3020-01-122-7790	11	20	5340-01-202-2623	50	10
3020-01-122-7912	27	2	2940-01-204-9614	23	19
3020-01-122-8276	5	9	2940-01-205-8735	22	2
3020-01-123-0303	11	8	6140-01-210-1964	69	15
3020-01-123-8875	8	3	4730-01-210-4253	81	25
4320-01-125-0446	171	1	4730-01-213-8473	35	19
5310-01-129-7508	53	15	5310-01-215-5233	98	3
	54	15		110	3
4820-01-132-6317	17	2	2530-01-216-1945	134	15
5330-01-142-1338	17	13	3020-01-217-9294	29	2
6680-01-148-2470	29	6	3040-01-220-5896	180	4
5330-01-149-7795	137	25	5340-01-220-8330	50	1
5330-01-152-6077	82	20	5340-01-223-5131	162	4
	83	5	5310-01-226-9070	62	11
	85	7	3120-01-230-2474	133	9
5330-01-152-7473	82	15	5330-01-230-7219	22	3
	83	2	2815-01-235-1507	25	16
	85	4	2940-01-237-3602	22	1
6220-01-152-9006	62	1	5340-01-238-3127	23	2
2990-01-154-1181	25	4	5330-01-238-3232	42	1
5365-01-154-9336	36	2	2940-01-243-8008	22	11
5315-01-155-4265	168	21	3040-01-243-9800	39	13
4730-01-156-4835	138	5		71	40
5306-01-157-3777	25	5	2510-01-249-9180	180	7
4720-01-157-3800	9	6	4710-01-251-3066	3	3
4730-01-160-0130	87	12	6680-01-254-3492	81	21
5330-01-160-4327	189	6	3040-01-255-2960	176	5
5330-01-160-4348	189	17	3040-01-255-2961	38	16
3040-01-166-1185	26	14	5306-01-255-3576	38	18
5340-01-167-0121	37	3	2590-01-256-3697	101	1
3120-01-175-2184	53	38	5306-01-264-6638	55	23
9905-01-179-3147	170	1	5340-01-268-5831	44	2
3120-01-182-5580	182	10	2510-01-275-6783	160	7
6220-01-182-7606	61	2	2930-01-319-3518	49	20
	62	2			
2940-01-184-7088	36	13			

CROSS-REFERENCE INDEXES

PART NUMBER INDEX		STOCK NUMBER	FIG.	ITEM
CAGEC	PART NUMBER			
18265	AAH00-0349	5340-00-116-9721	23	11
78225	AAX079		43	4
46717	AC-1-310	4730-01-156-4835	138	5
63477	AE42169		126	12
03494	AFBMA60BC03	3110-00-554-3265	80	18
88042	AF216-1-24	3110-00-100-6155	79	6
			104	9
			114	9
12356	AH0333-1	3110-00-554-5970	91	6
81601	AM57-2200MLPC64	3110-00-100-6160	86	8
88044	AN6227-27	5330-00-531-3422	189	5
88044	AN818-12	4730-00-287-0296	121	7
			178	23
88044	AN818-8K	4730-00-929-3363	139	4
88044	AN960-716	5310-00-167-0822	113	13
81346	ASTM A569	9515-00-204-3967	68	17
02432	ATU47	3110-00-516-5490	76	30
75160	AT26099	4820-00-932-9692	173	15
05527	A010	3110-00-155-9141	149	10
58275	A058706	5330-00-178-3773	21	12
46529	A1-2386		43	3
46529	A1-3574		43	3
03677	A1T036R		64	10
10988	A12522	5310-00-874-8910	127	13
73693	A1301	5310-00-550-2326	49	7
			117	9
			117	18
00736	A15962	3040-00-989-7812	28	1
46529	A2-2258		43	13
00624	A21660-12-58-3-4		186	6
00624	A2766-28-8-50		140	5
00624	A2766020-8-49		140	1
00624	A276603-12-17-3-4		87	23
00624	A276603-12-20		187	1
00624	A276603-12-24		87	19
00624	A276603-12-43-1-2		190	7
00624	A276603-12-44-1-2		190	1
00624	A276603-12-55		194	20
00624	A276603-12-61		87	30
00624	A276603-12-75		87	2
00624	A276603-4-27		143	17
00624	A276603-6-29		191	15
00624	A276603-8-30-1-2		87	13
00624	A276603-8-37		142	9
00624	A276603-8-50		141	3
00624	A276603-8-60		124	20
			125	24
00624	A276603-832-1-2		139	6

CROSS-REFERENCE INDEXES

PART NUMBER INDEX		STOCK NUMBER	FIG.	ITEM
CAGEC	PART NUMBER			
00624	A276612-12-35		188	16
00624	A276619-12-33-3-4		187	9
00624	A276619-12-41		188	10
00624	A276619-4-23		143	1
00624	A276619-8-22-1-4		141	12
00624	A276619-8-31		144	12
00624	A2766198233-4		125	8
00624	A276620-12-35-3-8		190	13
00624	A276620-12-37-3-8		190	17
00624	A276620-4-12-1-2		121	8
00624	A276620-8-24		122	6
00624	A276620-8-24-3-4		144	21
00624	A276620-8-28		124	30
00624	A276620-8-31-3-8		143	10
00624	A276620-8-34		124	8
00624	A276620-8-35-3-8		143	13
00624	A276620-8-45-1-2		194	1
00624	A276620-8-60-3-4		192	1
00624	A276624-4-19-3-8		143	7
00624	A276625-4-25		144	1
46529	A3-1292		43	2
46529	A4-1292		43	5
46529	A6-1801	2930-00-901-1308	44	1
04285	A6A394		176	1
04285	A67604		153	7
04285	A67929	4730-00-933-0725	191	4
04285	A67982		71	34
04285	A68054		126	1
04285	A69089		106	1
04285	A69169		40	1
04285	A69252		182	5
04285	A69276	3930-00-463-5505	182	15
04285	A69370		176	5
04285	A69383		176	10
04285	A69388		176	14
04285	A69391		176	18
04285	A69405		177	7
04285	A69410		177	4
04285	A69415		177	1
04285	A69421		177	12
04285	A69423		177	15
04285	A69446		72	28
04285	A69465		158	17
04285	A69471	3930-00-425-0365	68	3
04285	A69872		180	10
00624	A76625-4-19-1-2		143	20
96152	A82-1	5315-00-839-2325	19	20
			38	19

CROSS-REFERENCE INDEXES

PART NUMBER INDEX		STOCK NUMBER	FIG.	ITEM
CAGEC	PART NUMBER			
96152	A82-1	5315-00-839-2325	39	1
			71	11
			71	33
			72	10
			126	21
19422	BM12280-26-22	5310-00-141-3669	52	7
78643	B109	3040-00-275-7022	176	4
			176	34
97403	B13212E4388	5360-00-933-0822	150	13
83298	B20500-11	5310-00-045-3296	22	20
60380	B328X0H	3110-00-902-3758	135	3
41625	B41884B1	5340-00-157-5797	177	18
77308	B61101-248		184	11
46717	B8043-1	3020-01-217-9294	29	2
81348	CMDX2-3PT573036	5340-00-809-1492	30	6
			87	28
12008	CPB71A3292492	2930-00-672-6758	137	1
03481	CS4720-00172A216		17	19
03677	CT1-1011	3930-00-401-3887	61	5
			62	11
79960	CT91-1	4730-00-278-3397	56	27
53496	C0H374	5310-00-044-2832	99	26
			111	26
53496	C0UH224	5310-00-655-6229	97	15
78643	C113G	3040-00-482-4633	147	19
77640	C20	5310-00-374-0824	134	2
79470	C5316X8	4730-00-435-8015	186	13
02614	C5884		146	5
			199	9
02614	C627854		148	6
02614	C627855	5310-00-753-5358	148	14
04285	C67637X		108	10
04285	C67639X		108	13
04285	C67688X		96	17
04285	C67694X		155	3
04285	C67991X		71	32
56118	C7078	6350-00-772-7664	59	7
00624	DA1-4338-49-24S		187	15
72210	D18542		131	2
72210	D18543		131	3
72210	D18552		133	20
72210	D18553		132	21
72210	D18556		136	4
72210	D20949		133	11
41625	D38034-2-67	3040-01-198-5631	106	16
72962	D5NEE-070	5310-00-166-1403	151	15
01276	ES968-24-42-1-2		187	14
49234	EX1784CE16-13		203	5
49234	EX1784H18	5330-01-044-3072	203	6
49234	EX1784H2		203	4
49234	EX1784H36	4730-00-851-4454	203	23

CROSS-REFERENCE INDEXES

PART NUMBER INDEX CAGEC	PART NUMBER	STOCK NUMBER	FIG.	ITEM
98343	E20	4710-00-712-0495	69	14
97370	E72800PC6	3110-00-649-9498	134	26
01276	FA164HHH0256180		144	16
00624	FA164HHH56195		144	16
00624	FA173EEE0193-000		139	16
01276	FA173EEE0220000		139	16
00624	FA174MM0344000		188	20
01276	FA232NNN0196000D A14338A		142	6
01276	FA350MM0340000		188	20
63477	FC23424		101	2
63477	FC23483		101	6
63477	FC23484		101	6
63477	FC23484		101	5
63477	FC24342		101	5
63477	FC24342		101	2
63477	FC36765		101	6
63477	FC668	5360-00-383-9967	101	9
63477	FC66892		100	8
63477	FC66893		112	8
63477	FC66894		101	9
63477	FC66894A		101	5
00624	FC9104-1616		101	2
63477	FD23463	2530-00-116-3027	188	21
63477	FD23465		101	8
63477	FD66895		101	8
63477	FE23482		101	8
63477	FE67149		101	7
63477	FF-36764	2530-01-026-3334	101	7
01276	FF5032-1212-94		101	1
01276	FF5055-0808-94	4710-00-902-2376	144	1
01276	FF5056-0808-94		139	1
01276	FF5068-0606-94	4710-00-902-2255	139	20
01276	FG1858HHH0274	4710-00-902-2051	30	7
73370	FH33PLMIL		124	2
24825	FM100		125	2
19207	FM100-1	2940-00-580-6513	89	1
33457	FS1201		BULK	1
25500	F1025T	2910-00-163-5752	68	23
63477	F10456	2530-00-086-7903	157	1
01276	F14531PPP0423DAI	5360-00-766-7742	161	25
63477	F19433		35	6
04285	F69014X		128	6
18265	GAH00-0165		101	4
19728	GHA1004AS		187	14
		2530-00-064-7723	KITS	
			71	23
		2940-00-107-1192	23	8
		5977-00-737-4886	51	32

CROSS-REFERENCE INDEXES

CAGEC	PART NUMBER	PART NUMBER INDEX STOCK NUMBER	FIG.	ITEM
68505	GHA1069S		51	25
19207	GHA20125		51	31
19207	GHA37A		51	10
68505	GHA39	5310-00-737-4858	51	20
19207	GHA70		51	19
96906	GM31-0056	3110-00-109-1123	137	11
81348	GP4A/17.50-25/F/ LDGP	2610-00-726-5164	129	1
26840	GSA296	5330-00-641-3149	159	9
46529	G13601	2930-00-720-2677	43	4
46529	G2090		43	7
46529	G21125		45	5
46529	G21214	5340-01-268-5831	44	2
46529	G2257		43	6
46529	G24028	5330-00-530-0696	43	14
46529	G2512		44	3
70040	G259	5330-00-290-7860	14	12
95879	G301370	2520-00-464-1222	96	11
			107	9
70040	G541	5330-00-290-7879	36	15
04285	G69611	3930-00-463-5274	KITS	
04285	G69652	3930-00-463-4652	KITS	
04285	G69677	3930-00-463-4662	KITS	
46529	G78260		43	15
46529	G78261		45	3
59257	HB16-12	4730-00-278-3144	87	17
53496	HD224	5310-00-655-6229	108	16
			127	22
28835	HF1518		111	9
77640	HPS526001		134	20
77640	HPS70206351425		135	6
77640	HPS703324A1-5550	2530-00-932-7379	135	1
77640	HPS704001A1S700	2530-00-891-2946	135	20
77640	HPS705012	2530-00-089-4509	135	16
77640	HPS709004	5330-00-891-2923	135	17
77640	HPS71544	2530-00-937-0233	134	12
77640	HP708130	2530-00-432-1714	152	3
72210	H18550		132	12
72210	H18555		136	9
98523	H188G001-39	5330-00-808-0794	123	21
72210	H19995		132	2
02614	H32C8006	5320-00-899-3219	182	18
79470	H39-2	4720-00-494-9359	189	19
76055	J4624-4		59	1
76005	J4624-60	5340-00-470-1206	42	9
			59	1
76005	J6256-3	5365-00-840-9571	1	16
76005	J8006-6	5340-00-949-1715	2	9
37099	LAF9200	2940-01-023-2394	22	6
02614	LC627888	3930-00-937-1804	KITS	
02614	LC627918	3930-00-937-1811	KITS	

CROSS-REFERENCE INDEXES

CAGEC	PART NUMBER	PART NUMBER INDEX STOCK NUMBER	FIG.	ITEM
02614	LC628054	3930-00-937-1809	KITS	
83014	LG12CR2300F		180	6
76005	LM211-5	5310-00-078-8634	104	14
			114	14
61112	LP-2299	5340-00-420-9813	37	3
61112	LP-3864R-60	3040-00-933-0731	37	5
78280	LP-482-1	4730-00-057-0650	37	6
61112	LP1058	5340-01-167-0121	37	3
61112	LP2773	2990-00-901-1306	37	8
61112	LP2978-12	4710-00-933-0730	37	7
73842	LR25T	2530-00-972-8243	128	7
03677	LT-1-1052	3040-01-190-3842	176	23
03677	LT-1-1148	4710-00-902-2208	186	16
03677	LT-1-1449		193	4
03677	LT-1-1495		145	24
03677	LT-1-1659		139	11
03677	LT-1-44	6150-00-925-0842	69	11
03677	LT-1-45	6150-00-925-0866	69	24
03677	LT-1-668	3930-01-044-3749	200	19
03677	LT-1-70	2930-01-319-3518	49	20
03677	LT-1-806	3040-00-895-3061	178	27
02627	LT-2-165		183	6
03677	LT1-100	2510-00-401-3878	160	5
03677	LT1-1000		161	15
03677	LT1-1002		39	2
03677	LT1-1003		158	18
03677	LT1-1010		158	17
03677	LT1-1011	3930-00-401-3885	63	1
03677	LT1-1015	2540-00-932-7321	62	8
03677	LT1-1027		155	3
0NRK1	LT1-1033	2510-01-275-6783	160	7
03677	LT1-1034		164	5
03677	LT1-1034-1		164	1
03677	LT1-1038		160	1
03677	LT1-1039	5330-00-903-3567	171	43
03677	LT1-1040	5330-00-962-7019	171	45
03677	LT1-1041	5330-00-893-5011	137	25
			172	13
03677	LT1-1043		176	32
03677	LT1-1044		176	2
			176	28
03677	LT1-1046		176	31
03677	LT1-1047		176	1
03677	LT1-1051		176	8
03677	LT1-106		177	15
03677	LT1-107		177	12
03677	LT1-1085		134	5
03677	LT1-1086	3040-00-851-4449	177	23
03677	LT1-1087	3040-00-990-8717	177	24
03677	LT1-1088	3040-00-893-5012	176	7
03677	LT1-1096		134	4

CROSS-REFERENCE INDEXES

CAGEC	PART NUMBER	PART NUMBER INDEX STOCK NUMBER	FIG.	ITEM
03677	LT1-110		177	7
03677	LT1-1105		71	40
03677	LT1-111		177	1
03677	LT1-1110		175	11
03677	LT1-1120		188	2
03677	LT1-1124	2540-00-054-9192	40	3
03677	LT1-1125	2540-00-891-2941	40	1
03677	LT1-1128		175	1
03677	LT1-113		177	4
03677	LT1-1140		163	8
03677	LT1-1141		188	8
03677	LT1-1142		188	15
03677	LT1-1143		188	7
03677	LT1-1144		187	13
03677	LT1-1145	4710-00-902-2215	187	6
03677	LT1-1146	4710-00-902-2211	188	9
03677	LT1-1147		186	17
03677	LT1-115		176	18
03677	LT1-116		176	16
03677	LT1-1167	5360-00-895-3170	71	18
			126	25
03677	LT1-117		176	14
00624	LT1-1179		186	2
03677	LT1-118		133	31
03677	LT1-1186	3040-00-895-3126	71	29
03677	LT1-1187	2530-00-891-2952	71	32
03677	LT1-119		176	12
03677	LT1-1190	4710-00-902-2228	186	11
14108	LT1-12	3930-00-895-3051	195	1
03677	LT1-120		176	10
03677	LT1-121		59	10
03677	LT1-1210		103	9
03677	LT1-125		126	1
03677	LT1-1252	2530-00-891-2956	71	36
03677	LT1-1255		71	24
			126	27
03677	LT1-126	3040-00-891-2937	71	37
03677	LT1-1267	3040-00-891-2951	118	4
03677	LT1-1269	2530-00-902-1469	118	1
03677	LT1-127		161	18
03677	LT1-129		71	17
14108	LT1-13	3930-00-937-1795	199	5
03677	LT1-1312		194	14
03677	LT1-1329	4730-00-934-7969	139	2
			141	2
03677	LT1-133	2530-00-895-3110	71	23
03677	LT1-134		71	21
03677	LT1-1342	5340-00-703-6303	126	11
03677	LT1-1345		122	13
03677	LT1-1349		71	19
03677	LT1-1350		126	30

CROSS-REFERENCE INDEXES

CAGEC	PART NUMBER	PART NUMBER INDEX STOCK NUMBER	FIG.	ITEM
03677	LT1-1352	4710-00-902-2047	122	21
03677	LT1-1355		126	23
03677	LT1-136	2510-00-401-3877	161	1
03677	LT1-1366		69	4
03677	LT1-1368	4710-00-902-2248	142	17
03677	LT1-1370		141	20
03677	LT1-1371		126	26
03677	LT1-1374	3040-00-895-3124	71	22
03677	LT1-138		106	8
03677	LT1-1380		40	9
03677	LT1-139		106	22
03677	LT1-1392		106	6
03677	LT1-1396	4710-00-902-2253	122	20
14108	LT1-14	3930-00-841-8876	197	1
03677	LT1-140		117	1
03677	LT1-1401	5360-00-934-0087	102	5
			126	20
03677	LT1-1402		126	33
03677	LT1-1405		126	2
03677	LT1-1410		141	8
03677	LT1-1421	5315-00-937-0155	126	15
03677	LT1-1428	4710-00-902-2194	193	15
03677	LT1-1429	2590-00-933-0841	106	13
03677	LT1-1432	4710-00-933-0696	193	14
03677	LT1-1434		193	5
03677	LT1-1435		68	12
03677	LT1-1444		193	7
03677	LT1-1445		37	12
03677	LT1-1447		193	1
03677	LT1-1452		73	7
03677	LT1-1459	2520-00-933-0819	73	10
03677	LT1-1460		102	7
03677	LT1-1466	5360-00-933-0820	73	9
03677	LT1-1467		73	13
03677	LT1-1472		102	3
03677	LT1-1477	4710-00-902-2202	193	3
03677	LT1-1487		102	4
03677	LT1-1494	4710-00-933-0692	192	6
03677	LT1-1497	4710-00-902-2200	194	12
03677	LT1-1501	4710-00-902-2199	194	11
03677	LT1-1503	4720-00-933-0687	36	22
03677	LT1-1504	4710-00-902-2179	28	6
03677	LT1-1506		30	3
03677	LT1-1507		59	13
03677	LT1-1509		190	26
03677	LT1-152		144	7
03677	LT1-1525		190	11
03677	LT1-153		144	8
03677	LT1-1535	4710-00-902-2380	138	4
03677	LT1-154	5340-00-823-4893	73	11
03677	LT1-156	4710-00-933-0694	194	6

CROSS-REFERENCE INDEXES

CAGEC	PART NUMBER	PART NUMBER INDEX STOCK NUMBER	FIG.	ITEM
03677	LT1-157	4710-00-933-0695	194	9
03677	LT1-1580	3120-00-857-3660	183	8
03677	LT1-16		184	1
03677	LT1-1619		113	18
02627	LT1-163		180	4
03677	LT1-1633	4710-00-902-2181	113	16
03677	LT1-1634		113	14
03677	LT1-1635		103	1
03677	LT1-1636		103	3
03677	LT1-1637		113	1
03677	LT1-1638		113	11
02627	LT1-164		180	5
03677	LT1-1640	4710-00-902-2448	124	29
03677	LT1-1641		122	2
03677	LT1-1642	4710-00-902-2369	122	3
03677	LT1-165		153	4
03677	LT1-1664	4730-00-933-0743	186	10
03677	LT1-167	2590-01-256-3697	101	1
03677	LT1-1697	5995-00-891-2943	67	1
03677	LT1-17	3930-00-841-8878	200	3
03677	LT1-1734	3930-01-187-2254	180	4
03677	LT1-1815	3930-00-464-5058	133	10
03677	LT1-1863		38	13
03677	LT1-1866		147	11
			148	3
14108	LT1-19	3930-00-841-8880	184	1
03677	LT1-1915	4710-00-477-6146	189	9
03677	LT1-1921	3930-00-936-5038	182	13
03677	LT1-1922	3930-00-850-3491	182	26
03677	LT1-1937		189	4
03677	LT1-1945		189	24
03677	LT1-1947ANDS134- 027	2990-00-936-5008	189	27
03677	LT1-201	3950-00-404-9954	181	4
03677	LT1-222	3930-00-057-8358	181	14
03677	LT1-234	3930-00-253-6048	181	13
03677	LT1-236		153	7
03677	LT1-26	3040-01-255-2960	176	5
77308	LT1-297		121	19
03677	LT1-298	4310-00-946-2694	121	15
03677	LT1-299	5330-00-953-1611	121	16
03677	LT1-300		121	24
03677	LT1-301		132	17
03677	LT1-305	5360-00-455-9205	132	16
03677	LT1-306		132	15
03677	LT1-308	2530-00-236-2542	132	18
03677	LT1-311	5340-00-899-2145	180	11
03677	LT1-312		132	20
03677	LT1-316	5355-00-829-8793	150	5
03677	LT1-317		96	17
03677	LT1-324		132	14

CROSS-REFERENCE INDEXES

CAGEC	PART NUMBER	PART NUMBER INDEX STOCK NUMBER	FIG.	ITEM
03677	LT1-328	3930-00-194-4426	162	16
03677	LT1-329	3120-00-898-2031	181	17
03677	LT1-33	4710-00-902-2373	191	5
03677	LT1-330	5315-00-829-8791	150	14
03677	LT1-331	3040-00-824-0971	150	12
03677	LT1-332		158	7
02627	LT1-333		133	30
03677	LT1-337	3040-00-902-1468	133	3
03677	LT1-34	4710-00-902-2374	191	6
03677	LT1-345	3930-00-824-0972	180	1
03677	LT1-373	5315-00-463-4585	181	12
03677	LT1-376	5315-00-470-1226	178	21
03677	LT1-379	3930-00-895-3054	181	18
73342	LT1-4	3010-00-999-4761	78	1
03677	LT1-403	2530-00-891-2930	133	29
03677	LT1-406		73	31
02627	LT1-409		71	6
03677	LT1-417	2530-00-900-2265	136	17
03677	LT1-424	2530-00-405-4122	133	8
03677	LT1-425	3040-00-250-0843	150	15
			150	22
03677	LT1-426	4730-00-932-3411	149	17
03677	LT1-431		150	15
03677	LT1-447		203	9
03677	LT1-451	2520-00-933-0821	150	24
03677	LT1-453	2590-00-902-2270	58	16
03677	LT1-468	2510-01-249-9180	180	7
03677	LT1-476		193	10
03677	LT1-484		126	7
03677	LT1-493		147	5
03677	LT1-494		147	13
03677	LT1-496		147	2
03677	LT1-498		147	12
			148	4
14108	LT1-5	2530-00-891-1045	145	1
03677	LT1-500		147	14
03677	LT1-507	3930-00-850-3494	71	31
03677	LT1-516		147	18
03677	LT1-517		147	15
03677	LT1-518	4320-00-891-1046	145	21
03677	LT1-52		107	1
03677	LT1-522	2530-00-932-7367	131	1
03677	LT1-527	5365-00-899-3084	97	5
			108	5
03677	LT1-529	3930-00-253-6047	181	15
03677	LT1-530		93	6
03677	LT1-532	3930-00-947-0134	95	2
03677	LT1-533	3120-00-851-4295	181	6
03677	LT1-538		97	12
03677	LT1-539		97	10
03677	LT1-541		78	5

CROSS-REFERENCE INDEXES

CAGEC	PART NUMBER	PART NUMBER INDEX STOCK NUMBER	FIG.	ITEM
03677	LT1-542		78	2
03677	LT1-543		97	3
03677	LT1-545	4720-00-932-3359	45	1
03677	LT1-546	3130-00-933-0818	153	3
03677	LT1-566	5340-00-268-1284	43	23
03677	LT1-567		43	19
03677	LT1-568		1	13
03677	LT1-569	5365-00-902-2030	2	8
03677	LT1-570	8140-00-932-7323	43	25
03677	LT1-575	5315-00-841-8864	191	11
03677	LT1-581		145	13
03677	LT1-584		145	5
03677	LT1-585		145	10
			197	9
03677	LT1-589		165	3
03677	LT1-593	3930-00-840-8553	96	5
03677	LT1-594	3930-00-841-8863	107	5
			199	4
03677	LT1-596	3930-00-425-0365	68	3
03677	LT1-598	5355-00-829-8819	106	2
			150	1
			177	2
			177	5
			177	8
			177	14
			177	17
03677	LT1-601	5340-00-896-1454	68	5
03677	LT1-602		68	2
03677	LT1-603	5306-00-934-0104	69	22
03677	LT1-608		145	2
03677	LT1-609		197	2
03677	LT1-626		145	19
03677	LT1-627	3930-00-841-8857	145	9
			197	8
03677	LT1-628	5330-00-891-5571	145	16
			197	14
03677	LT1-629		197	4
03677	LT1-630		197	12
03677	LT1-632	4310-00-946-1898	145	4
03677	LT1-635		200	4
03677	LT1-638	5330-00-923-1496	145	8
			197	7
03677	LT1-639	5330-00-945-0003	145	14
			197	13
03677	LT1-640	2530-00-250-0831	145	20
03677	LT1-643	5330-00-998-6482	178	15
			184	15
			195	16
			200	16
03677	LT1-645		184	13
03677	LT1-646		184	5

CROSS-REFERENCE INDEXES

CAGEC	PART NUMBER	PART NUMBER INDEX STOCK NUMBER	FIG.	ITEM
03677	LT1-646		184	10
03677	LT1-65	2510-00-236-0683	163	4
03677	LT1-650		200	15
03677	LT1-651		200	7
03677	LT1-652		200	12
03677	LT1-653		178	18
			195	18
03677	LT1-654		178	13
			195	14
03677	LT1-655		178	9
			195	11
03677	LT1-656		178	5
			195	6
03677	LT1-657	5330-00-904-2286	178	7
			184	14
			195	15
			200	18
03677	LT1-658	5330-00-952-6753	184	7
03677	LT1-659		184	4
03677	LT1-660		184	8
03677	LT1-661		184	19
03677	LT1-667		197	16
03677	LT1-669	2520-00-250-0841	195	21
03677	LT1-670		200	6
03677	LT1-671	5330-00-943-8913	200	8
03677	LT1-673		184	17
03677	LT1-676		200	9
03677	LT1-680		184	2
03677	LT1-681	4310-00-946-0635	178	10
			195	5
03677	LT1-682	5330-00-907-0099	178	14
			195	8
03677	LT1-683		178	8
			195	9
03677	LT1-684		178	19
03677	LT1-69		132	1
03677	LT1-7		203	1
03677	LT1-701		203	19
03677	LT1-707		184	2
03677	LT1-71		68	9
03677	LT1-714	5330-00-946-2702	184	12
03677	LT1-729	4820-00-940-8118	191	3
03677	LT1-730	4820-00-940-8662	175	13
03677	LT1-750		147	4
02627	LT1-752		133	11
03677	LT1-76	2510-00-828-3611	162	15
03677	LT1-768		121	21
03677	LT1-77	2510-00-828-3614	162	9
03677	LT1-774		178	2
03677	LT1-775	3120-00-840-8550	195	20
03677	LT1-776	3120-00-841-8856	178	20

CROSS-REFERENCE INDEXES

CAGEC	PART NUMBER	PART NUMBER INDEX STOCK NUMBER	FIG.	ITEM
03677	LT1-776	3120-00-841-8856	184	20
03677	LT1-777	3120-00-895-3251	97	4
			108	4
03677	LT1-778	3120-00-937-9347	97	19
			108	20
03677	LT1-78	2510-00-236-0682	158	4
03677	LT1-784	3930-00-840-8552	181	7
			195	24
			196	25
03677	LT1-787	3040-00-840-8527	200	21
			201	23
03677	LT1-797	3040-00-862-4453	150	11
03677	LT1-80	2590-00-932-7428	70	1
03677	LT1-801		195	2
03677	LT1-803		150	2
03677	LT1-813		121	31
03677	LT1-817		121	28
03677	LT1-82	2510-00-828-3616	163	7
03677	LT1-820		121	12
03677	LT1-823	3930-00-832-8962	150	20
03677	LT1-828		73	33
03677	LT1-83	2510-00-828-3619	163	14
03677	LT1-831		73	17
03677	LT1-834		73	23
03677	LT1-839		73	36
03677	LT1-84	5340-01-223-5131	162	4
03677	LT1-842		73	32
03677	LT1-843		73	24
03677	LT1-844		126	12
03677	LT1-853		73	26
03677	LT1-86	2510-00-483-8546	158	6
03677	LT1-875		39	8
03677	LT1-884	5930-00-930-5350	73	2
03677	LT1-887	4730-00-932-7426	121	6
03677	LT1-897	5995-00-945-5333	71	1
03677	LT1-90		159	1
03677	LT1-967		39	5
03677	LT1-969		39	7
03677	LT1-971	2530-00-891-2958	39	9
			71	28
03677	LT1-974		39	16
03677	LT1-977		39	14
03677	LT1-987	4720-00-902-1551	189	19
03677	LT1-988	4710-00-850-3492	189	18
03677	LT2-1403	3930-00-463-4596	KITS	
		3930-00-937-1807	KITS	
14108	LT2-1404	3930-00-463-4592	KITS	
52993	LT2-845	4320-01-028-0126	137	4
10988	L33008	5310-00-375-0915	104	2
			114	2
10988	L33015	5365-00-858-0045	104	6

CROSS-REFERENCE INDEXES

CAGEC	PART NUMBER	PART NUMBER INDEX STOCK NUMBER	FIG.	ITEM
10988	L33015	5365-00-858-0045	114	6
10988	L33016	5365-00-934-0098	104	13
			114	13
10988	L33017	5307-00-937-0243	127	23
10988	L33022	5306-00-955-5642	127	3
10988	L33212	2590-00-902-2398	175	14
46717	L6450-1	5310-00-135-7273	158	13
81349	MILH13071	6220-00-876-8325	61	1
96906	MS122031	5310-00-285-7037	180	8
96906	MS14305-2U	4730-00-254-6243	60	6
96906	MS14307-2	4730-00-277-5684	30	11
96906	MS14314-1X	4730-01-047-3667	18	2
96906	MS15001-1	4730-00-050-4203	32	11
			72	32
			73	35
			183	12
96906	MS15002-1	4730-00-172-0010	93	9
			94	13
			95	8
96906	MS15003-1	4730-00-050-4208	38	10
			92	10
			93	14
			94	9
			102	6
			105	12
			106	4
			106	10
			115	12
			130	12
			131	11
			132	30
			136	3
			156	4
			159	11
			176	6
			177	22
			178	26
			181	11
			182	1
			182	12
			183	4
			191	12
			195	3
			200	20
			201	22
96906	MS15003-2	4730-00-172-0022	102	6
			126	35
96906	MS15003-3	4730-00-172-0025	133	17
			193	8
96906	MS15003-4	4730-00-172-0028	96	2
			107	2

CROSS-REFERENCE INDEXES

CAGEC	PART NUMBER	PART NUMBER INDEX STOCK NUMBER	FIG.	ITEM
96906	MS15003-4	4730-00-172-0028	153	6
			195	25
			199	1
			200	20
96906	MS15003-6	4730-00-172-0034	176	6
			181	8
			196	24
96906	MS15006-1	4730-00-172-0049	185	3
			196	3
96906	MS15570-1251	6240-00-019-0877	64	7
			65	9
96906	MS15795-512	5310-00-205-9982	81	2
96906	MS15795-809	5310-00-550-5054	166	6
96906	MS15795-813	5310-00-802-4701	73	21
96906	MS16535-27	5320-00-054-5038	158	20
96906	MS16535-306	5320-00-878-4808	68	11
96906	MS16555-29	5315-00-060-5393	150	4
96906	MS16555-392	5315-00-896-1716	97	9
			108	9
			108	14
96906	MS16555-394	5315-00-935-1224	97	13
96906	MS16562-237	5315-00-058-9784	39	6
			71	20
			73	22
96906	MS16562-240	5315-00-200-3183	39	15
			150	10
96906	MS16562-33	5315-00-843-7986	121	20
			121	20
96906	MS16562-36	5315-00-810-3701	24	25
			150	10
96906	MS16562-38	5315-00-810-3702	32	8
			90	3
96906	MS16562-47	5315-00-844-3964	32	13
			65	4
96906	MS16562-49	5315-00-844-3966	39	6
			71	20
			71	30
96906	MS16562-50	5315-00-814-3531	72	18
96906	MS16562-51	5315-00-809-8786	39	15
			176	9
			177	26
96906	MS16562-52	5315-00-836-9628	149	24
			150	4
			177	25
96906	MS16562-6	5315-00-844-3942	177	25
96906	MS16624-1037	5365-00-715-1152	53	5
			55	6
96906	MS16624-1078	5365-00-804-7653	137	5
96906	MS16625-1077	5365-00-804-4997	26	1
			27	10
96906	MS16625-1087	5365-00-804-9739	151	25

CROSS-REFERENCE INDEXES

CAGEC	PART NUMBER	PART NUMBER INDEX		FIG.	ITEM
		STOCK NUMBER			
96906	MS16625-1090	5365-00-808-0645		31	16
96906	MS16625-1156	5365-00-804-2769		172	18
96906	MS16625-1185	5365-00-754-1896		137	12
96906	MS16633-1031	5365-00-682-1762		117	10
96906	MS16997-45	5305-00-978-9355		51	35
96906	MS16997-49	5305-00-978-9359		51	36
96906	MS16997-59	5305-00-978-9379		134	32
				152	1
				152	19
96906	MS16997-63	5305-00-978-9381		149	2
96906	MS16997-79	5305-00-983-5347		150	9
96906	MS16997-80	5305-00-983-6621		150	9
96906	MS16998-30	5305-00-983-6653		51	14
96906	MS16998-31	5305-00-983-6654		73	1
96906	MS17131-29	3110-00-157-0531		90	17
96906	MS171599	5315-00-290-7701		106	7
96906	MS17165-4578	6240-00-643-0687		62	3
96906	MS17166-4880	6240-00-727-8573		61	3
96906	MS17795-10	3120-00-454-2634		71	35
96906	MS17795-101	3120-00-937-0164		106	19
				176	11
				176	15
				176	19
96906	MS17795-102	3120-00-943-8949		176	13
				176	15
				176	19
				177	13
				177	16
96906	MS17795-110	3120-00-817-6356		106	5
96906	MS17795-117	3120-00-899-2250		126	24
96906	MS17795-118	3120-00-766-6157		126	19
				177	3
				177	6
				177	9
96906	MS17795-120	3120-00-159-7148		177	3
				177	6
				177	9
96906	MS17795-152	3120-01-230-2474		133	9
96906	MS17795-160	3120-00-937-0162		181	5
				183	19
96906	MS17795-176	3120-00-287-6437		182	11
96906	MS17795-47	3120-00-937-0163		126	18
96906	MS17795-65	3120-00-661-6467		150	21
96906	MS17795-72	3120-00-728-6055		72	30
				73	37
				150	23
				159	10
96906	MS17795-76	3120-00-899-2254		39	17
96906	MS17795-78	3120-00-959-0003		73	16
96906	MS17795-81	3120-00-977-1198		102	10
96906	MS17795-94	3120-00-838-5414		147	10

CROSS-REFERENCE INDEXES

CAGEC	PART NUMBER	PART NUMBER INDEX STOCK NUMBER	FIG.	ITEM
96906	MS17796-58	3120-00-450-5038	126	24
96906	MS17796-60		71	19
96906	MS17796-66	3120-00-821-2365	72	29
			73	34
			150	3
			150	21
96906	MS17796-81	3120-00-899-2450	106	18
96906	MS17796-82	3120-00-947-0856	176	11
			176	13
			176	17
			176	21
96906	MS17826-6	5310-00-961-8394	126	28
96906	MS17829-24C	5310-00-519-6626	154	4
96906	MS18154-113	5305-00-915-8087	121	27
			158	23
96906	MS18154-114	5305-00-926-5615	2	6
96906	MS18154-58	5305-00-115-9526	4	9
			4	9
			4	10
			4	14
			4	14
			6	10
			6	23
			11	16
			17	9
			17	14
			22	10
			23	1
			25	11
			26	9
			28	10
			29	13
			29	14
			29	15
			30	8
			38	6
			46	2
			51	42
			52	1
			59	15
			59	15
			62	5
			64	1
			69	23
			69	23
			76	10
			79	1
			87	9
			90	21
			102	13
			106	21

CROSS-REFERENCE INDEXES

CAGEC	PART NUMBER	PART NUMBER INDEX STOCK NUMBER	FIG.	ITEM
96906	MS18154-58	5305-00-115-9526	106	24
			137	23
			158	1
			158	22
			159	2
			159	14
			161	10
			161	16
			161	16
			162	8
			162	8
			162	20
			163	13
			165	4
			169	2
			175	2
			182	23
			189	29
			194	7
			194	16
			202	9
			203	27
			203	28
96906	MS18154-60	5305-00-942-2196	159	2
96906	MS19059-2414	3110-00-100-6151	123	18
			152	12
96906	MS20002-6	5310-00-149-9130	29	17
96906	MS20002-8	5310-00-209-0295	29	12
96906	MS20392-2C15	5315-00-812-3766	72	7
96906	MS20392-2C47	5315-00-080-0486	71	27
96906	MS20392-2C49	5315-00-080-1940	71	27
96906	MS20392-3C21	5315-00-857-2480	71	12
96906	MS20392-3C35	5315-00-812-1236	126	22
96906	MS20392-4C27	5315-00-957-7056	71	2
96906	MS20392-7C37	5315-00-081-7042	72	22
96906	MS20392-9C25	5315-00-198-5905	102	9
96906	MS20392-9C55	5315-00-957-9368	147	20
96906	MS20822-12	4730-00-231-3017	87	18
96906	MS20822-6	4730-00-231-4013	30	10
96906	MS20823-8	4730-00-964-7776	87	16
96906	MS20913-12S	4730-00-221-2143	29	8
96906	MS20913-2J	4730-00-277-7693	36	4
96906	MS20913-4S	4730-00-221-2139	29	9
96906	MS20995N51	9525-00-618-5462	BULK	13
96906	MS20995N91	9525-00-105-2242	2	5
96906	MS21304-2	5310-00-221-4677	89	17
96906	MS21318-21	5305-00-253-5615	170	2
96906	MS21318-29	5305-00-253-5620	13	11
96906	MS21322-15	5340-00-051-6464	87	28
96906	MS21322-41	5340-00-923-1195	28	3
96906	MS21322-42	5340-00-995-0566	194	8

CROSS-REFERENCE INDEXES

CAGEC	PART NUMBER	PART NUMBER INDEX STOCK NUMBER	FIG.	ITEM
96906	MS21322-43	5340-00-905-9805	30	15
			87	7
96906	MS21333-101	5340-00-088-6655	49	14
96906	MS21333-105	5340-00-809-1494	35	18
			190	24
96906	MS21333-107	5340-00-809-1500	9	9
			124	24
			139	11
96906	MS21333-109	5340-00-067-3868	70	2
96906	MS21333-123	5340-00-989-1771	14	27
96906	MS21333-34	5340-00-282-7519	166	10
96906	MS21333-39	5340-00-597-0182	71	7
96906	MS21333-41	5340-00-282-7537	106	29
96906	MS21333-58	5340-00-282-7547	49	4
96906	MS21333-63	5340-00-912-8114	28	3
			87	7
96906	MS21333-98	5340-00-809-1490	113	7
96906	MS21334-28	5340-00-926-5449	194	8
96906	MS21919WCJ3	5340-01-013-7424	70	2
			154	8
96906	MS24393-8	4730-00-800-9872	124	6
			125	6
			186	18
			194	23
96906	MS24394-8	4730-00-806-6233	141	21
			186	12
96906	MS24395-4	4730-00-804-1921	113	12
96906	MS24396-12	4730-00-804-1930	194	13
96906	MS24396-8	4730-00-804-1931	138	1
			141	16
			194	10
96906	MS24532-2 REV G	6625-01-086-9580	58	5
96906	MS24543-2	6625-00-936-2139	58	6
96906	MS24629-47	5305-00-855-0956	154	7
96906	MS24629-73	5305-00-204-4850	41	1
			161	6
96906	MS24665-132	5315-00-839-2325	32	24
96906	MS24665-134	5315-00-839-5820	38	19
			39	1
			71	11
96906	MS24665-136	5315-00-017-9252	152	5
96906	MS24665-145	5315-00-753-8333	133	24
			182	28
96906	MS24665-210	5315-00-059-0157	106	11
96906	MS24665-283	5315-00-842-3044	16	2
			71	5
			71	13
			71	26
			73	25
			117	12
			118	9

CROSS-REFERENCE INDEXES

CAGEC	PART NUMBER	PART NUMBER INDEX STOCK NUMBER	FIG.	ITEM
96906	MS24665-283	5315-00-842-3044	126	6
			176	26
96906	MS24665-287	5315-00-011-9120	126	13
96906	MS24665-351	5315-00-839-5821	176	22
96906	MS24665-353	5315-00-839-5822	73	8
			101	12
			106	11
			133	1
			133	13
			136	13
			147	21
			176	22
96906	MS24665-357	5315-00-298-1481	131	16
			132	7
			132	3
			133	1
			153	5
			191	9
96906	MS24665-359	5315-00-013-7214	98	2
			102	2
			110	2
			117	12
			118	11
			133	13
96906	MS24665-360	5315-00-298-1499	130	5
			153	5
96906	MS24665-363	5315-00-059-0187	156	3
96906	MS24665-370	5315-00-236-8359	102	8
96906	MS24665-419	5315-00-187-9550	72	20
			73	28
96906	MS24665-426	5315-00-200-4545	51	13
96906	MS24665-568	5315-00-262-8163	132	3
96906	MS24665-623	5315-00-297-2444	200	23
			201	25
96906	MS24665-625	5315-00-209-7273	178	25
			181	10
			191	9
			196	22
			200	23
96906	MS24665-626	5315-00-013-7303	181	10
			181	16
			195	22
96906	MS24665-627	5315-00-013-7308	178	25
			182	4
			183	2
96906	MS24665-753	5315-00-059-0238	183	9
96906	MS24665-755	5315-00-205-6830	183	9
96906	MS24679-5	5310-00-984-3805	59	2
96906	MS27040-12	5310-00-982-4947	23	22
96906	MS27142-2	5935-00-462-6603	59	6
96906	MS27144-1	5935-00-167-7775	67	6

CROSS-REFERENCE INDEXES

CAGEC	PART NUMBER	PART NUMBER INDEX STOCK NUMBER	FIG.	ITEM			
96906	MS27183-10	5310-00-809-4058	24	17			
			32	25			
			42	8			
			59	16			
			68	8			
			157	7			
			158	12			
			159	3			
			160	4			
			161	14			
			162	3			
			162	17			
			163	3			
			164	2			
			190	23			
			96906	MS27183-11	5310-00-809-3078	49	15
59	14						
113	8						
124	25						
159	4						
96906	MS27183-12	5310-00-081-4219	176	40			
			65	3			
			69	1			
			154	16			
			161	4			
96906	MS27183-13	5310-00-087-7493	202	1			
			203	18			
			89	11			
			96906	MS27183-14	5310-00-080-6004	14	19
						24	10
						24	26
						26	7
						27	9
						28	9
						29	12
						34	10
						64	3
						69	1
69	26						
87	8						
134	27						
159	3						
161	8						
161	19						
163	18						
165	5						
175	3						
175	7						
203	26						
96906	MS27183-15	5310-00-809-4061	28	9			
			28	9			
			59	14			

CROSS-REFERENCE INDEXES

CAGEC	PART NUMBER	PART NUMBER INDEX STOCK NUMBER	FIG.	ITEM
96906	MS27183-15	5310-00-809-4061	72	3
			72	27
			158	3
			162	7
			162	14
			163	9
			168	2
			169	4
			175	3
			163	15
96906	MS27183-17	5310-00-809-5997	38	11
96906	MS27183-18	5310-00-809-5998	154	10
96906	MS27183-21	5310-00-823-8803	191	10
96906	MS27183-22	5310-00-951-7209	78	4
96906	MS27183-23	5310-00-809-8533	135	19
			118	14
96906	MS27183-27	5310-00-809-8541	155	2
			200	22
96906	MS27183-32	5310-00-984-8818	201	24
			154	5
			178	24
			181	9
			182	3
96906	MS27183-41	5310-00-765-3197	196	23
			72	8
			68	19
			59	4
			9	8
96906	MS27183-42	5310-00-014-5850	149	5
			203	11
			30	16
			40	10
			190	23
96906	MS27769U7	4730-00-287-3714	76	29
96906	MS27990-6E	5340-01-050-8297	68	4
96906	MS28774-217	5330-00-582-2141	145	7
			197	5
96906	MS28774-222	5330-00-582-1536	200	11
96906	MS28774-223	5330-00-582-1544	184	9
			195	10
96906	MS28774-236	5330-00-582-1543	145	12
96906	MS28774-238	5330-00-582-2149	197	11
			200	14
96906	MS28774-244	5330-00-582-2149	178	12
96906	MS28775-010	5330-00-584-0266	195	13
			53	27
96906	MS28775-012	5330-00-584-0265	53	28
96906	MS28775-015	5330-00-618-5361	173	13
96906	MS28775-016	5330-00-684-3419	173	29
96906	MS28775-018	5330-00-618-0799	173	5
			173	39

CROSS-REFERENCE INDEXES

CAGEC	PART NUMBER	PART NUMBER INDEX STOCK NUMBER	FIG.	ITEM
96906	MS28775-027	5330-00-729-4992	189	26
96906	MS28775-028	5330-00-580-5056	147	3
96906	MS28775-115	5330-00-579-7916	174	8
96906	MS28775-124	5330-00-845-9685	189	23
96906	MS28775-133	5330-00-802-2130	149	9
96906	MS28775-217	5330-00-579-7914	145	6
			197	6
96906	MS28775-219	5330-00-579-7925	188	1
96906	MS28775-222	5330-00-297-9990	189	5
			200	10
96906	MS28775-223	5330-00-171-6649	178	6
			184	6
			195	7
96906	MS28775-225	5330-00-579-7927	187	21
96906	MS28775-232	5330-00-585-8247	105	11
			115	11
			189	17
96906	MS28775-236	5330-00-579-6861	137	8
			145	11
			171	8
			197	10
96906	MS28775-238	5330-00-579-7545	200	13
96906	MS28775-2243	5330-00-579-7544	54	3
96906	MS28775-244	5330-00-729-6632	178	11
			195	12
96906	MS28775-254		121	18
96906	MS28775-260	5330-01-050-5024	105	6
			115	4
96906	MS28778-10	5330-00-285-9842	35	9
96906	MS28778-16	5330-00-804-5694	29	7
			125	28
			189	23
			203	13
			203	15
96906	MS28889-2	4820-00-535-6483	121	23
92863	MS2937A5		202	13
96906	MS35190-267	5305-00-958-5442	31	9
96906	MS35190-287	5305-00-954-4295	164	7
96906	MS35190-288	5305-00-958-5245	40	6
			122	23
96906	MS35190-291	5305-00-958-5247	40	4
			163	6
96906	MS35191-318	5305-00-957-2644	55	17
96906	MS35206-230	5305-00-889-3000	59	18
96906	MS35206-241	5305-00-984-6189	150	7
96906	MS35206-242	5305-00-889-3002	150	7
96906	MS35206-243	5305-00-984-6191	51	29
			54	20
96906	MS35206-245	5305-00-984-6193	54	22
			149	22
96906	MS35206-263	5305-00-984-6210	68	1

CROSS-REFERENCE INDEXES

CAGEC	PART NUMBER	PART NUMBER INDEX		FIG.	ITEM
		STOCK NUMBER			
96906	MS35206-263	5305-00-984-6210		157	12
				158	16
				180	9
96906	MS35206-267	5305-00-984-6214		9	7
96906	MS35206-280	5305-00-988-1724		22	21
				122	25
96906	MS35206-281	5305-00-988-1725		164	6
				166	4
				166	13
96906	MS35206-283	5305-00-988-1727		69	18
96906	MS35206-284	5305-00-988-1170		69	18
96906	MS35206-309	5305-00-984-5689		64	12
96906	MS35206-313	5305-00-984-5693		23	20
96906	MS35207-261	5305-00-990-6444		149	4
96906	MS35207-263	5305-00-989-7434		45	4
96906	MS35207-265	5305-00-993-1848		64	12
				203	10
96906	MS35207-266	5305-00-995-3444		64	5
96906	MS35207-267	5305-00-993-1851		149	25
96906	MS35276-263	5305-00-912-4838		51	4
96906	MS35276-264	5305-00-912-4837		51	23
96906	MS35291-061	5305-00-543-2419		81	10
				161	20
96906	MS35333-40	5310-00-550-1130		67	8
				134	9
				134	33
				152	2
				152	18
				76	34
				51	44
				51	5
				152	7
				4	8
96906	MS35333-42	5310-00-595-7237		12	23
96906	MS35334-22	5310-00-883-8741		19	2
96906	MS35335-33	5310-00-209-0786		22	17
96906	MS35335-35	5310-00-627-6128		23	16
96906	MS35338-046			24	16
				32	15
				32	18
				34	2
				35	28
				43	18
				55	3
				59	12
				62	6
				64	2
				68	14
				72	24
				73	18
				87	6

CROSS-REFERENCE INDEXES

CAGEC	PART NUMBER	PART NUMBER INDEX STOCK NUMBER	FIG.	ITEM
96906	MS35338-046		96	4
			98	27
			99	8
			100	17
			101	11
			102	12
			105	25
			106	25
			110	25
			111	8
			112	17
			115	25
			118	17
			134	6
			134	18
			137	24
			142	13
			159	5
			159	13
			162	6
			165	2
			166	5
			168	23
			169	3
			173	43
			175	4
			175	9
	176	35		
	177	20		
	188	5		
	189	7		
	194	15		
	199	3		
	203	17		
	203	25		
96906	MS35338-42	5310-00-045-3299	51	24
			54	23
			59	3
			150	6
			31	10
96906	MS35338-43	5310-00-045-3296	55	33
			64	11
			68	20
			157	11
			158	15
			180	8
			190	22
96906	MS35338-44	5310-00-582-5965	9	10
			12	23
			19	2
			32	15

CROSS-REFERENCE INDEXES

CAGEC	PART NUMBER	PART NUMBER INDEX STOCK NUMBER	FIG.	ITEM
96906	MS35338-44	5310-00-582-5965	34	2
			35	17
			38	1
			40	7
			49	13
			54	19
			55	24
			57	3
			59	8
			68	7
			71	9
			73	14
			87	27
			103	7
			106	28
			113	6
			120	9
			121	33
			122	24
			124	26
			126	8
			133	7
			141	18
			150	17
			158	21
			162	2
			162	18
			163	2
			164	3
			189	11
			190	22
			194	24
			96906	MS35338-45
6	5			
13	15			
15	4			
16	6			
17	4			
21	16			
23	5			
24	1			
33	14			
34	11			
34	15			
38	4			
41	5			
43	9			
43	22			
46	9			
47	3			
47	14			

CROSS-REFERENCE INDEXES

CAGEC	PART NUMBER	PART NUMBER INDEX		FIG.	ITEM
		STOCK NUMBER			
96906	MS35338-45	5310-00-407-9566		48	13
				49	9
				49	21
				50	16
				65	2
				89	12
				89	16
				118	17
				122	16
				134	6
				154	15
				161	3
				167	2
				167	9
				168	11
				173	43
				176	39
				189	22
				191	2
				191	19
96906	MS35338-47	5310-00-209-0965		202	2
				203	17
				1	11
				6	22
				14	28
				43	27
				53	2
				81	12
				98	13
				110	13
				121	29
				133	32
				142	4
				153	2
				158	11
				171	46
				173	46
	174	47			
	183	14			
	187	19			
	189	15			
96906	MS35338-49	5310-00-167-0680		110	9
96906	MS35338-50	5310-00-820-6653		2	11
				56	31

CROSS-REFERENCE INDEXES

CAGEC	PART NUMBER	PART NUMBER INDEX STOCK NUMBER	FIG.	ITEM			
96906	MS35338-50	5310-00-820-6653	61	6			
			62	9			
			63	2			
			96	9			
			97	7			
			108	7			
			116	10			
			130	7			
			131	18			
			132	36			
			133	19			
			135	8			
			136	6			
			180	2			
			96906	MS35338-51	5310-00-584-7888	97	2
						108	2
						154	2
						180	14
182	8						
96906	MS35338-8	5310-00-261-7340				1	4
			1	9			
			2	2			
			4	8			
			6	11			
			6	11			
			10	4			
			11	14			
			13	8			
			14	20			
			17	10			
			24	8			
			26	8			
			27	8			
			28	8			
			29	11			
			36	17			
			38	7			
			42	14			
			46	1			
			48	3			
			50	7			
			75	12			
			76	9			
			77	8			
			79	2			
			81	9			
86	29						
88	13						
90	18						
92	12						
165	5						

CROSS-REFERENCE INDEXES

CAGEC	PART NUMBER	PART NUMBER INDEX STOCK NUMBER	FIG.	ITEM
96906	MS35338-8	5310-00-261-7340	175	4
96906	MS35340-44	5310-00-682-5930	60	9
			139	10
			145	23
			147	8
			160	3
96906	MS35340-46	5310-00-959-4675	29	16
			121	33
96906	MS35340-47	5310-00-655-9370	122	27
96906	MS35340-48	5310-00-834-7606	1	15
			29	11
			68	14
			104	11
			107	4
			114	11
			120	9
			159	13
96906	MS35340-50	5310-00-045-5001	78	6
96906	MS35340-51	5310-00-052-6454	155	5
			200	2
			201	2
96906	MS35340-52	5310-00-926-5884	96	9
96906	MS35355-127	5306-00-018-6682	48	5
96906	MS35355-44	5306-00-550-5032	69	10
96906	MS35355-67	5306-00-527-4958	69	7
			69	10
96906	MS35425-72	5310-01-077-6817	69	2
96906	MS35425-74	5310-01-088-2490	69	2
96906	MS35436-7	5940-00-660-3632	67	3
96906	MS35648-3	5340-00-050-1589	137	18
96906	MS35648-6	5340-00-232-5723	54	11
96906	MS35648-7	5340-00-559-7543	100	12
			112	12
96906	MS35649-202	5310-00-934-9758	9	11
			68	24
			157	10
			158	24
			190	21
96906	MS35649-2312	5310-00-829-9981	23	13
			41	6
96906	MS35649-2382	5310-00-056-3395	55	32
			69	25
96906	MS35649-262	5310-00-934-9747	59	5
96906	MS35650-302	5310-00-934-9751	72	5
			73	4
96906	MS35671-24	5315-00-846-5928	19	17
96906	MS35690-404	5310-00-723-4458	145	22
96906	MS35691-1	5310-00-851-2674	40	2
			40	8
			68	13
			102	1

CROSS-REFERENCE INDEXES

CAGEC	PART NUMBER	PART NUMBER INDEX STOCK NUMBER	FIG.	ITEM
96906	MS35691-1	5310-00-851-2674	113	5
			113	19
			194	25
96906	MS35691-13	5310-00-853-9335	71	4
96906	MS35691-19	5310-00-989-5956	63	9
96906	MS35691-21	5310-00-975-2075	33	2
			71	16
			106	15
			117	14
			118	5
			126	3
			168	3
			176	27
			176	33
			176	36
96906	MS35691-22	5310-00-891-1751	176	3
			176	27
			176	36
96906	MS35691-23	5310-00-926-5913	177	21
96906	MS35691-33	5310-00-834-8732	121	30
96906	MS35691-49	5310-00-851-2677	73	12
96906	MS35691-5	5310-00-971-7989	38	17
			39	4
			39	12
			71	39
			147	9
96906	MS35691-61	5310-00-842-1190	147	17
96906	MS35691-9	5310-00-891-1709	43	8
			122	15
			173	42
			191	1
96906	MS35692-105	5310-00-842-7616	156	2
96906	MS35692-1422	5310-00-813-0407	130	4
96906	MS35692-21	5310-00-842-1488	71	25
			126	28
96906	MS35692-35	5310-00-842-1486	182	27
96906	MS35692-61	5310-00-998-0608	118	10
96906	MS35692-62	5310-00-850-6993	127	15
96906	MS35692-824	5310-00-813-1203	51	2
96906	MS35756-114	5315-00-011-8002	133	4
96906	MS35756-20	5315-00-616-5501	118	13
96906	MS35756-34	5315-00-043-1787	11	5
			126	29
96906	MS35756-35	5315-00-021-8211	5	11
96906	MS35756-8	5315-00-616-5526	51	17
			106	9
96906	MS35756-9	5315-00-616-5525	27	9
			31	21
			126	29
96906	MS35763-1032	5306-00-022-1950	25	12
96906	MS35769-18	5330-00-834-2912	86	18

CROSS-REFERENCE INDEXES

CAGEC	PART NUMBER	PART NUMBER INDEX STOCK NUMBER	FIG.	ITEM
96906	MS35769-31	5330-00-199-5884	88	3
96906	MS35782-4	4820-00-752-9040	4	4
96906	MS35782-5	4820-00-849-1220	17	2
			35	8
			36	12
96906	MS35782-6	4820-00-276-9041	43	12
96906	MS35802-3	2940-00-580-6283	14	11
			89	8
96906	MS35810-2	5315-00-610-5729	38	14
			39	10
96906	MS35810-3	5315-00-754-0848	73	6
			176	24
96906	MS35810-32	5315-00-845-4232	38	14
			39	10
			71	12
96906	MS35810-4	5315-00-815-8840	71	14
			73	29
			106	12
			117	11
			118	8
			126	5
			176	30
96906	MS35810-6	5315-00-140-1938	73	27
			106	26
			176	37
96906	MS35812-1	5340-00-969-6407	72	4
96906	MS35812-2	5340-00-865-9496	38	15
			39	3
			39	11
			71	38
96906	MS35812-3	5340-00-057-3537	71	3
96906	MS35812-4	5340-00-985-0823	71	15
			106	14
			118	7
			126	4
			176	29
96906	MS35842-11	4730-00-908-3194	9	4
			35	14
			35	25
96906	MS35842-12	4730-00-908-3193	9	4
			189	30
96906	MS35842-13	4730-00-909-8627	23	24
			26	3
			45	2
			189	13
			189	13
96906	MS35842-16	4730-00-908-6294	22	12
96906	MS35869-23	4730-00-266-0538	28	4
96906	MS35930-4	4820-00-448-5221	35	21
96906	MS39060-2	5930-00-699-9438	58	11
			72	12

CROSS-REFERENCE INDEXES

CAGEC	PART NUMBER	PART NUMBER INDEX STOCK NUMBER	FIG.	ITEM
96906	MS39061-1	5930-00-296-6318	58	1
96906	MS39162-5	4730-00-902-8991	30	14
96906	MS39230-2	4730-00-253-4412	14	23
96906	MS39283-20A		142	7
96906	MS39286-24C	4730-00-482-4039	187	17
96906	MS39287-16C	4730-00-930-4526	188	21
			188	23
96906	MS39287-24CMODIF IED22DEG		187	15
96906	MS39321M12		186	10
96906	MS45904-72	5310-00-889-2527	52	8
96906	MS45904-76	5310-00-061-1258	51	41
			52	4
96906	MS49006-10	4730-00-968-6129	81	17
96906	MS500030-4	2540-00-932-3421	166	8
			167	4
96906	MS51065-42-2	3030-00-883-1159	51	39
96906	MS51066-41-2	3030-00-124-3423	48	12
96906	MS51074-1	2590-00-683-0598	67	7
96906	MS51095-369	5305-00-964-0562	13	9
96906	MS51095-420	5305-00-165-8074	1	17
96906	MS51095-437	5305-00-947-7039	78	7
			200	1
96906	MS51096-359	5305-00-912-5113	27	6
			34	17
			49	19
96906	MS51113-1	5930-00-307-8856	58	15
96906	MS51118-1	2540-00-776-0103	156	1
96906	MS51329-1	6220-00-669-5623	64	4
96906	MS51500A6	4730-00-995-1559	36	23
96906	MS51500A6-2	4730-00-803-5776	30	2
96906	MS51500A6-6	4730-00-322-8457	28	5
			36	20
96906	MS51500A6-8S	4730-00-079-8814	122	17
96906	MS51500A8-8	4730-00-809-9427	35	22
96906	MS51501A6S	4730-00-781-6089	30	13
96906	MS51504A12	4730-00-289-4912	87	18
96906	MS51504A6	4730-00-812-7999	36	18
			36	21
96906	MS51505A12	4730-00-834-4521	139	5
			194	10
96906	MS51507A12	4730-00-027-1825	186	1
			187	8
			188	14
			190	10
			193	2
96906	MS51507A4	4730-00-118-8546	103	10
			113	2
96906	MS51507A8	4730-00-274-4601	141	21
			144	15
			194	5

CROSS-REFERENCE INDEXES

CAGEC	PART NUMBER	PART NUMBER INDEX STOCK NUMBER	FIG.	ITEM
96906	MS51508A8	4730-00-995-1570	87	16
96906	MS51510A12	4730-00-467-2597	193	6
96906	MS51519A4	4730-01-079-1986	103	2
96906	MS51519B12	4730-00-278-3208	141	7
			187	7
			190	12
96906	MS51520A12	4730-00-933-0816	186	19
96906	MS51520A8	4730-00-125-7922	124	6
			141	6
			186	18
96906	MS51525A12	4730-00-710-5571	186	13
			188	6
			190	6
			192	8
			193	9
96906	MS51525A4	4730-01-007-5232	113	20
96906	MS51525A8-10	4730-01-074-0907	35	10
96906	MS51527A12	4730-01-011-7736	122	1
			124	12
			125	27
			186	15
			190	4
			192	5
			194	13
96906	MS51527A4	4730-00-585-2309	100	3
			113	4
96906	MS51527A6	4730-00-143-3941	186	12
96906	MS51528B8	4730-00-062-5470	119	3
			124	1
			125	1
			141	16
			178	22
			187	5
			187	5
96906	MS51534A12-8	4730-00-675-9216	122	5
			124	13
			125	19
			141	10
			144	10
			144	26
96906	MS51534A8-4	4730-00-676-3075	139	14
96906	MS515343B12-4	4730-00-784-2537	121	6
96906	MS51884-9	4730-00-187-4210	15	12
96906	MS51922-1	5310-00-088-1251	157	6
			161	23
96906	MS51922-17	5310-00-087-4652	163	16
96906	MS51922-25	5310-00-575-5329	167	6
96906	MS51922-33	5310-00-225-6993	158	9
			181	1
96906	MS51922-38	5310-00-171-2444	51	2
96906	MS51937-4	5306-00-136-1510	167	5

CROSS-REFERENCE INDEXES

CAGEC	PART NUMBER	PART NUMBER INDEX STOCK NUMBER	FIG.	ITEM
96906	MS51952-1	4730-00-053-0266	126	34
96906	MS51953-10	4730-00-196-1482	60	3
96906	MS51953-12	4730-00-196-1484	14	32
96906	MS51953-15	4730-00-196-1565	14	31
96906	MS51953-150		81	18
96906	MS51953-32	4730-00-196-1485	14	32
96906	MS51959-46	5305-00-764-0070	65	6
96906	MS51963-34	5305-00-719-5342	32	22
96906	MS51967-14	5310-00-768-0318	43	28
96906	MS51967-15	5310-00-761-3706	1	14
			120	8
96906	MS51967-2	5310-00-761-6882	9	11
			29	10
			30	4
			37	9
			38	9
			40	2
			40	8
			42	6
			49	16
			57	4
			59	9
			59	19
			69	16
			71	10
			87	26
			89	13
			103	8
			106	27
			124	27
			126	17
			139	9
			145	22
			163	1
			190	21
			194	25
96906	MS51967-20	5310-00-763-8920	2	10
			78	9
96906	MS51967-23	5310-00-763-8921	155	4
			183	1
96906	MS51967-26	5310-00-880-8186	96	10
96906	MS51967-5	5310-00-880-7744	23	6
			43	21
			65	1
			89	13
			102	1
			118	18
			167	8
			168	10
96906	MS51967-6	5310-00-931-8167	126	31
96906	MS51967-8	5310-00-732-0558	14	25

CROSS-REFERENCE INDEXES

CAGEC	PART NUMBER	PART NUMBER INDEX STOCK NUMBER	FIG.	ITEM
96906	MS51967-8	5310-00-732-0558	22	16
			23	17
			28	7
			35	27
			36	16
			42	3
			43	17
			52	5
			59	11
			63	9
			69	25
			72	15
			73	19
			87	5
			118	18
			121	32
			134	19
			159	6
			159	12
			161	12
			161	22
			162	5
			162	5
162	11			
163	12			
165	1			
175	5			
175	10			
203	24			
96906	MS51967-9	5310-00-761-0654	142	12
96906	MS51968-11	5310-00-880-7745	166	16
96906	MS51968-2	5310-00-768-0319	73	15
96906	MS51968-20	5310-00-763-8905	189	10
			61	7
			62	10
96906	MS51968-23	5310-00-763-8901	63	3
96906	MS51968-5	5310-00-880-7746	180	15
96906	MS51968-8	5310-00-732-0559	38	3
			50	12
96906	MS51970-3	5310-00-903-3992	75	13
			118	2
			168	4
			176	3
			42	13
			18	3
96906	MS51970-4	5310-00-903-3993	154	1
96906	MS51971-7	5310-00-764-6609	65	1
96906	MS51972-2	5310-00-939-2655	61	7
96906	MS51972-7	5310-00-777-6325	62	10
96906	MS51972-7	5310-00-777-6325	63	3
			62	10
			63	3
96906	MS51972-7	5310-00-777-6325	130	6

CROSS-REFERENCE INDEXES

CAGEC	PART NUMBER	PART NUMBER INDEX STOCK NUMBER	FIG.	ITEM
96906	MS51972-7	5310-00-777-6325	131	17
			132	35
			133	18
			136	5
96906	MS51972-8	5310-00-901-6836	180	15
96906	MS521301B204360	4720-00-235-4123	23	25
96906	MS52149-1	6140-01-210-1964	69	15
81349	MS52471/4-20	4720-00-762-1247	BULK	6
96906	MS53046-3	6140-00-404-2669	69	3
96906	MS75004-1	5940-00-549-6581	69	8
96906	MS75004-2	5940-00-549-6583	69	5
96906	MS75063-1	5930-00-755-0761	60	1
			122	12
96906	MS90530-1	5930-00-944-1660	66	1
96906	MS90530-9	5930-00-069-3604	60	7
96906	MS90725-109	5305-00-044-4153	107	3
			171	47
			171	48
			173	45
96906	MS90725-128	5305-00-071-1781	174	46
96906	MS90725-14	5305-00-071-2237	40	13
96906	MS90725-34	5306-00-225-8499	1	12
			15	11
			23	4
			23	14
			43	10
			89	10
			126	32
			167	11
			168	24
			203	16
96906	MS90725-55	5305-00-269-3206	64	1
96906	MS90725-67	5305-00-269-3217	90	19
			134	29
96906	MS90725-68	5305-00-269-3218	6	10
			25	5
			26	9
			101	10
			175	6
96906	MS90725-69	5305-00-269-3219	52	13
			90	20
			101	10
96906	MS90726-29	5306-00-225-9084	161	2
96906	MS90727-110	5305-00-719-5209	29	14
96906	MS90727-166	5305-00-726-2553	130	11
			131	19
			132	22
			133	28
96906	MS90727-167	5305-00-726-2554	61	4
			62	7
			63	10

CROSS-REFERENCE INDEXES

CAGEC	PART NUMBER	PART NUMBER INDEX STOCK NUMBER	FIG.	ITEM
96906	MS90727-167	5305-00-726-2554	136	8
96906	MS90727-168	5305-00-726-2555	108	12
96906	MS90727-169	5305-00-726-2556	108	11
96906	MS90727-172	5305-00-726-2559	97	1
96906	MS90727-178	5305-00-726-2572	135	18
96906	MS90727-187	5305-00-916-2345	182	7
96906	MS90727-189	5305-00-762-6041	180	13
96906	MS90727-58	5305-00-269-3234	11	12
96906	MS90727-6	5306-00-068-0513	67	9
96906	MS90727-66	5305-00-269-3242	75	2
96906	MS90727-8	5305-00-068-0515	54	18
96906	MS90727-87	5305-00-709-8523	122	26
96906	MS90728-1	5305-00-071-2508	29	3
96906	MS90728-10	5305-00-068-0509	124	23
			126	9
			139	12
			161	13
			194	7
96906	MS90728-11	5305-00-225-3841	96	3
			199	2
96906	MS90728-110	5305-00-732-0511	75	6
			133	33
			171	48
96906	MS90728-112	5305-00-071-2068	81	11
96906	MS90728-113	5305-00-071-2069	142	3
			159	14
			187	18
			189	14
96906	MS90728-114	5305-00-071-2070	29	3
			29	13
			43	24
			68	16
			120	10
			159	15
96906	MS90728-115	5305-00-071-2071	43	24
96906	MS90728-116	5305-00-071-2072	153	1
96906	MS90728-119	5305-00-071-2075	1	17
96906	MS90728-12	5305-00-071-2509	24	15
96906	MS90728-120	5305-00-071-2076	183	13
96906	MS90728-128	5305-00-071-2084	174	46
96906	MS90728-129	5305-01-032-2312	158	8
			181	3
96906	MS90728-13	5305-00-071-2510	37	14
			113	17
			157	13
96906	MS90728-16	5305-00-071-2513	157	8
96906	MS90728-160	5305-00-724-7219	116	9
96906	MS90728-163	5305-00-724-7221	180	3
96906	MS90728-164	5305-00-724-7222	78	3
96906	MS90728-166	5305-00-724-7224	61	4
			62	7

CROSS-REFERENCE INDEXES

CAGEC	PART NUMBER	PART NUMBER INDEX STOCK NUMBER	FIG.	ITEM
96906	MS90728-166	5305-00-724-7224	63	10
96906	MS90728-170	5305-00-724-7247	2	4
			2	4
96906	MS90728-185	5305-00-900-1118	97	1
			108	1
96906	MS90728-188	5305-00-900-0576	96	16
96906	MS90728-189	5305-00-922-7994	200	1
			201	1
96906	MS90728-191	5305-00-947-4354	154	13
96906	MS90728-198	5305-00-947-4361	155	1
96906	MS90728-199	5305-00-947-4362	155	1
96906	MS90728-2	5305-00-071-2507	133	6
			160	2
			164	4
96906	MS90728-29	5306-00-226-4822	49	22
96906	MS90728-3	5305-00-071-2506	35	16
96906	MS90728-30	5306-00-226-4823	203	2
96906	MS90728-31	5306-00-226-4824	4	15
			15	5
			41	4
			43	10
			118	16
			134	7
			154	14
			161	2
			163	6
			168	13
			176	38
			189	21
96906	MS90728-317	5305-01-020-9611	154	9
96906	MS90728-33	5306-00-226-4826	6	4
			24	2
			43	11
			46	11
			47	15
			48	14
			168	14
96906	MS90728-35	5306-00-226-4828	17	17
			89	10
96906	MS90728-38	5306-00-226-4831	34	16
			49	10
96906	MS90728-39	5306-00-226-4832	122	19
			191	20
96906	MS90728-4	5305-00-225-3844	158	22
			160	2
96906	MS90728-42	5306-00-226-4835	16	7
96906	MS90728-5	5305-00-068-7837	4	15
			19	1
			37	11
			133	6
			160	6

CROSS-REFERENCE INDEXES

CAGEC	PART NUMBER	PART NUMBER INDEX STOCK NUMBER	FIG.	ITEM
96906	MS90728-51	5306-00-226-4844	59	17
96906	MS90728-57	5305-00-721-5492	105	26
			115	26
			121	26
			159	7
			161	17
			163	11
96906	MS90728-6	5305-00-068-0508	9	7
			12	22
			30	8
			32	19
			37	11
			40	11
			57	1
			59	17
			60	8
			68	6
			71	8
			87	29
			113	9
			126	16
			134	8
			145	25
			150	16
			162	1
			162	19
96906	MS90728-61	5305-00-543-2419	2	1
			46	2
			48	7
			189	29
96906	MS90728-62	5305-00-068-0511	10	7
			27	7
			34	12
			35	1
			62	5
			73	30
			86	30
			87	29
			88	12
			102	13
			106	21
			118	16
			142	2
			162	10
			162	13
			188	4
			194	16
			203	27
96906	MS90728-63	5305-00-688-2111	42	18
			43	20
			48	2

CROSS-REFERENCE INDEXES

CAGEC	PART NUMBER	PART NUMBER INDEX STOCK NUMBER	FIG.	ITEM
96906	MS90728-63	5305-00-688-2111	73	20
			110	27
96906	MS90728-64	5305-00-725-2317	1	3
			10	5
			14	21
			14	29
			35	2
			72	26
			76	11
			77	7
			92	11
96906	MS90728-65	5305-00-821-3869	43	20
			72	2
96906	MS90728-66	5305-00-782-9489	19	7
			24	7
96906	MS90728-7	5305-00-071-2505	28	10
			38	2
			68	16
96906	MS90728-70	5305-00-846-5703	24	9
			48	5
			86	31
96906	MS90728-72	5305-00-781-3927	1	10
			173	44
			175	12
96906	MS90728-78	5305-00-964-0503	50	6
			50	6
96906	MS90728-8	5305-00-225-3843	34	1
			40	12
			49	12
			73	5
			102	11
			103	4
			106	30
			141	17
			190	25
96906	MS90728-84	5305-00-071-1785	6	24
			80	9
96906	MS90728-86	5305-00-071-1787	189	1
96906	MS90728-87	5305-00-071-1788	189	1
96906	MS90728-88	5305-00-071-1789	51	45
96906	MS90728-90	5305-00-071-2056	72	23
96906	MS90908-1	4730-00-752-9138	29	5
96906	MS91531-2N2B	5355-00-543-7183	150	8
96906	MS91531-3N2B	5355-00-614-0400	150	8
96906	MS9486-91	5315-00-775-2523	137	10
08162	M1210EL	3110-00-117-0696	92	6
74400	M13158	6220-01-182-7606	61	2
			62	2
81349	M13486-1-5	6145-00-152-6499	BULK	12
81349	M13486-1-7	6145-00-705-6678	69	21
81349	M13486/1-12	6145-00-805-3354	69	21

CROSS-REFERENCE INDEXES

CAGEC	PART NUMBER	PART NUMBER INDEX		FIG.	ITEM
		STOCK NUMBER			
81349	M13516/1-1	5925-00-026-4767		58	9
92863	M2378-21			202	7
92863	M2936-10			202	6
92863	M2936-12			202	19
92863	M2936-16			202	8
92863	M2936-2B			202	10
92863	M2936-2000-2			202	4
92863	M2936-27			202	12
92863	M2936-30			202	20
92863	M2936-73	5330-00-031-2919		202	16
92863	M2936-74KCS	3930-00-134-7982		KITS	
92863	M2937A11A			202	21
92863	M2937A25			202	5
92863	M2937A7110	4330-00-400-2421		203	8
81349	M3971/1-5	6645-00-089-8842		58	8
81349	M52471/5-4	4720-01-017-5127		BULK	5
81349	M52471/5-8	4720-01-018-6550		BULK	4
81349	M52471/6-16	4720-00-893-5017		BULK	7
81349	M52525/1-12-12	4730-00-472-2611		87	3
				87	20
				87	24
				87	31
				121	3
				186	7
				187	4
				188	11
				188	17
				190	2
				190	8
				190	14
				192	2
				192	10
				193	11
				194	18
81349	M52525/1-6-6	4730-00-455-8650		191	16
81349	M52525/1-8-8	4730-00-451-2703		87	14
				124	3
				124	9
				124	16
				124	21
				124	31
				125	9
				125	25
				139	7
				140	2
				141	4
				141	15
				142	10
				144	2
				144	13
				144	22

CROSS-REFERENCE INDEXES

CAGEC	PART NUMBER	PART NUMBER INDEX STOCK NUMBER	FIG.	ITEM
81349	M52525/1-8-8	4730-00-451-2703	186	3
			194	4
			194	21
81349	M52525/16-16	4730-00-755-7609	188	3
81349	M52525/16-20	4730-00-255-0560	142	5
			189	3
81349	M52525/16-24	4730-00-089-3406	187	20
81349	M52525/16-40	4730-00-400-6544	189	16
81349	M52525/2-12-12	4730-00-930-4524	186	9
			190	16
			192	4
81349	M52525/2-8-8	4730-01-017-8284	124	11
			124	33
			125	11
			140	4
			144	17
			144	24
			186	5
			194	2
81349	M52525/3-12-12	4730-00-451-2704	187	2
			188	13
			188	19
81349	M52525/3-8-8	4730-00-451-4620	124	5
			125	16
			141	13
04285	M67845		134	4
04285	M69467		158	19
04285	M69504	4720-00-455-8796	69	14
81349	M83461/1-010		149	14
81349	M83461/1-019		174	10
81349	M83461/1-022	5330-01-107-4961	174	13
			174	42
81349	M83461/1-114	5330-01-107-4954	174	6
81349	M83461/1-335	5330-01-160-4348	189	17
81349	M83461/1-346	5330-01-160-4327	189	6
81349	M83461/1-446	5330-01-186-8336	202	11
			203	20
80205	NAS561P4-6	5315-00-238-1584	145	15
18265	NBX00-1747	2805-01-032-2471	23	9
43334	ND3311	3110-00-554-5653	80	12
K0382	NJ213	3110-00-155-6599	80	2
18265	NYH00-0881		23	27
24617	N24188-20	5315-00-241-7427	20	3
24617	N24239PC1	5310-00-595-6852	6	21
02614	N405P41B6	5310-00-582-5965	30	5
			42	7
			160	3
44522	OC-5104549-A	2815-01-068-3025	5	17
70040	OF203	2940-00-019-4775	14	4
79370	PC-4135	2520-00-718-7361	82	1
			83	8

CROSS-REFERENCE INDEXES

CAGEC	PART NUMBER	PART NUMBER INDEX STOCK NUMBER	FIG.	ITEM
79370	PC-4135	2520-00-718-7361	84	13
			85	9
04285	PG9086		121	12
70436	PL357A-35/8		177	10
18265	P00-4820	5340-00-465-5790	23	12
18265	P01-7365	5330-01-230-7219	22	3
18265	P01-7804	5330-00-141-6552	23	18
18265	P10-0808	5340-00-933-0698	23	10
18265	P10-0895	5340-00-400-6858	23	15
18265	P10-5168	3930-00-069-3519	22	22
18265	P10-5609	4720-01-046-8844	22	13
18265	P10-5740	5330-01-027-9446	22	5
18265	P10-9062	5310-01-044-0685	22	4
18265	P10-9063		22	7
18265	P10-9107		22	8
18265	P10-9194	2940-01-205-8735	22	2
18265	P11-0875	2940-01-204-9614	23	19
18265	P11-9371	2940-01-024-0888	22	9
18265	P12-4297	2940-01-243-8008	22	11
18265	P12-4298	2940-01-043-3748	23	23
06848	P16598	5310-00-297-8836	33	12
			33	22
18265	P20-0585	5340-00-769-1173	42	5
			42	11
18265	P4999	5340-00-801-1420	23	3
91816	P59-500	4820-01-120-4532	14	22
04285	P67722		96	16
04285	P67740		181	9
			195	23
04285	P67742		2	8
04285	P67742		2	8
04285	P67758		182	20
04285	P67789	4710-00-460-2375	192	6
04285	P67790		190	26
04285	P67791		190	11
04285	P67805	4710-00-478-0156	194	11
04285	P67806		193	14
04285	P67807	4710-00-460-4418	193	7
04285	P67809		193	5
04285	P67817		125	23
04285	P67824		125	13
04285	P67843		125	21
04285	P67864		58	10
04285	P67883		189	9
04285	P67894		69	24
04285	P67895		69	11
04285	P67898		59	6
04285	P67919	4710-00-007-4778	194	6
04285	P67920		194	9
04285	P67923		191	6
04285	P67924		191	8
04295	P67925		191	13

CROSS-REFERENCE INDEXES

CAGEC	PART NUMBER	PART NUMBER INDEX STOCK NUMBER	FIG.	ITEM
04285	P67957		81	20
04285	P68046	2540-00-455-8855	167	7
04285	P68090		142	1
02627	P69076		175	11
04285	P69095		163	14
04285	P69097		59	10
04285	P69122		203	1
04285	P69124		29	1
04285	P69127	3120-00-851-4339	159	8
04285	P69138		203	12
04285	P69140	2910-00-404-6937	29	4
04285	P69151		162	15
04285	P69154	2510-01-188-3696	158	6
04285	P69194		158	4
04285	P69195		161	15
04285	P69251		163	4
04285	P69315		181	17
04285	P69352		163	7
04285	P69359		161	18
04285	P69377		124	15
04285	P69398	3040-00-463-4660	176	4
04285	P69498		124	2
			125	2
04285	P69524		183	17
04285	P69528		183	18
04285	P69534		183	7
04285	P69542		68	12
04285	P69560		122	8
04285	P69655	3120-00-357-1554	178	3
04285	P72758		162	15
04285	P72778		158	4
04285	P72780		23	26
04285	P72787		22	14
29690	P92A	3110-00-100-5824	105	19
			115	19
61112	QK-1041-130	2910-00-852-5807	37	1
78280	QS2-1TC	2910-00-481-2507	37	4
46529	R-8090-D	2930-00-451-3635	43	1
18265	RBX00-2225	6680-00-740-6099	22	18
80756	RR354	5365-00-285-7939	92	5
78500	RU374		116	6
55921	R437	5310-00-193-9715	38	11
46529	R8090	2930-00-928-3496	43	1
72210	S-18560	5340-00-891-2926	136	15
80063	SCD539506-4	5310-00-880-5977	89	11
86768	SP132-3	5330-00-937-0167	149	13
14959	STDCOUPPING3-8IN		28	2
18265	STG12-0155	2940-01-237-3602	22	1
62983	SV200-300Z1-11-0	4820-00-850-3681	151	1
	41			
03677	S013011		145	3

CROSS-REFERENCE INDEXES

CAGEC	PART NUMBER	PART NUMBER INDEX STOCK NUMBER	FIG.	ITEM
03677	S013012		200	5
03677	S013014		178	4
03677	S018001		103	5
03677	S030013	4730-00-933-0640	60	4
03677	S040003	4730-00-933-0638	30	10
			36	18
				60
03677	S070312		137	2
03677	S114003	5315-01-193-9297	180	6
72210	S13755J	2530-00-882-4690	130	3
03677	S181141		189	8
72210	S18559	3020-00-891-2940	136	16
72210	S18562		136	11
72210	S18565		136	7
72210	S18569	5365-00-932-8064	132	4
			133	23
72210	S18570		131	5
			132	27
72210	S18572		132	28
72210	S18573		131	9
			132	29
72210	S18574		131	8
			132	24
72210	S18575	2530-00-239-5096	131	14
			132	31
			133	14
72210	S18576		131	7
			132	32
			133	15
72210	S18577	5307-00-899-3246	131	10
			132	9
			132	23
			133	27
72210	S18578	5310-00-899-2498	131	15
			132	8
			132	34
			133	12
72210	S18582	5365-00-932-7348	131	13
			132	10
			133	26
72210	S18583	5360-01-032-3148	136	12
72210	S18584		132	5
			133	22
72210	S18585		131	6
			132	25
72210	S4250		131	4
			132	26
04285	S64748		181	15
04285	S66813	3930-00-463-4575	181	13
04285	S67844		124	18
04285	S67916		43	19

CROSS-REFERENCE INDEXES

CAGEC	PART NUMBER	PART NUMBER INDEX STOCK NUMBER	FIG.	ITEM
04285	S67940		118	6
04285	S67945		37	12
04285	S67946		37	13
04285	S67949		171	44
04285	S67952		108	3
04285	S67971ANDS67972		150	2
04285	S67983		71	36
04285	S68002		176	25
04285	S68064		126	23
04285	S68065		71	24
			126	27
04285	S68066		126	26
04285	S68067		126	2
04285	S68072		126	30
04285	S68074		106	6
04285	S69001		160	1
04285	S69015		71	22
04285	S69043		101	13
04285	S69048		102	4
04285	S69049		133	8
04285	S69055		141	19
04285	S69056		164	5
04285	S69088		145	24
04285	S69108		134	5
04285	S69109		59	13
04285	S69148		203	19
04285	S69150		189	12
04285	S69156		63	1
04285	S69167		49	17
04285	S69174		39	8
04285	S69179		39	14
04285	S69180	3040-01-255-2961	38	16
04285	S69185		39	5
04285	S69186	3040-01-243-9800	39	13
			71	40
04285	S69192	4710-01-191-5108	181	2
04285	S69305		183	3
04285	S69393		176	7
04285	S69395		176	2
04285	S69428		176	28
04285	S69429		177	23
04285	S69451		72	19
04285	S69452		72	21
04285	S69466		158	18
04285	S69469		68	2
04285	S69549		29	2
04285	S69558		40	5
04285	S69740		126	14
04285	S69752		72	11
04285	S69753		72	9
04285	S69754		72	6

CROSS-REFERENCE INDEXES

CAGEC	PART NUMBER	PART NUMBER INDEX STOCK NUMBER	FIG.	ITEM
04285	S72761		42	10
04285	S72783	5340-01-238-3127	23	2
04285	S72784		23	7
72210	S7509	2530-00-058-2871	133	16
72210	S7510J	2530-00-460-2434	131	3
			131	3
03677	TC15-1733	3930-00-895-3172	69	13
03677	TC15-492		40	5
64468	TFE 811-028	5330-00-814-2372	147	7
79934	TRJ90	2640-00-555-9770	128	4
03677	T001012	5340-00-937-0144	103	6
46529	T1805	2930-00-832-8963	43	16
43334	UC1306TAM	3110-00-158-6013	98	22
			110	22
09990	VDP11DD54	4820-00-940-8168	173	1
09990	VDSP24DDD23	4820-00-940-8111	174	1
66289	VE-435-L	2590-00-311-4976	177	11
91561	V1-05-6M	4820-00-735-2506	203	21
62983	V10-1S4S11D20	4320-01-025-9909	172	1
18265	WJM09-0321	2990-01-031-1198	42	4
81348	WW-P-471AASBCB	4730-00-279-0985	4	5
			14	10
			24	6
81348	WW-P-471AASBCC	4730-00-187-4202	135	5
81348	WW-P-471ACABCB	4730-00-954-1281	3	13
04285	W47933		118	12
12128	W55	3110-00-554-5302	75	11
96906	W60934		71	21
04285	W67691	3930-01-187-2254	180	5
04285	W67701	3040-01-220-5896	180	4
04285	W67704		153	4
04285	W67899		78	5
04285	W679B4		71	31
04285	W67911		182	14
04285	W67936		118	15
04285	W67941		72	1
04285	W67950		78	2
04285	W68056		126	10
04285	W68068		126	7
04285	W68073		126	33
04285	W68090		106	3
04285	W68095		173	47
04285	W69011		71	17
04285	W69016	2530-00-891-2953	133	5
04285	W69022		160	7
04285	W69029		133	31
04285	W69034		39	7
04285	W69038		102	7
04285	W69044		102	3
04285	W69057		164	1
04285	W69061		182	2

CROSS-REFERENCE INDEXES

CAGEC	PART NUMBER	PART NUMBER INDEX STOCK NUMBER	FIG.	ITEM
04285	W69077		194	14
04285	W69099		133	3
04285	W69113		106	8
04285	W69116		106	22
04285	W69126		159	1
04285	W69159	2540-00-932-7321	62	8
04285	W69171		40	9
04285	W69176		39	16
04285	W69181	5306-01-255-3576	38	18
04285	W69208		181	4
04285	W69254		182	9
04285	W69341		165	3
04285	W69347		165	6
04285	W69353	5895-01-195-0553	162	4
04285	W69360		175	1
04285	W69362		121	28
04285	W69371		176	8
04285	W69384		176	12
04285	W69389		176	16
04285	W69399		176	23
04285	W69403		121	31
04285	W69433		72	13
04285	W69438		72	25
04285	W69442		72	31
04285	W69751		72	17
04285	W72771		22	15
04285	W72772		23	21
04285	W72774		42	12
53335	XA744J	5330-00-599-2181	51	11
19207	XA744K		51	18
19207	XA744L		51	7
00642	XH-6491	6150-00-925-2300	69	12
14351	X3362	5306-00-038-1956	104	20
			114	20
19207	X3625		51	21
19207	X3626		51	38
96259	Y206-002G		175	15
81348	ZZ-V-25/TY4/CL2	2640-00-267-2982	128	2
86281	0-10-100V		BULK	2
01276	0-94A276624-8-43 -1-8		125	15
70040	OG6463697		58	7
52659	ON311	5310-00-934-9758	22	19
73842	OR25T	5330-00-972-8204	128	5
16662	0001302-2537	3930-00-623-0872	173	7
73342	00114498	5310-00-136-5712	14	9
14153	00513	5340-00-721-9658	33	8
72635	006-29001	6220-00-929-8612	64	8
92867	01-006400	2530-00-932-7505	117	2
			117	2
19207	010100V-3		161	11

CROSS-REFERENCE INDEXES

CAGEC	PART NUMBER	PART NUMBER INDEX STOCK NUMBER	FIG.	ITEM
19207	010100V-5		157	4
56232	0114-8REVC	3110-00-100-6163	123	32
57733	013133		58	14
59556	015-00003-28		BULK	11
19207	0175127-10		121	11
19207	0175127-17		143	9
			143	22
19207	0175127-21		143	3
19207	0175127-25		143	12
19207	0175127-29		143	19
19207	0175127-33		143	15
19207	0186550-17		139	18
19207	0186550-20		141	14
19207	0186550-21		125	10
			144	18
			144	23
19207	0186550-23		144	14
19207	0186550-24		124	4
			125	4
			144	3
19207	0186550-25		124	32
			139	8
19207	0186550-28		124	17
19207	0186550-31		124	10
19207	0186550-34		142	11
19207	0186550-37		194	19
19207	0186550-40		125	17
19207	0186550-42		194	3
19207	0186550-46		140	3
19207	0186550-48		141	5
19207	0186550-52		186	4
19207	0186550-54		186	8
19207	0186550-55		125	26
19207	0186550-57		124	22
77640	020167	5305-00-897-6179	134	38
77640	020190	5306-00-118-6533	135	15
77640	021195A1	5340-00-884-4347	152	4
77640	021200	5305-00-899-2049	135	25
84659	02203		8	11
77640	025084	5310-00-647-2383	135	22
77640	025088	5310-00-899-2398	152	6
77640	026115	5310-00-084-3916	134	2
77640	028015	5310-00-384-8820	135	21
77640	028293	5310-00-738-7534	134	14
			134	24
77640	028294	5310-00-085-3618	134	23
77640	028295	3120-00-225-0686	134	5
77640	028299	5310-00-896-1531	134	39
77640	032074	5330-00-050-0056	135	10
77640	032200-19	5330-00-584-2025	152	8
77640	032200-24	5330-00-082-5147	152	14

CROSS-REFERENCE INDEXES

CAGEC	PART NUMBER	PART NUMBER INDEX STOCK NUMBER	FIG.	ITEM
77640	032261	2530-00-798-3489	134	30
77640	032332		134	37
77640	034054	5330-00-811-1603	135	11
77640	034055	5330-00-798-4699	134	35
77640	034060	5330-00-812-2379	134	21
			135	2
77640	036071	4730-00-344-4715	152	10
77640	044966		135	24
73842	0454A	2530-00-891-2947	128	1
72582	05103975	2990-00-388-2670	33	9
72582	05119006	5330-00-055-1586	18	6
72582	05134179	2815-00-103-2217	25	10
72582	05142266	5330-00-079-8421	25	15
			25	21
72582	05228104	5315-00-281-8085	20	1
02614	05884		198	4
77640	062005	2530-00-225-0680	135	23
77640	065997	3110-00-271-0385	134	16
98441	0688-20-20	4730-00-482-4085	125	30
			189	25
77640	069011	3120-00-768-8175	135	7
72582	09433110	5306-00-057-8411	25	1
77640	096119-4225		134	17
77640	096119A1-4231	2530-01-216-1945	134	15
71044	1-351-32R		166	19
02614	1C13377		182	27
02614	1C613998	3930-00-832-8965	182	19
02614	1C614019	5360-00-934-0105	182	17
02614	1C614020	5315-00-896-1719	182	16
02614	1C617668		182	21
02614	1C622243		183	17
02614	1C622255	3120-00-899-2403	182	20
02614	1C622257		182	7
02614	1C622337	5305-00-899-2046	183	13
12603	1C808P		104	23
			114	23
79500	1JH4350REVCPC	5330-00-514-4804	24	14
			32	6
11083	1K6717	4730-00-289-3141	46	15
86768	10-1760-8	5330-00-937-0284	149	11
86768	10-1960-2	5330-00-937-0169	149	12
86768	10-2864-7	5360-00-922-8365	149	16
77820	10-40736-24	5935-00-295-6403	69	20
09990	100X73	5305-00-828-6155	173	4
24617	100014	5306-00-207-8116	50	13
96906	1001RC2CL	3020-00-224-4686	183	5
12603	100167		99	13
			111	13
03504	100169		99	17
			111	17
03504	100170	3020-00-713-2530	99	15

CROSS-REFERENCE INDEXES

CAGEC	PART NUMBER	PART NUMBER INDEX STOCK NUMBER	FIG.	ITEM
03504	100170	3020-00-713-2530	111	15
03054	100171	2520-00-713-2531	99	16
			111	16
03504	100172	3120-00-375-0812	99	18
			111	18
03504	100173	3120-00-712-9315	99	14
			111	14
12603	100174		99	20
			111	20
03504	100176	5305-00-089-3280	99	24
			111	24
03504	100937	5306-00-937-0172	99	10
			111	10
03504	100940	5310-00-859-0392	99	23
			111	23
03504	100941	5340-00-358-9940	99	7
			111	7
03504	100970	5306-00-375-0797	104	12
			114	12
73370	102153	5340-00-391-3330	89	15
83259	103X4	5330-00-755-4955	173	22
			174	24
24617	103196	5307-00-010-3196	6	1
			11	11
03504	103216	5365-00-934-0096	98	25
			110	26
24617	103374	5315-00-816-1794	106	23
73370	103377	5305-00-865-5355	89	3
73342	1033772		86	16
03504	103445	5307-00-754-1606	127	14
72582	103709	5315-00-010-3709	21	5
72582	103879	5365-00-922-1999	6	12
02697	104X117A	5330-00-716-7914	174	17
98441	1040-8-8S	4730-00-050-4652	140	10
73370	104707	5360-00-901-1039	89	7
77873	105-2304-1		94	1
02697	105X14L	5330-00-946-2279	174	30
			174	33
09990	105X8K	5330-00-066-5499	173	10
			173	41
33844	10514	5310-00-350-4435	93	12
			94	7
12603	106040		99	4
12603	106041		99	3
03504	106058	3020-00-955-5669	104	22
			114	2
03504	106059	3020-00-955-5661	127	4
12603	106259		130	16
12603	106260		130	10
03504	106262	5310-00-245-1399	130	8
12603	106264		130	15

CROSS-REFERENCE INDEXES

CAGEC	PART NUMBER	PART NUMBER INDEX STOCK NUMBER	FIG.	ITEM
96906	106265		130	13
03504	106266		130	17
12603	106267		130	18
40152	106268		130	19
40152	106276	3120-00-712-1272	105	4
			115	5
03504	106291	5340-00-999-5914	105	23
			115	23
12603	106295		115	10
03504	106297	5365-00-989-4239	96	8
			107	7
03504	106298	3120-00-981-3154	105	5
			115	6
12603	106316		105	14
12603	106317		105	14
12603	106318		105	14
03504	106349	3040-00-823-6058	104	7
			114	7
03504	106350	5310-00-714-2140	104	5
			114	5
03504	106351	3110-00-554-6269	104	10
			114	10
03504	106545	2520-00-991-2990	127	20
62983	106641	5340-00-790-8756	172	16
73342	106643		81	24
12603	106763		130	9
60250	107289	2530-00-932-9626	120	1
45681	108X14		174	34
03504	108331	2530-00-932-9671	127	1
12603	108332		127	5
03504	108335	2530-00-933-0739	105	10
19207	10863264	5365-00-611-7678	81	4
19207	10866049	3040-00-884-7726	32	21
09990	109X114T	5330-00-930-7499	174	7
45681	109X115T		174	9
09990	109X117T	5330-00-066-5501	174	16
45681	109X17T		174	16
73370	109024		89	14
03504	109076	5340-00-772-9435	105	2
			115	2
03504	109088	3020-00-981-3230	114	8
19207	10922195		147	6
19207	10932820	5315-00-718-4761	32	23
19207	10950808	2920-00-903-9534	51	1
19207	10950810	2920-00-999-5281	51	15
19207	10951331		53	31
19207	10951342	3120-01-175-2184	53	38
86768	11-1664-3	2520-00-925-6929	149	1
12603	11F12P		96	13
			109	1
03504	110042	2520-00-933-0827	96	6

CROSS-REFERENCE INDEXES

CAGEC	PART NUMBER	PART NUMBER INDEX STOCK NUMBER	FIG.	ITEM
03504	110042	2520-00-933-0827	107	8
03504	110127	2530-00-932-7365	99	2
16764	1113250	2920-01-105-2053	55	1
16764	1114536	5945-00-735-9542	57	2
16764	1114857	2920-01-111-1595	53	4
16764	1115586	2920-00-064-8946	55	4
16764	111559		53	12
03504	111656	5310-00-981-5144	99	11
			111	11
03504	112158	5307-00-937-0238	96	14
			109	5
03504	112284	5310-00-994-4325	97	17
			105	9
			108	18
			115	9
03504	112350	3930-00-907-6114	98	16
			110	16
12603	112351		98	18
			110	18
03504	112352	2590-00-716-9777	98	10
			110	10
03504	112353	5330-00-064-7769	98	12
			110	12
03504	112354		98	23
			110	23
12603	112355		98	23
12603	112356	5365-00-907-6110	98	19
			110	19
12603	112747	2520-01-104-8585	104	3
			114	3
03504	113274	5310-00-937-0178	105	17
			115	17
02249	1136	5330-00-792-6218	122	18
77873	114-7207A	2520-00-966-2070	KITS	
76260	114P7236		93	7
			94	3
			95	3
03504	114089	5365-00-058-2104	104	16
			114	16
03504	114433	5310-00-937-0179	104	1
			114	1
12603	114450	2530-01-105-3612	104	4
			114	4
72582	114981	4820-01-117-3309	4	4
16764	11504248	5310-01-129-7508	53	15
			54	15
60250	116-186		120	4
19207	11602684	2920-01-120-8560	53	35
19207	11620905	2530-00-045-0649	151	18
19207	11622926	5310-00-408-1271	98	1
			110	1

CROSS-REFERENCE INDEXES

CAGEC	PART NUMBER	PART NUMBER INDEX STOCK NUMBER	FIG.	ITEM
19207	11631857	2920-00-800-7218	52	14
19207	11640178	5930-00-133-9629	58	3
			67	10
12603	116712		99	5
			111	5
03504	117242	2520-00-933-0839	104	17
			114	17
03504	117419		105	8
			115	8
24617	117921	5340-00-276-5849	56	8
03504	118102	2530-00-902-2285	96	12
03504	118112	2520-00-933-0831	98	7
			110	7
03504	118113	2520-00-936-5048	99	1
03504	118114		99	12
			111	12
12603	118115		99	19
			111	19
03504	118117	2520-00-443-9626	127	6
03504	118118	2530-00-891-2939	127	8
12603	118119		127	10
03504	118120	2530-00-891-2924	127	19
03504	118121	2530-00-891-2948	130	1
12603	118122		130	2
03504	118123	2520-00-933-0834	100	1
			112	1
12603	118124		100	11
			112	11
03504	118125	2520-00-933-0835	100	13
			112	13
03504	118126	5360-00-933-0836	100	14
			112	14
03504	118127	5315-00-061-8330	100	10
			112	10
03504	118128	2520-00-933-0837	100	6
			112	6
03504	118129	5330-00-937-0168	100	9
			112	9
03504	118130	5330-00-937-0242	100	7
			112	7
12063	118131		107	8
03504	118134	2530-00-891-2954	119	1
03504	118135		105	3
			115	3
03504	118137	2530-00-902-2288	105	15
			115	15
03504	118138	2530-00-902-2289	105	15
			115	15
03504	118139	2530-00-902-2292	105	16
			115	16
03504	118140	2530-00-902-2300	105	20

CROSS-REFERENCE INDEXES

CAGEC	PART NUMBER	PART NUMBER INDEX STOCK NUMBER	FIG.	ITEM
03504	118140	2530-00-902-2300	115	20
03504	118141		105	20
			115	20
03504	118142	2530-00-902-2311	105	13
			115	13
03504	118143	5330-00-941-3596	127	18
03504	118144	5330-00-933-0829	100	16
			112	16
03504	118145	2520-00-933-0830	100	15
			112	15
12603	118146		97	18
			108	19
03504	118147	2530-00-902-2287	97	6
			108	6
03504	118149		111	1
12603	118150		111	2
12603	118151		111	4
12603	118152		111	3
12603	118155		98	6
			110	6
03504	118165		98	4
			110	4
03504	118171	5330-00-949-6235	105	22
			115	22
03504	118172	5306-00-897-6163	105	1
			115	1
12603	118174		98	28
12603	118175		98	29
03504	118176	5307-00-896-1758	98	26
			109	4
03504	118177	5305-00-937-0170	97	16
			105	21
			108	17
			115	21
03504	118178	5306-00-934-0240	97	14
			108	15
03504	118179		97	8
			108	8
03504	118369	2530-00-932-7410	105	24
			115	24
03504	118391	5306-00-937-0174	127	21
72582	118570		30	2
77107	11860	5365-00-835-6012	84	8
03504	119244	5365-01-056-2925	127	17
34623	119276	5330-00-741-2438	51	9
12603	11928	5310-01-215-5233	98	3
			110	3
81343	12-12-071502C	4730-00-647-3337	87	1
81343	12-12070601C	4730-00-933-0816	190	27
86768	12-764-1		149	15
96768	12-764-2		149	18

CROSS-REFERENCE INDEXES

CAGEC	PART NUMBER	PART NUMBER INDEX STOCK NUMBER	FIG.	ITEM
86768	12-764-2		149	21
86768	12-764-3		149	6
01276	12-8TRTXS		142	15
			144	5
30780	12CCCTXS	4730-00-933-0813	87	22
98441	12S50XS	4730-00-933-0743	121	5
30780	12WLNS		138	2
			190	5
			192	7
			193	13
30780	12WXTW		186	19
			194	26
10001	12Z46PC351	5306-00-292-5778	5	1
10001	12Z9-403	5310-00-260-7924	137	26
94135	12Z9010-18	5330-00-725-3397	86	14
62983	120128	5340-00-955-9438	171	33
12204	120399	5310-00-012-0399	89	17
10988	121-213	5306-00-940-9036	93	5
			94	14
			95	10
04285	121-5C		43	26
			68	15
			72	16
01604	121LS13		123	38
07038	121LS15	5330-00-925-8942	123	53
01604	121LS19		123	37
01604	121LS27		123	7
03504	12115	2520-00-147-8606	98	5
			110	5
21760	1218	3110-00-554-3181	80	6
01604	122LS10		123	25
01604	122LS12		123	47
01604	122LS16		123	49
12603	1223361		109	2
24617	122408	5305-01-120-8180	6	23
96259	123017		175	16
72582	123179	5310-00-012-3179	38	9
72582	124546	5315-01-106-6097	27	3
			31	21
77640	124944		135	9
03504	125576	5365-01-035-2390	110	23
05415	127MCA1	5365-00-031-2637	173	38
12204	1273447	2920-00-737-4855	51	6
03504	127636	5365-00-999-5922	115	14
03504	127637	5365-00-999-5923	115	14
03504	127638	5365-00-999-5924	115	14
62983	1278	5305-00-989-0848	172	2
21450	127962	4730-00-249-1474	14	30
63906	128CA	4730-01-011-7736	187	8
73370	128510		89	9
63997	1296		171	2

CROSS-REFERENCE INDEXES

CAGEC	PART NUMBER	PART NUMBER INDEX STOCK NUMBER	FIG.	ITEM
89749	1307337	4730-00-937-0227	96	15
			109	3
			127	11
79470	131-56828	4820-00-785-8153	30	12
12603	131833	2520-00-932-7364	96	1
97403	13206E4482-1		35	29
97403	13212E3395		170	1
97403	13212E3858	3930-00-401-3884	165	6
97403	13212E3874		175	8
97403	13212E3882	5340-00-463-4516	2	7
97403	13212E3900	2540-00-828-3600	169	1
97403	13212E3911	4720-00-932-2950	45	6
97403	13212E3995	9905-01-077-1751	170	1
97403	13212E4002	3120-00-840-8551	180	12
97403	13212E4008		170	1
97403	13212E4016	9905-01-179-3147	170	1
97403	13212E4017		170	1
97403	13212E4048-1	6680-01-148-2470	29	6
97403	13212E4086-1	3930-00-470-1224	150	25
97403	13212E4137		150	19
97403	13212E4163		170	1
97403	13212E4164		170	1
97403	13212E4165		170	1
97403	13212E4166		170	1
97403	13212E4167		170	1
97403	13212E4168		170	1
97403	13212E4169		170	1
97403	13212E4170		170	1
97403	13212E4171		170	1
97403	13212E4172		170	1
97403	13212E4187		170	1
97403	13212E4208	6680-01-254-3492	81	21
97403	13212E4217	2530-00-891-2936	131	12
			132	11
			133	25
97403	13212E4241	5360-00-470-9344	38	13
97403	13212E4250		133	2
97403	13212E4274		136	1
97403	13212E4307		39	13
97403	13212E4320		150	18
97403	13212E4348	3930-00-463-4653	176	20
97403	13212E4367	3930-00-463-4667	106	17
97403	13212E4393-2		136	2
97403	13212E4403	5310-01-226-9070	62	11
97403	13212E4421	5330-01-149-7795	137	25
97403	13212E4433-8	5995-01-061-7522	70	1
97403	13212E4487		170	1
97403	13212E4488		170	1
97403	13212E4489		170	1
97403	13212E4490		170	1
97403	13212E4491		170	1

CROSS-REFERENCE INDEXES

CAGEC	PART NUMBER	PART NUMBER INDEX STOCK NUMBER	FIG.	ITEM
97403	13212E4492		170	1
97403	13212E4499	5340-00-463-4574	183	16
97403	13212E4500	2540-00-470-1225	182	22
97403	13212E4504	3930-00-936-5038	182	13
97403	13212E4507		183	11
97403	13212E5391-2		181	18
97403	13212E5435		158	25
97403	13212E5463-2	5315-00-470-1226	178	21
97403	13212E6279-1	5330-01-238-3232	42	1
97403	13218E0096-4		35	20
97403	13218E0157-6		35	11
97403	13220E-5429		154	12
97403	13220E5407		154	6
97903	13220E5408		158	10
97403	13220E5416-1		35	3
97403	13220E5422-1		35	23
19207	13220E5422-2		35	12
97403	13220E5426		154	6
97403	13220E5427		154	12
97403	13220E5428		154	3
97403	13220E5668-3	5305-01-061-1955	154	11
97403	13220E6805	3930-01-082-7453	KITS	
97403	13220E6806		161	7
97403	13220E6807		161	30
97403	13220E6808-2		161	31
97403	13220E6809		161	28
97403	13220E6810		161	27
97403	13220E6811		161	26
97403	13220E6812		68	22
97403	13220E6813-1		161	24
97403	13220E6813-2		161	29
97403	13220E6815		157	9
97403	13220E6816		157	3
97403	13220E6817		163	17
97403	13220E6818		161	5
97403	13220E6822		41	2
97403	13220E6823		41	3
97403	13220E8003-1		68	21
97403	13220E8003-2		157	2
97403	13220E8003-3		157	5
97403	13220E8003-4		161	32
97403	13220E8003-5		68	18
97403	13221E8510	3930-01-061-8894	KITS	
72210	13274D	2530-00-895-3136	132	6
			133	21
06968	133-12		158	19
72210	13353	2530-00-113-0582	136	14
12204	137401	4730-00-013-7401	16	9
72582	141195	5315-00-014-1195	21	14
72582	141242	5315-00-480-4453	25	17
12204	141245	5315-00-014-1245	4	11

CROSS-REFERENCE INDEXES

CAGEC	PART NUMBER	PART NUMBER INDEX STOCK NUMBER	FIG.	ITEM
12204	141245	5315-00-014-1245	10	3
24617	141346	5315-00-014-1346	4	19
			5	15
72582	142583	5340-00-014-2583	33	27
92867	144C	5315-00-507-5457	117	7
24617	144083	4730-00-257-2117	14	24
96259	1442028		175	17
27783	1449-T	2640-00-537-2251	128	4
73342	145656		86	4
62983	148423	3110-00-108-9247	172	17
73370	150035	2940-00-017-9608	89	2
72582	1503536	5330-00-551-0433	36	5
72582	1503538	5330-00-317-1877	36	8
72582	1503542	5330-00-290-1425	36	10
72582	1517244		17	9
92867	15177400	2990-00-891-2955	49	11
92867	15179200	2990-00-460-2404	117	13
75175	1518	6240-00-877-3405	64	9
19207	1526499-48		67	5
55284	152859	5305-00-858-0470	89	5
62983	154004	5330-00-562-1071	151	13
62983	154012	5330-00-551-0471	151	9
62983	154026	5330-00-467-3347	171	7
62983	154078	5330-00-506-4043	171	30
62983	154088		171	10
62983	154092	5330-00-772-7650	171	29
62983	154095	5330-00-772-7652	171	27
62983	155023	5340-00-019-4207	171	4
62983	158465		171	15
72582	1595655	2910-00-363-8608	36	11
70434	16BP		203	14
83058	160403	6210-00-699-9458	58	4
78947	160467	6210-00-635-5686	58	2
10001	1611208PC106	5306-00-001-4778	98	14
			110	14
83058	161467	6210-00-813-7814	58	2
62983	1651	3110-00-949-1438	151	11
45681	1652-572033		173	37
			174	37
08752	1652-582375		173	40
45681	1652-612057		173	32
45681	1652-612172		174	36
45681	1652-612175		174	28
45681	1652-612176		174	31
45681	1652-612177		174	32
45681	1652-612178		174	19
45681	1652-612183		174	43
45681	1652-646828		173	25
45681	1652-647127		174	15
45681	1653-622497		174	4
45681	1653-635233		174	14

CROSS-REFERENCE INDEXES

CAGEC	PART NUMBER	PART NUMBER INDEX STOCK NUMBER	FIG.	ITEM
45681	1653-635439		174	20
45681	1653-636228		174	21
45681	1653-647122		174	45
30076	167005	5315-01-121-5079	55	26
72210	1679D		136	10
09990	17X36	5310-00-135-7292	173	23
			174	25
62983	170255	5330-00-876-4646	151	5
62983	1705	3110-00-554-5403	171	34
00000	171589		180	9
05415	172MMG1	5330-00-821-3871	173	9
90407	17317P11	5360-00-016-2436	173	20
			174	26
90407	1757P11		174	38
27783	1758	2640-00-779-2565	128	3
73342	179861	5305-00-118-6304	77	3
01276	180-94A276624-4-		143	7
	19-1-2			
72582	180129	5305-00-018-0129	36	1
73342	181343		81	1
72582	181350	5306-01-056-5052	50	4
77640	181378		134	28
73342	181429	5306-00-795-2463	74	10
60250	184-221		119	4
24617	186282	5306-00-007-9858	13	5
			50	14
72582	186618	5306-01-012-2284	46	19
72582	186676	5305-01-016-5469	19	1
24617	187069	5305-00-018-7069	13	5
			46	16
16764	1872678	3120-00-287-8627	55	20
16764	1875852		56	15
72582	187837		31	11
72582	189566		3	15
24617	189691	5306-00-018-9691	47	2
19207	189700	5306-00-780-8108	15	11
00624	190263-4		139	19
01276	190263-4S	4730-00-226-8077	143	23
01276	190264-12S	4730-00-738-7544	187	12
			188	11
			188	17
00624	190264-4		139	17
			143	8
01276	190264-4S	4730-00-937-0239	143	2
01276	190264-8B	4730-00-937-0246	124	3
			125	3
			125	9
			125	16
			141	13
01276	190287-12S	4730-00-167-3794	186	5
			186	9

CROSS-REFERENCE INDEXES

CAGEC	PART NUMBER	PART NUMBER INDEX STOCK NUMBER	FIG.	ITEM
01276	190287-12S	4730-00-167-3794	190	14
			190	20
00624	190287-8		140	8
			144	17
01276	190287-8S	4730-00-060-4219	194	2
16764	1903433	5930-00-130-5349	58	10
62983	190362	5310-00-203-1111	171	39
16764	1904419	5310-00-268-7271	55	2
			55	35
24617	1904436	5365-00-205-5134	56	19
16764	1904443		56	16
16764	1906990	5977-00-733-9909	55	28
16764	1911644	5310-00-297-7319	53	25
62983	191400	5340-00-900-4378	171	32
16764	1914107	5310-00-809-3365	9	10
			149	23
16764	1914842	5310-00-178-9612	55	38
16764	1914873	2920-00-737-3225	55	16
16764	1916150	5935-00-647-2092	51	28
16764	1916211	5330-00-202-3626	51	26
16764	1916272	5330-00-599-2321	56	2
16764	1916439	9390-00-865-8270	54	9
			55	21
			56	28
62983	191668	5330-00-118-6561	171	40
16764	1917084	5306-00-335-4376	55	7
16764	1921663	9390-00-276-9472	56	12
16764	1922457	5310-00-719-5470	53	18
16764	1928021	3120-00-888-6630	56	20
16764	1928022	5365-00-804-9666	56	21
16764	1931783	5975-00-980-2342	55	13
16764	1931784	5999-00-557-9709	56	14
16764	193254		56	17
16764	1932872	2920-00-902-7878	56	1
16764	1933879	5940-00-614-9461	55	15
16764	1933999	3120-00-733-9912	56	9
16764	1936466	5310-00-999-2527	53	21
16764	1938376	5340-00-793-3265	56	23
72582	193942	5305-00-057-8407	13	14
16764	1940477	5977-00-893-0088	55	29
16764	1941350		51	27
16764	1942249	6150-00-070-0123	55	34
16764	1942253	5315-00-854-0759	56	24
16764	1942283	5310-00-902-1121	56	6
16764	1942969	5365-00-999-2399	54	6
16764	1945468	2920-00-843-8211	53	16
19207	1945475		53	33
16764	1945484	6110-00-757-7187	53	34
16764	1945500	2920-00-015-3058	54	1
16764	1945923	2920-00-893-0089	55	25
16764	1946322	5360-00-733-9916	55	30

CROSS-REFERENCE INDEXES

CAGEC	PART NUMBER	PART NUMBER INDEX STOCK NUMBER	FIG.	ITEM
16764	1946407	5977-00-754-8153	54	21
16764	1946542	5330-00-936-5043	56	5
16764	1946698	2920-00-932-7362	55	18
16764	1948515	5977-00-786-9564	54	4
16764	1948519	5310-00-062-2051	53	10
			55	11
16764	1948520	5310-00-822-2236	53	8
			55	12
16764	1948521	5360-00-812-0196	53	7
			55	9
16764	1948522	2920-00-822-2287	53	11
16764	1948526	5310-00-822-2241	53	6
			55	8
16764	1948529	3040-00-034-4216	53	26
16764	1948682	2920-00-902-2724	55	5
16764	1948688	3040-00-891-1917	56	25
16764	1948690		56	22
16764	1949606	2920-00-877-2227	53	37
16764	1949619	9390-00-757-7131	53	39
16764	1950029	5310-00-902-1124	55	37
16764	1950546	5977-00-980-2339	55	31
16764	1951073	2920-00-086-7979	54	7
16764	1951207	2920-00-932-9730	56	26
16764	1951857	2920-00-907-0055	55	14
16764	1951874		54	8
16764	1955994	3120-00-902-2183	56	29
16764	1959514	5305-00-900-8496	55	27
16764	1962542	2920-00-932-9623	56	7
16764	1962546	5306-00-902-2725	56	13
16764	1965419		53	19
24617	1965421		53	20
16764	1979534	2920-00-821-2943	53	23
19207	1989104-4		2	5
			111	6
19207	1989105-1		105	7
19207	1989105-2		115	7
19207	1989105-24		127	2
62983	199822		172	4
32705	199823		172	11
77873	2-64975	2520-00-901-1037	95	1
77873	2A-21566-1	2520-00-449-7000	93	6
76260	2A-24109-1		94	2
02614	2C5904		183	15
02614	2C622247	3020-01-060-7163	183	18
02614	2C622252	3020-00-850-3490	183	7
02614	2C622380	5315-00-896-1720	183	3
02614	2C622388	5315-00-850-3426	183	11
02614	2C627921		201	19
02614	2C6290		183	14
02614	2C6294		182	8
02614	2C6551	5315-00-934-0094	183	2

CROSS-REFERENCE INDEXES

CAGEC	PART NUMBER	PART NUMBER INDEX STOCK NUMBER	FIG.	ITEM
43999	2W1-25-28-93	5310-00-639-0779	151	19
63906	20-16BCAC	4730-00-482-4086	125	29
			189	24
35301	20-502	5310-00-333-7562	127	22
04285	20-51C		60	5
24161	20C4	4720-00-533-3476	9	6
			189	20
			189	31
70434	20ME20F		81	19
78500	2000Z130	2530-00-792-3626	KITS	
53203	20000	2910-00-646-9727	37	2
62983	200529	3805-00-773-5879	171	31
70434	201FB45		189	4
38443	201SQ5A7	3110-00-198-1298	172	14
00624	2021-6-8S	4730-01-160-0130	87	12
00736	202243	2520-00-762-1727	28	1
30076	202411A	2520-00-467-3066	KITS	
01276	203102-8-8S	4730-00-491-4983	139	13
02614	205907		183	1
60250	21-192	5360-00-937-0145	119	9
12603	21C740P		100	4
			112	4
12603	21C928P		98	8
			110	8
25705	21065	3120-01-182-5580	182	10
71044	21070		168	1
43991	211TF	3110-00-555-5238	75	5
24617	2156235	3110-00-227-2032	31	17
62983	215680	5330-00-790-8691	151	6
62983	215958		151	14
14108	2160240	5330-00-854-1591	121	16
62983	217444	5360-00-728-6421	151	17
62983	219232	2530-00-034-4189	151	22
62983	219233	5360-00-034-4190	151	21
62983	219236	5310-00-723-9523	151	10
62983	219242	5365-00-723-5437	151	16
62983	219245	4820-00-953-2425	151	12
62983	219246	3040-00-986-7598	151	8
72582	220623		33	15
46522	2210-1032-08-13	5305-00-042-4506	59	18
62983	221589	5340-00-805-6261	151	27
14108	2220024	5305-00-721-3754	145	18
14108	2220107		178	17
			184	18
			195	19
71044	22276-35		166	12
			168	9
62983	222778	4820-00-824-5656	151	7
73977	224476	4320-00-987-6085	171	41
71044	22455		166	11
62983	224567	5306-00-953-5243	151	28

CROSS-REFERENCE INDEXES

CAGEC	PART NUMBER	PART NUMBER INDEX STOCK NUMBER	FIG.	ITEM
71044	22506	3120-01-083-9177	168	18
71044	22525-801	5315-01-155-4265	168	21
62983	225847		151	4
62983	229235	5330-00-995-6231	137	6
63977	229262		171	37
73342	23013719	5330-00-941-8569	76	27
71044	2309-4		168	17
71044	23188-5	5340-00-896-1520	168	19
62983	232799	4820-00-034-4188	137	20
			171	20
62983	233709	4320-00-125-3312	171	42
13305	235C7	5310-00-768-0318	68	13
			159	12
14108	2350043	5310-00-461-5997	184	3
14108	2350059		197	3
14108	2350062	5310-00-461-5997	195	4
71044	23566-1		168	8
3B481	23893-2	2540-00-891-2942	166	14
71044	23936		168	22
62983	239766	5360-00-755-0429	137	17
			171	21
71843	2399B	5340-00-311-4107	163	5
59618	24128		168	25
71044	24894-1		166	9
71044	24896-503	2540-00-832-8762	166	1
14108	25-28		121	24
70040	25025312	6685-00-106-9610	58	14
12204	2503949		148	17
63977	251263		171	14
62983	2520VQ-10E9-25-C C8H-20	4320-01-125-0446	171	1
51831	2540-42	2540-00-891-2949	69	19
62983	254848	4320-00-460-4108	171	38
33457	255343S		35	5
3B481	25595-1	2540-00-902-2393	168	6
71044	25595-2		168	7
33457	256424S		35	7
15434	256546	4930-00-477-8276	35	4
D2692	25704281520-84-0		188	1
71044	25706-806	3930-00-239-5253	168	26
63977	257564		171	3
3B481	25770-806		168	16
3B481	25804-805		168	20
80064	2585163-61	5305-00-165-8041	100	18
			112	18
60250	260-633		120	2
92867	26037400	5355-00-668-1925	117	4
71044	26298-802	2510-00-932-7412	168	15
14108	2630011		121	19
62983	263585	5330-00-866-5129	172	15
62983	266392		171	9

CROSS-REFERENCE INDEXES

CAGEC	PART NUMBER	PART NUMBER INDEX STOCK NUMBER	FIG.	ITEM
01276	2665-24	4720-00-930-4512	BULK	8
71044	26855-1		166	3
45681	27X1G5		174	23
08752	27X374		173	21
62983	270597	4320-00-243-9969	171	25
62983	271787		171	6
62983	271806	4320-00-983-6418	171	28
72582	272855	4730-00-529-5257	34	13
72582	273436	5315-00-775-1359	24	21
			24	25
78500	2740L168		116	5
72582	274558	5310-00-899-2358	15	15
16764	274590	4730-00-964-7548	55	22
			56	11
63977	275307		171	12
62983	275959	2530-00-116-6800	151	26
63977	276022		171	18
01276	2766-12		192	11
			193	12
01276	2766-4	4720-00-930-4513	BULK	10
01276	2766-8	4720-00-930-4515	BULK	9
00624	276624843000		125	15
62983	280261		137	16
63977	280484		137	14
63977	281279		137	15
62983	283296		151	23
62983	28422	5360-00-310-0669	137	19
92679	286871C91	2990-00-919-6564	37	8
62983	289472	5305-01-027-8770	171	36
62983	289473	5305-01-052-1137	171	16
12204	2902518		201	5
12204	2903208		146	1
12204	2903331		198	1
12204	2903412		146	10
12204	2903460		146	8
			198	7
			199	12
12204	2903461		146	9
			198	8
			199	13
12204	2903462		146	7
			199	11
12204	2903463		146	14
			198	13
			199	18
12204	2903464		146	15
			198	14
			199	19
12204	2903465		146	11
			198	10
			199	15

CROSS-REFERENCE INDEXES

CAGEC	PART NUMBER	PART NUMBER INDEX STOCK NUMBER	FIG.	ITEM
12204	2903466		146	12
			198	11
			199	16
12204	2903467		146	17
			198	16
			199	21
12204	2903468		146	19
			198	18
			199	23
12204	2903469		146	2
12204	2903473		185	8
12204	2903474		179	9
			185	9
			196	9
			201	10
12204	2903475		179	14
			185	14
			196	14
			201	15
12204	2903476		179	15
			185	15
			196	15
			201	16
12204	2903477		185	11
12204	2903478		185	12
12204	2903479		179	17
			185	7
			185	17
			196	17
			201	18
12204	2903480		179	19
			185	19
			196	19
			201	20
12204	2903481		185	21
12204	2903483		179	8
			196	8
12204	2903484		179	7
			196	7
12204	2903485		179	11
			196	11
12204	2903486		179	12
			196	12
12204	2903487		196	16
12204	2903489		179	2
12204	2903490		179	21
12204	2903491	3930-00-937-1810	KITS	
12204	2903492		201	8
12204	2903493		201	9
12204	2903494		201	12
12204	2903495		201	13

CROSS-REFERENCE INDEXES

CAGEC	PART NUMBER	PART NUMBER INDEX STOCK NUMBER	FIG.	ITEM
12204	2903498	3930-00-937-1805	KITS	
12204	2903499		148	2
12204	2903500		148	7
12204	2903501		148	8
12204	2903502		148	9
12204	2903503		148	10
12204	2903504		148	12
12204	2903505		148	16
12204	2903506		148	15
12204	2903507	3930-00-937-1808	KITS	
12204	2903508		198	6
12204	2903512		198	9
			199	14
12204	2903513		146	6
			198	5
			199	10
12204	2903514		146	3
12204	2903515		146	20
12204	2903516		146	13
			198	12
			199	17
12204	2903517		146	16
			198	15
			199	20
12204	2903518		146	4
			179	4
			185	4
			196	4
			198	3
			199	8
12204	2903519		146	18
			198	17
			199	22
12204	2903520	5310-00-400-3539	179	5
			185	5
			196	5
			201	6
12204	2903521		185	6
12204	2903522		185	10
12204	2903523		185	20
12204	2903524		185	2
12204	2903525		185	13
12204	2903526		179	16
			185	16
			196	21
			201	17
12204	2903527		185	18
12204	2903528		185	2
12204	2903529		179	10
			196	10
12204	2903530		179	6

CROSS-REFERENCE INDEXES

CAGEC	PART NUMBER	PART NUMBER INDEX STOCK NUMBER	FIG.	ITEM
12204	2903530		196	13
12204	2903531		196	2
12204	2903532		196	20
12204	2903533		179	13
			196	6
12204	2903534	5310-00-400-3540	179	18
			196	18
12204	2903535		179	3
12204	2903536		179	20
12204	2903537		201	7
12204	2903538		201	11
12204	2903539		201	4
12204	2903540		201	21
12204	2903541		201	14
12204	2903543		199	7
12204	2903544	2590-00-997-2355	199	24
12204	2903546		148	11
12204	2903548		148	13
12204	2903550	5310-00-016-7921	148	5
12204	2903554		198	2
12204	2903555		198	19
12204	2903803-1		185	1
12204	2903803-2		185	1
12204	2903804		196	1
12204	2903805	3930-00-840-8526	178	1
			179	1
12204	2903806		201	3
12204	2903948	5340-00-078-2902	158	5
12204	290489-1		199	6
63977	297225		137	21
62983	297227	3040-00-232-5442	137	9
63977	297228		137	7
94231	3-07620-311	5310-00-004-5033	28	8
			42	2
			59	12
			69	27
			72	14
			101	11
			102	12
			106	20
			106	25
			118	3
			121	25
			158	2
			158	21
			159	5
			161	9
			161	21
			162	6
			162	12
			163	10

CROSS-REFERENCE INDEXES

CAGEC	PART NUMBER	PART NUMBER INDEX STOCK NUMBER	FIG.	ITEM
94231	3-07620-311	5310-00-004-5033	169	3
			176	35
			182	24
			188	5
			189	28
			203	25
86768	3-12261-4		149	3
86768	3-2461-2		149	8
86768	3-2461-4	2530-00-933-0688	149	19
05681	3-8GGS		28	2
19009	3/8IN-32615-304L	4730-00-187-7569	87	11
12603	3C614		99	9
02614	3C622376	5340-00-899-2307	183	10
11530	3W57175	5340-00-239-0440	190	24
62983	3X1305	5305-00-118-6531	151	2
62983	3X1306		151	20
62983	3X211701	4730-00-646-9131	151	24
70143	300157	5310-00-358-6115	135	14
87373	301M0606-08-08-0		194	17
89926	3021051-2	3110-00-799-4903	83	14
			85	19
26786	30848B	2540-00-932-3422	166	7
77445	30896	5310-00-148-5171	32	5
27462	3146695	6620-00-792-9032	46	5
63977	317668		172	12
63977	317677		172	9
60250	32-459		120	7
43334	3202L1A	3110-00-144-8756	31	3
43334	3209XR1A	3110-00-516-5491	76	22
63977	326981		171	26
63977	326983		171	23
89749	33C-728		110	28
63977	330228		171	22
63977	330232		171	24
60038	33281	3110-00-100-3576	99	21
			111	21
60038	33462	3110-00-100-0572	99	22
			111	22
66640	34D23		99	25
			104	21
			111	25
			114	21
14170	340-6120633	4730-00-309-1279	14	33
62983	341763	4320-01-051-7923	171	11
63977	344368		171	17
62983	345262	5360-00-461-5663	172	5
14108	35-35		121	22
62983	351247		172	8
19207	3513093		78	8
71044	353-21		166	17
71044	353-30		168	12

CROSS-REFERENCE INDEXES

CAGEC	PART NUMBER	PART NUMBER INDEX STOCK NUMBER	FIG.	ITEM
71044	353-4		166	18
71044	353830		167	3
77873	3544J	5306-00-529-1732	95	6
77873	3550J	5340-00-529-1733	95	5
77873	3551J	2520-00-530-1357	93	17
			94	11
77873	3562J	5306-00-425-0003	93	18
45681	36XS		174	22
95879	361CC144IN	6620-00-433-9402	58	13
06848	361637	5305-00-912-4839	51	37
80020	36337N7	5315-00-236-8362	102	2
09990	37X5	5310-00-622-2525	173	24
78500	3719E31	2530-00-846-4000	116	11
62983	372865		172	3
62983	374339		172	19
32705	374343	4320-00-125-7372	172	6
16764	37535	3120-00-354-0174	56	18
16764	37872	5306-01-264-6638	55	23
62983	38523	5306-00-937-0150	171	13
71044	38573-1	2540-00-761-3225	166	2
63977	39640		172	10
92867	397		49	6
60250	397-11	4710-00-128-9757	119	7
81343	4-2 0401028	4730-00-540-2612	34	7
81343	4-2 040202BA	4730-01-043-5999	4	22
86768	4-458-5	2530-00-060-4054	149	9
78252	4-92		203	3
23926	4CS962	9505-00-198-9105	BULK	14
30780	4C50XS		112	3
02614	4C622363	3930-00-239-5255	182	6
12603	4E07P		100	5
			112	5
12603	4E09P		98	9
63906	4GAB2MB2UFB018	4720-00-932-7350	22	23
98897	4H51031-101A		36	4
60250	40-577		120	3
77640	401219	5365-00-225-0684	135	4
77640	401242	5360-00-081-7674	134	41
77640	401249	5360-00-225-0682	134	13
13548	402-12	6220-00-869-3712	64	8
77640	402204A3	2530-00-983-6630	134	34
77640	402211	5340-00-089-4511	135	112
77640	402223	2530-00-891-2950	134	36
01212	410867S61	5330-00-949-5961	96	7
			107	6
77640	415039	5360-00-040-0764	152	11
77640	415138	2530-00-394-3056	134	10
77640	415149	5330-00-735-1039	134	11
77640	415180	5330-00-624-9969	152	16
77640	415183		152	15
77640	415340	2530-00-774-9422	134	40

CROSS-REFERENCE INDEXES

CAGEC	PART NUMBER	PART NUMBER INDEX STOCK NUMBER	FIG.	ITEM
77640	415354	2530-00-891-2929	134	31
77640	415360A2		152	9
09704	4194	5360-00-404-8333	168	5
77873	42-19169-1	4710-00-933-0691	95	7
02627	42-19171-1		93	10
62983	423096	4320-00-922-6701	KITS	
71044	42378-001		167	1
79470	42508N-608	4730-00-952-0038	194	4
			194	18
92392	4255528	4730-00-842-8362	76	14
21450	425599	5305-00-042-5599	135	13
96906	427132		59	9
72582	427588	5306-01-157-3777	25	5
97153	43-487		119	8
6N299	4372325-3	5330-00-740-6097	89	4
24617	443767	5315-00-044-3767	90	12
32582	444000		30	17
73342	444687	4730-00-018-9566	25	14
72582	446597	5306-00-057-8427	17	3
21450	450865	5305-00-930-3427	14	16
24617	451006	5310-00-088-6092	75	9
19207	4515-21		122	9
21450	454112	4730-00-203-0030	81	16
72582	454650		7	4
72582	454907	5305-01-057-0334	52	13
72582	45537		50	9
24617	456742	5305-00-275-0693	32	16
72582	456884	5310-00-019-4668	31	23
72582	457187	3110-00-277-0269	33	20
26385	465118	2520-00-732-7467	93	15
			94	10
00624	4721-12		187	4
			187	10
			190	18
			193	11
00624	4721-8		87	14
			124	11
			124	21
			125	5
			125	25
			140	2
			140	6
92867	480	5315-00-731-3502	49	2
81263	4812	5930-00-791-5311	58	3
08742	482515	4820-00-016-2333	173	11
			174	29
86768	5-2264-3	5315-00-461-5658	149	20
81337	5-4-1304-98	5305-00-225-9081	102	11
			202	3
02614	5C622250		182	5
02614	5C622338	3930-00-138-2138	182	9

CROSS-REFERENCE INDEXES

CAGEC	PART NUMBER	PART NUMBER INDEX STOCK NUMBER	FIG.	ITEM
02614	5C622351	3930-00-851-4456	182	25
02614	5C622358	3930-00-829-8859	182	14
11083	5F6914	4720-00-639-9899	BULK	3
83299	5000119-01		35	15
21450	500013	5330-00-291-2786	53	22
76680	50027S	5330-00-250-5753	56	4
49234	5005-15	5365-00-899-2474	203	7
76260	5005J		94	5
14108	503-147		121	14
80201	504264	5330-00-966-2267	147	16
80201	504266	5330-00-925-0596	132	19
80201	504268	5330-00-923-2413	145	17
			197	15
80201	504272	5330-00-966-2290	178	16
			184	16
			195	17
			200	17
72582	5043-7000	2815-00-932-4727	1	1
77640	505894	2530-00-219-5130	152	13
72582	5100061	2910-00-932-4839	31	12
72582	5100104	2815-00-074-1929	9	2
72582	5100800	2940-00-944-2082	14	1
72582	5102256	5306-00-079-8599	33	17
72582	5102506	5330-01-117-5877	17	6
72582	5103906	5330-01-142-1338	17	13
72582	5104439	5310-00-595-8121	18	4
72582	5104701	5330-00-599-0505	3	4
72582	5106199	2930-00-055-2668	48	1
72582	5106223	5330-01-083-3980	10	6
72582	5107071	3020-01-122-8276	5	9
72582	5107072	3020-01-122-7790	11	20
72582	5107073	3020-01-123-0303	11	8
72582	5107075	3020-01-123-8875	8	3
72582	5107079	3020-01-122-7912	27	2
72582	5107083	3020-01-122-5181	25	28
72582	5107084	3020-01-122-5905	25	25
72582	5107128	2990-00-079-8597	31	1
72582	5107532	2990-01-154-1181	25	4
72582	5108088	2930-00-112-0437	46	17
72582	5108131	2815-01-075-7813	7	12
72582	5108467	4730-00-999-7902	42	15
72582	5108612		52	3
72582	5108918	5360-00-689-8264	12	26
72582	5108919	2815-00-053-8992	12	27
72582	5108944	4710-00-079-8602	46	10
72582	5109092		15	3
72582	5109158	5307-00-900-8519	42	16
72582	5109544	2990-00-112-0267	31	14
72582	5109949	5310-00-235-1818	51	12
72582	5111467	5310-00-053-8377	8	10
72582	5111904	5360-00-745-7791	24	22

CROSS-REFERENCE INDEXES

CAGEC	PART NUMBER	PART NUMBER INDEX STOCK NUMBER	FIG.	ITEM
72582	5113397	3120-00-891-7639	38	23
72582	5113633	5365-00-684-5973	24	18
24617	5113657	5365-00-079-8362	13	1
72582	5113776	2910-00-623-1183	21	10
72582	5113825	3805-00-340-7047	16	3
72582	5114124	5360-00-712-5747	24	19
72582	5114727	2815-00-712-5749	24	20
72582	5114974	2815-00-788-6639	24	12
72582	5115214	4730-00-152-6070	46	12
72582	5115322	2910-00-775-1380	19	11
72582	5116026	3020-00-932-7376	31	22
72582	5116072	3040-00-055-1583	12	16
72582	5116092	5330-00-972-5333	46	4
72582	5116122	5310-00-774-9545	3	11
72582	5116125	3040-00-055-1564	12	21
72582	5116128	2815-00-921-5339	12	18
72582	5116164	5365-00-819-4875	25	24
72582	5116165		25	24
72582	5116166	5365-00-902-7803	25	24
72582	5116167	5365-00-902-7804	25	24
72582	5116168	5310-00-922-2016	25	23
72582	5116170	5365-00-921-5340	25	19
72582	5116181	3120-00-792-8253	7	5
			7	13
72582	5116187	3120-00-948-4196	7	10
72582	5116189	2815-00-820-7455	7	14
72582	5116197	3120-00-792-8251	5	12
72582	5116198	5365-00-792-9028	11	7
72582	5116199	5306-00-792-9786	5	14
72582	5116204	4710-00-792-8984	19	6
72582	5116220	5365-00-089-6427	8	1
72582	5116224	5330-00-792-9841	5	4
72582	5116229	5330-00-818-7478	5	10
72582	5116242	5330-00-055-1584	46	6
72582	5116259	3120-00-472-3066	5	7
72582	5116257	5330-00-890-4999	15	8
72582	5116260		5	8
72582	5116262	3120-00-921-5342	3	5
			33	11
72582	5116264	5340-00-921-5343	19	3
			19	14
72582	5116265	5360-00-055-2657	19	18
72582	5116266	5365-00-316-8161	19	15
72582	5116267	2990-00-901-1290	19	16
72582	5116290	5310-00-880-1264	3	10
72582	5116293	5330-00-873-8778	3	8
72582	5116296	5330-00-966-9148	25	3
72582	5116302	3020-00-792-9842	6	15
72582	5116316	5310-00-111-8696	25	26
			26	18
72582	5116336	5330-00-866-6180	27	1

CROSS-REFERENCE INDEXES

CAGEC	PART NUMBER	PART NUMBER INDEX STOCK NUMBER	FIG.	ITEM
72582	5116336	5330-00-866-6180	34	9
72582	5116341	2815-00-055-1565	8	7
72582	5116354	5330-00-866-6181	4	6
72582	5116357	5330-00-613-9397	4	18
			17	15
72582	5116374	5340-00-902-2267	4	13
72582	5116381	5330-00-055-1585	4	12
72582	5116385		24	5
72582	5116386	5330-00-866-6183	13	7
72582	5116391	5330-00-055-0828	6	7
			16	5
72582	5116409	4730-00-901-1316	46	3
72582	5116411	5340-00-112-0148	6	6
72582	5116445	3040-00-932-7392	24	27
72582	5116457	5340-00-932-7391	24	23
72582	5116477	5340-01-057-1290	48	9
72582	5116484	3020-00-902-2268	5	3
72582	5116491		17	1
72582	5117061	5330-00-620-7359	6	3
72582	5117365	4010-01-121-5264	16	3
24617	5118219	5306-00-613-9396	21	2
			21	15
72582	5118896	5365-01-154-9336	36	2
72582	5119026	4730-00-901-1315	17	16
72582	5119127	3120-00-112-0266	31	19
72582	5119154		25	8
72582	5119175	2990-00-932-4835	27	4
72582	5119198	5306-00-780-5241	12	17
72582	5119251		46	14
72582	5119278		11	21
72582	5119282	5330-00-792-8988	47	5
72582	5119283	5340-00-880-0446	47	4
72582	5119284	3040-00-932-4834	27	11
72582	5119285	5310-00-055-0829	27	12
72582	5119293	2930-00-074-1922	3	6
72582	5119394	2950-00-849-2110	25	7
72582	5119395	5365-00-849-2105	25	6
72582	5119412	2990-00-932-7375	26	16
72582	5119425	4730-00-902-1949	15	2
			46	8
72582	5119426	2930-01-051-7920	46	20
72582	5119428	2815-00-900-2988	10	1
72582	5119429	5340-00-849-2111	26	5
72582	5119433	5330-00-792-8977	25	9
			26	6
72582	5119458		9	5
72582	5119466	2990-00-918-4206	26	12
72582	5119479	4710-00-740-3647	46	10
72582	5120069	3040-00-449-8377	34	3
72582	5120098	2590-00-792-9031	16	1
72582	5120740	5306-00-870-6222	14	2

CROSS-REFERENCE INDEXES

CAGEC	PART NUMBER	PART NUMBER INDEX STOCK NUMBER	FIG.	ITEM
72582	5121042	2815-00-956-6975	13	10
72582	5121051	2590-00-456-1128	16	14
72582	5121052		16	11
72582	5121058	4730-00-355-7722	16	13
72582	5121062	4730-00-424-4019	16	10
72582	5121070		51	40
72582	5121071	5365-00-088-9876	11	3
72582	5121074	3040-00-902-1948	11	6
72582	5121077	5365-00-761-1985	11	19
72582	5121082	5330-00-866-6187	10	2
72582	5121095	3020-00-901-1141	11	2
72582	5121205	5330-00-735-4298	14	17
72582	5121207	5330-00-880-1263	3	12
72582	5121247	3120-00-945-4533	7	11
72582	5121254	5330-00-780-5243	3	9
72582	5121255	5330-00-821-7984	7	16
72582	5121256	5330-00-179-6227	7	17
72582	5121259	2910-00-735-6187	19	9
72582	5121262	2815-00-792-9022	7	3
72582	5121263	5306-00-792-8248	3	2
72582	5121316	5340-00-901-1031	4	2
72582	5121334	5330-00-066-0200	6	9
72582	5121368	2815-00-932-4866	4	7
72582	5121447		15	14
72582	5122195	4730-00-077-2558	24	3
72582	5122281	5340-00-986-0489	6	26
72582	5122386	2530-00-693-1943	6	2
			11	10
72582	5122407		1	6
72582	5122408		1	5
72582	5122409	2815-00-932-4864	1	7
72582	5122437	5330-00-905-2008	46	4
72582	5122523	2815-00-932-4863	1	2
72582	5122623	3040-00-765-5331	24	13
72582	5122732	5365-00-899-2481	32	3
72582	5122738	5365-00-933-0729	31	8
72582	5122741	2990-00-932-3412	31	13
72582	5122742	5330-00-866-6190	32	20
72582	5122746	5315-00-934-0097	33	25
72582	5122749	2990-00-932-7403	33	24
72582	5122751	3040-00-932-4868	33	19
72582	5122752	2990-00-932-7402	33	18
72582	5122754		31	20
72582	5122756		33	10
72582	5122776		31	7
72582	5122783	2910-00-080-7203	31	2
72582	5122785	5315-00-896-1721	31	5
72582	5122797	3040-00-932-3413	19	21
72582	5123250	5340-00-885-5731	12	25
72582	5123330	5340-00-055-0831	8	8
72582	5123414		17	11

CROSS-REFERENCE INDEXES

CAGEC	PART NUMBER	PART NUMBER INDEX STOCK NUMBER	FIG.	ITEM
72582	5123700	3120-00-662-1651	12	4
			12	8
72582	5123711	5315-00-780-8097	12	13
72582	5123802	5365-00-901-1032	6	8
72582	5124405	5330-00-891-5611	24	4
72582	5124458	3040-00-921-5357	8	6
72582	5124616		38	8
72582	5124862		38	22
72582	5124863	3040-00-932-9635	38	20
72582	5124942	3040-00-932-4844	38	5
72582	5126135	5340-00-126-9665	33	4
72582	5126236	2815-00-089-6440	26	11
72582	5126310	5315-00-896-1722	33	28
72582	5126311	2990-00-932-4838	33	26
72582	5126312	3040-00-367-7305	34	3
72582	5126397		32	10
72582	5126402	2990-00-932-4836	32	7
72582	5126404	2990-00-932-4837	32	9
72582	5126428	3930-00-060-4385	32	1
72582	5126436	5360-00-682-7190	13	3
72582	5126456	2940-00-932-4870	15	7
72582	5126540	5360-00-932-4841	34	4
72582	5126671	2815-00-074-1932	6	17
72582	5126868	2990-00-901-1319	48	6
72582	5126932	2815-00-967-3214	11	18
72582	5127077	5310-00-966-9141	25	18
72582	5127175	5330-00-878-0139	15	1
72582	5127184	5330-00-842-3320	92	8
72582	5127300	3120-00-018-5143	92	7
72582	5127693	5995-00-739-0820	52	6
72582	5127911	4730-00-080-7023	30	1
72582	5128139	5330-00-001-4935	46	18
72582	5128432	2805-00-333-6619	9	1
72582	5128640	2815-00-345-6073	12	24
72582	5128660		1	8
72582	5129707	4720-00-893-5019	34	14
72582	5129721		31	7
72582	5129726	4710-00-079-8600	34	6
72582	5129730		31	18
72582	5129750		2	3
72582	5130140	4720-00-902-1549	9	3
72582	5130283	2805-00-080-6790	24	5
72582	5130995	5330-00-980-1546	53	3
			56	30
72582	5131132	5340-00-462-2171	33	16
72582	5131913	5310-00-780-8116	25	2
72582	5131967	5305-00-118-5046	53	1
			56	32
72582	5132444	5360-00-079-8598	33	5
72582	5132504	3120-00-074-1911	8	4
72582	5132803	2815-00-866-9402	7	1

CROSS-REFERENCE INDEXES

CAGEC	PART NUMBER	PART NUMBER INDEX STOCK NUMBER	FIG.	ITEM
74400	5133	6220-00-788-9943	62	4
72582	5133107	5330-00-235-4885	47	13
72582	5134388	2815-00-051-4514	11	4
72582	5134456	2815-00-905-7917	14	15
72582	5134477	5360-00-930-3264	14	14
72582	5134628	2815-01-014-3139	21	3
72582	5134908	2940-00-131-5586	14	18
72582	5134914	2990-00-079-8611	25	13
72582	5135262	5340-00-572-8726	12	10
72582	5135267	2815-00-966-9104	12	7
72582	5135268	2815-00-849-2601	12	7
72582	5136232	4720-00-906-0702	36	19
72582	5136320	4710-00-057-8473	4	21
72582	5136406	2815-00-902-1931	92	9
72582	5136439	5340-01-220-8330	50	1
72582	5136445	5340-01-202-2623	50	10
72582	5136446		52	11
72582	5136521		92	3
72582	5136522	2815-00-902-1994	6	14
72582	5136529	5305-00-720-9799	92	11
72582	5136556	3020-00-961-1650	6	15
72582	5136620		48	11
72582	5136623	2930-00-932-9672	50	5
72582	5136625		50	11
72582	5136653	2930-00-932-9638	50	15
72582	5136654	5360-00-932-4845	50	2
72582	5136692	3020-00-932-4846	51	3
72582	5136712	2990-00-932-4847	51	43
72582	5136886	2930-00-932-9636	48	8
72582	5136910	2520-00-902-1995	92	1
72582	5137237	5310-01-013-6865	50	8
72582	5137321	4720-00-932-7373	36	19
72582	5137323	6680-00-902-1919	16	12
72582	5137548	2815-01-187-1240	50	3
72582	5138275AND892451 7	4730-00-460-2223	17	16
72582	5138342		52	11
72582	5138709	3020-00-242-2988	137	3
72582	5139298	2990-00-966-9147	25	22
72582	5139678	2990-00-080-7170	33	1
72582	5139928	5310-01-018-0087	50	8
72582	5140120	4710-00-124-7166	38	22
72582	5140121		38	20
72582	5142549	4730-00-148-4975	15	13
72582	5144009		47	9
72582	5143616	3010-00-932-4813	137	1
72582	5144019	5360-00-236-3149	8	9
72582	5144090		33	10
72582	5144503	3020-00-230-0066	47	12
72582	5144593	2815-00-004-8246	15	9
72582	5144686	2930-00-246-5305	47	1

CROSS-REFERENCE INDEXES

CAGEC	PART NUMBER	PART NUMBER INDEX STOCK NUMBER	FIG.	ITEM
72582	5144689		47	10
72582	5144702		47	11
72582	5145014	4730-00-12-6073	46	13
72582	5145238	5330-00-007-6360	42	17
72582	5145678	4720-01-157-3800	9	6
72582	5146354		47	6
72582	5147506		9	5
72582	5147640	2990-00-715-7363	38	24
72582	5150023	5340-00-531-8031	4	17
72582	5150041	4710-01-251-3066	3	3
72582	5150087	5310-00-274-4658	11	1
72582	5150140	2910-00-363-7300	7	8
72582	5150193	5330-00-212-6290	21	17
72582	5150259	5315-00-251-9754	19	13
24617	5150265	5315-00-251-9989	19	19
72582	5150303	5365-00-282-5031	12	14
72582	5150311	3120-00-661-7616	12	5
			12	11
72582	5150312	5340-00-662-9735	12	6
			12	12
72582	5150314	5315-00-662-9093	12	
			12	9
72582	5150318	3120-00-661-7640	12	2
72582	5150829	5340-00-921-5379	16	4
			90	7
24617	5150898	5305-00-276-8024	33	21
72582	5150941	5310-00-262-5429	33	23
72582	5150947	5365-00-262-4397	33	7
72582	5151249	5310-00-550-3915	33	7
72582	5151449	5340-00-921-5380	3	7
72582	5151519	2990-00-363-8093	38	24
72582	5151601	5310-00-270-7111	12	15
72582	5152904	5310-00-202-4167	17	12
72582	5153060	5310-00-262-3105	32	2
72582	5154216	3010-00-541-1746	21	11
72915	5154453	5365-00-142-1775	3	14
72582	5154538	5365-00-262-4701	14	6
72582	5156404		52	12
72582	5157244	5305-00-354-1227	8	2
			17	14
			24	11
72582	5161003	5330-00-599-5577	21	6
24617	5161621	5310-00-276-3015	19	8
72582	5162898	2815-00-901-1144	15	9
72582	5164294	5310-00-416-4070	2	12
			48	4
72582	5164318	2815-00-363-8131	38	2
24617	5165289	5340-00-598-5135	31	15
72582	5166265	4730-00-522-2252	34	5
72582	5168688	3020-00-710-1081	137	3
72582	5170450	3040-00-689-3029	6	2

CROSS-REFERENCE INDEXES

CAGEC	PART NUMBER	PART NUMBER INDEX STOCK NUMBER	FIG.	ITEM
72582	5170489	5306-00-901-0361	6	27
72582	5172734	3040-00-692-4152	11	9
72582	5173144	5365-00-922-2027	52	12
72582	5174091		52	2
72582	5174428	5315-00-805-0847	32	12
72582	5174436	4730-00-172-0528	33	6
72582	5174971	5365-00-354-1308	21	7
72582	5174973	2910-00-624-0736	21	9
72582	5175568	5330-00-671-7238	15	6
72582	5176228	5305-00-272-2080	19	10
72582	5176668	5340-00-325-4968	15	10
72582	5177083	2990-00-354-1405	33	1
72582	5177777	2930-00-565-5758	13	4
72582	5178581	5365-00-205-5139	32	4
72582	5178895		50	11
72582	5179232	5330-00-758-2887	32	14
72582	5179382	2815-00-902-1951	18	1
72582	5179976	5360-00-510-5040	52	10
72582	5180116	5306-00-143-3217	38	21
72582	5180291	5365-00-932-4869	5	2
72582	5180445	5330-00-740-1393	26	4
72582	5181746	3040-00-697-4789	21	13
72582	5181747	3020-00-097-2475	21	4
72582	5183042	2815-00-921-5385	32	17
72582	5183704	5360-00-691-7917	33	3
72582	5184301	5330-00-297-0428	46	7
72582	5184530	5360-00-664-7850	21	8
72582	518687		17	8
72582	5187308	5360-00-801-8731	14	5
24617	5187309	5330-00-629-6340	14	8
72582	5187310	5330-00-604-8094	14	7
72582	5187908	2920-00-691-9698	52	9
72582	5188862	5340-00-389-6053	17	5
72582	5195078	2910-00-629-6387	KITS	
72582	5195685	2815-00-921-5388	13	12
72582	519569		19	12
72582	5195928	3120-00-792-9840	5	6
72582	5195929	3120-00-792-9843	7	9
72582	5195935	2815-00-902-1992	5	13
72582	5195957	2815-00-956-6973	13	13
72582	5196054	4730-00-966-9150	24	24
72582	5196060	5330-00-961-1451	KITS	
57733	5196397	4820-00-726-4719	4	20
72582	5196491	2815-00-932-4865	4	1
72582	5196614	2990-00-866-9375	26	15
72582	5196755	2815-00-080-6738	5	12
72582	5196780	2815-00-063-8705	16	8
72582	5196793	3120-00-830-0246	8	5
72582	5196852	5330-00-471-9287	5	10
72582	5196857		5	16
72582	5197415	2815-00-902-1993	13	6

CROSS-REFERENCE INDEXES

CAGEC	PART NUMBER	PART NUMBER INDEX STOCK NUMBER	FIG.	ITEM
72582	5197852	5306-00-789-4849	7	6
72582	5198202	2815-00-967-3216	3	1
72582	5198474		6	13
72582	5198683	2990-00-234-3015	KITS	
72582	5198822	2815-00-792-9021	7	2
72582	5198877	2815-00-922-8355	7	15
72582	5198899	2815-00-936-8251	KITS	
72582	5198984	3120-00-967-3215	11	17
72582	5199277		11	15
72582	5199323	2815-00-886-8207	8	13
72582	5199534	2930-00-444-0160	KITS	
72582	5199560	2910-00-175-9250	21	1
72582	5199792	5330-00-960-2723	KITS	
72582	5199812	5330-00-960-2726	KITS	
19204	5221296	5306-00-206-9606	53	13
72587	5226029	5310-00-193-9753	19	4
			27	5
72915	5226186	5365-00-255-0296	20	6
72582	5226400	3020-00-272-6038	20	12
72582	5226416	5315-00-209-7977	20	10
72582	5226719	2910-00-126-9712	20	11
72582	5226912	5315-00-275-4766	20	9
72582	5228109	5365-00-608-0486	20	20
72582	5228583	2910-00-833-1000	20	8
72582	5228586	5365-00-849-2283	20	13
72582	5228587	2910-00-374-4929	20	7
72582	5228588	4730-00-937-0229	20	5
72582	5228594	5340-00-759-0542	20	18
72582	5228596	5360-00-986-7304	20	16
72582	5228601	5310-00-833-1013	20	22
72582	5228608	5315-00-707-1253	20	23
81381	5228694	5340-00-838-9696	20	14
71934	5228696	6695-00-034-3918	20	15
71934	5228739	5360-00-792-9771	20	4
72582	5228766	5340-00-837-8448	20	17
72582	5228769	2910-00-920-7580	KITS	
72582	5228834M55		19	22
72582	5228841	2910-00-982-9372	20	2
72582	5229034	2910-00-004-8422	20	19
72582	5229167	5330-00-364-3434	20	21
72582	5229649	2910-00-073-3010	KITS	
83299	527512	5365-00-623-0866	173	34
			174	40
19207	5282897	5330-00-528-2897	13	2
12603	530382		130	14
60038	53178	3110-00-100-3625	98	15
			110	15
60038	53375	3110-00-100-0598	98	17
				110
07038	541138		123	24
21450	549415	5320-00-205-7769	68	11

CROSS-REFERENCE INDEXES

CAGEC	PART NUMBER	PART NUMBER INDEX STOCK NUMBER	FIG.	ITEM
21450	549415	5320-00-205-7769	158	20
60038	55187	3110-00-100-3627	98	21
			105	18
			110	21
			115	18
09990	552479	5330-00-623-0871	173	6
09990	552920	4820-00-001-7788	173	31
09990	552922	3805-00-560-5832	173	3
09990	552923	4820-00-623-0873	173	30
09990	552939	5365-00-560-5839	173	35
09990	552944	5360-00-646-9636	173	36
60038	55443	3110-00-100-0601	98	20
			110	20
70040	5570480	4820-00-360-8299	14	13
73342	5576443	5330-00-900-9026	81	5
72582	5576855		36	9
70040	5577342	2910-00-932-7378	36	3
08752	562064	5340-00-083-8189	174	39
			174	44
09990	562065	4820-01-086-1867	174	41
09990	562392	4820-00-016-2334	173	16
			173	19
			174	27
60038	56418	3110-00-100-3631	127	7
60038	56650	3110-00-100-0602	127	9
55683	568-16991	3040-00-071-2648	177	19
04285	569106		69	4
60250	57-324	4730-01-040-5326	119	5
60250	57-325	2530-00-923-1149	120	12
19207	5702706	2920-00-089-3367	KITS	
19207	5702707	2920-00-089-3368	KITS	
19207	5702708	2920-00-089-3369	KITS	
19207	5702709	2920-00-089-3370	KITS	
19207	5703308	2920-00-903-0582	KITS	
19207	5705386		KITS	
09990	572029		173	33
19207	583708	5306-00-058-3708	69	6
			69	9
92863	585566-7	5330-00-164-8882	202	17
97153	59-51		119	2
13257	59N1260-126		132	13
60038	592A	3110-00-142-4390	127	12
09990	592096	4310-00-136-4651	173	2
09990	592098	4820-00-832-9888	173	18
60038	593		127	16
73331	5939723	6220-00-695-1107	63	6
73331	5942528	5330-00-678-9047	65	8
73331	5953718	6220-01-152-9006	62	1
72582	596330	5330-00-449-6483	34	8
04285	6		182	21
77873	6-7000	2520-00-443-9527	93	15

CROSS-REFERENCE INDEXES

CAGEC	PART NUMBER	PART NUMBER INDEX STOCK NUMBER	FIG.	ITEM
77873	6-7000	2520-00-443-9527	94	10
14108	6-74		121	21
59257	6SA2	4730-00-906-1675	122	14
			186	14
			191	14
			192	12
			193	9
77873	6X111	5330-00-141-5647	93	13
			94	8
19728	60-93		51	22
77915	6000553	5340-00-460-2409	134	1
09990	602497	4820-00-623-0874	173	27
09990	602727	4820-00-962-3428	173	26
09990	602735	5330-00-066-5509	173	2
15434	60598	5310-00-663-7617	13	2
74400	6081	6220-01-190-3334	62	2
14892	6087	5310-00-441-5473	55	36
42280	61-0542-1	5310-00-209-1962	14	26
			167	10
14892	610455		123	8
01604	610694		123	41
01604	610698		123	40
01604	610699		123	46
14892	610701	5365-00-899-2470	123	35
01604	610702		123	36
01604	610703		123	48
14892	610706	5360-00-895-3127	123	43
01604	610707		123	44
01604	610708		123	42
14892	610711		123	9
14892	610716		123	5
14892	610717		123	4
14892	610724		123	33
01604	610726		123	34
14894	610727	4730-00-923-1139	123	19
01604	610729		123	52
01604	610731		123	26
01604	610732		123	27
14892	610734		123	55
01604	610736		123	54
01604	610737		123	20
01604	610738		123	12
01604	610739		123	14
01604	610741		123	13
14892	610798		123	16
14892	610805		122	28
12603	6109088		104	8
01604	610924		123	23
01604	610944		123	29
			123	30
01604	610951		123	6

CROSS-REFERENCE INDEXES

CAGEC	PART NUMBER	PART NUMBER INDEX STOCK NUMBER	FIG.	ITEM
14892	610953	2530-00-938-5664	123	31
14892	611041		123	17
14892	611043		123	39
07038	611048	2920-01-077-2999	123	51
14892	611051		123	3
14892	611052	5365-00-932-7347	123	1
01604	611053		123	50
01604	611066		KITS	
01604	611093		123	45
14892	611094	5330-00-947-3711	123	11
01604	611096		123	28
01604	611098		123	15
95019	61210	2520-00-933-0826	96	6
09990	612652	5360-00-934-0090	174	5
09990	612668	5360-00-934-0089	174	18
09990	612978	4820-00-470-9897	173	8
14892	615507	2530-00-922-7602	123	2
01604	615722		123	56
55110	6220-21	5310-00-582-5965	37	10
			49	18
			69	17
09990	622496	4820-01-085-6612	174	11
19207	6246296	5330-00-624-6296	17	8
02614	627849	3930-00-841-8842	147	1
			148	1
41625	63B70	2590-00-472-2699	71	1
09990	635052		174	3
19207	6399899-14		87	25
19207	6399899-16		187	3
19207	6399899-20		87	21
19207	6399899-27		187	3
19207	6399899-29		121	4
			187	11
19207	6399899-31		188	18
			190	15
19207	6399899-32		190	15
19207	6399899-33		190	19
19207	6399899-36		188	12
19207	6399899-4		192	3
19207	6399899-40		190	9
19207	6399899-41		190	3
19207	6399899-42		190	3
19207	6399899-43		186	4
			190	9
19207	6399899-5		194	22
19207	6399899-54		186	8
19207	6399899-57		87	32
19207	6399899-6		194	22
19207	6399899-71		87	4
12603	64D07P		98	24
			110	24

CROSS-REFERENCE INDEXES

CAGEC	PART NUMBER	PART NUMBER INDEX STOCK NUMBER	FIG.	ITEM
12603	64D08P		104	15
12603	643D08P		114	15
72582	6435007	2940-01-184-7088	36	13
72582	6435045		36	9
46717	6435046	5306-00-135-5169	36	6
		5305-01-004-2813	36	6
72582	6435047	5365-00-485-0847	36	7
72582	6435048		36	14
70040	6437298	5330-00-833-0870	14	3
70040	6463706	6685-00-069-3639	58	7
09990	647126	4820-00-932-9628	174	35
09990	647128	5330-00-930-6291	174	12
09990	647129	4820-00-937-0240	174	2
24617	648974	5330-00-737-3354	101	3
09990	655361	4820-00-350-9128	173	17
16004	66288	4720-00-932-3360	103	11
			113	3
12603	663263	4730-00-863-9092	35	13
			35	24
73342	6703162	5360-00-693-1828	86	7
91561	6706-105	2910-00-735-2508	203	22
73342	672452		88	11
73342	6729491		84	6
97907	6750046	5365-00-707-4937	76	31
73342	6750337	5365-00-281-6658	84	7
73342	6750558	5330-00-737-4265	86	22
73342	6750924	5365-00-582-2650	80	4
24617	6750945		86	9
73342	6754815	5340-00-679-9800	84	9
73342	6754852	5315-00-937-0156	82	11
			84	19
73342	6754866	5310-00-940-7886	82	8
			84	16
73342	6754867	3110-00-764-4653	82	10
			84	18
73342	6754888		76	32
73342	6754994	5365-00-773-8293	74	5
73342	6755007	5365-00-838-8049	82	12
73342	6755378	5330-00-718-7325	76	7
73342	6755403	5315-00-890-8140	76	3
73342	6755892	3110-00-679-8095	74	7
73342	6755896		74	12
73342	6755897	5365-00-582-7726	74	8
73342	6755988	5306-00-679-8109	74	14
73342	6756002	5330-00-718-7332	90	8
73342	6756030	4730-00-933-0722	76	18
73342	6756164	4820-00-932-9691	88	9
73342	6756586	3120-00-009-0588	83	12
73342	6756622	5365-00-905-5023	88	2
73342	6756835	3120-00-842-4195	80	14
73342	6757148		82	16

CROSS-REFERENCE INDEXES

CAGEC	PART NUMBER	PART NUMBER INDEX STOCK NUMBER	FIG.	ITEM
73342	6757149	3020-00-740-7587	83	20
73342	6757152	5315-00-902-2035	83	15
73342	6757157	3805-00-740-1821	82	18
73342	6757159		76	33
73342	6757162	3020-00-916-3870	90	23
73342	6757164	3020-00-847-2514	82	4
73342	6757178	5330-00-891-5394	77	1
73342	6757184	5365-00-940-7889	93	2
			94	16
			95	12
73342	6757189		83	11
73342	6757195	3040-00-734-0817	82	5
73342	6757205	5330-00-718-7338	88	14
73342	6757217		81	8
73342	6757218	5330-00-718-7339	81	7
73342	6757219	5330-00-718-7340	77	5
73342	6757220	2520-00-913-1958	74	13
73342	6757224	5330-00-896-9728	79	4
73342	6757227		82	6
73342	6757229	5330-00-916-1936	81	6
			84	1
73342	6757230	5340-00-844-6700	74	11
			75	7
73342	6757233	3120-00-843-3993	82	3
73342	6757243	5340-00-844-6699	93	4
			94	15
			95	11
73342	6757244		79	5
73342	6757245	2520-00-897-3436	79	8
73342	6757249		79	7
73342	6757251		86	15
73342	6757254	2520-00-953-5060	75	3
73342	6757256	2520-00-757-0176	75	8
73342	6757262		86	5
73342	6757263	4820-00-932-9669	86	3
73342	6757284		85	20
73342	6757357	3040-00-916-3413	116	1
73342	6758030	5330-00-718-7349	75	4
73342	6758042	5340-00-142-9978	76	1
73342	6758149	2520-00-902-1964	79	3
73342	6758192		90	16
73342	6758194	3040-00-034-1687	90	15
73342	6758216		76	8
73342	6758235	4720-00-843-6466	76	15
73342	6758236	4730-00-835-4567	76	13
73342	6758237	4710-00-718-7354	76	16
73342	6758260	5360-00-915-6145	116	7
73342	6758261	3040-00-902-1976	116	8
73342	6758262	2530-00-792-3625	116	4
73342	6758304	4820-00-932-9668	86	17
73342	6758306	4730-00-916-1937	86	20

CROSS-REFERENCE INDEXES

CAGEC	PART NUMBER	PART NUMBER INDEX STOCK NUMBER	FIG.	ITEM
73342	6758373		80	7
73342	6758374		80	16
73342	6759469		84	20
73342	6759470		84	21
73342	6759473	2520-00-896-7219	85	2
73342	6759480	2520-00-902-1990	91	2
73342	6759485	2520-00-757-0174	85	23
73342	6759493		85	22
73342	6759494	5310-00-844-1152	85	15
73342	6759499	5330-00-718-7357	86	28
73342	6759507		80	15
73342	6759509	2520-00-842-8811	84	14
73342	6759513		77	4
73342	6759517	5310-00-844-1150	80	11
73342	6759519	3040-00-734-0818	84	15
97907	6759540	2520-00-757-0183	80	13
73342	6759541	5365-00-718-7359	76	26
63005	6759547	5330-00-946-0255	76	12
73342	6763299	5330-00-737-4634	76	17
73342	6764333	5330-00-799-4930	90	4
73342	6764780	5330-00-291-2375	76	25
73342	6768270		80	17
73342	6768271	5330-00-718-7360	74	15
73342	6768283	2520-00-757-0181	84	5
73342	6768445	2520-00-757-0179	82	22
			83	3
73342	6768450	5365-00-757-0180	83	6
30379	678523	5330-00-718-7362	86	10
73342	6768725	4820-00-734-0820	86	1
73342	6768804	2520-00-739-0833	82	13
			85	10
73342	6768805		85	14
73342	6768902	3810-00-612-3083	74	6
73342	6768903	3810-00-612-3079	74	2
73342	6768988	5315-00-842-8324	83	16
			85	13
73342	6769402		86	6
			86	25
73342	6769440	4820-00-932-9670	86	24
73342	6769453	2520-00-897-3444	74	1
73342	6769529	2520-00-757-0177	76	20
73342	6769558		77	6
			83	19
73342	6769560	2520-00-757-0182	83	18
			85	11
73342	6769585		76	24
73342	6769645		86	27
73342	6769715	3810-00-916-1935	82	9
			84	17
73342	6769716	3020-00-718-7365	83	13
73342	6769717		85	18

CROSS-REFERENCE INDEXES

CAGEC	PART NUMBER	PART NUMBER INDEX STOCK NUMBER	FIG.	ITEM
73342	6769851	3120-00-902-2033	76	28
73342	6769856		74	9
73342	6769910		76	2
73342	6769936	2520-00-916-1918	87	10
73342	6769995	5340-00-121-3070	81	3
73342	6769996	4730-00-843-6470	81	22
73342	6770423	5340-00-939-7228	88	5
73342	6770953		85	21
73342	6770955	3120-00-937-0165	85	17
73342	6771197	5330-00-930-2359	90	14
73342	6771199	3020-00-916-3867	90	22
73342	6771202		90	2
73342	6771203	3010-00-902-1938	90	1
73342	6771288		88	6
73342	6771296	5360-00-542-3707	74	4
73342	6771337		84	2
73342	6771675	2520-00-902-1969	116	2
73342	6771738		90	6
73342	6771913	3810-00-916-1926	86	21
73342	6771914	3810-00-916-1925	86	23
73342	6771961		90	5
73342	6772115		86	11
73342	6772179	3110-00-902-1967	81	14
73342	6772183	2520-00-936-5044	79	9
73342	6772190	5330-00-941-5316	81	15
73342	6772407	2520-00-953-5345	75	10
73342	6772427	2520-00-461-3597	88	7
73342	6772428		88	8
73342	6772429	3810-00-916-1931	88	4
73342	6772431	2520-00-792-3624	88	1
73342	6772453	5360-00-901-1156	88	10
73342	6772661	5360-00-922-6229	76	6
73342	6773373	5330-00-920-3459	75	1
			81	13
73342	6773609	2520-00-902-2034	83	10
73342	6773797		80	5
73342	6773806	5365-00-939-7234	85	1
63005	6773842	5320-00-899-3220	91	5
73342	6774188	3810-00-916-1934	76	5
73342	6774317	3020-00-908-9499	84	12
73342	6774343	5330-01-152-7473	82	15
			83	2
			85	4
73342	6774344	5330-01-152-6077	82	20
			83	5
			85	7
97907	6774497		76	4
73342	6774572	4820-00-933-0823	86	2
73342	6775437	5360-00-922-6228	83	17
			85	12
73342	6775438		KITS	

CROSS-REFERENCE INDEXES

CAGEC	PART NUMBER	PART NUMBER INDEX STOCK NUMBER	FIG.	ITEM
73342	6776589		84	10
73342	6776745		82	14
			83	1
			85	3
73342	6776746		84	4
73342	6776750		82	21
			83	4
			85	6
73342	6776764	2520-00-902-2032	76	19
73342	6776769		82	7
73342	6777015		85	16
73342	6777391	5365-00-948-6776	80	1
73342	6777403	3810-00-948-6775	80	8
73342	6777404		80	3
73342	6777455		85	5
73342	6777561		84	11
73342	6777649		74	17
73342	6777652	3020-00-902-1953	76	23
73342	6778059	3020-00-902-1989	91	4
73342	6778060	4320-00-902-1997	90	9
73342	6778061		90	10
73342	6778062		90	11
73342	6779996		84	3
60250	68-539	5330-00-941-1685	119	6
60250	68-974		120	6
60250	68296		120	5
73342	6832387	3040-00-889-9050	79	10
73342	6832957	3805-00-456-1517	93	1
73342	6832959		94	17
73342	6832960	2520-00-237-3494	95	13
73342	6833388	2520-00-369-7443	86	26
73342	6833930	2520-00-725-2739	82	2
			83	7
			85	8
73342	6837507	3040-00-734-0816	83	9
91561	6903-013	4820-00-412-1879	203	21
04285	69382		186	2
56161	6945407	4730-00-710-5571	192	12
14108	7-143	3930-00-463-5518	121	15
16662	7-641297	5305-00-375-1033	100	2
			112	2
14351	7VH107		99	6
62983	7077	4730-00-499-9837	171	5
90940	70921913	4730-00-278-2513	45	2
19207	7320642	5340-00-732-0642	63	8
19207	7348918	5970-00-734-8918	54	13
19207	7348919	5970-00-734-8919	54	12
19207	7348958	5310-00-178-9612	54	2
32842	7374749	2920-00-737-4749	51	34
19207	7374853	2920-00-492-4337	51	16
19207	7374859	5310-00-282-8865	51	8

CROSS-REFERENCE INDEXES

CAGEC	PART NUMBER	PART NUMBER INDEX STOCK NUMBER	FIG.	ITEM
19207	7412437	5330-00-741-2437	51	33
73342	7450737	3110-00-293-9228	74	3
57733	75003		180	7
57733	750031	5340-00-248-0425	158	14
57733	750044		68	10
80201	7513	5330-01-034-6649	90	13
57733	752007	2510-00-071-6076	163	5
19207	7525938	5305-00-752-5938	63	7
19207	7526020	6220-00-752-6020	64	6
19207	7529187	5310-00-262-4753	54	24
19207	7621247-14		142	8
73342	7679994		81	23
36540	773-1-2Z11C0-2		203	14
19207	7748634	3120-00-661-8951	53	24
19207	7748635	5330-00-842-1901	53	36
19207	7748638	5306-00-783-5183	53	29
19207	7748639	5306-00-783-5188	53	40
76680	7773-RAR		98	11
			110	11
77915	79210	2530-00-080-6572	134	3
98441	8-10C5BXS		122	22
			191	18
97153	8-118-1	2530-00-915-2023	119	10
14108	8-146		121	17
81343	8-6 010103BA	4730-01-213-8473	35	19
97153	8BCSTC		120	11
98441	8R50XS	4730-00-937-0232	122	4
98441	8WLNS	5310-00-812-4283	124	7
			125	7
			139	3
			141	1
			186	20
16764	801077	9390-00-839-1864	53	9
			55	10
92867	81-000052		117	16
92867	81-000105		49	5
92867	81-000348	5315-00-765-1969	117	17
92867	81-000767		49	3
14108	810-1	3930-00-895-3096	121	13
92867	81000027	5315-00-461-5571	117	7
92867	81000129	5315-00-584-9053	49	8
16764	810819	5340-00-614-6763	55	19
92867	8110C74-682	2530-00-846-4250	49	1
02280	816125	4730-00-435-8015	140	9
24617	8171118		86	12
16764	821453	5310-00-291-4619	56	3
16764	8327326		53	17
			54	14
19207	8327432		53	30
19207	8332226	5305-00-270-7323	51	30
19207	8338561	5935-00-833-8561	67	4

CROSS-REFERENCE INDEXES

CAGEC	PART NUMBER	PART NUMBER INDEX STOCK NUMBER	FIG.	ITEM
19207	8338562	5970-00-833-8562	67	2
19207	8338564	5940-00-399-6676	58	12
73342	8347398		76	21
19207	8350638	5306-00-940-9079	76	35
			82	19
19207	8380683	3120-00-350-4492	54	10
81263	838470		73	3
11862	839103	5310-00-282-5658	7	7
92867	84-000115		117	9
			117	18
92867	84-000139		117	15
92867	84-000182	5310-00-465-6158	117	8
97153	84-24	4820-00-923-1146	120	13
92867	84000114		117	10
02892	8485984	4730-00-359-3872	104	19
			114	19
24617	8502546	4420-00-360-2135	17	7
92863	851320-13	5310-00-420-5966	202	18
08081	8528575	4730-00-289-6230	126	35
76260	8536J2		93	8
76260	853612		94	4
92863	861320-33		202	14
92863	861320-7	5330-00-250-2111	202	15
19207	8665825	5310-00-758-0331	54	5
56118	8675930	6350-00-772-7664	59	7
73370	8735		89	6
19207	8741644	6220-00-670-7692	65	5
19207	8741648	6220-00-792-8288	65	7
73331	8747987	6220-00-819-7028	63	5
19207	8761238		91	3
00501	87708-S	4730-00-005-7376	4	3
			5	18
			25	14
43334	88P803S1837RV	3110-00-792-8993	48	10
43334	885804X1C	3110-00-792-8990	47	8
72582	8921172	3020-00-234-2991	5	5
72582	8921501	2815-01-199-7910	8	12
72582	8922593	5330-01-186-7543	33	13
72582	8922967 AND 8922 970	3040-00-477-9919	26	2
72582	8922969	3010-00-055-0830	26	13
72582	8922970	3040-01-166-1185	26	14
72582	8923543	2815-00-600-5567	12	1
72582	8923814	3120-00-620-4779	12	20
72582	8924140	4820-01-132-6317	17	2
72582	8924297	5330-00-866-9403	47	7
72582	8924439	3040-01-063-9810	12	19
72582	8924517	4730-00-010-3885	6	12
72582	8924566	2815-01-235-1507	25	16
72582	8924751	4730-01-210-4253	81	25
72582	8925804	5307-00-550-1879	18	5

CROSS-REFERENCE INDEXES

CAGEC	PART NUMBER	PART NUMBER INDEX STOCK NUMBER	FIG.	ITEM
72582	8926992AND892564 4	4730-00-142-1278	19	5
19207	8935017-29		188	22
73331	899685	6220-00-678-9046	63	4
05415	90MBC1	5360-00-646-9675	173	28
05415	90MEN1	5360-00-646-9863	173	14
95879	9018840	4730-00-720-4828	133	17
30379	9021423	5330-00-213-7478	152	17
8W862	9024-018		64	10
73342	9030126	2520-00-902-1920	116	3
19207	9034515-33		143	15
89326	9048-3-D	5930-00-947-1023	60	2
66640	9112001		4	3
			5	18
			86	19
			93	14
			104	18
			114	18
19207	9123092-1		35	26
77640	9127709		134	22
72582	9152466	5330-00-896-1267	92	4
30379	9183500	4730-00-917-4794	186	15
76260	9218J2		95	4
62983	922625	5330-00-805-6322	KITS	
62983	922710	4320-00-982-9369	171	35
62983	922733	4320-00-587-7019	KITS	
63977	922741		171	19
62983	922856	4320-00-930-5696	KITS	
62983	922942		151	3
63977	922978		137	13
62983	923059		KITS	
62983	923060		KITS	
32705	923469	2530-00-209-1538	KITS	
62983	923500		172	7
62983	923548	4320-00-449-6154	KITS	
19207	9304512-28		187	16
19207	9304512-33		187	16
19207	9304513-10		121	11
19207	9304513-17		143	9
			143	22
19207	9304513-21		143	3
19207	9304513-22		144	3
19207	9304513-29		143	19
19207	9304514-26		191	17
19207	9304515-17		139	18
19207	9304515-20		141	14
19207	9304515-21		125	10
			144	18
			144	23
19207	9304515-24		124	4
			125	4

CROSS-REFERENCE INDEXES

CAGEC	PART NUMBER	PART NUMBER INDEX		FIG.	ITEM
		STOCK NUMBER			
19207	9304515-25			124	32
				139	8
				143	12
19207	9304515-27			87	15
				144	14
19207	9304515-31			124	10
19207	9304515-34			142	11
19207	9304515-37			194	19
19207	9304515-40			125	17
19207	9304515-42			194	3
19207	9304515-46			140	3
19207	9304515-47			140	7
19207	9304515-48			141	5
19207	9304515-55			125	26
19207	9304515-57			124	22
19207	9304515-59			192	3
77873	9366J	5305-00-974-1555		93	16
				95	9
77873	9380J	5305-00-854-8322		93	3
				93	16
				94	12
01276	94-1290-12			121	7
				122	10
				124	14
				125	18
				141	11
				142	14
				144	4
				144	11
				144	25
01276	94-1290-85			139	15
01276	94-190263-4			139	19
01276	94-190264-4			139	17
				143	8
01276	94-190287-4	4730-00-851-4386		121	9
				122	7
01276	94-20-2702-12-12			125	22
01276	94-2024-4-6			36	21
01276	94-2027-12-12			141	9
				144	19
01276	94-2027-4-4			113	10
01276	94-2027-6-6			191	7
01276	94-202702-4-4			143	5
01276	94-203002-12-12			125	20
01276	94-203003-12-12			122	11
01276	94-203003-8-8			124	28
				125	14
01276	94-2039-12-12			121	1
				142	18
				144	9
00624	94-2039-6-6			30	9

CROSS-REFERENCE INDEXES

CAGEC	PART NUMBER	PART NUMBER INDEX STOCK NUMBER	FIG.	ITEM
01276	94-2042-12-12		144	6
01276	94-2042-4-4		113	15
01276	94-2043-12-12		141	2
			142	16
01276	94-2061-8-8		138	3
01276	94-2062-4-4		143	6
			143	16
01276	94-2062-8-8	4730-00-917-4794	124	19
			125	12
			139	2
			139	5
01276	94-4721-4-4	4730-00-937-0234	121	10
			143	4
			143	11
			143	14
			143	18
			143	21
01276	94A276603-1-2-75		87	30
01276	94A276603-12-17-5-8		87	23
01276	94A276603-12-23-7-8		87	19
96906	94A276603-12-34		121	2
01276	94A276603-12-45		190	7
01276	94A276603-12-47		190	1
01276	94A276603-12-48		193	10
01276	94A276603-12-54-3-4		194	17
04285	94A276603-12-61-1-4		87	2
01276	94A276603-4-4-27-1-8		143	10
01276	94A276603-4-4-31-1-4		143	17
01276	94A276603-4-4-35-1-2		143	13
01276	94A276603-6-27-3-4		36	22
96906	94A276603-6-6-29-1-4		191	15
01276	94A276603-6-6-4		30	3
01276	94A276603-8-26-3-8		144	1
01276	94A276603-8-8-26-3-8		144	12
01276	94A276603-8-8-3		87	13
01276	94A276603-8-8-32-1-2		139	6
01276	94A276603-8-8-37-3-8		142	9
01276	94A276603-8-8-4-3-7-8		194	20

CROSS-REFERENCE INDEXES

CAGEC	PART NUMBER	PART NUMBER INDEX		FIG.	ITEM
		STOCK NUMBER			
01276	94A276603-8-8-50			141	3
01276	94A276603-8-8-60 -1-4			124	20
01276	94A276603-8-8-85			125	24
01276	94A276619-12-31- 1-8			187	1
01276	94A276619-12-35			188	16
01296	94A276619-12-40- 7-8			188	10
01276	94A276619-4-23			143	1
01276	94A276619-8-22-1 -4			141	12
01276	94A276620-12-36			190	13
01276	94A276620-12-58- 3-4			186	6
01276	94A276620-4-13-1 -2			121	8
01276	94A276620-8-24-7 -8			125	8
				144	21
01276	94A276620-8-28-1 -8			124	30
01276	94A276620-8-34-3 -8			124	8
01276	94A276620-8-46-1 -8			194	1
01276	94A276620-8-49-1 -8			140	1
01276	94A2766201246			192	1
01276	94A2766201248			192	9
01276	94A276625-4-19-1 -2			143	20
72582	9409018	5306-00-940-9018		25	27
				26	17
73342	9409042	5305-00-292-4590		116	12
24617	9409062	5306-00-940-9062		25	20
73342	9409068	5306-00-926-5632		13	14
72582	9409079	5306-00-940-9079		6	19
				92	2
72582	9409126	5306-00-543-5696		6	20
72582	9409129	5306-00-057-8494		6	16
24617	9409215	5306-00-949-5758		11	13
24617	9409221	5306-00-780-8109		26	10
24617	9409513	5306-00-896-7228		91	1
72582	9411502	5365-00-494-2202		31	4
72582	9411504	5365-00-657-7565		31	6
24617	9411765	5365-00-780-8112		27	13
19207	9412305			53	32
24617	9413509	5310-00-768-0318		29	10
				54	17
				121	30

CROSS-REFERENCE INDEXES

CAGEC	PART NUMBER	PART NUMBER INDEX STOCK NUMBER	FIG.	ITEM
24617	9413509	5310-00-768-0318	174	48
			183	15
24617	9414215	5306-00-053-8378	6	18
72582	9414285	5306-00-934-0102	32	16
24617	9414418	5310-00-999-2291	53	14
			54	16
73342	9417910		74	16
16764	9419572	5340-00-934-0085	56	10
01276	942061-1212		178	22
72582	9428477	5340-00-598-5135	31	15
62983	942974	4320-00-443-9777	KITS	
62983	942975		KITS	
62983	9431	5305-00-476-5352	137	22
12603	944913	5340-00-415-6163	123	10
40152	944934	4820-00-034-1691	123	22
77873	949J	2520-00-700-2402	93	11
			94	6
92867	95-000048		117	5
92867	95-000315		117	3
92867	95-000373		117	6
73342	954924	3110-00-895-0474	82	17
80201	9878	5330-00-833-2350	79	11
			86	13

CROSS-REFERENCE INDEXES

FIG.	ITEM	FIGURE AND ITEM NUMBER STOCK NUMBER	INDEX CAGEC	PART NUMI
BULK	1		24825	FM100
BULK	2		86281	0-10-100\
BULK	3	4720-00-639-9899	11083	5F6914
BULK	4	4720-01-018-6550	81349	M52471/5-
BULK	5	4720-01-017-5127	81349	M52471/5-
BULK	6	4720-00-762-1247	81349	MS52471/4
BULK	7	4720-00-893-5017	81349	M52471/6-
BULK	8	4720-00-930-4512	01276	2665-24
BULK	9	4720-00-930-4515	01276	2766-8
BULK	10	4720-00-930-4513	01276	2766-4
BULK	11		59556	015-0000:
BULK	12	6145-00-152-6499	81349	M13486-1-
BULK	13	9525-00-618-5462	96906	MS20995N:
BULK	14	9505-00-198-9105	23926	4CS962
KITS			01604	611066
KITS			19207	5705386
KITS			62983	923059
KITS			62983	923060
KITS			62983	942975
KITS			73342	6775438
KITS		2520-00-467-3066	30076	202411A
KITS		2520-00-966-2070	77873	114-7207:
KITS		2530-00-064-7723	63477	F19433
KITS		2530-00-209-1538	32705	923469
KITS		2530-00-792-3626	78500	2000Z130
KITS		2815-00-936-8251	72582	5198899
KITS		2910-00-073-3010	72582	5229649
KITS		2910-00-629-6387	72582	5195078
KITS		2910-00-920-7580	72582	5228769
KITS		2920-00-089-3367	19207	5702706
KITS		2920-00-089-3368	19207	5702707
KITS		2920-00-089-3369	19207	5702708
KITS		2920-00-089-3370	19207	5702709
KITS		2920-00-903-0582	19207	5703308
KITS		2930-00-444-0160	72582	5199534
KITS		2990-00-234-3015	72582	5198683
KITS		3930-00-134-7982	92863	M2936-74:
KITS		3930-00-463-4592	14108	LT2-1404
KITS		3930-00-463-4596	03677	LT2-1403
KITS		3930-00-463-4652	04285	G69652
KITS		3930-00-463-4662	04285	G69677
KITS		3930-00-463-5274	04285	G69611
KITS		3930-00-937-1804	02614	LC627888
KITS		3930-00-937-1805	12204	2903498
KITS		3930-00-937-1807	14108	LT2-1403
KITS		3930-00-937-1808	12204	2903507
KITS		3930-00-937-1809	02614	LC628054
KITS		3930-00-937-1810	12204	2903491
KITS		3930-00-937-1811	02614	LC627918
KITS		3930-01-061-8894	97403	13221E85:
KITS		3930-01-082-7453	97403	13220E68:

CROSS-REFERENCE INDEXES

FIG.	ITEM	FIGURE AND ITEM NUMBER INDEX		PART NUMBER
		STOCK NUMBER	CAGEC	
KITS		4320-00-443-9777	62983	942974
KITS		4320-00-449-6154	62983	923548
KITS		4320-00-587-7019	62983	922733
KITS		4320-00-922-6701	62983	423096
KITS		4320-00-930-5696	62983	922856
KITS		5330-00-805-6322	62983	922625
KITS		5330-00-960-2723	72582	5199792
KITS		5330-00-960-2726	72582	5199812
KITS		5330-00-961-1451	72582	5196060
1	1	2815-00-932-4727	72582	5043-7000
1	2	2815-00-932-4863	72582	5122523
1	3	5305-00-725-2317	96906	MS90728-64
1	4	5310-00-261-7340	96906	MS35338-8
1	5		72582	5122408
1	6		72582	5122407
1	7	2815-00-932-4864	72582	5122409
1	8		72582	5128660
1	9	5310-00-261-7340	96906	MS35338-8
1	10	5305-00-781-3927	96906	MS90728-72
1	11	5310-00-209-0965	96906	MS35338-47
1	12	5306-00-225-8499	96906	MS90725-34
1	13		03677	LT1-568
1	14	5310-00-761-3706	96906	MS51967-15
1	15	5310-00-584-5272	96906	MS35338-48
1	15	5310-00-834-7606	96906	MS35340-48
1	16	5365-00-840-9571	76005	J6256-3
1	17	5305-00-071-2075	96906	MS90728-119
1	17	5305-00-165-8074	96906	MS51095-420
2	1	5305-00-543-2419	96906	MS90728-61
2	2	5310-00-261-7340	96906	MS35338-8
2	3		72582	5129750
2	4	5305-00-724-7247	96906	MS90728-170
2	4	5305-00-724-7247	96906	MS90728-170
2	5		19207	1989104-4
2	5	9525-00-105-2242	96906	MS20995N91
2	6	5305-00-926-5615	96906	MS18154-114
2	7	5340-00-463-4516	97403	13212E3882
2	8		04285	P67742
2	8	5365-00-902-2030	03677	LT1-569
2	9	5340-00-949-1715	76005	J8006-6
2	10	5310-00-763-8920	96906	MS51967-20
2	11	5310-00-820-6653	96906	MS35338-50
2	12	5310-00-416-4070	72582	5164294
3	1	2815-00-967-3216	72582	5198202
3	2	5306-00-792-8248	72582	5121263
3	3	4710-01-251-3066	72582	5150041
3	4	5330-00-599-0505	72582	5104701
3	5	3120-00-921-5342	72582	5116262
3	6	2930-00-074-1922	72582	5119293
3	7	5340-00-921-5380	72582	5151449
3	8	5330-00-873-8778	72582	5116293

CROSS-REFERENCE INDEXES

FIG.	ITEM	FIGURE AND ITEM NUMBER INDEX		PART NUMBER
		STOCK NUMBER	CAGEC	
3	9	5330-00-780-5243	72582	5121254
3	10	5310-00-880-1264	72582	5116290
3	11	5310-00-774-9545	72582	5116122
3	12	5330-00-880-1263	72582	5121207
3	13	4730-00-954-1281	81348	WW-P-471ACACBCB
3	14	5365-00-142-1775	72915	5154453
3	15		72582	189566
4	1	2815-00-932-4865	72582	5196491
4	2	5340-00-901-1031	72582	5121316
4	3		66640	9112001
4	3	4730-00-005-7376	00501	87708-S
4	4	4820-00-752-9040	96906	MS35782-4
4	4	4820-01-117-3309	72582	114981
4	5	4730-00-279-0985	81348	WW-P-471AASBCB
4	6	5330-00-866-6181	72582	5116354
4	7	2815-00-932-4866	72582	5121368
4	8		96906	MS35338-046
4	8	5310-00-261-7340	96906	MS35338-8
4	9	5305-00-115-9526	96906	MS18154-58
4	9	5305-00-115-9526	96906	MS18154-58
4	10	5305-00-115-9526	96906	MS18154-58
4	11	5315-00-014-1245	12204	141245
4	12	5330-00-055-1585	72582	5116381
4	13	5340-00-902-2267	72582	5116374
4	14	5305-00-115-9526	96906	MS18154-58
4	14	5305-00-115-9526	96906	MS18154-58
4	15	5305-00-068-7837	96906	MS90728-5
4	15	5306-00-226-4824	96906	MS90728-31
4	16	5310-00-407-9566	96906	MS35338-45
4	17	5340-00-531-8031	72582	5150023
4	18	5330-00-613-9397	72582	5116357
4	19	5315-00-014-1346	24617	141346
4	20	4820-00-726-4719	57733	5196397
4	21	4710-00-057-8473	72582	5136320
4	22	4730-01-043-5999	81343	4-2 040202BA
5	1	5306-00-292-5778	10001	12Z46PC351
5	2	5365-00-932-4869	72582	5180291
5	3	3020-00-902-2268	72582	5116484
5	4	5330-00-792-9841	72582	5116224
5	5	3020-00-234-2991	72582	8921172
5	6	3120-00-792-9840	72582	5195928
5	7	3120-00-472-3066	72582	5116259
5	8		72582	5116260
5	9	3020-01-122-8276	72582	5107071
5	10	5330-00-471-9287	72582	5196852
5	10	5330-00-818-7478	72582	5116229
5	11	5315-00-021-8211	96906	MS35756-35
5	12	2815-00-080-6738	72582	5196755
5	12	3120-00-792-8251	72582	5116197
5	13	2815-00-902-1992	72582	5195935
5	14	5306-00-792-9786	72582	5116199

CROSS-REFERENCE INDEXES

FIG.	ITEM	FIGURE AND ITEM NUMBER INDEX		PART NUMBER
		STOCK NUMBER	CAGEC	
5	15	5315-00-014-1346	72582	141346
5	16		72582	5196857
5	17	2815-01-068-3025	44522	OC-5104549-A
5	18		66640	9112001
5	18	4730-00-005-7376	00501	87708-S
6	1	5307-00-010-3196	24617	103196
6	2	2530-00-693-1943	72582	5122386
6	2	3040-00-689-3029	72582	5170450
6	3	5330-00-620-7359	72582	5117061
6	4	5306-00-226-4826	96906	MS90728-33
6	5	5310-00-407-9566	96906	MS35338-45
6	6	5340-00-112-0148	72582	5116411
6	7	5330-00-055-0828	72582	5116391
6	8	5365-00-901-1032	72582	5123802
6	9	5330-00-066-0200	72582	5121334
6	10	5305-00-115-9526	96906	MS18154-58
6	10	5305-00-269-3218	96906	MS90725-68
6	11	5310-00-261-7340	96906	MS35338-8
6	11	5310-00-261-7340	96906	MS35338-8
6	12	4730-00-010-3885	72582	8924517
6	12	5365-00-922-1999	72582	103879
6	13		72582	5198474
6	14	2815-00-902-1994	72582	5136522
6	15	3020-00-792-9842	72582	5116302
6	15	3020-00-961-1650	72582	5136556
6	16	5306-00-057-8494	72582	9409129
6	17	2815-00-074-1932	72582	5126671
6	18	5306-00-053-8378	24617	9414215
6	19	5306-00-940-9079	72582	9409079
6	20	5306-00-543-5696	72582	9409126
6	21	5310-00-595-6852	24617	N24239PC1
6	22	5310-00-584-5272	96906	MS35338-48
6	23	5305-00-115-9526	96906	MS18154-58
6	23	5305-01-120-8180	24617	122408
6	24	5305-00-071-1785	96906	MS90728-84
6	25	5310-00-209-0965	96906	MS35338-47
6	26	5340-00-986-0489	72582	5122281
6	27	5306-00-901-0361	72582	5170489
7	1	2815-00-866-9402	72582	5132803
7	2	2815-00-792-9021	72582	5198822
7	3	2815-00-792-9022	72582	5121262
7	4		72582	454650
7	5	3120-00-792-8253	72582	5116181
7	6	5306-00-789-4849	72582	5197852
7	7	5310-00-282-5658	11862	839103
7	8	2910-00-363-7300	72582	5150140
7	9	3120-00-792-9843	72582	5195929
7	10	3120-00-948-4196	72582	5116187
7	11	3120-00-945-4533	72582	5121247
7	12	2815-01-075-7813	72582	5108131
7	13	3120-00-792-8253	72582	5116181

CROSS-REFERENCE INDEXES

FIG.	ITEM	FIGURE AND ITEM NUMBER INDEX STOCK NUMBER	CAGEC	PART NUMBER
7	14	2815-00-820-7455	72582	5116189
7	15	2815-00-922-8355	72582	5198877
7	16	5330-00-821-7984	72582	5121255
7	17	5330-00-179-6227	72582	5121256
8	1	5365-00-089-6427	72582	5116220
8	2	5305-00-354-1227	72582	5157244
8	3	3020-01-123-8875	72582	5107075
8	4	3120-00-074-1911	72582	5132504
8	5	3120-00-830-0246	72582	5196793
8	6	3040-00-921-5357	72582	5124458
8	7	2815-00-055-1565	72582	5116341
8	8	5340-00-055-0831	72582	5123330
8	9	5360-00-236-3149	72582	5144019
8	10	5310-00-053-8377	72582	5111467
8	11		84659	02203
8	12	2815-01-199-7910	72582	8921501
8	13	2815-00-886-8207	72582	5199323
9	1	2805-00-333-6619	72582	5128432
9	2	2815-00-074-1929	72582	5100104
9	3	4720-00-902-1549	72582	5130140
9	4	4730-00-908-3193	96906	MS35842-12
9	4	4730-00-908-3194	96906	MS35842-11
9	5		72582	5119458
9	5		72582	5147506
9	6	4720-00-533-3476	24161	20C4
9	6	4720-01-157-3800	72582	5145678
9	7	5305-00-068-0508	96906	MS90728-6
9	7	5305-00-984-6214	96906	MS35206-267
9	8	5310-00-809-8546	96906	MS27183-8
9	9	5340-00-809-1500	96906	MS21333-107
9	10	5310-00-582-5965	96906	MS35338-44
9	10	5310-00-809-3365	16764	1914107
9	11	5310-00-761-6882	96906	MS51967-2
9	11	5310-00-934-9758	96906	MS35649-202
10	1	2815-00-900-2988	72582	5119428
10	2	5330-00-866-6187	72582	5121082
10	3	5315-00-014-1245	12204	141245
10	4	5310-00-261-7340	96906	MS35338-8
10	5	5305-00-725-2317	96906	MS90728-64
10	6	5330-01-083-3980	72582	5106223
10	7	5305-00-068-0511	96906	MS90728-62
11	1	5310-00-274-4658	72582	5150087
11	2	3020-00-901-1141	72582	5121095
11	3	5365-00-088-9876	72582	5121071
11	4	2815-00-051-4514	72582	5134388
11	5	5315-00-043-1787	96906	MS35756-34
11	6	3040-00-902-1948	72582	5121074
11	7	5365-00-792-9028	72582	5116198
11	8	3020-01-123-0303	72582	5107073
11	9	3040-00-692-4152	72582	5172734
11	10	2530-00-693-1943	72582	5122386

CROSS-REFERENCE INDEXES

FIG.	ITEM	FIGURE AND ITEM NUMBER INDEX		PART NUMBER
		STOCK NUMBER	CAGEC	
11	11	5307-00-010-3196	24617	103196
11	12	5305-00-269-3234	96906	MS90727-58
11	13	5306-00-949-5758	24617	9409215
11	14	5310-00-261-7340	96906	MS35338-8
11	15		72582	5199277
11	16	5305-00-115-9526	96906	MS18154-58
11	17	3120-00-967-3215	72582	5198984
11	18	2815-00-967-3214	72582	5126932
11	19	5365-00-761-1985	72582	5121077
11	20	3020-01-122-7790	72582	5107072
11	21		72582	5119278
12	1	2815-00-600-5567	72582	8923543
12	2	3120-00-661-7640	72582	5150318
12	3	5315-00-662-9093	72582	5150314
12	4	3120-00-662-1651	72582	5123700
12	5	3120-00-661-7616	72582	5150311
12	6	5340-00-662-9735	72582	5150312
12	7	2815-00-849-2601	72582	5135268
12	7	2815-00-966-9104	72582	5135267
12	8	3120-00-662-1651	72582	5123700
12	9	5315-00-662-9093	72582	5150314
12	10	5340-00-572-8726	72582	5135262
12	11	3120-00-661-7616	72582	5150311
12	12	5340-00-662-9735	72582	5150312
12	13	5315-00-780-8097	72582	5123711
12	14	5365-00-282-5031	72582	5150303
12	15	5310-00-270-7111	72582	5151601
12	16	3040-00-055-1583	72582	5116072
12	17	5306-00-780-5241	72582	5119198
12	18	2815-00-921-5339	72582	5116128
12	19	3040-01-063-9810	72582	8924439
12	20	3120-00-620-4779	72582	8923814
12	21	3040-00-055-1564	72582	5116125
12	22	5305-00-068-0508	96906	MS90728-6
12	23		96906	MS35338-046
12	23	5310-00-582-5965	96906	MS35338-44
12	24	2815-00-345-6073	72582	5128640
12	25	5340-00-885-5731	72582	5123250
12	26	5360-00-689-8264	72582	5108918
12	27	2815-00-053-8992	72582	5108919
13	1	5365-00-079-8362	24617	5113657
13	2	5310-00-663-7617	15434	60598
13	2	5330-00-528-2897	19207	5282897
13	3	5360-00-682-7190	72582	5126436
13	4	2930-00-565-5758	72582	5177777
13	5	5305-00-018-7069	24617	187069
13	5	5306-00-007-9858	24617	186282
13	6	2815-00-902-1993	72582	5197415
13	7	5330-00-866-6183	72582	5116386
13	8	5310-00-261-7340	96906	MS35338-8
13	9	5305-00-964-0562	96906	MS51095-369

CROSS-REFERENCE INDEXES

FIG.	ITEM	FIGURE AND ITEM NUMBER INDEX		PART NUMBER
		STOCK NUMBER	CAGEC	
13	10	2815-00-956-6975	72582	5121042
13	11	5305-00-253-5620	96906	MS21318-29
13	12	2815-00-921-5388	72582	5195685
13	13	2815-00-956-6973	72582	5195957
13	14	5305-00-057-8407	72582	193942
13	14	5306-00-926-5632	73342	9409068
13	15	5310-00-407-9566	96906	MS35338-45
14	1	2940-00-944-2082	72582	5100800
14	2	5306-00-870-6222	72582	5120740
14	3	5330-00-833-0870	70040	6437298
14	4	2940-00-019-4775	70040	OF203
14	5	5360-00-801-8731	72582	5187308
14	6	5365-00-262-4701	72582	5154538
14	7	5330-00-604-8094	72582	5187310
14	8	5330-00-629-6340	24617	5187309
14	9	5310-00-136-5712	73342	00114498
14	10	4730-00-279-0985	81348	WW-P-471AASBCB
14	11	2940-00-580-6283	96906	MS35802-3
14	12	5330-00-290-7860	70040	G259
14	13	4820-00-360-8299	70040	5570480
14	14	5360-00-930-3264	72582	5134477
14	15	2815-00-905-7917	72582	5134456
14	16	5305-00-930-3427	21450	450865
14	17	5330-00-735-4298	72582	5121205
14	18	2940-00-131-5586	72582	5134908
14	19	5310-00-080-6004	96906	MS27183-14
14	20	5310-00-261-7340	96906	MS35338-8
14	21	5305-00-725-2317	96906	MS90728-64
14	22	4820-01-120-4532	91816	P59-500
14	23	4730-00-253-4412	96906	MS39230-2
14	24	4730-00-257-2117	24617	144083
14	25	5310-00-732-0558	96906	MS51967-8
14	26	5310-00-209-1962	42280	61-0542-1
14	27	5340-00-989-1771	96906	MS21333-123
14	28	5310-00-584-5272	96906	MS35338-48
14	29	5305-00-725-2317	96906	MS90728-64
14	30	4730-00-249-1474	21450	127962
14	31	4730-00-196-1565	96906	MS51953-15
14	32	4730-00-196-1484	96906	MS51953-12
14	32	4730-00-196-1485	96906	MS51953-32
14	33	4730-00-309-1279	14170	340-6120633
15	1	5330-00-878-0139	72582	5127175
15	2	4730-00-902-1949	72582	5119425
15	3		72582	5109092
15	4	5310-00-407-9566	96906	MS35338-45
15	5	5306-00-226-4824	96906	MS90728-31
15	6	5330-00-671-7238	72582	5175568
15	7	2940-00-932-4870	72582	5126456
15	8	5330-00-890-4999	72582	5116257
15	9	2815-00-004-8246	72582	5144593
15	9	2815-00-901-1144	72582	5162898

CROSS-REFERENCE INDEXES

FIG.	ITEM	FIGURE AND ITEM NUMBER INDEX		PART NUMBER
		STOCK NUMBER	CAGEC	
15	10	5340-00-325-4968	72582	5176668
15	11	5306-00-225-8499	96906	MS90725-34
15	11	5306-00-780-8108	19207	189700
15	12	4730-00-187-4210	96906	MS51884-9
15	13	4730-00-148-4975	72582	5142549
15	14		72582	5121447
15	15	5310-00-899-2358	72582	274558
16	1	2590-00-792-9031	72582	5120098
16	2	5315-00-842-3044	96906	MS24665-283
16	3	3805-00-340-7047	72582	5113825
16	3	4010-01-121-5264	72582	5117365
16	4	5340-00-921-5379	72582	5150829
16	5	5330-00-055-0828	72582	5116391
16	6	5310-00-407-9566	96906	MS35338-45
16	7	5306-00-226-4835	96906	MS90728-42
16	8	2815-00-063-8705	72582	5196780
16	9	4730-00-013-7401	12204	137401
16	10	4730-00-424-4019	72582	5121062
16	11		72582	5121052
16	12	6680-00-902-1919	72582	5137323
16	13	4730-00-355-7722	72582	5121058
16	14	2590-00-456-1128	72582	5121051
17	1		72582	5116491
17	2	4820-00-849-1220	96906	MS35782-5
17	2	4820-01-132-6317	72582	8924140
17	3	5306-00-057-8427	72582	446597
17	4	5310-00-407-9566	96906	MS35338-45
17	5	5340-00-389-6053	72582	5188862
17	6	5330-01-117-5877	72582	5102506
17	7	4420-00-360-2135	24617	8502546
17	8	5330-00-624-6296	19207	6246296
17	9		72582	1517244
17	9	5305-00-115-9526	96906	MS18154-58
17	10	5310-00-261-7340	96906	MS35338-8
17	11		72582	5123414
17	12	5310-00-202-4167	72582	5152904
17	13	5330-01-142-1338	72582	5103906
17	14	5305-00-115-9526	96906	MS18154-58
17	14	5305-00-354-1227	72582	5157244
17	15	5330-00-613-9397	72582	5116357
17	16	4730-00-460-2223	72582	5138275AND892451 7
17	16	4730-00-901-1315	72582	5119026
17	17	5306-00-226-4828	96906	MS90728-35
17	18		72582	518687
17	19		03481	CS4720-00172A216
18	1	2815-00-902-1951	72582	5179382
18	2	4730-01-047-3667	96906	MS14314-1X
18	3	5310-00-903-3993	96906	MS51970-4
18	4	5310-00-595-8121	72582	5104439
18	5	5307-00-550-1879	72582	8925804

CROSS-REFERENCE INDEXES

FIG.	ITEM	FIGURE AND ITEM NUMBER INDEX		PART NUMBER
		STOCK NUMBER	CAGEC	
18	6	5330-00-055-1586	72582	05119006
19	1	5305-00-068-7837	96906	MS90728-5
19	1	5305-01-016-5469	72582	186676
19	2		96906	MS35338-046
19	2	5310-00-582-5965	96906	MS35338-44
19	3	5340-00-921-5343	72582	5116264
19	4	5310-00-193-9753	72587	5226029
19	5	4730-00-142-1278	72582	8926992AND892564 4
19	6	4710-00-792-8984	72582	5116204
19	7	5305-00-782-9489	96906	MS90728-66
19	8	5310-00-276-3015	24617	5161621
19	9	2910-00-735-6187	72582	5121259
19	10	5305-00-272-2080	72582	5176228
19	11	2910-00-775-1380	72582	5115322
19	12		72582	519569
19	13	5315-00-251-9754	72582	5150259
19	14	5340-00-921-5343	72582	5116264
19	15	5365-00-316-8161	72582	5116266
19	16	2990-00-901-1290	72582	5116267
19	17	5315-00-846-5928	96906	MS35671-24
19	18	5360-00-055-2657	72582	5116265
19	19	5315-00-251-9989	24617	5150265
19	20	5315-00-839-2325	96152	A82-1
19	21	3040-00-932-3413	72582	5122797
19	22		72582	5228834M55
20	1	5315-00-281-8085	72582	05228104
20	2	2910-00-982-9372	72582	5228841
20	3	5315-00-241-7427	24617	N24188-20
20	4	5360-00-792-9771	71934	5228739
20	5	4730-00-937-0229	72582	5228588
20	6	5365-00-255-0296	72915	5226186
20	7	2910-00-374-4929	42582	5228587
20	8	2910-00-833-1000	72582	5228583
20	9	5315-00-275-4766	72582	5226912
20	10	5315-00-209-7977	72582	5226416
20	11	2910-00-126-9712	72582	5226719
20	12	3020-00-272-6038	72582	5226400
20	13	5365-00-849-2283	72582	5228586
20	14	5340-00-838-9696	81381	5228694
20	15	6695-00-034-3918	71934	5228696
20	16	5360-00-986-7304	72582	5228596
20	17	5340-00-837-8448	72582	5228766
20	18	5340-00-759-0542	72582	5228594
20	19	2910-00-004-8422	72582	5229034
20	20	5365-00-608-0486	72582	5228109
20	21	5330-00-364-3434	72582	5229167
20	22	5310-00-833-1013	72582	5228601
20	23	5315-00-707-1253	72582	5228608
21	1	2910-00-175-9250	72582	5199560
21	2	5306-00-613-9396	24617	5118219

CROSS-REFERENCE INDEXES

FIG.	ITEM	FIGURE AND ITEM NUMBER INDEX STOCK NUMBER	CAGEC	PART NUMBER
21	3	2815-01-014-3139	72582	5134628
21	4	3020-00-097-2475	72582	5181747
21	5	5315-00-010-3709	72582	103709
21	6	5330-00-599-5577	72582	5161003
21	7	5365-00-354-1308	72582	5174971
21	8	5360-00-664-7850	72582	5184530
21	9	2910-00-624-0736	72582	5174973
21	10	2910-00-623-1183	72582	5113776
21	11	3010-00-541-1746	72582	5154216
21	12	5330-00-178-3773	58275	A058706
21	13	3040-00-697-4789	72582	5181746
21	14	5315-00-014-1195	72582	141195
21	15	5306-00-613-9396	24617	5118219
21	16	5310-00-407-9566	96906	MS35338-45
21	17	5330-00-212-6290	72582	5150193
22	1	2940-01-237-3602	18265	STG12-0155
22	2	2940-01-205-8735	18265	P10-9194
22	3	5330-01-230-7219	18265	P01-7365
22	4	5310-01-044-0685	18265	P10-9062
22	5	5330-01-027-9446	18265	P10-5740
22	6	2940-01-023-2394	37099	LAF9200
22	7		18265	P10-9063
22	8		18265	P10-9107
22	9	2940-01-024-0888	18265	P11-9371
22	10	5305-00-115-9526	96906	MS18154-58
22	11	2940-01-243-8008	18265	P12-4297
22	12	4730-00-908-6294	96906	MS35842-16
22	13	4720-01-046-8844	18265	P10-5609
22	14		04285	P72787
22	15		04285	W72771
22	16	5310-00-732-0558	96906	MS51967-8
22	17		96906	MS35338-046
22	18	6680-00-740-6099	18265	RBX00-2225
22	19	5310-00-934-9758	52659	ON311
22	20	5310-00-045-3296	83298	B20500-11
22	21	5305-00-984-6214	96906	MS35206-267
22	22	3930-00-069-3519	18265	P10-5168
22	23	4720-00-932-7350	63906	4GAB2MB2UF8018
23	1	5305-00-115-9526	96906	MS18154-58
23	2	5340-01-238-3127	04285	S72783
23	3	5340-00-801-1420	18265	P4999
23	4	5306-00-225-8499	96906	MS90725-34
23	5	5310-00-407-9566	96906	MS35338-45
23	6	5310-00-880-7744	96906	MS51967-5
23	7		04285	S72784
23	8	2940-00-107-1192	18265	GAH00-0165
23	9	2805-01-032-2471	18265	NBX00-1747
23	10	5340-00-933-0698	18265	P10-0808
23	11	5340-00-116-9721	18265	AAH00-0349
23	12	5340-00-465-5790	18265	P00-4820
23	13	5310-00-829-9981	96906	MS35649-2312

CROSS-REFERENCE INDEXES

FIG.	ITEM	FIGURE AND ITEM NUMBER INDEX		PART NUMBER
		STOCK NUMBER	CAGEC	
23	14	5306-00-225-8499	96906	MS90725-34
23	15	5340-00-400-6858	18265	P10-0895
23	16		96906	MS35338-046
23	17	5310-00-732-0558	96906	MS51967-8
23	18	5330-00-141-6552	18265	P01-7804
23	19	2940-01-204-9614	18265	P11-0875
23	20	5305-00-984-5693	96906	MS35206-313
23	21		04285	W72772
23	22	5310-00-982-4947	96906	MS27040-12
23	23	2940-01-043-3748	18265	P12-4298
23	24	4730-00-909-8627	96906	MS35842-13
23	25	4720-00-235-4123	96906	MS5213018204360
23	26		04285	P72780
23	27		18265	NYH00-0881
24	1	5310-00-407-9566	96906	MS35338-45
24	2	5306-00-226-4826	96906	MS90728-33
24	3	4730-00-077-2558	72582	5122195
24	4	5330-00-891-5611	72582	5124405
24	5		72582	5116385
24	5	2805-00-080-6790	72582	5130283
24	6	4730-00-279-0985	81348	WW-P-471AASBCB
24	7	5305-00-782-9489	96906	MS90728-66
24	8	5310-00-261-7340	96906	MS35338-8
24	9	5305-00-846-5703	96906	MS90728-70
24	10	5310-00-080-6004	96906	MS27183-14
24	11	5305-00-354-1227	72582	5157244
24	12	2815-00-788-6639	72582	5114974
24	13	3040-00-765-5331	72582	5122623
24	14	5330-00-514-4804	79500	1JH4350REVCP
24	15	5305-00-071-2509	96906	MS90728-12
24	16		96906	MS35338-046
24	17	5310-00-809-4058	96906	MS27183-10
24	18	5365-00-684-5973	72582	5113633
24	19	5360-00-712-5747	72582	5114124
24	20	2815-00-712-5749	72582	5114727
24	21	5315-00-775-1359	72582	273436
24	22	5360-00-745-7791	72582	5111904
24	23	5340-00-932-7391	72582	5116457
24	24	4730-00-966-9150	72582	5196054
24	25	5315-00-775-1359	72582	273436
24	25	5315-00-810-3701	96906	MS16562-36
24	26	5310-00-080-6004	96906	MS27183-14
24	27	3040-00-932-7392	72582	5116445
25	1	5306-00-057-8411	72582	09433110
25	2	5310-00-780-8116	72582	5131913
25	3	5330-00-966-9148	72582	5116296
25	4	2990-01-154-1181	72582	5107532
25	5	5305-00-269-3218	96906	MS90725-68
25	5	5306-01-157-3777	72582	427588
25	6	5365-00-849-2105	72582	5119395
25	7	2950-00-849-2110	72582	5119394

CROSS-REFERENCE INDEXES

FIG.	ITEM	FIGURE AND ITEM NUMBER INDEX		PART NUMBER
		STOCK NUMBER	CAGEC	
25	8		72582	5119154
25	9	5330-00-792-8977	72582	5119433
25	10	2815-00-103-2217	72582	05134179
25	11	5305-00-115-9526	96906	MS18154-58
25	12	5306-00-022-1950	96906	MS35763-1032
25	13	2990-00-079-8611	72582	5134914
25	14	4730-00-005-7376	00501	87708-S
25	14	4730-00-018-9566	73342	444687
25	15	5330-00-079-8421	72582	05142266
25	16	2815-01-235-1507	72582	8924566
25	17	5315-00-480-4453	72582	141242
25	18	5310-00-966-9141	72582	5127077
25	19	5365-00-921-5340	72582	5116170
25	20	5306-00-940-9062	24617	9409062
25	21	5330-00-079-8421	72582	05142266
25	22	2990-00-966-9147	72582	5139298
25	23	5310-00-922-2016	72582	5116168
25	24		72582	5116165
25	24	5365-00-819-4875	72582	5116164
25	24	5365-00-902-7803	72582	5116166
25	24	5365-00-902-7804	72582	5116167
25	25	3020-01-122-5905	72582	5107084
25	26	5310-00-111-8696	72582	5116316
25	27	5306-00-940-9018	72582	9409018
25	28	3020-01-122-5181	72582	5107083
26	1	5365-00-804-4997	96906	MS16625-1077
26	2	3040-00-477-9919	72582	8922967 AND 8922 970
26	3	4730-00-909-8627	96906	MS35842-13
26	4	5330-00-740-1393	72582	5180445
26	5	5340-00-849-2111	72582	5119429
26	6	5330-00-792-8977	72582	5119433
26	7	5310-00-080-6004	96906	MS27183-14
26	8	5310-00-261-7340	96906	MS35338-8
26	9	5305-00-115-9526	96906	MS18154-58
26	9	5305-00-269-3218	96906	MS90725-68
26	10	5306-00-780-8109	24617	9409221
26	11	2815-00-089-6440	72582	5126236
26	12	2990-00-918-4206	72582	5119466
26	13	3010-00-055-0830	72582	8922969
26	14	3040-01-166-1185	72582	8922970
26	15	2990-00-866-9375	72582	5196614
26	16	2990-00-932-7375	72582	5119412
26	17	5306-00-940-9018	72582	9409018
26	18	5310-00-111-8696	72582	5116316
27	1	5330-00-866-6180	72582	5116336
27	2	3020-01-122-7912	72582	5107079
27	3	5315-00-616-5525	96906	MS35756-9
27	3	5315-01-106-6097	72582	124546
27	4	2990-00-932-4835	72582	5119175
27	5	5310-00-193-9753	72587	5226029

CROSS-REFERENCE INDEXES

FIG.	ITEM	FIGURE AND ITEM NUMBER INDEX		PART NUMBER
		STOCK NUMBER	CAGEC	
27	6	5305-00-912-5113	96906	MS51096-359
27	7	5305-00-068-0511	96906	MS90728-62
27	8	5310-00-261-7340	96906	MS35338-8
27	9	5310-00-080-6004	96906	MS27183-14
27	10	5365-00-804-4997	96906	MS16625-1077
27	11	3040-00-932-4834	72582	5119284
27	12	5310-00-055-0829	72582	5119285
27	13	5365-00-780-8112	24617	9411765
28	1	2520-00-762-1727	00736	202243
28	1	3040-00-989-7812	00736	A15962
28	2		05681	3-8GGS
28	2		14959	STDCOUPPLING3-8IN
28	3	5340-00-912-8114	96906	MS21333-63
28	3	5340-00-923-1195	96906	MS21322-41
28	4	4730-00-266-0538	96906	MS35869-23
28	5	4730-00-322-8457	96906	MS51500A6-6
28	6	4710-00-902-2179	03677	LT1-1504
28	7	5310-00-732-0558	96906	MS51967-8
28	8	5310-00-004-5033	94231	3-07620-311
28	8	5310-00-261-7340	96906	MS35338-8
28	9	5310-00-080-6004	96906	MS27183-14
28	9	5310-00-809-4061	96906	MS27183-15
28	10	5305-00-071-2505	96906	MS90728-7
28	10	5305-00-115-9526	96906	MS18154-58
29	1		04285	P69124
29	2		04285	S69549
29	2	3020-01-217-9294	46717	B8043-1
29	3	5305-00-071-2070	96906	MS90728-114
29	3	5305-00-071-2508	96906	MS90728-1
29	4	2910-00-404-6937	04285	P69140
29	5	4730-00-752-9138	96906	MS90908-1
29	6	6680-01-148-2470	97403	13212E4048-1
29	7	5330-00-804-5694	96906	MS28778-16
29	8	4730-00-221-2143	96906	MS20913-12S
29	9	4730-00-221-2139	96906	MS20913-4S
29	10	5310-00-761-6882	96906	MS51967-2
29	10	5310-00-768-0318	24617	9413509
29	11	5310-00-261-7340	96906	MS35338-8
29	11	5310-00-834-7606	96906	MS35340-48
29	12	5310-00-080-6004	96906	MS27183-14
29	12	5310-00-209-0295	96906	MS20002-8
29	13	5305-00-071-2070	96906	MS90728-114
29	13	5305-00-115-9526	96906	MS18154-58
29	14	5305-00-115-9526	96906	MS18154-58
29	14	5305-00-719-5209	96906	MS90727-110
29	15	5305-00-115-9526	96906	MS18154-58
29	16	5310-00-959-4675	96906	MS35340-46
29	17	5310-00-149-9130	96906	MS20002-6
30	1	4730-00-080-7023	72582	5127911
30	2		72582	118570
30	2	4730-00-803-5776	96906	MS51500A6-2

CROSS-REFERENCE INDEXES

FIG.	ITEM	FIGURE AND ITEM NUMBER INDEX		PART NUMBER
		STOCK NUMBER	CAGEC	
30	3		01276	94A276603-6-6-4
30	3		03677	LT1-1506
30	4	5310-00-761-6882	96906	MS51967-2
30	5	5310-00-582-5965	02614	N405P41B6
30	6	5340-00-809-1492	81348	CMDX2-3PT573036
30	7	4710-00-902-2051	01276	FF5068-0606-94
30	8	5305-00-068-0508	96906	MS90728-6
30	8	5305-00-115-9526	96906	MS18154-58
30	9		00624	94-2039-6-6
30	10	4730-00-231-4013	96906	MS20822-6
30	10	4730-00-933-0638	03677	S040003
30	11	4730-00-277-5684	96906	MS14307-2
30	12	4820-00-785-8153	79470	131-56828
30	13	4730-00-781-6089	96906	MS51501A6S
30	14	4730-00-902-8991	96906	MS39162-5
30	15	5340-00-905-9805	96906	MS21322-43
30	16	5310-00-823-8804	96906	MS27183-9
30	17		32582	444000
31	1	2990-00-079-8597	72582	5107128
31	2	2910-00-080-7203	72582	5122783
31	3	3110-00-144-8756	4334	3202L1A
31	4	5365-00-494-2202	72582	9411502
31	5	5315-00-896-1721	72582	5122785
31	6	5365-00-657-7565	72582	9411504
31	7		72582	5122776
31	7		72582	5129721
31	8	5365-00-933-0729	72582	5122738
31	9	5305-00-958-5442	96906	MS35190-267
31	10	5310-00-045-3296	96906	MS35338-43
31	11		72582	187837
31	12	2910-00-932-4839	72582	5100061
31	13	2990-00-932-3412	72582	5122741
31	14	2990-00-112-0267	72582	5109544
31	15	5340-00-598-5135	24617	5165289
31	15	5340-00-598-5135	72582	9428477
31	16	5365-00-808-0645	96906	MS16625-1090
31	17	3110-00-227-2032	24617	2156235
31	18		72582	5129730
31	19	3120-00-112-0266	72582	5119127
31	20		72582	5122754
31	21	5315-00-616-5525	96906	MS35756-9
31	21	5315-01-106-6097	72582	124546
31	22	3020-00-932-7376	72582	5116026
31	23	5310-00-019-4668	72582	456884
32	1	3930-00-060-4385	72582	5126428
32	2	5310-00-262-3105	72582	5153060
32	3	5365-00-899-2481	72582	5122732
32	4	5365-00-205-5139	72582	5178581
32	5	5310-00-148-5171	77445	30896
32	6	5330-00-514-4804	79500	1JH435OREVCPC
32	7	2990-00-932-4836	72582	5126402

CROSS-REFERENCE INDEXES

FIG.	ITEM	FIGURE AND ITEM NUMBER INDEX		PART NUMBER
		STOCK NUMBER	CAGEC	
32	8	5315-00-810-3702	96906	MS16562-38
32	9	2990-00-932-4837	72582	5126404
32	10		72582	5126397
32	11	4730-00-050-4203	96906	MS15001-1
32	12	5315-00-805-0847	72582	5174428
32	13	5315-00-844-3964	96906	MS16562-47
32	14	5330-00-758-2887	72582	5179232
32	15		96906	MS35338-046
32	15	5310-00-582-5965	96906	MS35338-44
32	16	5305-00-275-0693	24617	456742
32	16	5306-00-934-0102	72582	9414285
32	17	2815-00-921-5385	72582	5183042
32	18		96906	MS35338-046
32	19	5305-00-068-0508	96906	MS90728-6
32	20	5330-00-866-6190	72582	5122742
32	21	3040-00-884-7726	19207	10866049
32	22	5305-00-719-5342	96906	MS51963-34
32	23	5315-00-718-4761	19207	10932820
32	24	5315-00-839-2325	96906	MS24665-132
32	25	5310-00-809-4058	96906	MS27183-10
33	1	2990-00-080-7170	72582	5139678
33	1	2990-00-354-1405	72582	5177083
33	2	5310-00-975-2075	96906	MS35691-21
33	3	5360-00-691-7917	72582	5183704
33	4	5340-00-126-9665	72582	5126135
33	5	5360-00-079-8598	72582	5132444
33	6	4730-00-172-0528	72582	5174436
33	7	5310-00-550-3915	72582	5151249
33	7	5365-00-262-4397	72582	5150947
33	8	5340-00-721-9658	14153	00513
33	9	2990-00-388-2670	72582	05103975
33	10		72582	5122756
33	10		72582	5144090
33	11	3120-00-921-5342	72582	5116262
33	12	5310-00-297-8836	06848	P16598
33	13	5330-01-186-7543	72582	8922593
33	14	5310-00-407-9566	96906	MS35338-45
33	15		72582	220623
33	16	5340-00-462-2171	72582	5131132
33	17	5306-00-079-8599	72582	5102256
33	18	2990-00-932-7402	72582	5122752
33	19	3040-00-932-4868	72582	5122751
33	20	3110-00-277-0269	72582	457187
33	21	5305-00-276-8024	246617	5150898
33	22	5310-00-297-8836	06848	P16598
33	23	5310-00-262-5429	72582	5150941
33	24	2990-00-932-7403	72582	5122749
33	25	5315-00-934-0097	72582	5122746
33	26	2990-00-932-4838	72582	5126311
33	27	5340-00-014-2583	72582	142583
33	28	5315-00-896-1722	72582	5126310

CROSS-REFERENCE INDEXES

FIG.	ITEM	FIGURE AND ITEM NUMBER INDEX		PART NUMBER
		STOCK NUMBER	CAGEC	
34	1	5305-00-225-3843	96906	MS90728-8
34	2		96906	MS35338-046
34	2	5310-00-582-5965	96906	MS35338-44
34	3	3040-00-367-7305	72582	5126312
34	3	3040-00-449-8377	72582	5120069
34	4	5360-00-932-4841	72582	5126540
34	5	4730-00-522-2252	72582	5166265
34	6	4710-00-079-8600	72582	5129726
34	7	4730-00-540-2612	81343	4-2 040102B
34	8	5330-00-449-6483	72582	596330
34	9	5330-00-866-6180	72582	5116336
34	10	5310-00-080-6004	96906	MS27183-14
34	11	5310-00-407-9566	96906	MS35338-45
34	12	5305-00-068-0511	96906	MS90728-62
34	13	4730-00-529-5257	72582	272855
34	14	4720-00-893-5019	72582	5129707
34	15	5310-00-407-9566	96906	MS35338-45
34	16	5306-00-226-4831	96906	MS90728-38
34	17	5305-00-912-5113	96906	MS51096-359
35	1	5305-00-068-0511	96906	MS90728-62
35	2	5305-00-725-2317	96906	MS90728-64
35	3		97403	13220E5416-1
35	4	4930-00-477-8276	15434	256546
35	5		33457	255343S
35	6	2910-00-163-5752	33457	FS1201
35	7		33457	256424S
35	8	4820-00-849-1220	96906	MS35782-5
35	9	5330-00-285-9842	96906	MS28778-10
35	10	4730-01-074-0907	96906	MS51525A8-10
35	11		97103	13218E0157-6
35	12		19207	13220E5422-2
35	13	4730-00-863-9092	12603	663263
35	14	4730-00-908-3194	96906	MS35842-11
35	15		83299	5000119-01
35	16	5305-00-071-2506	96906	MS90728-3
35	17	5310-00-582-5965	96906	MS35338-44
35	18	5340-00-809-1494	96906	MS21333-105
35	19	4730-01-213-8473	81343	8-6 010103BA
35	20		97403	13218E0096-4
35	21	4820-00-448-5221	96906	MS35930-4
35	22	4730-00-809-9427	96906	MS51500A8-8
35	23		97403	13220E5422-1
35	24	4730-00-863-9092	12603	663263
35	25	4730-00-908-3194	96906	MS35842-11
35	26		19207	9123092-1
35	27	5310-00-732-0558	96906	MS51967-8
35	28		96906	MS35338-046
35	29		97403	13206E4482-1
36	1	5305-00-018-0129	72582	180129
36	2	5365-01-154-9336	72582	5118896
36	3	2910-00-932-7378	70040	5577342

CROSS-REFERENCE INDEXES

FIG.	ITEM	FIGURE AND ITEM NUMBER INDEX		PART NUMBER
		STOCK NUMBER	CAGEC	
36	4		98897	4H51031-101A
36	4	4730-00-277-7693	96906	MS20913-2J
36	5	5330-00-551-0433	72582	1503536
36	6	5305-01-004-2813	70040	6435046
36	6	5306-00-135-5169	46717	6435046
36	7	5365-00-485-0847	72582	6435047
36	8	5330-00-317-1877	72582	1503538
36	9		72582	5576855
36	9		72582	6435045
36	10	5330-00-290-1425	72582	1503542
36	11	2910-00-363-8608	72582	1595655
36	12	4820-00-849-1220	96906	MS35782-5
36	13	2940-01-184-7088	72582	6435007
36	14		72582	6435048
36	15	5330-00-290-7879	70040	G541
36	16	5310-00-732-0558	96906	MS51967-8
36	17	5310-00-261-7340	96906	MS35338-8
36	18	4730-00-812-7999	96906	MS51504A6
36	18	4730-00-933-0638	03677	S040003
36	19	4720-00-906-0702	72582	5136232
36	19	4720-00-932-7373	72582	5137321
36	20	4730-00-322-8457	96906	MS51500A6-6
36	21		01276	94-2024-4-6
36	21	4730-00-812-7999	96906	MS51504A6
36	22		01276	94A276603-6-27-3
				-4
36	22	4720-00-933-0687	03677	LT1-1503
36	23	4730-00-995-1559	96906	MS51500A6
37	1	2910-00-852-5807	61112	QK-1041-130
37	2	2910-00-646-9727	53203	20000
37	3	5340-00-420-9813	61112	LP-2299
37	3	5340-01-167-0121	61112	LP1058
37	4	2910-00-481-2507	78280	QS2-1TC
37	5	3040-00-933-0731	61112	LP-3864R-60
37	6	4730-00-057-0650	78280	LP-482-1
37	7	4710-00-933-0730	61112	LP2978-12
37	8	2990-00-901-1306	61112	LP2773
37	8	2990-00-919-6564	92679	286871C91
37	9	5310-00-761-6882	96906	MS51967-2
37	10	5310-00-582-5965	55110	6220-21
37	11	5305-00-068-0508	96906	MS90728-6
37	11	5305-00-068-7837	96906	MS90728-5
37	12		03677	LT1-1445
37	12		04285	S67945
37	13		04285	S67946
37	14	5305-00-071-2510	96906	MS90728-13
38	1	5310-00-582-5965	96906	MS35338-44
38	2	5305-00-071-2505	96906	MS90728-7
38	3	5310-00-880-7746	96906	MS51968-5
38	4	5310-00-407-9566	96906	MS35338-45
38	5	3040-00-932-4844	72582	5124942

CROSS-REFERENCE INDEXES

FIG.	ITEM	FIGURE AND ITEM NUMBER INDEX STOCK NUMBER	CAGEC	PART NUMBER
38	6	5305-00-115-9526	96906	MS18154-58
38	7	5310-00-261-7340	96906	MS35338-8
38	8		72582	5124616
38	9	5310-00-012-3179	72582	123179
38	9	5310-00-761-6882	96906	MS51967-2
38	10	4730-00-050-4208	96906	MS15003-1
38	11	5310-00-193-9715	55921	R437
38	11	5310-00-809-5998	96906	MS27183-18
38	12	2815-00-363-8131	72582	5164318
38	13		03677	LT1-1863
38	13	5360-00-470-9344	97403	13212E4241
38	14	5315-00-610-5729	96906	MS35810-2
38	14	5315-00-845-4232	96906	MS35810-32
38	15	5340-00-865-9496	96906	MS35812-2
38	16	3040-01-255-2961	04285	S69180
38	17	5310-00-971-7989	96906	MS35691-5
38	18	5306-01-255-3576	04285	W69181
38	19	5315-00-839-2325	96152	A82-1
38	19	5315-00-839-5820	96906	MS24665-134
38	20		72582	5140121
38	20	3040-00-932-9635	72582	5124863
38	21	5306-00-143-3217	72582	5180116
38	22		72582	5124862
38	22	4710-00-124-7166	72582	5140120
38	23	3120-00-891-7639	72582	5113397
38	24	2990-00-363-8093	72582	5151519
38	24	2990-00-715-7363	72582	5147640
39	1	5315-00-839-2325	96152	A82-1
39	1	5315-00-839-5820	96906	MS24665-134
39	2		03677	LT1-1002
39	3	5340-00-865-9496	96906	MS35812-2
39	4	5310-00-971-7989	96906	MS35691-5
39	5		03677	LT1-967
39	5		04285	S69185
39	6	5315-00-058-9784	96906	MS16562-237
39	6	5315-00-844-3966	96906	MS16562-49
39	7		03677	LT1-969
39	7		04285	W69034
39	8		03677	LT1-875
39	8		04285	S69174
39	9	2530-00-891-2958	03677	LT1-971
39	10	5315-00-610-5729	96906	MS35810-2
39	10	5315-00-845-4232	96906	MS35810-32
39	11	5340-00-865-9496	96906	MS35812-2
39	12	5310-00-971-7989	96906	MS35691-5
39	13		97403	13212E4307
39	13	3040-01-243-9800	04285	S69186
39	14		03677	LT1-977
39	14		04285	S69179
39	15	5315-00-200-3183	96906	MS16562-240
39	15	5315-00-809-8786	96906	MS16562-51

CROSS-REFERENCE INDEXES

FIG.	ITEM	FIGURE AND ITEM NUMBER INDEX		PART NUMBER
		STOCK NUMBER	CAGEC	
39	16		02485	W69176
39	16		03677	LT1-974
39	17	3120-00-899-2254	96906	MS17795-76
40	1		04285	A69169
40	1	2540-00-891-2941	03677	LT1-1125
40	2	5310-00-761-6882	96906	MS51967-2
40	2	5310-00-851-2674	96906	MS35691-1
40	3	2540-00-054-9192	03677	LT1-1124
40	4	5305-00-958-5247	96906	MS35190-291
40	5		03677	TC15-492
40	5		04285	S69558
40	6	5305-00-958-5245	96906	MS35190-288
40	7	5310-00-582-5965	96906	MS35338-44
40	8	5310-00-761-6882	96906	MS51967-2
40	8	5310-00-851-2674	96906	MS35691-1
40	9		03677	LT1-1380
40	9		04285	W69171
40	10	5310-00-823-8804	96906	MS27183-9
40	11	5305-00-068-0508	96906	MS90728-6
40	12	5305-00-225-3843	96906	MS90728-8
40	13	5305-00-071-2237	96906	MS90725-14
41	1	5305-00-204-4850	96906	MS24629-73
41	2		97403	13220E6822
41	3		97403	13220E6823
41	4	5306-00-226-4824	96906	MS90728-31
41	5	5310-00-407-9566	96906	MS35338-45
41	6	5310-00-829-9981	96906	MS35649-2312
42	1	5330-01-238-3232	97403	13212E6279-1
42	2	5310-00-004-5033	94231	3-07620-311
42	3	5310-00-732-0558	96906	MS51967-8
42	4	2990-01-031-1198	18265	WJM09-0321
42	5	5340-00-769-1173	18265	P20-0585
42	6	5310-00-761-6882	96906	MS51967-2
42	7	5310-00-582-5965	02614	N405P41B6
42	8	5310-00-809-4058	96906	MS27183-10
42	9	5340-00-470-1206	76005	J4624-60
42	10		04285	S72761
42	11	5340-00-769-1173	18265	P20-0585
42	12		04285	W72774
42	13	5310-00-903-3992	96906	MS51970-3
42	14	5310-00-261-7340	96906	MS35338-8
42	15	4730-00-999-7902	72582	5108467
42	16	5307-00-900-8519	72582	5109158
42	17	5330-00-007-6360	72582	5145238
42	18	5305-00-688-2111	96906	MS90728-63
43	1	2930-00-451-3635	46529	R-8090-D
43	1	2930-00-928-3496	46529	R8090
43	2		46529	A3-1292
43	3		46529	A1-2386
43	3		46529	A1-3574
43	4		78225	AAX079

CROSS-REFERENCE INDEXES

FIG.	ITEM	FIGURE AND ITEM NUMBER INDEX		PART NUMBER
		STOCK NUMBER	CAGEC	
43	4	2930-00-720-2677	46529	G13601
43	5		46529	A4-1292
43	6		46529	G2257
43	7		46529	G2090
43	8	5310-00-891-1709	96906	MS35691-9
43	9	5310-00-407-9566	96906	MS35338-45
43	10	5306-00-225-8499	96906	MS90725-34
43	10	5306-00-226-4824	96906	MS90728-31
43	11	5306-00-226-4826	96906	MS90728-33
43	12	4820-00-276-9041	96906	MS35782-6
43	13		46529	A2-2258
43	14	5330-00-530-0696	46529	G24028
43	15		46529	G78260
43	16	2930-00-832-8963	46529	T1805
43	17	5310-00-732-0558	96906	MS51967-8
43	18		96906	MS35338-046
43	19		03677	LT1-567
43	19		04285	S67916
43	20	5305-00-688-2111	96906	MS90728-63
43	20	5305-00-821-3869	96906	MS90728-65
43	21	5310-00-880-7744	96906	MS51967-5
43	22	5310-00-407-9566	96906	MS35338-45
43	23	5340-00-268-1284	03677	LT1-566
43	24	5305-00-071-2070	96906	MS90728-114
43	24	5305-00-071-2071	96906	MS90728-115
43	25	8140-00-932-7323	03677	LT1-570
43	26		04285	121-5C
43	27	5310-00-584-5272	96906	MS35338-48
43	28	5310-00-768-0318	96906	MS51967-14
44	1	2930-00-901-1308	46529	A6-1801
44	2	5340-01-268-5831	46529	G21214
44	3		46529	G2512
45	1	4720-00-932-3359	03677	LT1-545
45	2	4730-00-278-2513	90940	70921913
45	2	4730-00-909-8627	96906	MS35842-13
45	3		46529	G78261
45	4	5305-00-989-7434	96906	MS35207-263
45	5		46529	G21125
45	6	4720-00-932-2950	97403	13212E3911
46	1	5310-00-261-7340	96906	MS35338-8
46	2	5305-00-115-9526	96906	MS18154-58
46	2	5305-00-543-2419	96906	MS90728-61
46	3	4730-00-901-1316	72582	5116409
46	4	5330-00-905-2008	72582	5122437
46	4	5330-00-972-5333	72582	5116092
46	5	6620-00-792-9032	27462	3146695
46	6	5330-00-055-1584	72582	5116242
46	7	5330-00-297-0428	72582	5184301
46	8	4730-00-902-1949	72582	5119425
46	9	5310-00-407-9566	96906	MS35338-45
46	10	4710-00-079-8602	72582	5108944

CROSS-REFERENCE INDEXES

FIG.	ITEM	FIGURE AND ITEM NUMBER INDEX		PART NUMBER
		STOCK NUMBER	CAGEC	
46	10	4710-00-740-3647	72582	5119479
46	11	5306-00-226-4826	96906	MS90728-33
46	12	4730-00-152-6070	72582	5115214
46	13	4730-00-152-6073	72582	5145014
46	14		72582	5119251
46	15	4730-00-289-3141	11083	1K6717
46	16	5305-00-018-7069	24617	187069
46	17	2930-00-112-0437	72582	5108088
46	18	5330-00-001-4935	72582	5128139
46	19	5306-01-012-2284	72582	186618
46	20	2930-01-051-7920	72582	5119426
47	1	2930-00-246-5305	72582	5144686
47	2	5306-00-018-9691	24617	189691
47	3	5310-00-407-9566	96906	MS35338-45
47	4	5340-00-880-0446	72582	5119283
47	5	5330-00-792-8988	72582	5119282
47	6		72582	5146354
47	7	5330-00-866-9403	72582	8924297
47	8	3110-00-792-8990	43334	885804X1C
47	9		72582	5144009
47	10		72582	5144689
47	11		72582	5144702
47	12	3020-00-230-0066	72582	5144503
47	13	5330-00-235-4885	72582	5133107
47	14	5310-00-407-9566	96906	MS35338-45
47	15	5306-00-226-4826	96906	MS90728-33
48	1	2930-00-055-2668	72582	5106199
48	2	5305-00-688-2111	96906	MS90728-63
48	3	5310-00-261-7340	96906	MS35338-8
48	4	5310-00-416-4070	72582	5164294
48	5	5305-00-846-5703	96906	MS90728-70
48	5	5306-00-018-6682	96906	MS35355-127
48	6	2990-00-901-1319	72582	5126868
48	7	5305-00-543-2419	96906	MS90728-61
48	8	2930-00-932-9636	72582	5136886
48	9	5340-01-057-1290	72582	5116477
48	10	3110-00-792-8993	43334	88P803S1837RV
48	11		72582	5136620
48	12	3030-00-124-3423	96906	MS51066-41-2
48	13	5310-00-407-9566	96906	MS35338-45
48	14	5306-00-226-4826	96906	MS90728-33
49	1	2530-00-846-4250	92867	8110C74-682
49	2	5315-00-731-3502	92867	480
49	3		92867	81-000767
49	4	5340-00-282-7547	96906	MS21333-58
49	5		92867	81-000105
49	6		92867	397
49	7	5310-00-550-2326	73693	A1301
49	8	5315-00-584-9053	92867	81000129
49	9	5310-00-407-9566	96906	MS35338-45
49	10	5306-00-226-4831	96906	MS90728-38

CROSS-REFERENCE INDEXES

FIG.	ITEM	FIGURE AND ITEM NUMBER INDEX		PART NUMBER
		STOCK NUMBER	CAGEC	
49	11	2990-00-891-2955	92867	15177400
49	12	5305-00-225-3843	96906	MS90728-8
49	13	5310-00-582-5965	96906	MS35338-44
49	14	5340-00-088-6655	96906	MS21333-101
49	15	5310-00-809-3078	96906	MS27183-11
49	16	5310-00-761-6882	96906	MS51967-2
49	17		04285	S69167
49	18	5310-00-582-5965	55110	6220-21
49	19	5305-00-912-5113	96906	MS51096-359
49	20	2930-01-319-3518	03677	LT-1-70
49	21	5310-00-407-9566	96906	MS35338-45
49	22	5306-00-226-4822	96906	MS90728-29
50	1	5340-01-220-8330	72582	5136439
50	2	5360-00-932-4845	72582	5136654
50	3	2815-01-187-1240	72582	5137548
50	4	5306-01-056-5052	72582	181350
50	5	2930-00-932-9672	72582	5136623
50	6	5305-00-964-0503	96906	MS90728-78
50	6	5305-00-964-0503	96906	MS90728-78
50	7	5310-00-261-7340	96906	MS35338-8
50	8	5310-01-013-6865	72582	5137237
50	8	5310-01-018-0087	72582	5139928
50	9		72582	45537
50	10	5340-01-202-2623	72582	5136445
50	11		72582	5136625
50	11		72582	5178895
50	12	5310-00-880-7746	96906	MS51968-5
50	13	5306-00-207-8116	24617	100014
50	14	5306-00-007-9858	24617	186282
50	15	2930-00-932-9638	82582	5136653
50	16	5310-00-407-9566	96906	MS35338-45
51	1	2920-00-903-9534	19207	10950808
51	2	5310-00-171-2444	96906	MS51922-38
51	2	5310-00-813-1203	96906	MS35692-824
51	3	3020-00-932-4846	72582	5136692
51	4	5305-00-912-4838	96906	MS35276-263
51	5	5310-00-209-0786	96906	MS35335-33
51	6	2920-00-737-4855	12204	1273447
51	7		19207	XA744L
51	8	5310-00-282-8865	19207	7374859
51	9	5330-00-741-2438	34623	119276
51	10		19207	GHA37A
51	11	5330-00-599-2181	53335	XA744J
51	12	5310-00-235-1818	72582	5109949
51	13	5315-00-200-4545	96906	MS24665-426
51	14	5305-00-983-6653	96906	MS16998-30
51	15	2920-00-999-5281	19207	10950810
51	16	2920-00-492-4337	19207	7374853
51	17	5315-00-616-5526	96906	MS35756-8
51	18		19207	XA744K
51	19		19207	GHA70

CROSS-REFERENCE INDEXES

FIG.	ITEM	FIGURE AND ITEM NUMBER INDEX		PART NUMBER
		STOCK NUMBER	CAGEC	
51	20	5310-00-737-4858	68505	GHA39
51	21		19207	X3625
51	22		19728	60-93
51	23	5305-00-912-4837	96906	MS35276-264
51	24	5310-00-045-3299	96906	MS35338-42
51	25		68505	GHA1069S
51	26	5330-00-202-3626	16764	1916211
51	27		16764	1941350
51	28	5935-00-647-2092	16764	1916150
51	29	5305-00-984-6191	96906	MS35206-243
51	30	5305-00-270-7323	19207	8332226
51	31		19207	GHA20125
51	32	5977-00-737-4886	19728	GHA1004AS
51	33	5330-00-741-2437	19207	7412437
51	34	2920-00-737-4749	32842	7374749
51	35	5305-00-978-9355	96906	MS16997-45
51	36	5305-00-978-9359	96906	MS16997-49
51	37	5305-00-912-4839	06848	361637
51	38		19207	X3626
51	39	3030-00-883-1159	96906	MS51065-42-2
51	40		72582	5121070
51	41	5310-00-061-1258	96906	MS45904-76
51	42	5305-00-115-9526	96906	MS18154-58
51	43	2990-00-932-4847	72582	5136712
51	44	5310-00-883-8741	96906	MS35334-22
51	45	5305-00-071-1789	96906	MS90728-88
52	1	5305-00-115-9526	96906	MS18154-58
52	2		72582	5174091
52	3		72582	5108612
52	4	5310-00-061-1258	96906	MS45904-76
52	5	5310-00-732-0558	96906	MS51967-8
52	6	5995-00-739-0820	72582	5127693
52	7	5310-00-141-3669	19422	BM12280-26-22
52	8	5310-00-889-2527	96906	MS45904-72
52	9	2920-00-691-9698	72582	5187908
52	10	5360-00-510-5040	72582	5179976
52	11		72582	5136446
52	11		72582	5138342
52	12		72582	5156404
52	12	5365-00-922-2027	72582	5173144
52	13	5305-00-269-3219	96906	MS90725-69
52	13	5305-01-057-0334	72582	454907
52	14	2920-00-800-7218	19207	11631857
53	1	5305-00-118-5046	72582	5131967
53	2	5310-00-584-5272	96906	MS35338-48
53	3	5330-00-980-1546	72582	5130995
53	4	2920-01-111-1595	16764	1114857
53	5	5365-00-715-1152	96906	MS16624-1037
53	6	5310-00-822-2241	16764	1948526
53	7	5360-00-812-0196	16764	1948521
53	8	5310-00-822-2236	16764	1948520

CROSS-REFERENCE INDEXES

FIG.	ITEM	FIGURE AND ITEM NUMBER INDEX		PART NUMBER
		STOCK NUMBER	CAGEC	
53	9	9390-00-839-1864	16764	801077
53	10	5310-00-062-2051	16764	1948519
53	11	2920-00-822-2287	16764	1948522
53	12		16764	111559
53	13	5306-00-206-9606	19204	5221296
53	14	5310-00-999-2291	24617	9414418
53	15	5310-01-129-7508	16764	11504248
53	16	2920-00-843-8211	16764	1945468
53	17		16764	8327326
53	18	5310-00-719-5470	16764	1922457
53	19		16764	1965419
53	20		24617	1965421
53	21	5310-00-999-2527	16764	1936466
53	22	5330-00-291-2786	21450	500013
53	23	2920-00-821-2943	16764	1979534
53	24	3120-00-661-8951	19207	7748634
53	25	5310-00-297-7319	16764	1911644
53	26	3040-00-034-4216	16764	1948529
53	27	5330-00-584-0266	96906	MS28775-010
53	28	5330-00-584-0265	96906	MS28775-012
53	29	5306-00-783-5183	19207	7748638
53	30		19207	8327432
53	31		19207	10951331
53	32		19207	9412305
53	33		19207	1945475
53	34	6110-00-757-7187	16764	1945484
53	35	2920-01-120-8560	19207	11602684
53	36	5330-00-842-1901	19207	7748635
53	37	2920-00-877-2227	16764	1949606
53	38	3120-01-175-2184	19207	10951342
53	39	9390-00-757-7131	16764	1949619
53	40	5306-00-783-5188	19207	7748639
54	1	2920-00-015-3058	16764	1945500
54	2	5310-00-178-9612	19207	7348958
54	3	5330-00-579-7544	96906	MS28775-243
54	4	5977-00-786-9564	16764	1948515
54	5	5310-00-758-0331	19207	8665825
54	6	5365-00-999-2399	16764	1942969
54	7	2920-00-086-7979	16764	1951073
54	8		16764	1951874
54	9	9390-00-865-8270	16764	1916439
54	10	3120-00-350-4492	19207	8380683
54	11	5340-00-232-5723	96906	MS35648-6
54	12	5970-00-734-8919	19207	7348919
54	13	5970-00-734-8918	19207	7348918
54	14		16764	8327326
54	15	5310-01-129-7508	16764	11504248
54	16	5310-00-999-2291	24617	9414418
54	17	5310-00-768-0318	24617	9413509
54	18	5305-00-068-0515	96906	MS90727-8
54	19	5310-00-582-5965	96906	MS35338-44

CROSS-REFERENCE INDEXES

FIG.	ITEM	FIGURE AND ITEM NUMBER INDEX		PART NUMBER
		STOCK NUMBER	CAGEC	
54	20	5305-00-984-6191	96906	MS35206-243
54	21	5977-00-754-8153	16764	1946407
54	22	5305-00-984-6193	96906	MS35206-245
54	23	5310-00-045-3299	96906	MS35338-42
54	24	5310-00-262-4753	19207	7529187
55	1	2920-01-105-2053	16764	1113250
55	2	5310-00-268-7271	16764	1904419
55	3		96906	MS35338-046
55	4	2920-00-064-8946	16764	1115586
55	5	2920-00-902-2724	16764	1948682
55	6	5365-00-715-1152	96906	MS16624-1037
55	7	5306-00-335-4376	16764	1917084
55	8	5310-00-822-2241	16764	1948526
55	9	5360-00-812-0196	16764	1948521
55	10	9390-00-839-1864	16764	801077
55	11	5310-00-062-2051	16764	1948519
55	12	5310-00-822-2236	16764	1948520
55	13	5975-00-980-2342	16764	1931783
55	14	2920-00-907-0055	16764	1951857
55	15	5940-00-614-9461	16764	1933879
55	16	2920-00-737-3225	16764	1914873
55	17	5305-00-957-2644	96906	MS35191-318
55	18	2920-00-932-7362	16764	1946698
55	19	5340-00-614-6763	16764	810819
55	20	3120-00-287-8627	16764	1872678
55	21	9390-00-865-8270	16764	1916439
55	22	4730-00-964-7548	16764	274590
55	23	5306-01-264-6638	16764	37872
55	24	5310-00-582-5965	96906	MS35338-44
55	25	2920-00-893-0089	16764	1945923
55	26	5315-01-121-5079	30076	167005
55	27	5305-00-900-8496	16764	1959514
55	28	5977-00-733-9909	16764	1906990
55	29	5977-00-893-0088	16764	1940477
55	30	5360-00-733-9916	16764	1946322
55	31	5977-00-980-2339	16764	1950546
55	32	5310-00-056-3395	96906	MS35649-2382
55	33	5310-00-045-3296	96906	MS35338-43
55	34	6150-00-070-0123	16764	1942249
55	35	5310-00-268-7271	16764	1904419
55	36	5310-00-441-5473	14892	6087
55	37	5310-00-902-1124	16764	1950029
55	38	5310-00-178-9612	16764	1914842
56	1	2920-00-902-7878	16764	1932872
56	2	5330-00-599-2321	16764	1916272
56	3	5310-00-291-4619	16764	821453
56	4	5330-00-250-5753	76680	50027S
56	5	5330-00-936-5043	16764	1946542
56	6	5310-00-902-1121	16764	1942283
56	7	2920-00-932-9623	16764	1962542
56	8	5340-00-276-5849	24617	117921

CROSS-REFERENCE INDEXES

FIG.	ITEM	FIGURE AND ITEM NUMBER INDEX		PART NUMBER
		STOCK NUMBER	CAGEC	
56	9	3120-00-733-9912	16764	1933999
56	10	5340-00-934-0085	16764	9419572
56	11	4730-00-964-7548	16764	274590
56	12	9390-00-276-9472	16764	1921663
56	13	5306-00-902-2725	16764	1962546
56	14	5999-00-557-9709	16764	1931784
56	15		16764	1875852
56	16		16764	1904443
56	17		16764	193254
56	18	3120-00-354-0174	16764	37535
56	19	5365-00-205-5134	24617	1904436
56	20	3120-00-888-6630	16764	1928021
56	21	5365-00-804-9666	16764	1928022
56	22		16764	1948690
56	23	5340-00-793-3265	16764	1938376
56	24	5315-00-854-0759	16764	1942253
56	25	3040-00-891-1917	16764	1948688
56	26	2920-00-932-9730	16764	1951207
56	27	4730-00-278-3397	79960	CT91-1
56	28	9390-00-865-8270	16764	1916439
56	29	3120-00-902-2183	16764	1955994
56	30	5330-00-980-1546	72582	5130995
56	31	5310-00-820-6653	96906	MS35338-50
56	32	5305-00-118-5046	72582	5131967
57	1	5305-00-068-0508	96906	MS90728-6
57	2	5945-00-735-9542	16764	1114536
57	3	5310-00-582-5965	96906	MS35338-44
57	4	5310-00-761-6882	96906	MS51967-2
58	1	5930-00-296-6318	96906	MS39061-1
58	2	6210-00-635-5686	78947	160467
58	2	6210-00-813-7814	83058	161467
58	3	5930-00-133-9629	19207	11640178
58	3	5930-00-791-5311	81263	4812
58	4	6210-00-699-9458	83058	160403
58	5	6625-01-086-9580	96906	MS24532-2 REV G
58	6	6625-00-936-2139	96906	MS24543-2
58	7		70040	0G6463697
58	7	6685-00-069-3639	70040	6463706
58	8	6645-00-089-8842	81349	M3971/1-5
58	9	5925-00-026-4767	81349	M13516/1-1
58	10		04285	P67864
58	10	5930-00-130-5349	16764	1903433
58	11	5930-00-699-9438	96906	MS39060-2
58	12	5940-00-399-6676	19207	8338564
58	13	6620-00-433-9402	95879	361CC144IN
58	14		57733	013133
58	14	6685-00-106-9610	70040	25025312
58	15	5930-00-307-8856	96906	MS51113-1
58	16	2590-00-902-2270	03677	LT1-453
59	1		76055	J4624-4
59	1	5340-00-470-1206	76005	J4624-60

CROSS-REFERENCE INDEXES

FIG.	ITEM	FIGURE AND ITEM NUMBER INDEX		PART NUMBER
		STOCK NUMBER	CAGEC	
59	2	5310-00-984-3805	96906	MS24679-5
59	3	5310-00-045-3299	96906	MS35338-42
59	4	5310-00-082-1404	96906	MS27183-6
59	5	5310-00-934-9747	96906	MS35649-262
59	6		04285	P67898
59	6	5935-00-462-6603	96906	MS27142-2
59	7	6350-00-772-7664	56118	C7078
59	7	6350-00-772-7664	56118	8675930
59	8	5310-00-582-5965	96906	MS35338-44
59	9		96906	427132
59	9	5310-00-761-6882	96906	MS51967-2
59	10		03677	LT1-121
59	10		04285	P69097
59	11	5310-00-732-0558	96906	MS51967-8
59	12		96906	MS35338-046
59	12	5310-00-004-5033	94231	3-07620-311
59	13		03677	LT1-1507
59	13		04285	S69109
59	14	5310-00-809-3078	96906	MS27183-11
59	14	5310-00-809-4061	96906	MS27183-15
59	15	5305-00-115-9526	96906	MS18154-58
59	15	5305-00-115-9526	96906	MS18154-58
59	16	5310-00-809-4058	96906	MS27183-10
59	17	5305-00-068-0508	96906	MS90728-6
59	17	5306-00-226-4844	96906	MS90728-51
59	18	5305-00-042-4506	46522	2210-1032-08-13
59	18	5305-00-889-3000	96906	MS35206-230
59	19	5310-00-761-6882	96906	MS51967-2
60	1	5930-00-755-0761	96906	MS75063-1
60	2	5930-00-947-1023	89326	9048-3-D
60	3	4730-00-196-1482	96906	MS51953-10
60	4	4730-00-933-0640	03677	S030013
60	5		04285	20-51C
60	5	4730-00-933-0638	03677	S040003
60	6	4730-00-254-6243	96906	MS14305-2U
60	7	5930-00-069-3604	96906	MS90530-9
60	8	5305-00-068-0508	96906	MS90728-6
60	9	5310-00-682-5930	96906	MS35340-44
61	1	6220-00-876-8325	81349	MILH13071
61	2	6220-01-182-7606	74400	M13158
61	3	6240-00-727-8573	96906	MS17166-4880
61	4	5305-00-724-7224	96906	MS90728-166
61	4	5305-00-726-2554	96906	MS90727-167
61	5	3930-00-401-3887	03677	CT1-1011
61	6	5310-00-820-6653	96906	MS35338-50
61	7	5310-00-763-8905	96906	MS51968-20
61	7	5310-00-777-6325	96906	MS51972-7
62	1	6220-01-152-9006	73331	5953718
62	2	6220-01-182-7606	74400	M13158
62	2	6220-01-190-3334	74400	6081
62	3	6240-00-643-0687	96906	MS17165-4578

CROSS-REFERENCE INDEXES

FIG.	ITEM	FIGURE AND ITEM NUMBER INDEX		PART NUMBER
		STOCK NUMBER	CAGEC	
62	4	6220-00-788-9943	74400	5133
62	5	5305-00-068-0511	96906	MS90728-62
62	5	5305-00-115-9526	96906	MS18154-58
62	6		96906	MS35338-046
62	7	5305-00-724-7224	96906	MS90728-166
62	7	5305-00-726-2554	96906	MS90727-167
62	8	2540-00-932-7321	03677	LT1-1015
62	8	2540-00-932-7321	04285	W69159
62	9	5310-00-820-6653	96906	MS35338-50
62	10	5310-00-763-8905	96906	MS51968-20
62	10	5310-00-777-6325	96906	MS51972-7
62	11	3930-00-401-3887	03677	CT1-1011
62	11	5310-01-226-9070	97403	13212E4403
63	1		04285	S69156
63	1	3930-00-401-3885	03677	LT1-1011
63	2	5310-00-820-6653	96906	MS35338-50
63	3	5310-00-763-8905	96906	MS51968-20
63	3	5310-00-777-6325	96906	MS51972-7
63	4	6220-00-678-9046	73331	899685
63	5	6220-00-819-7028	73331	8747987
63	6	6220-00-695-1107	73331	5939723
63	7	5305-00-752-5938	19207	7525938
63	8	5340-00-732-0642	19207	7320642
63	9	5310-00-732-0558	96906	MS51967-8
63	9	5310-00-989-5956	96906	MS35691-19
63	10	5305-00-724-7224	96906	MS90728-166
63	10	5305-00-726-2554	96906	MS90727-167
64	1	5305-00-115-9526	96906	MS18154-58
64	1	5305-00-269-3206	96906	MS90725-55
64	2		96906	MS35338-046
64	3	5310-00-080-6004	96906	MS27183-14
64	4	6220-00-669-5623	96906	MS51329-1
64	5	5305-00-995-3444	96906	MS35207-266
64	6	6220-00-752-6020	19207	7526020
64	7	6240-00-019-0877	96906	MS15570-1251
64	8	6220-00-869-3712	13548	402-12
64	8	6220-00-929-8612	72635	006-29001
64	9	6240-00-877-3405	75175	1518
64	10		03677	ALT036R
64	10		8W862	9024-018
64	11	5310-00-045-3296	96906	MS35338-43
64	12	5305-00-984-5689	96906	MS35206-309
64	12	5305-00-993-1848	96906	MS35207-265
65	1	5310-00-880-7744	96906	MS51967-5
65	1	5310-00-939-2655	96906	MS51972-2
65	2	5310-00-407-9566	96906	MS35338-45
65	3	5310-00-081-4219	96906	MS27183-12
65	4	5315-00-844-3964	96906	MS16562-47
65	5	6220-00-670-7692	19207	8741644
65	6	5305-00-764-0070	96906	MS51959-46
65	7	6220-00-792-8288	19207	8741648

CROSS-REFERENCE INDEXES

FIG.	ITEM	FIGURE AND ITEM NUMBER INDEX		PART NUMBER
		STOCK NUMBER	CAGEC	
65	8	5330-00-678-9047	73331	5942528
65	9	6240-00-019-0877	96906	MS15570-1251
66	1	5930-00-944-1660	96906	MS90530-1
67	1	5995-00-891-2943	03677	LT1-1697
67	2	5970-00-833-8562	19207	8338562
67	3	5940-00-660-3632	96906	MS35436-7
67	4	5935-00-833-8561	19207	8338561
67	5		19207	1526499-48
67	6	5935-00-167-7775	96906	MS27144-1
67	7	2590-00-683-0598	96906	MS51074-1
67	8	5310-00-550-1130	96906	MS35333-40
67	9	5306-00-068-0513	96906	MS90727-6
67	10	5930-00-133-9629	19207	11640178
68	1	5305-00-984-6210	96906	MS35206-263
68	2		03677	LT1-602
68	2		04285	S69469
68	3	3930-00-425-0365	03677	LT1-596
68	3	3930-00-425-0365	04285	A69471
68	4	5340-01-050-8297	96906	MS27990-6E
68	5	5340-00-896-1454	03677	LT1-601
68	6	5305-00-068-0508	96906	MS90728-6
68	7	5310-00-582-5965	96906	MS35338-44
68	8	5310-00-809-4058	96906	MS27183-10
68	9		03677	LT1-71
68	10		57733	750044
68	11	5320-00-205-7769	21450	549415
68	11	5320-00-878-4808	96906	MS16535-306
68	12		03677	LT1-1435
68	12		04285	P69542
68	13	5310-00-768-0318	13305	235C7
68	13	5310-00-851-2674	96906	MS35691-1
68	14		96906	MS35338-046
68	14	5310-00-834-7606	96906	MS35340-48
68	15		04285	121-5C
68	16	5305-00-071-2070	96906	MS90728-114
68	16	5305-00-071-2505	96906	MS90728-7
68	17	9515-00-204-3967	81346	ASTM A569
68	18		97403	13220E8003-5
68	19	5310-00-014-5850	96906	MS27183-42
68	20	5310-00-045-3296	96906	MS35338-43
68	21		97403	13220E8003-1
68	22		97403	13220E6812
68	23		19207	FM100-1
68	24	5310-00-934-9758	96906	MS35649-202
69	1	5310-00-080-6004	96906	MS27183-14
69	1	5310-00-081-4219	96906	MS27183-12
69	2	5310-01-077-6817	96906	MS35425-72
69	2	5310-01-088-2490	96906	MS35425-74
69	3	6140-00-404-2669	96906	MS53046-3
69	4		03677	LT1-1366
69	4		04285	569106

CROSS-REFERENCE INDEXES

FIG.	ITEM	FIGURE AND ITEM NUMBER INDEX		PART NUMBER
		STOCK NUMBER	CAGEC	
69	5	5940-00-549-6583	96906	MS75004-2
69	6	5306-00-058-3708	19207	593708
69	7	5306-00-527-4958	96906	MS35355-67
69	8	5940-00-549-6581	96906	MS75004-1
69	9	5306-00-058-3708	19207	583708
69	10	5306-00-527-4958	96906	MS35355-67
69	10	5306-00-550-5032	96906	MS35355-44
69	11		04285	P67895
69	11	6150-00-925-0842	03677	LT-1-44
69	12	6150-00-925-2300	00642	XH-6491
69	13	3930-00-895-3172	03677	TC15-1733
69	14	4710-00-712-0495	98343	E20
69	14	4720-00-455-8796	04285	M69504
69	15	6140-01-210-1964	96906	MS52149-1
69	16	5310-00-761-6882	96906	MS51967-2
69	17	5310-00-582-5965	55110	6220-21
69	18	5305-00-988-1170	96906	MS35206-284
69	18	5305-00-988-1727	96906	MS35206-283
69	19	2540-00-891-2949	51831	2540-42
69	20	5935-00-295-6403	77820	10-40736-24
69	21	6145-00-705-6678	81349	M13486-1-7
69	21	6145-00-805-3354	81349	M13486/1-12
69	2	5306-00-934-0104	03677	LT1-603
69	23	5305-00-115-9526	96906	MS18154-58
69	23	5305-00-115-9526	96906	MS18154-58
69	24		04285	P67894
69	24	6150-00-925-0866	03677	LT-1-45
69	25	5310-00-056-3395	96906	MS35649-2382
69	25	5310-00-732-0558	96906	MS51967-8
69	26	5310-00-080-6004	96906	MS27183-14
69	27	5310-00-004-5033	94231	3-07620-311
70	1	2590-00-932-7428	03677	LT1-80
70	1	5995-01-061-7522	97403	13212E4433-8
70	2	5340-00-067-3868	96906	MS21333-109
70	2	5340-01-013-7424	96906	MS21919WCJ3
71	1	2590-00-472-2699	41625	63870
71	1	5995-00-945-5333	03677	LT1-897
71	2	5315-00-957-7056	96906	MS20392-4C27
71	3	5340-00-057-3537	96906	MS35812-3
71	4	5310-00-853-9335	96906	MS35691-13
71	5	5315-00-842-3044	96906	MS24665-283
71	6		02627	LT1-409
71	7	5340-00-597-0182	96906	MS21333-39
71	8	5305-00-068-0508	96906	MS90728-6
71	9	5310-00-582-5965	96906	MS35338-44
71	10	5310-00-761-6882	96906	MS51967-2
71	11	5315-00-839-2325	96152	AB2-1
71	11	5315-00-839-5820	96906	MS24665-134
71	12	5315-00-845-4232	96906	MS35810-32
71	12	5315-00-857-2480	96906	MS20392-3C21
71	13	5315-00-842-3044	96906	MS24665-283

CROSS-REFERENCE INDEXES

FIG.	ITEM	FIGURE AND ITEM NUMBER INDEX		PART NUMBER
		STOCK NUMBER	CAGEC	
71	14	5315-00-815-8840	96906	MS35810-4
71	15	5340-00-985-0823	96906	MS35812-4
71	16	5310-00-975-2075	96906	MS35691-21
71	17		03677	LT1-129
71	17		04285	W69011
71	18	5360-00-895-3170	03677	LT1-1167
71	19		03677	LT1-1349
71	19		96906	MS17796-60
71	20	5315-00-058-9784	96906	MS16562-237
71	20	5315-00-844-3966	96906	MS16562-49
71	21		03677	LT1-134
71	21		96906	W60934
71	22		04285	S69015
71	22	3040-00-895-3124	03677	LT1-1374
71	23		04285	F69014X
71	23	2530-00-895-3110	03677	LT1-133
71	24		03677	LT1-1255
71	24		04285	S68065
71	25	5310-00-842-1488	96906	MS35692-21
71	26	5315-00-842-3044	96906	MS24665-283
71	27	5315-00-080-0486	96906	MS20392-2C47
71	27	5315-00-080-1940	96906	MS20392-2C49
71	28	2530-00-891-2958	03677	LT1-971
71	29	3040-00-895-3126	03677	LT1-1186
71	30	5315-00-844-3966	96906	MS16562-49
71	31		04285	W679B4
71	31	3930-00-850-3494	03677	LT1-507
71	32		04285	C67991X
71	32	2530-00-891-2952	03677	LT1-1187
71	33	5315-00-839-2325	96152	A82-1
71	34		04285	A67982
71	35	3120-00-454-2634	96906	MS17795-10
71	36		04285	S67983
71	36	2530-00-891-2956	03677	LT1-1252
71	37	3040-00-891-2937	03677	LT1-126
71	38	5340-00-865-9496	96906	MS35812-2
71	39	5310-00-971-7989	96906	MS35691-5
71	40		03677	LT1-1105
71	40	3040-01-243-9800	04285	S69186
72	1		04285	W67941
72	2	5305-00-821-3869	96906	MS90728-65
72	3	5310-00-809-4061	96906	MS27183-15
72	4	5340-00-969-6407	96906	MS35812-1
72	5	5310-00-934-9751	96906	MS35650-302
72	6		04285	S69754
72	7	5315-00-812-3766	96906	MS20392-2C15
72	8	5310-00-765-3197	96906	MS27183-41
72	9		04285	S69753
72	10	5315-00-839-2325	96152	AB2-1
72	11		04285	S69752
72	12	5930-00-699-9438	96906	MS39060-2

CROSS-REFERENCE INDEXES

FIG.	ITEM	FIGURE AND ITEM NUMBER INDEX		PART NUMBER
		STOCK NUMBER	CAGEC	
72	13		04285	W69433
72	14	5310-00-004-5033	94231	3-07620-311
72	15	5310-00-732-0558	96906	MS51967-8
72	16		04285	121-5C
72	17		04285	W69751
72	18	5315-00-814-3531	96906	MS16562-50
72	19		04285	S69451
72	20	5315-00-187-9550	96906	MS24665-419
72	21		04285	S69452
72	22	5315-00-081-7042	96906	MS20392-7C37
72	23	5305-00-071-2056	96906	MS90728-90
72	24		96906	MS35338-046
72	25		04285	W69438
72	26	5305-00-725-2317	96906	MS90728-64
72	27	5310-00-809-4061	96906	MS27183-15
72	28		04285	A69446
72	29	3120-00-821-2365	96906	MS17796-66
72	30	3120-00-728-6055	96906	MS17795-72
72	31		04285	W69442
72	32	4730-00-050-4203	96906	MS15001-1
73	1	5305-00-983-6654	96906	MS16998-31
73	2	5930-00-930-5350	03677	LT1-884
73	3		81263	838470
73	4	5310-00-934-9751	96906	MS35650-302
73	5	5305-00-225-3843	96906	MS90728-8
73	6	5315-00-754-0848	96906	MS35810-3
73	7		03677	LT1-1452
73	8	5315-00-839-5822	96906	MS24665-353
73	9	5360-00-933-0820	03677	LT1-1466
73	10	2520-00-933-0819	03677	LT1-1459
73	11	5340-00-823-4893	03677	LT1-154
73	12	5310-00-851-2677	96906	MS35691-49
73	13		03677	LT1-1467
73	14	5310-00-582-5965	96906	MS35338-44
73	15	5310-00-768-0319	96906	MS51968-2
73	16	3120-00-959-0003	96906	MS17795-78
73	17		03677	LT1-831
73	18		96906	MS35338-046
73	19	5310-00-732-0558	96906	MS51967-8
73	20	5305-00-688-2111	96906	MS90728-63
73	21	5310-00-802-4701	96906	MS15795-813
73	22	5315-00-058-9784	96906	MS16562-237
73	23		03677	LT1-834
73	24		03677	LT1-843
73	25	5315-00-842-3044	96906	MS24665-283
73	26		03677	LT1-853
73	27	5315-00-140-1938	96906	MS35810-6
73	28	5315-00-187-9550	96906	MS24665-419
73	29	5315-00-815-8840	96906	MS35810-4
73	30	5305-00-068-0511	96906	MS90728-62
73	31		03677	LT1-406

CROSS-REFERENCE INDEXES

FIG.	ITEM	FIGURE AND ITEM NUMBER INDEX		PART NUMBER
		STOCK NUMBER	CAGEC	
73	32		03677	LT1-842
73	33		03677	LT1-828
73	34	3120-00-821-2365	96906	MS17796-66
73	35	4730-00-050-4203	96906	MS15001-1
73	36		03677	LT1-839
73	37	3120-00-728-6055	96906	MS17795-72
74	1	2520-00-897-3444	73342	6769453
74	2	3810-00-612-3079	73342	6768903
74	3	3110-00-293-9228	73342	7450737
74	4	5360-00-542-3707	73342	6771296
74	5	5365-00-773-8293	73342	6754994
74	6	3810-00-612-3083	73342	6768902
74	7	3110-00-679-8095	73342	6755892
74	8	5365-00-582-7726	73342	6755897
74	9		73342	6769856
74	10	5306-00-795-2463	73342	181429
74	11	5340-00-844-6700	73342	6757230
74	12		73342	6755896
74	13	2520-00-913-1958	73342	6757220
74	14	5306-00-679-8109	73342	6755988
74	15	5330-00-718-7360	73342	6768271
74	16		73342	9417910
74	17		73342	6777649
75	1	5330-00-920-3459	73342	6773373
75	2	5305-00-269-3242	96906	MS90727-66
75	3	2520-00-953-5060	73342	6757254
75	4	5330-00-718-7349	73342	6758030
75	5	3110-00-555-5238	43991	211TF
75	6	5305-00-732-0511	96906	MS90728-110
75	7	5340-00-844-6700	73342	6757230
75	8	2520-00-757-0176	73342	6757256
75	9	5310-00-088-6092	24617	451006
75	10	2520-00-953-5345	73342	6772407
75	11	3110-00-554-5302	12128	W55
75	12	5310-00-261-7340	96906	MS35338-8
75	13	5310-00-732-0559	96906	MS51968-8
76	1	5340-00-142-9978	73342	6758042
76	2		73342	6769910
76	3	5315-00-890-8140	73342	6755403
76	4		97907	6774497
76	5	3810-00-916-1934	73342	6774188
76	6	5360-00-922-6229	73342	6772661
76	7	5330-00-718-7325	73342	6755378
76	8		73342	6758216
76	9	5310-00-261-7340	96906	MS35338-8
76	10	5305-00-115-9526	96906	MS18154-58
76	11	5305-00-725-2317	96906	MS90728-64
76	12	5330-00-946-0255	63005	6759547
76	13	4730-00-835-4567	73342	6758236
76	14	4730-00-842-8362	92392	4255528
76	15	4720-00-843-6466	73342	6758235

CROSS-REFERENCE INDEXES

FIG.	ITEM	FIGURE AND ITEM NUMBER INDEX		PART NUMBER
		STOCK NUMBER	CAGEC	
76	16	4710-00-718-7354	73342	6758237
76	17	5330-00-737-4634	73342	6763299
76	18	4730-00-933-0722	73342	6756030
76	19	2520-00-902-2032	73342	6776764
76	20	2520-00-757-0177	73342	6769529
76	21		73342	8347398
76	22	3110-00-516-5491	43334	3209XR1A
76	23	3020-00-902-1953	73342	6777652
76	24		73342	6769585
76	25	5330-00-291-2375	73342	6764780
76	26	5365-00-718-7359	73342	6759541
76	27	5330-00-941-8569	73342	23013719
76	28	3120-00-902-2033	73342	6769851
76	29	4730-00-287-3714	96906	MS27769U7
76	30	3110-00-516-5490	02432	ATU47
76	31	5365-00-707-4937	97907	6750046
76	32		73342	6754888
76	33		73342	6757159
76	34	5310-00-595-7237	96906	MS35333-42
76	35	5306-00-940-9079	19207	8350638
77	1	5330-00-891-5394	73342	6757178
77	2	5310-00-209-0965	96906	MS35338-47
77	3	5305-00-118-6304	73342	179861
77	4		73342	6759513
77	5	5330-00-718-7340	73342	6757219
77	6		73342	6769558
77	7	5305-00-725-2317	96906	MS90728-64
77	8	5310-00-261-7340	96906	MS35338-8
78	1	3010-00-999-4761	73342	LT1-4
78	2		03677	LT1-542
78	2		04285	W67950
78	3	5305-00-724-7222	96906	MS90728-164
78	4	5310-00-951-7209	96906	MS27183-22
78	5		03677	LT1-541
78	5		04285	W67899
78	6	5310-00-045-5001	96906	MS35340-50
78	7	5305-00-947-7039	96906	MS51095-437
78	8		19207	3513093
78	9	5310-00-763-8920	96906	MS51967-20
79	1	5305-00-115-9526	96906	MS18154-58
79	2	5310-00-261-7340	96906	MS35338-8
79	3	2520-00-902-1964	73342	6758149
79	4	5330-00-896-9728	73342	6757224
79	5		73342	6757244
79	6	3110-00-100-6155	88042	AF216-1-24
79	7		73342	6757249
79	8	2520-00-897-3436	73342	6757245
79	9	2520-00-936-5044	73342	6772183
79	10	3040-00-889-9050	73342	6832387
79	11	5330-00-833-2350	80201	9878
80	1	5365-00-948-6776	73342	6777391

CROSS-REFERENCE INDEXES

FIG.	ITEM	FIGURE AND ITEM NUMBER INDEX		PART NUMBER
		STOCK NUMBER	CAGEC	
80	2	3110-00-155-6599	K0382	NJ213
80	3		73342	6777404
80	4	5365-00-582-2650	73342	6750924
80	5		73342	6773797
80	6	3110-00-554-3181	21760	1218
80	7		73342	6758373
80	8	3810-00-948-6775	73342	6777403
80	9	5305-00-071-1785	96906	MS90728-84
80	10	5310-00-209-0965	96906	MS35338-47
80	11	5310-00-844-1150	73342	6759517
80	12	3110-00-554-5653	43334	ND3311
80	13	2520-00-757-0183	97907	6759540
80	14	3120-00-842-4195	73342	6756835
80	15		73342	6759507
80	16		73342	6758374
80	17		73342	6768270
80	18	3110-00-554-3265	03494	AFBMA60BC03
81	1		73342	181343
81	2	5310-00-205-9982	96906	MS15795-512
81	3	5340-00-121-3070	73342	6769995
81	4	5365-00-611-7678	19207	10863264
81	5	5330-00-900-9026	73342	5576443
81	6	5330-00-916-1936	73342	6757229
81	7	5330-00-718-7339	73342	6757218
81	8		73342	6757217
81	9	5310-00-261-7340	96906	MS35338-8
81	10	5305-00-543-2419	96906	MS35291-061
81	11	5305-00-071-2068	96906	MS90728-112
81	12	5310-00-584-5272	96906	MS35338-48
81	13	5330-00-920-3459	73342	6773373
81	14	3110-00-902-1967	73342	6772179
81	15	5330-00-941-5316	73342	6772190
81	16	4730-00-203-0030	21450	454112
81	17	4730-00-968-6129	96906	MS49006-10
81	18		96906	MS51953-150
81	19		70434	20ME20F
81	20		04285	P67957
81	21	6680-01-254-3492	97403	13212E4208
81	22	4730-00-843-6470	73342	6769996
81	23		73342	7679994
81	24		73342	106643
81	25	4730-01-210-4253	72582	8924751
82	1	2520-00-718-7361	79370	PC-4135
82	2	2520-00-725-2739	73342	6833930
82	3	3120-00-843-3993	73342	6757233
82	4	3020-00-847-2514	73342	6757164
82	5	3040-00-734-0817	73342	6757195
82	6		73342	6757227
82	7		73342	6776769
82	8	5310-00-940-7886	73342	6754866
82	9	3810-00-916-1935	73342	6769715

CROSS-REFERENCE INDEXES

FIG.	ITEM	FIGURE AND ITEM NUMBER INDEX		PART NUMBER
		STOCK NUMBER	CAGEC	
82	10	3110-00-764-4653	73342	6754867
82	11	5315-00-937-0156	73342	6754852
82	12	5365-00-838-8049	73342	6755007
82	13	2520-00-739-0833	73342	6768804
82	14		73342	6776745
82	15	5330-01-152-7473	73342	6774343
82	16		73342	6757148
82	17	3110-00-895-0474	73342	954924
82	18	3805-00-740-1821	73342	6757157
82	19	5306-00-940-9079	19207	8350638
82	20	5330-01-152-6077	73342	6774344
82	21		73342	6776750
82	22	2520-00-757-0179	73342	6768445
83	1		73342	6776745
83	2	5330-01-152-7473	73342	6774343
83	3	2520-00-757-0179	73342	6768445
83	4		73342	6776750
83	5	5330-01-152-6077	73342	6774344
83	6	5365-00-757-0180	73342	6768450
83	7	2520-00-725-2739	73342	6833930
83	8	2520-00-718-7361	79370	PC-4135
83	9	3040-00-734-0816	73342	6837507
83	10	2520-00-902-2034	73342	6773609
83	11		73342	6757189
83	12	3120-00-009-0588	73342	6756586
83	13	3020-00-718-7365	73342	6769716
83	14	3110-00-799-4903	89926	3021051-2
83	15	5315-00-902-2035	73342	6757152
83	16	5315-00-842-8324	73342	6768988
83	17	5360-00-922-6228	73342	6775437
83	18	2520-00-757-0182	73342	6769560
83	19		73342	6769558
83	20	3020-00-740-7587	73342	6757149
84	1	5330-00-916-1936	73342	6757229
84	2		73342	6771337
84	3		73342	6779996
84	4		73342	6776746
84	5	2520-00-757-0181	73342	6768283
84	6		73342	6729491
84	7	5365-00-281-6658	73342	6750337
84	8	5365-00-835-6012	77107	11860
84	9	5340-00-679-9800	73342	6754815
84	10		73342	6776589
84	11		73342	6777561
84	12	3020-00-908-9499	73342	6774317
84	13	2520-00-718-7361	79370	PC-4135
84	14	2520-00-842-8811	73342	6759509
84	15	3040-00-734-0818	73342	6759519
84	16	5310-00-940-7886	73342	6754866
84	17	3810-00-916-1935	73342	6769715
84	18	3110-00-764-4653	73342	6754867

CROSS-REFERENCE INDEXES

FIG.	ITEM	FIGURE AND ITEM NUMBER INDEX		PART NUMBER
		STOCK NUMBER	CAGEC	
84	19	5315-00-937-0156	73342	6754852
84	20		73342	6759469
84	21		73342	6759470
85	1	5365-00-939-7234	73342	6773806
85	2	2520-00-896-7219	73342	6759473
85	3		73342	6776745
85	4	5330-01-152-7473	73342	6774343
85	5		73342	6777455
85	6		73342	6776750
85	7	5330-01-152-6077	73342	6774344
85	8	2520-00-725-2739	73342	6833930
85	9	2520-00-718-7361	79370	PC-4135
85	10	2520-00-739-0833	73342	6768804
85	11	2520-00-757-0182	73342	6769560
85	12	5360-00-922-6228	73342	6775437
85	13	5315-00-842-8324	73342	6768988
85	14		73342	6768805
85	15	5310-00-844-1152	73342	6759494
85	16		73342	6777015
85	17	3120-00-937-0165	73342	6770955
85	18		73342	6769717
85	19	3110-00-799-4903	89926	3021051-2
85	20		73342	6757284
85	21		73342	6770953
85	22		73342	6759493
85	23	2520-00-757-0174	73342	6759485
86	1	4820-00-734-0820	73342	6768725
86	2	4820-00-933-0823	73342	6774572
86	3	4820-00-932-9669	73342	6757263
86	4		73342	145656
86	5		73342	6757262
86	6		73342	6769402
86	7	5360-00-693-1828	73342	6703162
86	8	3110-00-100-6160	81601	AM57-2200MLPC64
86	9		24617	6750945
86	10	5330-00-718-7362	30379	6768523
86	11		73342	6772115
86	12		24617	8171118
86	13	5330-00-833-2350	80201	9878
86	14	5330-00-725-3397	94135	1229010-18
86	15		73342	6757251
86	16		73342	1033772
86	17	4820-00-932-9668	73342	6758304
86	18	5330-00-834-2912	96906	MS35769-18
86	19		66640	9112001
86	20	4730-00-916-1937	73342	6758306
86	21	3810-00-916-1926	73342	6771913
86	22	5330-00-737-4265	73342	6750558
86	23	3810-00-916-1925	73342	6771914
86	24	4820-00-932-9670	73342	6769440
86	25		73342	6769402

CROSS-REFERENCE INDEXES

FIG.	ITEM	FIGURE AND ITEM NUMBER INDEX		PART NUMBER
		STOCK NUMBER	CAGEC	
86	26	2520-00-369-7443	73342	6833388
86	27		73342	6769645
86	28	5330-00-718-7357	73342	6759499
86	29	5310-00-261-7340	96906	MS35338-8
86	30	5305-00-068-0511	96906	MS90728-62
86	31	5305-00-846-5703	96906	MS90728-70
87	1	4730-00-647-3337	81343	12-12-071502C
87	2		00624	A276603-12-75
87	2		04285	94A276603-12-61-1-4
87	3	4730-00-472-2611	81349	M52525/1-12-12
87	4		19207	6399899-71
87	5	5310-00-732-0558	96906	MS51967-8
87	6		96906	MS35338-046
87	7	5340-00-905-9805	96906	MS21322-43
87	7	5340-00-912-8114	96906	MS21333-63
87	8	5310-00-080-6004	96906	MS27183-14
87	9	5305-00-115-9526	96906	MS18154-58
87	10	2520-00-916-1918	73342	6769936
87	11	4730-00-187-7569	19009	3/8IN-32615-304L
87	12	4730-01-160-0130	00624	2021-6-8S
87	13		00624	A276603-8-30-1-2
87	13		01276	94A276603-8-8-3
87	14		00624	4721-8
87	14	4730-00-451-2703	81349	M52525/1-8-8
87	15		19207	9304515-27
87	16	4730-00-964-7776	96906	MS20823-8
87	16	4730-00-995-1570	96906	MS51508A8
87	17	4730-00-278-3144	59257	HB16-12
87	18	4730-00-231-3017	96906	MS20822-12
87	18	4730-00-289-4912	96906	MS51504A12
87	19		00624	A276603-12-24
87	19		01276	94A276603-12-23-7-8
87	20	4730-00-472-2611	81349	M52525/1-12-12
87	21		19207	6399899-20
87	22	4730-00-933-0813	30780	12CCCTXS
87	23		00624	A276603-12-17-3-4
87	23		01276	94A276603-12-17-5-8
87	24	4730-00-472-2611	81349	M52525/1-12-12
87	25		19207	6399899-14
87	26	5310-00-761-6882	96906	MS51967-2
87	27	5310-00-582-5965	96906	MS35338-44
87	28	5340-00-051-6464	96906	MS21322-15
87	28	5340-00-809-1492	81348	CMDX2-3PT573036
87	29	5305-00-068-0508	96906	MS90728-6
87	29	5305-00-068-0511	96906	MS90728-62
87	30		00624	A276603-12-61
87	30		01276	94A276603-1-2-75

CROSS-REFERENCE INDEXES

FIG.	ITEM	FIGURE AND ITEM NUMBER INDEX		PART NUMBER
		STOCK NUMBER	CAGEC	
87	31	4730-00-472-2611	81349	M52525/1-12-12
87	32		19207	6399899-57
88	1	2520-00-792-3624	73342	6772431
88	2	5365-00-905-5023	73342	6756622
88	3	5330-00-199-5884	96906	MS35769-31
88	4	3810-00-916-1931	73342	6772429
88	5	5340-00-939-7228	73342	6770423
88	6		73342	6771288
88	7	2520-00-461-3597	73342	6772427
88	8		73342	6772428
88	9	4820-00-932-9691	73342	6756164
88	10	5360-00-901-1156	73342	6772453
88	11		73342	672452
88	12	5305-00-068-0511	96906	MS90728-62
88	13	5310-00-261-7340	96906	MS35338-8
88	14	5330-00-718-7338	73342	6757205
89	1	2940-00-580-6513	73370	FH33PLMIL
89	2	2940-00-017-9608	73370	150035
89	3	5305-00-865-5355	73370	103377
89	4	5330-00-740-6097	6N299	4372325-3
89	5	5305-00-858-0470	55284	152859
89	6		73370	8735
89	7	5360-00-901-1039	73370	104707
89	8	2940-00-580-6283	96906	MS35802-3
89	9		73370	128510
89	10	5306-00-225-8499	96906	MS90725-34
89	10	5306-00-226-4828	96906	MS90728-35
89	11	5310-00-087-7493	96906	MS27183-13
89	11	5310-00-880-5977	80063	SCD539506-4
89	12	5310-00-407-9566	96906	MS35338-45
89	13	5310-00-761-6882	96906	MS51967-2
89	13	5310-00-880-7744	96906	MS51967-5
89	14		73370	109024
89	15	5340-00-391-3330	73370	102153
89	16	5310-00-407-9566	96906	MS35338-45
89	17	5310-00-012-0399	12204	120399
89	17	5310-00-221-4677	96906	MS21304-2
90	1	3010-00-902-1938	73342	6771203
90	2		73342	6771202
90	3	5315-00-810-3702	96906	MS16562-38
90	4	5330-00-799-4930	73342	6764333
90	5		73342	6771961
90	6		73342	6771738
90	7	5340-00-921-5379	72582	5150829
90	8	5330-00-718-7332	73342	6756002
90	9	4320-00-902-1997	73342	6778060
90	10		73342	6778061
90	11		73342	6778062
90	12	5315-00-044-3767	24617	443767
90	13	5330-01-034-6649	80201	7513
90	14	5330-00-930-2359	73342	6771197

CROSS-REFERENCE INDEXES

FIG.	ITEM	FIGURE AND ITEM NUMBER INDEX		PART NUMBER
		STOCK NUMBER	CAGEC	
90	15	3040-00-034-1687	73342	6758194
90	16		73342	6758192
90	17	3110-00-157-0531	96906	MS17131-29
90	18	5310-00-261-7340	96906	MS35338-8
90	19	5305-00-269-3217	96906	MS90725-67
90	20	5305-00-269-3219	96906	MS90725-69
90	21	5305-00-115-9526	96906	MS18154-58
90	22	3020-00-916-3867	73342	6771199
90	23	3020-00-916-3870	73342	6757162
91	1	5306-00-896-7228	24617	9409513
91	2	2520-00-902-1990	73342	6759480
91	3		19207	8761238
91	4	3020-00-902-1989	73342	6778059
91	5	5320-00-899-3220	63005	6773842
91	6	3110-00-554-5970	12356	AH0333-1
92	1	2520-00-902-1995	72582	5136910
92	2	5306-00-940-9079	72582	9409079
92	3		72582	5136521
92	4	5330-00-896-1267	72582	9152466
92	5	5365-00-285-7939	80756	RR354
92	6	3110-00-117-0696	08162	M1210EL
92	7	3120-00-018-5143	72582	5127300
92	8	5330-00-842-3320	72582	5127184
92	9	2815-00-902-1931	72582	5136406
92	10	4730-00-050-4208	96906	MS15003-1
92	11	5305-00-720-9799	72582	5136529
92	11	5305-00-725-2317	96906	MS90728-64
92	12	5310-00-261-7340	96906	MS35338-8
93	1	3805-00-456-1517	73342	6832957
93	2	5365-00-940-7889	73342	6757184
93	3	5305-00-854-8322	77873	9380J
93	4	5340-00-844-6699	73342	6757243
93	5	5306-00-940-9036	10988	121-213
93	6		03677	LT1-530
93	6	2520-00-449-7000	77873	2A-21566-1
93	7		76260	114P7236
93	8		76260	8536J2
93	9	4730-00-172-0010	96906	MS15002-1
93	10		02627	42-19171-1
93	11	2520-00-700-2402	77873	949J
93	12	5310-00-350-4435	33844	10514
93	13	5330-00-141-5647	77873	6X111
93	14		66640	9112001
93	14	4730-00-050-4208	96906	MS15003-1
93	15	2520-00-443-9527	77873	6-7000
93	15	2520-00-732-7467	26385	465118
93	16	5305-00-854-8322	77873	9380J
93	16	5305-00-974-1555	77873	9366J
93	17	2520-00-530-1357	77873	3551J
93	18	5306-00-425-0003	77873	3562J
94	1		77873	105-2304-1

CROSS-REFERENCE INDEXES

FIG.	ITEM	FIGURE AND ITEM NUMBER INDEX		PART NUMBER
		STOCK NUMBER	CAGEC	
94	2		76260	2A-24109-1
94	3		76260	114P7236
94	4		76260	853612
94	5		76260	5005J
94	6	2520-00-700-2402	77873	949J
94	7	5310-00-350-4435	33844	10514
94	8	5330-00-141-5647	77873	6X111
94	9	4730-00-050-4208	96906	MS15003-1
94	10	2520-00-443-9527	77873	6-7000
94	10	2520-00-732-7467	26385	465118
94	11	2520-00-530-1357	77873	3551J
94	12	5305-00-854-8322	77873	9380J
94	13	4730-00-172-0010	96906	MS15002-1
94	14	5306-00-940-9036	10988	121-213
94	15	5340-00-844-6699	73342	6757243
94	16	5365-00-940-7889	73342	6757184
94	17		73342	6832959
95	1	2520-00-901-1037	77873	2-64975
95	2	3930-00-947-0134	03677	LT1-532
95	3		76260	114P7236
95	4		76260	9218J2
95	5	5340-00-529-1733	77873	3550J
95	6	5306-00-529-1732	77873	3544J
95	7	4710-00-933-0691	77873	42-19169-1
95	8	4730-00-172-0010	96906	MS15002-1
95	9	5305-00-974-1555	77873	9366J
95	10	5306-00-940-9036	10988	121-213
95	11	5340-00-844-6699	73342	6757243
95	12	5365-00-940-7889	73342	6757184
95	13	2520-00-237-3494	73342	6832960
96	1	2520-00-932-7364	12603	131833
96	2	4730-00-172-0028	96906	MS15003-4
96	3	5305-00-225-3841	96906	MS90728-11
96	4		96906	MS35338-046
96	5	3930-00-840-8553	03677	LT1-593
96	6	2520-00-933-0826	95019	61210
96	6	2520-00-933-0827	03504	110042
96	7	5330-00-949-5961	01212	410867S61
96	8	5365-00-989-4239	03504	106297
96	9	5310-00-820-6653	96906	MS35338-50
96	9	5310-00-926-5884	96906	MS35340-52
96	10	5310-00-880-8186	96906	MS51967-26
96	11	2520-00-464-1222	95879	G301370
96	12	2530-00-902-2285	03504	118102
96	13		12603	11F12P
96	14	5307-00-937-0238	03504	112158
96	15	4730-00-937-0227	89749	1307337
96	16		04285	P67722
96	16	5305-00-900-0576	96906	MS90728-188
96	17		03677	LT1-317
96	17		04285	C67688X

CROSS-REFERENCE INDEXES

FIG.	ITEM	FIGURE AND ITEM NUMBER INDEX		PART NUMBER
		STOCK NUMBER	CAGEC	
97	1	5305-00-900-1118	96906	MS90728-185
97	2	5310-00-584-7888	96906	MS35338-51
97	3		03677	LT1-543
97	4	3120-00-895-3251	03677	LT1-777
97	5	5365-00-899-3084	03677	LT1-527
97	6	2530-00-902-2287	03504	118147
97	7	5310-00-820-6653	96906	MS35338-50
97	8		03504	118179
97	9	5315-00-896-1716	96906	MS16555-392
97	10		03677	LT1-539
97	11	5305-00-726-2559	96906	MS90727-172
97	12		03677	LT1-538
97	13	5315-00-935-1224	96906	MS16555-394
97	14	5306-00-934-0240	03504	118178
97	15	5310-00-655-6229	53496	COUH224
97	16	5305-00-937-0170	03504	118177
97	17	5310-00-994-4325	03504	112284
97	18		12603	118146
97	19	3120-00-937-9347	03677	LT1-778
98	1	5310-00-408-1271	19207	11622926
98	2	5315-00-013-7214	96906	MS24665-359
98	3	5310-01-215-5233	12603	11928
98	4		03504	118165
98	5	2520-00-147-8606	03504	12115
98	6		12603	118155
98	7	2520-00-933-0831	03504	118112
98	8		12603	21C928P
98	9		12603	4E09P
98	10	2590-00-716-9777	03504	112352
98	11		76680	7773-RAR
98	12	5330-00-064-7769	03504	112353
98	13	5310-00-584-5272	96906	MS35338-48
98	14	5306-00-001-4778	10001	1611208PC106
98	15	3110-00-100-3625	60038	53178
98	16	3930-00-907-6114	03504	112350
98	17	3110-00-100-0598	60038	53375
98	18		12603	112351
98	19	5365-00-907-6110	12603	112356
98	20	3110-00-100-0601	60038	55443
98	21	3110-00-100-3627	60038	55187
98	22	3110-00-158-6013	43334	UC1306TAM
98	23		03504	112354
98	23		12603	112355
98	24		12603	64D07P
98	25	5365-00-934-0096	03504	103216
98	26	5307-00-896-1758	03504	118176
98	27		96906	MS35338-046
98	28		12603	118174
98	29		12603	118175
99	1	2520-00-936-5048	03504	118113
99	2	2530-00-932-7365	03504	110127

CROSS-REFERENCE INDEXES

FIG.	ITEM	FIGURE AND ITEM NUMBER INDEX		PART NUMBER
		STOCK NUMBER	CAGEC	
99	3		12603	106041
99	4		12603	106040
99	5		12603	116712
99	6		14351	7VH107
99	7	5340-00-358-9940	03504	100941
99	8		96906	MS35338-046
99	9		12603	3C614
99	10	5306-00-937-0172	03504	100937
99	11	5310-00-981-5144	03504	111656
114	15		12603	643D08P
99	12		03504	118114
99	13		12603	100167
99	14	3120-00-712-9315	03504	100173
99	15	3020-00-713-2530	03504	100170
99	16	2520-00-713-2531	03504	100171
99	17		03504	100169
99	18	3120-00-375-0812	03504	100172
99	19		12603	118115
99	20		12603	100174
99	21	3110-00-100-3576	60038	33281
99	22	3110-00-100-0572	60038	33462
99	23	5310-00-859-0392	03504	100940
99	24	5305-00-089-3280	03504	100176
99	25		66640	34D23
99	26	5310-00-044-2832	53496	C0H374
100	1	2520-00-933-0834	03504	118123
100	2	5305-00-375-1033	16662	7-641297
100	3	4730-00-585-2309	96906	MS51527A4
100	4		12603	21C740P
100	5		12603	4E07P
100	6	2520-00-933-0837	03504	118128
100	7	5330-00-937-0242	03504	118130
100	8	5360-00-383-9967	63477	FC668
100	9	5330-00-937-0168	03504	118129
100	10	5315-00-061-8330	03504	118127
100	11		12603	118124
100	12	5340-00-559-7543	96906	MS35648-7
100	13	2520-00-933-0835	03504	118125
100	14	5360-00-933-0836	03504	118126
100	15	2520-00-933-0830	03504	118145
100	16	5330-00-933-0829	03504	118144
100	17		96906	MS35338-046
100	18	5305-00-165-8041	80064	2585163-61
101	1	2530-01-026-3334	63477	FF-36764
101	1	2530-01-026-3334	63477	FF-36764
101	1	2590-01-256-3697	03677	LT1-167
101	2		63477	FC23424
101	2		63477	FC24342
101	2		63477	FC66894A
101	3	5330-00-737-3354	24617	648974
101	4	5360-00-766-7742	63477	F10456
101	5		63477	FC23484

CROSS-REFERENCE INDEXES

FIG.	ITEM	FIGURE AND ITEM NUMBER INDEX		PART NUMBER
		STOCK NUMBER	CAGEC	
101	5		63477	FC23484
101	5		63477	FC66893
101	6		63477	FC23483
101	6		63477	FC23483
101	6		63477	FC36765
101	7		63477	FE23482
101	7		63477	FE23482
101	7		63477	FE67149
101	8		63477	FD23465
101	8		63477	FD66895
101	8	2530-00-116-3027	63477	FD23463
101	9		63477	FC36765
101	9		63477	FC66892
101	10	5305-00-269-3218	96906	MS90725-68
101	10	5305-00-269-3219	96906	MS90725-69
101	11		96906	MS35338-046
101	11	5310-00-004-5033	94231	3-07620-311
101	12	5315-00-839-5822	96906	MS24665-353
101	13		04285	S69043
102	1	5310-00-851-2674	96906	MS35691-1
102	1	5310-00-880-7744	96906	MS51967-5
102	2	5315-00-013-7214	96906	MS24665-359
102	2	5315-00-236-8362	80020	36337N7
102	3		03677	LT1-1472
102	3		04285	W69044
102	4		03677	LT1-1487
102	4		04285	S69048
102	5	5360-00-934-0087	03677	LT1-1401
102	6	4730-00-050-4208	96906	MS15003-1
102	6	4730-00-172-0022	96906	MS15003-2
102	7		03677	LT1-1460
102	7		04825	W69038
102	8	5315-00-236-8359	96906	MS24665-370
102	9	5315-00-198-5905	96906	MS20392-9C25
102	10	3120-00-977-1198	96906	MS17795-81
102	11	5305-00-225-3843	96906	MS90728-8
102	11	5305-00-225-9081	81337	5-4-1304-98
102	12		96906	MS35338-046
102	12	5310-00-004-5033	94231	3-07620-311
102	13	5305-00-068-0511	96906	MS90728-62
102	13	5305-00-115-9526	96906	MS18154-58
103	1		03677	LT1-1635
103	2	4730-01-079-1986	96906	MS51519A4
103	3		03677	LT1-1636
103	4	5305-00-225-3843	96906	MS90728-8
103	5		03677	S018001
103	6	5340-00-937-0144	03677	T001012
103	7	5310-00-582-5965	96906	MS35338-44
103	8	5310-00-761-6882	96906	MS51967-2
103	9		03677	LT1-1210
103	10	4730-00-118-8546	96906	MS51507A4

CROSS-REFERENCE INDEXES

FIG.	ITEM	FIGURE AND ITEM NUMBER INDEX		PART NUMBER
		STOCK NUMBER	CAGEC	
103	11	4720-00-932-3360	16004	66288
104	1	5310-00-937-0179	03504	114433
104	2	5310-00-375-0915	10988	L33008
104	3	2520-01-104-8585	12603	112747
104	4	2530-01-105-3612	12603	114450
104	5	5310-00-714-2140	03504	106350
104	6	5365-00-858-0045	10988	L33015
104	7	3040-00-823-6058	03504	106349
104	8		12603	6109088
104	9	3110-00-100-6155	88042	AF216-1-24
104	10	3110-00-554-6269	03504	106351
104	11	5310-00-834-7606	96906	MS35340-48
104	12	5306-00-375-0797	03504	100970
104	13	5365-00-934-0098	10988	L33016
104	14	5310-00-078-8634	76005	LM211-5
104	15		12603	64D08P
104	16	5365-00-058-2104	03504	114089
104	17	2520-00-933-0839	03504	117242
104	18		66640	9112001
104	19	4730-00-359-3872	02892	8485984
104	20	5306-00-038-1956	14351	X3362
104	21		66640	34D23
104	22	3020-00-955-5669	03504	106058
104	23		12603	1C808P
105	1	5306-00-897-6163	03504	118172
105	2	5340-00-772-9435	03504	109076
105	3		03504	118135
105	4	3120-00-712-1272	40152	106276
105	5	3120-00-981-3154	03504	106298
105	6	5330-01-050-5024	96906	MS28775-260
105	7		19207	1989105-1
105	8		03504	117419
105	9	5310-00-994-4325	03504	112284
105	10	2530-00-933-0739	03504	108335
105	11	5330-00-585-8247	96906	MS28775-232
105	12	4730-00-050-4208	96906	MS15003-1
105	13	2530-00-902-2311	03504	118142
105	14		12603	106316
105	14		12603	106317
105	14		12603	106318
105	15	2530-00-902-2288	03504	118137
105	15	2530-00-902-2289	03504	118138
105	16	2530-00-902-2292	03504	118139
105	17	5310-00-937-0178	03504	113274
105	18	3110-00-100-3627	60038	55187
105	19	3110-00-100-5824	29690	P92A
105	20		03504	118141
105	20	2530-00-902-2300	03504	118140
105	21	5305-00-937-0170	03504	118177
105	22	5330-00-949-6235	03504	118171
105	23	5340-00-999-5914	03504	106291

CROSS-REFERENCE INDEXES

FIG.	ITEM	FIGURE AND ITEM NUMBER INDEX		PART NUMBER
		STOCK NUMBER	CAGEC	
105	24	2530-00-932-7410	03504	118369
105	25		96906	MS35338-046
105	26	5305-00-721-5492	96906	MS90728-57
106	1		04285	A69089
106	2	5355-00-829-8819	03677	LT1-598
106	3		04285	W68090
106	4	4730-00-050-4208	96906	MS15003-1
106	5	3120-00-817-6356	96906	MS17795-110
106	6		03677	LT1-1392
106	6		04285	S68074
106	7	5315-00-290-7701	96906	MS171599
106	8		03677	LT1-138
106	8		04285	W69113
106	9	5315-00-616-5526	96906	MS35756-8
106	10	4730-00-050-4208	96906	MS15003-1
106	11	5315-00-059-0157	96906	MS24665-210
106	11	5315-00-839-5822	96906	MS24665-353
106	12	5315-00-815-8840	96906	MS35810-4
106	13	2590-00-933-0841	03677	LT1-1429
106	14	5340-00-985-0823	96906	MS35812-4
106	15	5310-00-975-2075	96906	MS35691-21
106	16	3040-01-198-5631	41625	D38034-2-67
106	17	3930-00-463-4667	97403	13212E4367
106	18	3120-00-899-2450	96906	MS17796-81
106	19	3120-00-937-0164	96906	MS17995-101
106	20	5310-00-004-5033	94231	3-07620-311
106	21	5305-00-068-0511	96906	MS90728-62
106	21	5305-00-115-9526	96906	MS18154-58
106	22		03677	LT1-139
106	22		04285	W69116
106	23	5315-00-816-1794	24617	103374
106	24	5305-00-115-9526	96906	MS18154-58
106	25		96906	MS35338-046
106	25	5310-00-004-5033	94231	3-07620-311
106	26	5315-00-140-1938	96906	MS35810-6
106	27	5310-00-761-6882	96906	MS51967-2
106	28	5310-00-582-5965	96906	MS35338-44
106	29	5340-00-282-7537	96906	MS21333-41
106	30	5305-00-225-3843	96906	MS90728-8
107	1		03677	LT1-52
107	2	4730-00-172-0028	96906	MS15003-4
107	3	5305-00-044-4153	96906	MS90725-109
107	4	5310-00-834-7606	96906	MS35340-48
107	5	3930-00-841-8863	03677	LT1-594
107	6	5330-00-949-5961	01212	410867S61
107	7	5365-00-989-4239	03504	106297
107	8		12063	118131
107	8	2520-00-933-0827	03504	110042
107	9	2520-00-464-1222	95879	G301370
108	1	5305-00-900-1118	96906	MS90728-185
108	2	5310-00-584-7888	96906	MS35338-51

CROSS-REFERENCE INDEXES

FIGURE AND ITEM NUMBER INDEX				
FIG.	ITEM	STOCK NUMBER	CAGEC	PART NUMBER
108	3		04285	S67952
108	4	3120-00-895-3251	03677	LT1-777
108	5	5365-00-899-3084	03677	LT1-527
108	6	2530-00-902-2287	03504	118147
108	7	5310-00-820-6653	96906	MS35338-50
108	8		03504	118179
108	9	5315-00-896-1716	96906	MS16555-392
108	10		04285	C67637X
108	11	5305-00-726-2556	96906	MS90727-169
108	12	5305-00-726-2555	96906	MS90727-168
108	13		04285	C67639X
108	14	5315-00-896-1716	96906	MS16555-392
108	15	5306-00-934-0240	03504	118178
108	16	5310-00-655-6229	53496	HD224
108	17	5305-00-937-0170	03504	118177
108	18	5310-00-994-4325	03504	112284
108	19		12603	118146
108	20	3120-00-937-9347	03677	LT1-778
109	1		12603	11F12P
109	2		12603	1223361
109	3	4730-00-937-0227	89749	1307337
109	4	5307-00-896-1758	03504	118176
109	5	5307-00-937-0238	03504	112158
110	1	5310-00-408-1271	19207	11622926
110	2	5315-00-013-7214	96906	MS24665-359
110	3	5310-01-215-5233	12603	11928
110	4		03504	118165
110	5	2520-00-147-8606	03504	12115
110	6		12603	118155
110	7	2520-00-933-0831	03504	118112
110	8		12603	21C928P
110	9	5310-00-167-0680	96906	MS35338-49
110	10	2590-00-716-9777	03504	112352
110	11		76680	7773-RAR
110	12	5330-00-064-7769	03504	112353
110	13	5310-00-584-5272	96906	MS35338-48
110	14	5306-00-001-4778	10001	1611208PC106
110	15	3110-00-100-3625	60038	53178
110	16	3930-00-907-6114	03504	112350
110	17	3110-00-100-0598	60038	53375
110	18		12603	112351
110	19	5365-00-907-6110	12603	112356
110	20	3110-00-100-0601	60038	55443
110	21	3110-00-100-3627	60038	55187
110	22	3110-00-158-6013	43334	UC1306TAM
110	23		03504	112354
110	23	5365-01-035-2390	03504	125576
110	24		12603	64D07P
110	25		96906	MS35338-046
110	26	5365-00-934-0096	03504	103216
110	27	5305-00-688-2111	96906	MS90728-63

CROSS-REFERENCE INDEXES

FIG.	ITEM	FIGURE AND ITEM NUMBER INDEX		PART NUMBER
		STOCK NUMBER	CAGEC	
110	28		89749	33C-728
111	1		03504	118149
111	2		12603	118150
111	3		12603	118152
111	4		12603	118151
111	5		12603	116712
111	6		19207	1989104-4
111	7	5340-00-358-9940	03504	100941
111	8		96906	MS35338-046
111	9		28835	HF1518
111	10	5306-00-937-0172	03504	100937
111	11	5310-00-981-5144	03504	111656
111	12		03504	118114
111	13		12603	100167
111	14	3120-00-712-9315	03504	100173
111	15	3020-00-713-2530	03504	100170
111	16	2520-00-713-2531	03504	100171
111	17		03504	100169
111	18	3120-00-375-0812	03504	100172
111	19		12603	118115
111	20		12603	100174
111	21	3110-00-100-3576	60038	33281
111	22	3110-00-100-0572	60038	33462
111	23	5310-00-859-0392	03504	100940
111	24	5305-00-089-3280	03504	100176
111	25		66640	34D23
111	26	5310-00-044-2832	53496	COH374
112	1	2520-00-933-0834	03504	118123
112	2	5305-00-375-1033	16662	7-641297
112	3		30780	4C50XS
112	4		12603	21C740P
112	5		12603	4E07P
112	6	2520-00-933-0837	03504	118128
112	7	5330-00-937-0242	03504	118130
112	8	5360-00-383-9967	63477	FC668
112	9	5330-00-937-0168	03504	118129
112	10	5315-00-061-8330	03504	118127
112	11		12603	118124
112	12	5340-00-559-7543	96906	MS35648-7
112	13	2520-00-933-0835	03504	118125
112	14	5360-00-933-0836	03504	118126
112	15	2520-00-933-0830	03504	118145
112	16	5330-00-933-0829	03504	118144
112	17		96906	MS35338-046
112	18	5305-00-165-8041	80064	2585163-61
113	1		03677	LT1-1637
113	2	4730-00-118-8546	96906	MS51507A4
113	3	4720-00-932-3360	16004	66288
113	4	4730-00-585-2309	96906	MS51527A4
113	5	5310-00-851-2674	96906	MS35691-1
113	6	5310-00-582-5965	96906	MS35338-44

CROSS-REFERENCE INDEXES

FIG.	ITEM	FIGURE AND ITEM NUMBER INDEX		PART NUMBER
		STOCK NUMBER	CAGEC	
113	7	5340-00-809-1490	96906	MS21333-98
113	8	5310-00-809-3078	96906	MS27183-11
113	9	5305-00-068-0508	96906	MS90728-6
113	10		01276	94-2027-4-4
113	11		03677	LT1-1638
113	12	4730-00-804-1921	96906	MS24395-4
113	13	5310-00-167-0822	88044	AN960-716
113	14		03677	LT1-1634
113	15		01276	94-2042-4-4
113	16	4710-00-902-2181	03677	LT1-1633
113	17	5305-00-071-2510	96906	MS90728-13
113	18		03677	LT1-1619
113	19	5310-00-851-2674	96906	MS35691-1
113	20	4730-01-007-5232	96906	MS51525A4
114	1	5310-00-937-0179	03504	114433
114	2	5310-00-375-0915	10988	L33008
114	3	2520-01-104-8585	12603	112747
114	4	2530-01-105-3612	12603	114450
114	5	5310-00-714-2140	03504	106350
114	6	5365-00-858-0045	10988	L33015
114	7	3040-00-823-6058	03504	106349
114	8	3020-00-981-3230	03504	109088
114	9	3110-00-100-6155	88042	AF216-1-24
114	10	3110-00-554-6269	03504	106351
114	11	5310-00-834-7606	96906	MS35340-48
114	12	5306-00-375-0797	03504	100970
114	13	5365-00-934-0098	10988	L33016
114	14	5310-00-078-8634	76005	LM211-5
114	16	5365-00-058-2104	03504	114089
114	17	2520-00-933-0839	03504	117242
114	18		66640	9112001
114	19	4730-00-359-3872	02892	8485984
114	20	5306-00-038-1956	14351	X3362
114	21		66640	34D23
114	22	3020-00-955-5669	03504	106058
114	23		12603	1C808P
115	1	5306-00-897-6163	03504	118172
115	2	5340-00-772-9435	03504	109076
115	3		03504	118135
115	4	5330-01-050-5024	96906	MS28775-260
115	5	3120-00-712-1272	40152	106276
115	6	3120-00-981-3154	03504	106298
115	7		19207	1989105-2
115	8		03504	117419
115	9	5310-00-994-4325	03504	112284
115	10		12603	106295
115	11	5330-00-585-8247	96906	MS28775-232
115	12	4730-00-050-4208	96906	MS15003-1
115	13	2530-00-902-2311	03504	118142
115	14	5365-00-999-5922	03504	127636

CROSS-REFERENCE INDEXES

FIG.	ITEM	FIGURE AND ITEM NUMBER INDEX		PART NUMBER
		STOCK NUMBER	CAGEC	
115	14	5365-00-999-5923	03504	127637
115	14	5365-00-999-5924	03504	127638
115	15	2530-00-902-2288	03504	118137
115	15	2530-00-902-2289	03504	118138
115	16	2530-00-902-2292	03504	118139
115	17	5310-00-937-0178	03504	113274
115	18	3110-00-100-3627	60038	55187
115	19	3110-00-100-5824	29690	P92A
115	20		03504	118141
115	20	2530-00-902-2300	03504	118140
115	21	5305-00-937-0170	03504	118177
115	22	5330-00-949-6235	03504	118171
115	23	5340-00-999-5914	03504	106291
115	24	2530-00-932-7410	03504	118369
115	25		96906	MS35338-046
115	26	5305-00-721-5492	96906	MS90728-57
116	1	3040-00-916-3413	73342	6757357
116	2	2520-00-902-1969	73342	6771675
116	3	2520-00-902-1920	73342	9030126
116	4	2530-00-792-3625	73342	6758262
116	5		78500	2740L168
116	6		78500	RU374
116	7	5360-00-915-6145	73342	6758260
116	8	3040-00-902-1976	73342	6758261
116	9	5305-00-724-7219	96906	MS90728-160
116	10	5310-00-820-6653	96906	MS35338-50
116	11	2530-00-846-4000	78500	3719E31
116	12	5305-00-292-4590	73342	9409042
117	1		03677	LT1-140
117	2	2530-00-932-7505	92867	01-006400
117	2	2530-00-932-7505	92867	01-006400
117	3		92867	95-000315
117	4	5355-00-668-1925	92867	26037400
117	5		92867	95-000048
117	6		92867	95-000373
117	7	5315-00-461-5571	92867	81000027
117	7	5315-00-507-5457	92867	144C
117	8	5310-00-465-6158	92867	84-000182
117	9		92867	84-000115
117	9	5310-00-550-2326	73693	A1301
117	10		92867	84000114
117	10	5365-00-682-1762	96906	MS16633-1031
117	11	5315-00-815-8840	96906	MS35810-4
117	12	5315-00-013-7214	96906	MS24665-359
117	12	5315-00-842-3044	96906	MS24665-283
117	13	2990-00-460-2404	92867	15179200
117	14	5310-00-975-2075	96906	MS35691-21
117	15		92867	84-000139
117	16		92867	81-000052
117	17	5315-00-765-1969	92867	81-000348
117	18		92867	84-000115

CROSS-REFERENCE INDEXES

FIG.	ITEM	FIGURE AND ITEM NUMBER INDEX		PART NUMBER
		STOCK NUMBER	CAGEC	
117	18	5310-00-550-2326	73693	A1301
118	1	2530-00-902-1469	03677	LT1-1269
118	2	5310-00-732-0559	96906	MS51968-8
118	3	5310-00-004-5033	94231	3-07620-311
118	4	3040-00-891-2951	03677	LT1-1267
118	5	5310-00-975-2075	96906	MS35691-21
118	6		04285	S67940
118	7	5340-00-985-0823	96906	MS35812-4
118	8	5315-00-815-8840	96906	MS35810-4
118	9	5315-00-842-3044	96906	MS24665-283
118	10	5310-00-998-0608	96906	MS35692-61
118	11	5315-00-013-7214	96906	MS24665-359
118	12		04825	W47933
118	13	5315-00-616-5501	96906	MS35756-20
118	14	5310-00-809-8533	96906	MS27183-23
118	15		04285	W67936
118	16	5305-00-068-0511	96906	MS90728-62
118	16	5306-00-226-4824	96906	MS90728-31
118	17		96906	MS35338-046
118	17	5310-00-407-9566	96906	MS35338-45
118	18	5310-00-732-0558	96906	MS51967-8
118	18	5310-00-880-7744	96906	MS51967-5
119	1	2530-00-891-2954	03504	118134
119	2		97153	59-51
119	3	4730-00-062-5470	96906	MS51528B8
119	4		60250	184-221
119	5	4730-01-040-5326	60250	57-324
119	6	5330-00-941-1685	60250	68-539
119	7	4710-00-128-9757	60250	397-11
119	8		97153	43-487
119	9	5360-00-937-0145	60250	21-192
119	10	2530-00-915-2023	97153	8-118-1
120	1	2530-00-932-9626	60250	107289
120	2		60250	260-633
120	3		60250	40-577
120	4		60250	116-186
120	5		60250	68296
120	6		60250	68-974
120	7		60250	32-459
120	8	5310-00-761-3706	96906	MS51967-15
120	9	5310-00-582-5965	96906	MS35338-44
120	9	5310-00-834-7606	96906	MS35340-48
120	10	5305-00-071-2070	96906	MS90728-114
120	11		97153	8BCSTC
120	12	2530-00-923-1149	60250	57-325
120	13	4820-00-923-1146	97153	84-24
121	1		01276	94-2039-12-12
121	2		96906	94A276603-12-34
121	3	4730-00-472-2611	81349	M52525/1-12-12
121	4		19207	6399899-29
121	5	4730-00-933-0743	98441	12S50XS

CROSS-REFERENCE INDEXES

FIG.	ITEM	FIGURE AND ITEM NUMBER INDEX		PART NUMBER
		STOCK NUMBER	CAGEC	
121	6	4730-00-784-2537	96906	MS515343B12-4
121	6	4730-00-932-7426	03677	LT1-887
121	7		01276	94-1290-12
121	7	4730-00-287-0296	88044	AN818-12
121	8		00624	A276620-4-12-1-2
121	8		01276	94A276620-4-13-1 -2
121	9	4730-00-851-4386	01276	94-190287-4
121	10	4730-00-937-0234	01276	94-4721-4-4
121	11		19207	0175127-10
121	11		19207	9304513-10
121	12		03677	LT1-820
121	12		04285	PG9086
121	13	3930-00-895-3096	14108	810-1
121	14		14108	503-147
121	15	3930-00-463-5518	14108	7-143
121	15	4310-00-946-2694	03677	LT1-298
121	16	5330-00-854-1591	14108	2160240
121	16	5330-00-953-1611	03677	LT1-299
121	17		14108	8-146
121	18		96906	MS28775-254
121	19		14108	2630011
121	19		77308	LT1-297
121	20	5315-00-843-7986	96906	MS16562-33
121	20	5315-00-843-7986	96906	MS16562-33
121	21		03677	LT1-768
121	21		14108	6-74
121	22		14108	35-35
121	23	4820-00-535-6483	96906	MS28889-2
121	24		03677	LT1-300
121	24		14108	25-28
121	25	5310-00-004-5033	94231	3-07620-311
121	26	5305-00-721-5492	96906	MS90728-57
121	27	5305-00-915-8087	96906	MS18154-113
121	28		03677	LT1-817
121	28		04285	W69362
121	29	5310-00-584-5272	96906	MS35338-48
121	30	5310-00-768-0318	24617	9413509
121	30	5310-00-834-8732	96906	MS35691-33
121	31		03677	LT1-813
121	31		04285	W69403
121	32	5310-00-732-0558	96906	MS51967-8
121	33	5310-00-582-5965	96906	MS35338-44
121	33	5310-00-959-4675	96906	MS35340-46
122	1	4730-01-011-7736	96906	MS51527A12
122	2		03677	LT1-1641
122	3	4710-00-902-2369	03677	LT1-1642
122	4	4730-00-937-0232	98441	8R50XS
122	5	4730-00-675-9216	96906	MS51534A12-8
122	6		00624	A276620-8-24
122	7	4730-00-851-4386	01276	94-190287-4

CROSS-REFERENCE INDEXES

FIG.	ITEM	FIGURE AND ITEM NUMBER INDEX		PART NUMBER
		STOCK NUMBER	CAGEC	
122	8		04285	P69560
122	9		19207	4515-21
122	10		01276	94-1290-12
122	11		01276	94-203003-12-12
122	12	5930-00-755-0761	96906	MS75063-1
122	13		03677	LT1-1345
122	14	4730-00-906-1675	59257	6SA2
122	15	5310-00-891-1709	96906	MS35691-9
122	16	5310-00-407-9566	96906	MS35338-45
122	17	4730-00-079-8814	96906	MS51500A6-8S
122	18	5330-00-792-6218	02249	1136
122	19	5306-00-226-4832	96906	MS90728-39
122	20	4710-00-902-2253	03677	LT1-1396
122	21	4710-00-902-2047	03677	LT1-1352
122	22		98441	8-10C5BXS
122	23	5305-00-958-5245	96906	MS35190-288
122	24	5310-00-582-5965	96906	MS35338-44
122	25	5305-00-988-1724	96906	MS35206-280
122	26	5305-00-709-8523	96906	MS90727-87
122	27	5310-00-209-0965	96906	MS35338-47
122	27	5310-00-655-9370	96906	MS35340-47
122	28		14892	610805
123	1	5365-00-932-7347	14892	611052
123	2	2530-00-922-7602	14892	615507
123	3		14892	611051
123	4		14892	610717
123	5		14892	610716
123	6		01604	610951
123	7		01604	121LS27
123	8		14892	610455
123	9		14892	610711
123	10	5340-00-415-6163	12603	944913
123	11	5330-00-947-3711	14892	611094
123	12		01604	610738
123	13		01604	610741
123	14		01604	610739
123	15		01604	611098
123	16		14892	610798
123	17		14892	611041
123	18	3110-00-100-6151	96906	MS19059-2414
123	19	4730-00-923-1139	14894	610727
123	20		01604	610737
123	21	5330-00-808-0794	98523	H188G001-39
123	22	4820-00-034-1691	40152	944934
123	23		01604	610924
123	24		07038	541138
123	25		01604	122LS10
123	26		01604	610731
123	27		01604	610732
123	28		01604	611096
123	29		01604	610944

CROSS-REFERENCE INDEXES

FIG.	ITEM	FIGURE AND ITEM NUMBER INDEX		PART NUMBER
		STOCK NUMBER	CAGEC	
123	30		01604	610944
123	31	2530-00-938-5664	14892	610953
123	32	3110-00-100-6163	56232	0114-8REVC
123	33		14892	610724
123	34		01604	610726
123	35	5365-00-899-2470	14892	610701
123	36		01604	610702
123	37		01604	121LS19
123	38		01604	121LS13
123	39		14892	611043
123	40		01604	610698
123	41		01604	610694
123	42		01604	610708
123	43	5360-00-895-3127	14892	610706
123	44		01604	610707
123	45		01604	611093
123	46		01604	610699
123	47		01604	122LS12
123	48		01604	610703
123	49		01604	122LS16
123	50		01604	611053
123	51	2920-01-077-2999	07038	611048
123	52		01604	610729
123	53	5330-00-925-8942	07038	121LS15
123	54		01604	610736
123	55		14892	610734
123	56		01604	615722
124	1	4730-00-062-5470	96906	MS51528B8
124	2		01276	FG1858HHH0274
124	2		04285	P69498
124	3	4730-00-451-2703	81349	M52525/1-8-8
124	3	4730-00-937-0246	01276	190264-8B
124	4		19207	0186550-24
124	4		19207	9304515-24
124	5	4730-00-451-4620	81349	M52525/3-8-8
124	6	4730-00-125-7922	96906	MS51520A8
124	6	4730-00-800-9872	96906	MS24393-8
124	7	5310-00-812-4283	98441	8WLNS
124	8		00624	A276620-8-34
124	8		01276	94A276620-8-34-3 -8
124	9	4730-00-451-2703	81349	M52525/1-8-8
124	10		19207	0186550-31
124	10		19207	9304515-31
124	11		00624	4721-8
124	11	4730-01-017-8284	81349	M52525/2-8-8
124	12	4730-01-011-7736	96906	MS51527A12
124	13	4730-00-675-9216	96906	MS51534A12-8
124	14		01276	94-1290-12
124	15		04285	P69377
124	16	4730-00-451-2703	81349	M52525/1-8-8

CROSS-REFERENCE INDEXES

FIG.	ITEM	FIGURE AND ITEM NUMBER INDEX		PART NUMBER
		STOCK NUMBER	CAGEC	
124	17		19207	0186550-28
124	18		04285	S67844
124	19	4730-00-917-4794	01276	94-2062-8-8
124	20		00624	A276603-8-60
124	20		01276	94A276603-8-8-60 -1-4
124	21		00624	4721-8
124	21	4730-00-451-2703	81349	M52525/1-8-8
124	22		19207	0186550-57
124	22		19207	9304515-57
124	23	5305-00-068-0509	96906	MS90728-10
124	24	5340-00-809-1500	96906	MS21333-107
124	25	5310-00-809-3078	96906	MS27183-11
124	26	5310-00-582-5965	96906	MS35338-44
124	27	5310-00-761-6882	96906	MS51967-2
124	28		01276	94-203003-8-8
124	29	4710-00-902-2448	03677	LT1-1640
124	30		00624	A276620-8-28
124	30		01276	94A276620-8-28-1 -8
124	31	4730-00-451-2703	81349	M52525/1-8-8
124	32		19207	0186550-25
124	32		19207	9304515-25
124	33	4730-01-017-8284	81349	M52525/2-8-8
125	1	4730-00-062-5470	96906	MS51528B8
125	2		01276	FG1858HHH0274
125	2		04285	P69498
125	3	4730-00-937-0246	01276	190264-8B
125	4		19207	0186550-24
125	4		19207	9304515-24
125	5		00624	4721-8
125	6	4730-00-800-9872	96906	MS24393-8
125	7	5310-00-812-4283	98441	8WLNS
125	8		00624	A2766198233-4
125	8		01276	94A276620-8-24-7 -8
125	9	4730-00-451-2703	81349	M52525/1-8-8
125	9	4730-00-937-0246	01276	190264-8B
125	10		19207	0186550-21
125	10		19207	9304515-21
125	11	4730-01-017-8284	81349	M52525/2-8-8
125	12	4730-00-917-4794	01276	94-2062-8-8
125	13		04285	P67824
125	14		01276	94-203003-8-8
125	15		00624	276624843000
125	15		01276	0-94A276624-8-43 -1-8
125	16	4730-00-451-4620	81349	M52525/3-8-8
125	16	4730-00-937-0246	01276	190264-8B
125	17		19207	0186550-40
125	17		19207	9304515-40

CROSS-REFERENCE INDEXES

FIG.	ITEM	FIGURE AND ITEM NUMBER INDEX		PART NUMBER
		STOCK NUMBER	CAGEC	
125	18		01276	94-1290-12
125	19	4730-00-675-9216	96906	MS51534A12-8
125	20		01276	94-203002-12-12
125	21		04285	P67843
125	22		01276	94-20-2702-12-12
125	23		04285	P67817
125	24		00624	A276603-8-60
125	24		01276	94A276603-8-8-85
125	25		00624	4721-8
125	25	4730-00-451-2703	81349	MS2525/1-8-8
125	26		19207	0186550-55
125	26		19207	9304515-55
125	27	4730-01-011-7736	96906	MS51527A12
125	28	5330-00-804-5694	96906	MS28778-16
125	29	4730-00-482-4086	63906	20-16BCAC
125	30	4730-00-482-4085	98441	0688-20-20
126	1		03677	LT1-125
126	1		04285	A68054
126	2		03677	LT1-1405
126	2		04285	S68067
126	3	5310-00-975-2075	96906	MS35691-21
126	4	5340-00-985-0823	96906	MS35812-4
126	5	5315-00-815-8840	96906	MS35810-4
126	6	5315-00-842-3044	96906	MS24665-283
126	7		03677	LT1-484
126	7		04285	W68068
126	8	5310-00-582-5965	96906	MS35338-44
126	9	5305-00-068-0509	96906	MS90728-10
126	10		04285	W68056
126	11	5340-00-703-6303	03677	LT1-1342
126	12		03677	LT1-844
126	12		63477	AE42169
126	13	5315-00-011-9120	96906	MS24665-287
126	14		04285	S69740
126	15	5315-00-937-0155	03677	LT1-1421
126	16	5305-00-068-0508	96906	MS90728-6
126	17	5310-00-761-6882	96906	MS51967-2
126	18	3120-00-937-0163	96906	MS17795-47
126	19	3120-00-766-6157	96906	MS17795-118
126	20	5360-00-934-0087	03677	LT1-1401
126	21	5315-00-839-2325	96152	A82-1
126	22	5315-00-812-1236	96906	MS20392-3C35
126	23		03677	LT1-1355
126	23		04285	S68064
126	24	3120-00-450-5038	96906	MS17796-58
126	24	3120-00-899-2250	96906	MS17795-117
126	25	5360-00-895-3170	03677	LT1-1167
126	26		03677	LT1-1371
126	26		04285	S68066
126	27		03677	LT1-1255
126	27		04285	S68065

CROSS-REFERENCE INDEXES

FIG.	ITEM	FIGURE AND ITEM NUMBER INDEX		PART NUMBER
		STOCK NUMBER	CAGEC	
126	28	5310-00-842-1488	96906	MS35692-21
126	28	5310-00-961-8394	96906	MS17826-6
126	29	5315-00-043-1787	96906	MS35756-34
126	29	5315-00-616-5525	96906	MS35756-9
126	30		03677	LT1-1350
126	30		04285	S68072
126	31	5310-00-931-8167	96906	MS51967-6
126	32	5306-00-225-8499	96906	MS90725-34
126	33		03677	LT1-1402
126	33		04285	W68073
126	34	4730-00-053-0266	96906	MS51952-1
126	35	4730-00-172-0022	96906	MS15003-2
126	35	4730-00-289-6230	08081	8528575
127	1	2530-00-932-9671	03504	108331
127	2		19207	1989105-24
127	3	5306-00-955-5642	10988	L33022
127	4	3020-00-955-5661	03504	106059
127	5		12603	108332
127	6	2520-00-443-9626	03504	118117
127	7	3110-00-100-3631	60038	56418
127	8	2530-00-891-2939	03504	118118
127	9	3110-00-100-0602	60038	56650
127	10		12603	118119
127	11	4730-00-937-0227	89749	1307337
127	12	3110-00-142-4390	60038	592A
127	13	5310-00-874-8910	10988	A12522
127	14	5307-00-754-1606	03504	103445
127	15	5310-00-850-6993	96906	MS35692-62
127	16		60038	593
127	17	5365-01-056-2925	03504	119244
127	18	5330-00-941-3596	03504	118143
127	19	2530-00-891-2924	03504	118120
127	20	2520-00-991-2990	03504	106545
127	21	5306-00-937-0174	03504	118391
127	22	5310-00-333-7562	35301	20-502
127	22	5310-00-655-6229	53496	HD224
127	23	5307-00-937-0243	10988	L33017
128	1	2530-00-891-2947	73842	0454A
128	2	2640-00-267-2982	81348	ZZ-V-25/TY4/CL2
128	3	2640-00-779-2565	27783	1758
128	4	2640-00-537-2251	27783	1449-T
128	4	2640-00-555-9770	79934	TRJ90
128	5	5330-00-972-8204	73842	0R25T
128	6	2530-00-086-7903	25500	F1025T
128	7	2530-00-972-8243	73842	LR25T
129	1	2610-00-726-5164	81348	GP4A/17.50-25/F/ LDGP
130	1	2530-00-891-2948	03504	118121
130	2		12603	118122
130	3	2530-00-882-4690	72210	S13755J
130	4	5310-00-813-0407	96906	MS35692-1422

CROSS-REFERENCE INDEXES

FIG.	ITEM	FIGURE AND ITEM NUMBER INDEX		PART NUMBER
		STOCK NUMBER	CAGEC	
130	5	5315-00-298-1499	96906	MS24665-360
130	6	5310-00-777-6325	96906	MS51972-7
130	7	5310-00-820-6653	96906	MS35338-50
130	8	5310-00-245-1399	03504	106262
130	9		12603	106763
130	10		12603	106260
130	11	5305-00-726-2553	96906	MS90727-166
130	12	4730-00-050-4208	96906	MS15003-1
130	13		96906	106265
130	14		12603	530382
130	15		12603	106264
130	16		12603	106259
130	17		03504	106266
130	18		12603	106267
130	19		40152	106268
131	1	2530-00-932-7367	03677	LT1-522
131	2		72210	D18542
131	3		72210	D18543
131	3	2530-00-460-2434	72210	S7510J
131	3	2530-00-460-2434	72210	S7510J
131	4		72210	S4250
131	5		72210	S18570
131	6		72210	S18585
131	7		72210	S18576
131	8		72210	S18574
131	9		72210	S18573
131	10	5307-00-899-3246	72210	S18577
131	11	4730-00-050-4208	96906	MS15003-1
131	12	2530-00-891-2936	97403	13212E4217
131	13	5365-00-932-7348	72210	S18582
131	14	2530-00-239-5096	72210	S18575
131	15	5310-00-899-2498	72210	S18578
131	16	5315-00-298-1481	96906	MS24665-357
131	17	5310-00-777-6325	96906	MS51972-7
131	18	5310-00-820-6653	96906	MS35338-50
131	19	5305-00-726-2553	96906	MS90727-166
132	1		03677	LT1-69
132	2		72210	H19995
132	3	5315-00-262-8163	96906	MS24665-568
132	4	5365-00-932-8064	72210	S18569
132	5		72210	S18584
132	6	2530-00-895-3136	72210	13274D
132	7	5315-00-298-1481	96906	MS24665-357
132	8	5310-00-899-2498	72210	S18578
132	9	5307-00-899-3246	72210	S18577
132	10	5365-00-932-7348	72210	S18582
132	11	2530-00-891-2936	97403	13212E4217
132	12		72210	H18550
132	13		13257	59N1260-126
132	14		03677	LT1-324
132	15		03677	LT1-306

CROSS-REFERENCE INDEXES

FIG.	ITEM	FIGURE AND ITEM NUMBER INDEX		PART NUMBER
		STOCK NUMBER	CAGEC	
132	16	5360-00-455-9205	03677	LT1-305
132	17		03677	LT1-301
132	18	2530-00-236-2542	03677	LT1-308
132	19	5330-00-925-0596	80201	504266
132	20		03677	LT1-312
132	21		72210	D18553
132	22	5305-00-726-2553	96906	MS90727-166
132	23	5307-00-899-3246	72210	S18577
132	24		72210	S18574
132	25		72210	S18585
132	26		72210	S4250
132	27		72210	S18570
132	28		72210	S18572
132	29		72210	S18573
132	30	4730-00-050-4208	96906	MS15003-1
132	31	2530-00-239-5096	72210	S18575
132	32		72210	S18576
132	33	5315-00-298-1481	96906	MS24665-357
132	34	5310-00-899-2498	72210	S18578
132	35	5310-00-777-6325	96906	MS51972-7
132	36	5310-00-820-6653	96906	MS35338-50
133	1	5315-00-298-1481	96906	MS24665-357
133	1	5315-00-839-5822	96906	MS24665-353
133	2		97403	13212E4250
133	3		04285	W69099
133	3	3040-00-902-1468	03677	LT1-337
133	4	5315-00-011-8002	96906	MS35756-114
133	5	2530-00-891-2953	04285	W69016
133	6	5305-00-068-7837	96906	MS90728-5
133	6	5305-00-071-2507	96906	MS90728-2
133	7	5310-00-582-5965	96906	MS35338-44
133	8		04285	S69049
133	8	2530-00-405-4122	03677	LT1-424
133	9	3120-01-230-2474	96906	MS17795-152
133	10	3930-00-464-5058	03677	LT1-1815
133	11		02627	LT1-752
133	11		72210	D20949
133	12	5310-00-899-2498	72210	S18578
133	13	5315-00-013-7214	96906	MS24665-359
133	13	5315-00-839-5822	96906	MS24665-353
133	14	2530-00-239-5096	72210	S18575
133	15		72210	S18576
133	16	2530-00-058-2871	72210	S7509
133	17	4730-00-172-0025	96906	MS15003-3
133	17	4730-00-720-4828	96906	9018840
133	18	5310-00-777-6325	96906	MS51972-7
133	19	5310-00-820-6653	96906	MS35338-50
133	20		72210	D18552
133	21	2530-00-895-3136	72210	13274D
133	22		72210	S18584
133	23	5365-00-932-8064	72210	S18569

CROSS-REFERENCE INDEXES

FIG.	ITEM	FIGURE AND ITEM NUMBER INDEX		PART NUMBER
		STOCK NUMBER	CAGEC	
133	24	5315-00-753-8333	96906	MS24665-145
133	25	2530-00-891-2936	97403	13212E4217
133	26	5365-00-932-7348	72210	S18582
133	27	5307-00-899-3246	72210	S18577
133	28	5305-00-726-2553	96906	MS90727-166
133	29	2530-00-891-2930	03677	LT1-403
133	30		02627	LT1-333
133	31		03677	LT1-118
133	31		04285	W69029
133	32	5310-00-584-5272	96906	MS35338-48
133	33	5305-00-732-0511	96906	MS90728-110
134	1	5340-00-460-2409	77915	6000553
134	2	5310-00-084-3916	77640	026115
134	2	5310-00-374-0824	77640	C20
134	3	2530-00-080-6572	77915	79210
134	4		03677	LT1-1096
134	4		04285	M67845
134	5		03677	LT1-1085
134	5		04285	S69108
134	6		96906	MS35338-046
134	6	5310-00-407-9566	96906	MS35338-45
134	7	5306-00-226-4824	96906	MS90728-31
134	8	5305-00-068-0508	96906	MS90728-6
134	9	5310-00-550-1130	96906	MS35333-40
134	10	2530-00-394-3056	77640	415138
134	11	5330-00-735-1039	77640	415149
134	12	2530-00-937-0233	77640	HPS71544
134	13	5360-00-225-0682	77640	401249
134	14	5310-00-738-7534	77640	028293
134	15	2530-01-216-1945	77640	096119A1-4231
134	16	3110-00-271-0385	77640	065997
134	17		77640	096119-4225
134	18		96906	MS35338-046
134	19	5310-00-732-0558	96906	MS51967-8
134	20		77640	HPS526001
134	21	5330-00-812-2379	77640	034060
134	22		77640	9127709
134	23	5310-00-085-3618	77640	028294
134	24	5310-00-738-7534	77640	028293
134	25	3120-00-225-0686	77640	028295
134	26	3110-00-649-9498	97370	E72800PC6
134	27	5310-00-080-6004	96906	MS27183-14
134	28		77640	181378
134	29	5305-00-269-3217	96906	MS90725-67
134	30	2530-00-798-3489	77640	032261
134	31	2530-00-891-2929	77640	415354
134	32	5305-00-978-9379	96906	MS16997-59
134	33	5310-00-550-1130	96906	MS35333-40
134	34	2530-00-983-6630	77640	402204A3
134	35	5330-00-798-4699	77640	034055
134	36	2530-00-891-2950	77640	402223

CROSS-REFERENCE INDEXES

FIG.	ITEM	FIGURE AND ITEM NUMBER INDEX		PART NUMBER
		STOCK NUMBER	CAGEC	
134	37		77640	032332
134	38	5305-00-897-6179	77640	020167
134	39	5310-00-896-1531	77640	028299
134	40	2530-00-774-9422	77640	415340
134	41	5360-00-081-7674	77640	401242
135	1	2530-00-932-7379	77640	HPS703324A1-5550
135	2	5330-00-812-2379	77640	034060
135	3	3110-00-902-3758	60380	B328XOH
135	4	5365-00-225-0684	77640	401219
135	5	4730-00-187-4202	81348	WW-P-471AASBCC
135	6		77640	HPS70206351425
135	7	3120-00-768-8175	77640	069011
135	8	5310-00-820-6653	96906	MS35338-50
135	9		77640	124944
135	10	5330-00-050-0056	77640	032074
135	11	5330-00-811-1603	77640	034054
135	12	5340-00-089-4511	77640	402211
135	13	5305-00-042-5599	21450	425599
135	14	5310-00-358-6115	70143	300157
135	15	5306-00-118-6533	77640	020190
135	16	2530-00-089-4509	77640	HPS705012
135	17	5330-00-891-2923	77640	HPS709004
135	18	5305-00-726-2572	96906	MS90727-178
135	19	5310-00-951-7209	96906	MS27183-22
135	20	2530-00-891-2946	77640	HPS04001A1S700
135	21	5310-00-384-8820	77640	028015
135	22	5310-00-647-2383	77640	025084
135	23	2530-00-225-0680	77640	062005
135	24		77640	044966
135	25	5305-00-899-2049	77640	021200
136	1		97403	13212E4274
136	2		97403	13212E4393-2
136	3	4730-00-050-4208	96906	MS15003-1
136	4		72210	D18556
136	5	5310-00-777-6325	96906	MS51972-7
136	6	5310-00-820-6653	96906	MS35338-50
136	7		72210	S18565
136	8	5305-00-726-2554	96906	MS90727-167
136	9		72210	H18555
136	10		72210	1679D
136	11		72210	S18562
136	12	5360-01-032-3148	72210	S18583
136	13	5315-00-839-5822	96906	MS24665-353
136	14	2530-00-113-0582	72210	13353
136	15	5340-00-891-2926	72210	S-18560
136	16	3020-00-891-2940	72210	S18559
136	17	2530-00-900-2265	03677	LT1-417
137	1	2930-00-672-6758	12008	CPB71A3292492
137	1	3010-00-932-4813	72582	5143616
137	2		03677	S070312
137	3	3020-00-242-2988	72582	5138709

CROSS-REFERENCE INDEXES

FIG.	ITEM	FIGURE AND ITEM NUMBER INDEX		PART NUMBER
		STOCK NUMBER	CAGEC	
137	3	3020-00-710-1081	72582	5168688
137	4	4320-01-028-0126	52993	LT2-845
137	5	5365-00-804-7653	96906	MS16624-1078
137	6	5330-00-995-6231	62983	229235
137	7		63977	297228
137	8	5330-00-579-6861	96906	MS28775-236
137	9	3040-00-232-5442	62983	297227
137	10	5315-00-775-2523	96906	MS9486-91
137	11	3110-00-109-1123	96906	GM31-0056
137	12	5365-00-754-1896	96906	MS16625-1185
137	13		63977	922978
137	14		63977	280484
137	15		63977	281279
137	16		62983	280261
137	17	5360-00-755-0429	62983	239766
137	18	5340-00-050-1589	96906	MS35648-3
137	19	5360-00-310-0669	62983	28422
137	20	4820-00-034-4188	62983	232799
137	21		63977	297225
137	22	5305-00-476-5352	62983	9431
137	23	5305-00-115-9526	96906	MS18154-58
137	24		96906	MS35338-046
137	25	5330-00-893-5011	03677	LT1-1041
137	25	5330-01-149-7795	97403	13212E4421
137	26	5310-00-260-7924	10001	12Z9-403
138	1	4730-00-804-1931	96906	MS24396-8
138	2		30780	12WLNS
138	3		01276	94-2061-8-8
138	4	4710-00-902-2380	03677	LT1-1535
138	5	4730-01-156-4835	46717	AC-1-310
139	1		01276	FF5055-0808-94
139	2	4730-00-917-4794	01276	94-2062-8-8
139	2	4730-00-934-7969	03677	LT1-1329
139	3	5310-00-812-4283	98441	8WLNS
139	4	4730-00-929-3363	88044	AN818-8K
139	5	4730-00-834-4521	96906	MS51505A12
139	5	4730-00-917-4794	01276	94-2062-8-8
139	6		00624	A276603-832-1-2
139	6		01276	94A276603-8-8-32 -1-2
139	7	4730-00-451-2703	81349	M52525/1-8-8
139	8		19207	0186550-25
139	8		19207	9304515-25
139	9	5310-00-761-6882	96906	MS51967-2
139	10	5310-00-682-5930	96906	MS35340-44
139	11		03677	LT-1-1659
139	11	5340-00-809-1500	96906	MS21333-107
139	12	5305-00-068-0509	96906	MS90728-10
139	13	4730-00-491-4983	01276	203102-8-8S
139	14	4730-00-676-3075	96906	MS51534A8-4
139	15		01276	94-1290-85

CROSS-REFERENCE INDEXES

FIG.	ITEM	FIGURE AND ITEM NUMBER INDEX		PART NUMBER
		STOCK NUMBER	CAGEC	
139	16		00624	FA173EEEE0193-000
139	16		01276	FA173EEEE0220000
139	17		00624	190264-4
139	17		01276	94-190264-4
139	18		19207	0186550-17
139	18		19207	9304515-17
139	19		00624	190263-4
139	19		01276	94-190263-4
139	20	4710-00-902-2255	01276	FF5056-0808-94
140	1		00624	A2766020-8-49
140	1		01276	94A276620-8-49-1-8
140	2		00624	4721-8
140	2	4730-00-451-2703	81349	M52525/1-8-8
140	3		19207	0186550-46
140	3		19207	9304515-46
140	4	4730-01-017-8284	81349	M52525/2-8-8
140	5		00624	A2766-28-8-50
140	6		00624	4721-8
140	7		19207	9304515-47
140	8		00624	190287-8
140	9	4730-00-435-8015	02280	816125
140	10	4730-00-050-4652	98441	1040-8-8S
141	1	5310-00-812-4283	98441	8WLSN
141	2		01276	94-2043-12-12
141	2	4730-00-934-7969	03677	LT1-1329
141	3		00624	A276603-8-50
141	3		01276	94A276603-8-8-50
141	4	4730-00-451-2703	81349	M52525/1-8-8
141	5		19207	0186550-48
141	5		19207	9304515-48
141	6	4730-00-125-7922	96906	MS51520A8
141	7	4730-00-278-3208	96906	MS51519B12
141	8		03677	LT1-1410
141	9		01276	94-2027-12-12
141	10	4730-00-675-9216	96906	MS51534A12-8
141	11		01276	94-1290-12
141	12		00624	A276619-8-22-1-4
141	12		01276	94A276619-8-22-1-4
141	13	4730-00-451-4620	81349	M52525/3-8-8
141	13	4730-00-937-0246	01276	190264-8B
141	14		19207	0186550-20
141	14		19207	9304515-20
141	15	4730-00-451-2703	81349	M52525/1-8-8
141	16	4730-00-062-5470	96906	MS5152888
141	16	4730-00-804-1931	96906	MS24396-8
141	17	5305-00-225-3843	96906	MS90728-8
141	18	5310-00-582-5965	96906	MS35338-44
141	19		04285	S69055
141	20		03677	LT1-1370

CROSS-REFERENCE INDEXES

FIG.	ITEM	FIGURE AND ITEM NUMBER INDEX		PART NUMBER
		STOCK NUMBER	CAGEC	
141	21	4730-00-274-4601	96906	MS51507A8
141	21	4730-00-806-6233	96906	MS24394-8
142	1		04285	P68090
142	2	5305-00-068-0511	96906	MS90728-62
142	3	5305-00-071-2069	96906	MS90728-113
142	4	5310-00-584-5272	96906	MS35338-48
142	5	4730-00-255-0560	81349	M52525/16-20
142	6		01276	FA232NNN0196000D A14338A
142	7		96906	MS39283-20A
142	8		19207	7621247-14
142	9		00624	A276603-8-37
142	9		01276	94A276603-8-8-37 -3-8
142	10	4730-00-451-2703	81349	M52525/1-8-8
142	11		19207	0186550-34
142	11		19207	9304515-34
142	12	5310-00-761-0654	96906	MS51967-9
142	13		96906	MS35338-046
142	14		01276	94-1290-12
142	15		01276	12-8TRTXS
142	16		01276	94-2043-12-12
142	17	4710-00-902-2248	03677	LT1-1368
142	18		01276	94-2039-12-12
143	1		00624	A276619-4-23
143	1		01276	94A276619-4-23
143	2	4730-00-937-0239	01276	190264-4S
143	3		19207	0175127-21
143	3		19207	9304513-21
143	4	4730-00-937-0234	01276	94-4721-4-4
143	5		01276	94-202702-4-4
143	6		01276	94-2062-4-4
143	7		00624	A276624-4-19-3-8
143	7		01276	180-94A276624-4- 19-1-2
143	8		00624	190264-4
143	8		01276	94-190264-4
143	9		19207	0175127-17
143	9		19207	9304513-17
143	10		00624	A276620-8-31-3-8
143	10		01276	94A276603-4-4-27 -1-8
143	11	4730-00-937-0234	01276	94-4721-4-4
143	12		19207	0175127-25
143	12		19207	9304515-25
143	13		00624	A276620-8-35-3-8
143	13		01276	94A276603-4-4-35 -1-2
143	14	4730-00-937-0234	01276	94-4721-4-4
143	15		19207	0175127-33
143	15		19207	9034515-33

CROSS-REFERENCE INDEXES

FIG.	ITEM	FIGURE AND ITEM NUMBER INDEX		PART NUMBER
		STOCK NUMBER	CAGEC	
143	16		01276	94-2062-4-4
143	17		00624	A276603-4-27
143	17		01276	94A276603-4-4-31 -1-4
143	18	4730-00-937-0234	01276	94-4721-4-4
143	19		19207	0175127-29
143	19		19207	9304513-29
143	20		00624	A76625-4-19-1-2
143	20		01276	94A276625-4-19-1 -2
143	21	4730-00-937-0234	01276	94-4721-4-4
143	22		19207	0175127-17
143	22		09207	9304513-17
143	23	4730-00-226-8077	01276	190263-4S
144	1		00624	A276625-4-25
144	1		01276	94A276603-8-26-3 -8
144	2	4730-00-451-2703	81349	M52525/1-8-8
144	3		19207	0186550-24
144	3		19207	9304513-22
144	4		01276	94-1290-12
144	5		01276	12-8TRTXS
144	6		01276	94-2042-12-12
144	7		03677	LT1-152
144	8		03677	LT1-153
144	9		1276	94-2039-12-12
144	10	4730-00-675-9216	96906	MS51534A12-8
144	11		01276	94-1290-12
144	12		00624	A276619-8-31
144	12		01276	94A276603-8-8-26 -3-8
144	13	4730-00-451-2703	81349	M52525/1-8-8
144	14		19207	0186550-23
144	14		19207	9304515-27
144	15	4730-00-274-4601	96906	MS51507A8
144	16		00624	FA164HHH56195
144	16		01276	FA164HHH0256180
144	17		00624	190287-8
144	17	4730-01-017-8284	81349	M52525/2-8-8
144	18		19207	0186550-21
144	18		19207	9304515-21
144	19		01276	94-2027-12-12
144	20	4710-00-902-2376	01276	FF5032-1212-94
144	21		00624	A276620-8-24-3-4
144	21		01276	94A276620-8-24-7 -8
144	22	4730-00-451-2703	81349	M52525/1-8-8
144	23		19207	0186550-21
144	23		19207	9304515-21
144	24	4730-01-017-8284	81349	M52525/2-8-8
144	25		01276	94-1290-12

CROSS-REFERENCE INDEXES

FIG.	ITEM	FIGURE AND ITEM NUMBER INDEX		PART NUMBER
		STOCK NUMBER	CAGEC	
144	26	4730-00-675-9216	96906	MS51534A12-8
145	1	2530-00-891-1045	14108	LT1-5
145	2		03677	LT1-608
145	3		03677	S013011
145	4	4310-00-946-1898	03677	LT1-632
145	5		03677	LT1-584
145	6	5330-00-579-7914	96906	MS28775-217
145	7	5330-00-582-2141	96906	MS28774-217
145	8	5330-00-923-1496	03677	LT1-638
145	9	3930-00-841-8857	3677	LT1-627
145	10		03677	LT1-585
145	11	5330-00-579-6861	96906	MS28775-236
145	12	5330-00-582-1543	96906	MS28774-236
145	13		03677	LT1-581
145	14	5330-00-945-0003	03677	LT1-639
145	15	5315-00-238-1584	80205	NAS561P4-6
145	16	5330-00-891-5571	03677	LT1-628
145	17	5330-00-923-2413	80201	504268
145	18	5305-00-721-3754	14108	2220024
145	19		03677	LT1-626
145	20	2530-00-250-0831	03677	LT1-640
145	21	4320-00-891-1046	03677	LT1-518
145	22	5310-00-723-4458	96906	MS35690-404
145	22	5310-00-761-6882	96906	MS51967-2
145	23	5310-00-682-5930	96906	MS35340-44
145	24		03677	LT-1-1495
145	24		04285	S69088
145	25	5305-00-068-0508	96906	MS90728-6
146	1		12204	2903208
146	2		12204	2903469
146	3		12204	2903514
146	4		12204	2903518
146	5		02614	C5884
146	6		12204	2903513
146	7		12204	2903462
146	8		12204	2903460
146	9		12204	2903461
146	10		12204	2903412
146	11		12204	2903465
146	12		12204	2903466
146	13		12204	2903516
146	14		12204	2903463
146	15		12204	2903464
146	16		12204	2903517
146	17		12204	2903467
146	18		12204	2903519
146	19		12204	2903468
146	20		12204	2903515
147	1	3930-00-841-8842	02614	627849
147	2		03677	LT1-496
147	3	5330-00-580-5056	96906	MS28775-028

CROSS-REFERENCE INDEXES

FIG.	ITEM	FIGURE AND ITEM NUMBER INDEX		PART NUMBER
		STOCK NUMBER	CAGEC	
147	4		03677	LT1-750
147	5		03677	LT1-493
147	6		19207	10922195
147	7	5330-00-814-2372	64468	TFE 811-028
147	8	5310-00-682-5930	96906	MS35340-44
147	9	5310-00-971-7989	96906	MS35691-5
147	10	3120-00-838-5414	96906	MS17795-94
147	11		03677	LT1-1866
147	12		03677	LT1-498
147	13		03677	LT1-494
147	14		03677	LT1-500
147	15		03677	LT1-517
147	16	5330-00-966-2267	80201	504264
147	17	5310-00-842-1190	96906	MS35691-61
147	18		03677	LT1-516
147	19	3040-00-482-4633	78643	C113G
147	20	5315-00-957-9368	96906	MS20392-9C55
147	21	5315-00-839-5822	96906	MS24665-353
148	1	3930-00-841-8842	02614	627849
148	2		12204	2903499
148	3		03677	LT1-1866
148	4		03677	LT1-498
148	5	5310-00-016-7921	12204	2903550
148	6		02614	C627854
148	7		12204	2903500
148	8		12204	2903501
148	9		12204	2903502
148	10		12204	2903503
148	11		12204	2903546
148	12		12204	2903504
148	13		12204	2903548
148	14	5310-00-753-5358	02614	C627855
148	15		12204	2903506
148	16		12204	2903505
148	17		12204	2503949
149	1	2520-00-925-6929	86768	11-1664-3
149	2	5305-00-978-9381	96906	MS16997-63
149	3		86768	3-12261-4
149	4	5305-00-990-6444	96906	MS35207-261
149	5	5310-00-809-8546	96906	MS27183-8
149	6		86768	12-764-3
149	7	5330-00-802-2130	96906	MS28775-133
149	8		86768	3-2461-2
149	9	2530-00-060-4054	86768	4-458-5
149	10	3110-00-155-9141	95527	A010
149	11	5330-00-937-0284	86768	10-1760-8
149	12	5330-00-937-0169	86768	10-1960-2
149	13	5330-00-937-0167	86768	SP132-3
149	14		81349	M83461/1-010
149	15		86768	12-764-1
149	16	5360-00-922-8365	86768	10-2864-7

CROSS-REFERENCE INDEXES

FIG.	ITEM	FIGURE AND ITEM NUMBER INDEX		PART NUMBER
		STOCK NUMBER	CAGEC	
149	17	4730-00-932-3411	03677	LT1-426
149	18		96768	12-764-2
149	19	2530-00-933-0688	86768	3-2461-4
149	20	5315-00-461-5658	86768	5-2264-3
149	21		86768	12-764-2
149	22	5305-00-984-6193	96906	MS35206-245
149	23	5310-00-809-3365	16764	1914107
149	24	5315-00-836-9628	96906	MS16562-52
149	25	5305-00-993-1851	96906	MS35207-267
150	1	5355-00-829-8819	03677	LT1-598
150	2		03677	LT1-803
150	2		04285	S67971ANDS67972
150	3	3120-00-821-2365	96906	MS17796-66
150	4	5315-00-060-5393	96906	MS16555-29
150	4	5315-00-836-9628	96906	MS16562-52
150	5	5355-00-829-8793	03677	LT1-316
150	6	5310-00-045-3299	96906	MS35338-42
150	7	5305-00-889-3002	96906	MS35206-242
150	7	5305-00-984-6189	96906	MS35206-241
150	8	5355-00-543-7183	96906	MS91531-2N2B
150	8	5355-00-614-0400	96906	MS91531-3N2B
150	9	5305-00-983-5347	96906	MS16997-79
150	9	5305-00-983-6621	96906	MS16997-80
150	10	5315-00-200-3183	96906	MS16562-240
150	10	5315-00-810-3701	96906	MS16562-36
150	11	3040-00-862-4453	03677	LT1-797
150	12	3040-00-824-0971	03677	LT1-331
150	13	5360-00-933-0822	97406	B13212E4388
150	14	5315-00-829-8791	03677	LT1-330
150	15		03677	LT1-431
150	15	3040-00-250-0843	03677	LT1-425
150	16	5305-00-068-0508	96906	MS90728-6
150	17	5310-00-582-5965	96906	MS35338-44
150	18		97403	13212E4320
150	19		97403	13212E4137
150	20	3930-00-832-8962	03677	LT1-823
150	21	3120-00-661-6467	96906	MS17795-65
150	21	3120-00-821-2365	96906	MS17796-66
150	22	3040-00-250-0843	03677	LT1-425
150	23	3120-00-728-6055	96906	MS17795-72
150	24	2520-00-933-0821	03677	LT1-451
150	25	3930-00-470-1224	97403	13212E4086-1
151	1	4820-00-850-3681	62983	SV200-300Z1-11-0 41
151	2	5305-00-118-6531	62983	3X1305
151	3		62983	922942
151	4		62983	225847
151	5	5330-00-876-4646	62983	170255
151	6	5330-00-790-8691	62983	215680
151	7	4820-00-824-5656	62983	222778
151	8	3040-00-986-7598	62983	219246

CROSS-REFERENCE INDEXES

FIG.	ITEM	FIGURE AND ITEM NUMBER INDEX		PART NUMBER
		STOCK NUMBER	CAGEC	
151	9	5330-00-551-0471	63983	154012
151	10	5310-00-723-9523	62983	219236
151	11	3110-00-949-1438	62983	1651
151	12	4820-00-953-2425	62983	219245
151	13	5330-00-562-1071	62983	154004
151	14		62983	215958
151	15	5310-00-166-1403	72962	D52NEE-070
151	16	5365-00-723-5437	62983	219242
151	17	5360-00-728-6421	62983	217444
151	18	2530-00-045-0649	19207	11620905
151	19	5310-00-639-0779	43999	2W1-25-28-93
151	20		62983	3X1306
151	21	5360-00-034-4190	62983	219233
151	22	2530-00-034-4189	62983	219232
151	23		62983	283296
151	24	4730-00-646-9131	62983	3X211701
151	25	5365-00-804-9739	96906	MS16625-1087
151	26	2530-00-116-6800	62983	275959
151	27	5340-00-805-6261	62983	221589
151	28	5306-00-953-5243	68983	224567
152	1	5305-00-978-9379	96906	MS16997-59
152	2	5310-00-550-1130	96906	MS35333-40
152	3	2530-00-432-1714	77640	HP708130
152	4	5340-00-884-4347	77640	021195A1
152	5	5315-00-017-9252	96906	MS24665-136
152	6	5310-00-899-2398	77640	025088
152	7	5310-00-627-6128	96906	MS35335-35
152	8	5330-00-584-2025	77640	032200-19
152	9		77640	415360A2
152	10	4730-00-344-4715	77640	036071
152	11	5360-00-040-0764	77640	415039
152	12	3110-00-100-6151	96906	MS19059-2414
152	13	2530-00-219-5130	77640	505894
152	14	5330-00-082-5147	77640	032200-24
152	15		77640	415183
152	16	5330-00-624-9969	77640	415180
152	17	5330-00-213-7478	30379	9021423
152	18	5310-00-550-1130	96906	MS35333-40
152	19	5305-00-978-9379	96906	MS16997-59
153	1	5305-00-071-2072	96906	MS90728-116
153	2	5310-00-584-5272	96906	MS35338-48
153	3	3130-00-933-0818	03677	LT1-546
153	4		03677	LT1-165
153	4		04285	W67704
153	5	5315-00-298-1481	96906	MS24665-357
153	5	5315-00-298-1499	96906	MS24665-360
153	6	4730-00-172-0028	96906	MS15003-4
153	7		03677	LT1-236
153	7		04285	A67604
154	1	5310-00-764-6609	96906	MS51971-7
154	2	5310-00-584-7888	96906	MS35338-51

CROSS-REFERENCE INDEXES

FIG.	ITEM	FIGURE AND ITEM NUMBER INDEX		PART NUMBER
		STOCK NUMBER	CAGEC	
154	3		97403	13220E5428
154	4	5310-00-519-6626	96906	MS17829-24C
154	5	5310-00-984-8818	96906	MS27183-32
154	6		97403	13220E5407
154	6		97403	13220E5426
154	7	5305-00-855-0956	96906	MS24629-47
154	8	5340-01-013-7424	96906	MS21919WCJ3
154	9	5305-01-020-9611	96906	MS90728-317
154	10	5310-00-809-5998	96906	MS27183-18
154	11	5305-01-061-1955	97403	13220E5668-3
154	12		97403	13220E-5429
154	12		97403	13220E5427
154	13	5305-00-947-4354	96906	MS90728-191
154	14	5306-00-226-4824	96906	MS90728-31
154	15	5310-00-407-9566	96906	MS35338-45
154	16	5310-00-081-4219	96906	MS27183-12
155	1	5305-00-947-4361	96906	MS90728-198
155	1	5305-00-947-4362	96906	MS90728-199
155	2	5310-00-809-8533	96906	MS27183-23
155	3		03677	LT1-1027
155	3		04285	C67694X
155	4	5310-00-763-8921	96906	MS51967-23
155	5	5310-00-052-6454	96906	MS35340-51
156	1	2540-00-776-0103	96906	MS51118-1
156	2	5310-00-842-7616	96906	MS35692-105
156	3	5315-00-059-0187	96906	MS24665-363
156	4	4730-00-050-4208	96906	MS15003-1
157	1		19207	FM100-1
157	2		97403	13220E8003-2
157	3		97403	13220E6816
157	4		19207	010100V-5
157	5		97403	13220E8003-3
157	6	5310-00-088-1251	96906	MS51922-1
157	7	5310-00-809-4058	96906	MS27183-10
157	8	5305-00-071-2513	96906	MS90728-16
157	9		97403	13220E6815
157	10	5310-00-934-9758	96906	MS35649-202
157	11	5310-00-045-3296	96906	MS35338-43
157	12	5305-00-984-6210	96906	MS35206-263
157	13	5305-00-071-2510	96906	MS90728-13
158	1	5305-00-115-9526	96906	MS18154-58
158	2	5310-00-004-5033	94231	3-07620-311
158	3	5310-00-809-4061	96906	MS27183-15
158	4		04285	P69194
158	4		04285	P72778
158	4	2510-00-236-0682	03677	LT1-78
158	5	5340-00-078-2902	12204	2903948
158	6	2510-00-483-8546	03677	LT1-86
158	6	2510-01-188-3696	04285	P69154
158	7		03677	LT1-332
158	8	5305-01-032-2312	96906	MS90728-129

CROSS-REFERENCE INDEXES

FIG.	ITEM	FIGURE AND ITEM NUMBER INDEX		PART NUMBER
		STOCK NUMBER	CAGEC	
158	9	5310-00-225-6993	96906	MS51922-33
158	10		97903	13220E5408
158	11	5310-00-584-5272	96906	MS35338-48
158	12	5310-00-809-4058	96906	MS27183-10
158	13	5310-00-135-7273	46717	L6450-1
158	14	5340-00-248-0425	57733	750031
158	15	5310-00-045-3296	96906	MS35338-43
158	16	5305-00-984-6210	96906	MS35206-263
158	17		03677	LT1-1010
158	17		04285	A69465
158	18		03677	LT1-1003
158	18		04285	S69466
158	19		04285	M69467
158	19		06968	133-12
158	20	5320-00-054-5038	96906	MS16535-27
158	20	5320-00-205-7769	21450	549415
158	21	5310-00-004-5033	94231	3-07620-311
158	21	5310-00-582-5965	96906	MS35338-44
158	22	5305-00-115-9526	96906	MS18154-58
158	22	5305-00-225-3844	96906	MS90728-4
158	23	5305-00-915-8087	96906	MS18154-113
158	24	5310-00-934-9758	96906	MS35649-202
158	25		97403	13212E5435
159	1		03677	LT1-90
159	1		04285	W69126
159	2	5305-00-115-9526	96906	MS18154-58
159	2	5305-00-942-2196	96906	MS18154-60
159	3	5310-00-080-6004	96906	MS27183-14
159	3	5310-00-809-4058	96906	MS27183-10
159	4	5310-00-809-3078	96906	MS27183-11
159	5		96906	MS35338-046
159	5	5310-00-004-5033	94231	3-07620-311
159	6	5310-00-732-0558	96906	MS51967-8
159	7	5305-00-721-5492	96906	MS90728-57
159	8	3120-00-851-4339	04285	P69127
159	9	5330-00-641-3149	26840	GSA296
159	10	3120-00-728-6055	96906	MS17795-72
159	11	4730-00-050-4208	96906	MS15003-1
159	12	5310-00-732-0558	96906	MS51967-8
159	12	5310-00-768-0318	13305	235C7
159	13		96906	MS35338-046
159	13	5310-00-834-7606	96906	MS35340-48
159	14	5305-00-071-2069	96906	MS90728-113
159	14	5305-00-115-9526	96906	MS18154-58
159	15	5305-00-071-2070	96906	MS90728-114
160	1		03677	LT1-1038
160	1		04285	S69001
160	2	5305-00-071-2507	96906	MS90728-2
160	2	5305-00-225-3844	96906	MS90728-4
160	3	5310-00-582-5965	02614	N405P41B6
160	3	5310-00-682-5930	96906	MS35340-44

CROSS-REFERENCE INDEXES

FIG.	ITEM	FIGURE AND ITEM NUMBER INDEX		PART NUMBER
		STOCK NUMBER	CAGEC	
160	4	5310-00-809-4058	96906	MS27183-10
160	5	2510-00-401-3878	03677	LT1-100
160	6	5305-00-068-7837	96906	MS90728-5
160	7		04285	W69022
160	7	2510-01-275-6783	0NRK1	LT1-1033
161	1	2510-00-401-3877	03677	LT1-136
161	2	5306-00-225-9084	96906	MS90726-29
161	2	5306-00-226-4824	96906	MS90728-31
161	3	5310-00-407-9566	96906	MS35338-45
161	4	5310-00-081-4219	96906	MS27183-12
161	5		97403	13220E6818
161	6	5305-00-204-4850	96906	MS24629-73
161	7		97403	13220E6806
161	8	5310-00-080-6004	96906	MS27183-14
161	9	5310-00-004-5033	94231	3-07620-311
161	10	5305-00-115-9526	96906	MS18154-58
161	11		19207	010100V-3
161	12	5310-00-732-0558	96906	MS51967-8
161	13	5305-00-068-0509	96906	MS90728-10
161	14	5310-00-809-4058	96906	MS27183-10
161	15		03677	LT1-1000
161	15		04285	P69195
161	16	5305-00-115-9526	96906	MS18154-58
161	16	5305-00-115-9526	96906	MS18154-58
161	17	5305-00-721-5492	96906	MS90728-57
161	18		03677	LT1-127
161	18		04285	P69359
161	19	5310-00-080-6004	96906	MS27183-14
161	20	5305-00-543-2419	96906	MS35291-061
161	21	5310-00-004-5033	94231	3-07620-311
161	22	5310-00-732-0558	96906	MS51967-8
161	23	5310-00-088-1251	96906	MS51922-1
161	24		97403	13220E6813-1
161	25		19207	FM100-1
161	26		97403	13220E6811
161	27		97403	13220E6810
161	28		97403	13220E6809
161	29		97403	13220E6813-2
161	30		97403	13220E6807
161	31		97403	13220E6808-2
161	32		97403	13220E8003-4
162	1	5305-00-068-0508	96906	MS90728-6
162	2	5310-00-582-5965	96906	MS35338-44
162	3	5310-00-809-4058	96906	MS27183-10
162	4	5340-01-223-5131	03677	LT1-84
162	4	5895-01-195-0553	04285	W69353
162	5	5310-00-732-0558	96906	MS51967-8
162	6		96906	MS35338-046
162	6	5310-00-004-5033	94231	3-07620-311
162	7	5310-00-809-4061	96906	MS27183-15

CROSS-REFERENCE INDEXES

FIG.	ITEM	FIGURE AND ITEM NUMBER INDEX		PART NUMBER
		STOCK NUMBER	CAGEC	
162	8	5305-00-115-9526	96906	MS18154-58
162	8	5305-00-115-9526	96906	MS18154-58
162	9	2510-00-828-3614	03677	LT1-77
162	10	5305-00-068-0511	96906	MS90728-62
162	11	5310-00-732-0558	96906	MS51967-8
162	12	5310-00-004-5033	94231	3-07620-311
162	13	5305-00-068-0511	96906	MS90728-62
162	14	5310-00-809-4061	96906	MS27183-15
162	15		04285	P69151
162	15		04285	P72758
162	15	2510-00-828-3611	03677	LT1-76
162	16	3930-00-194-4426	03677	LT1-328
162	17	5310-00-809-4058	96906	MS27183-10
162	18	5310-00-582-5965	96906	MS35338-44
162	19	5305-00-068-0508	96906	MS90728-6
162	20	5305-00-115-9526	96906	MS18154-58
163	1	5310-00-761-6882	96906	MS51967-2
163	2	5310-00-582-5965	96906	MS35338-44
163	3	5310-00-809-4058	96906	MS27183-10
163	4		04285	P69251
163	4	2510-00-236-0683	03677	LT1-65
163	5	2510-00-071-6076	57733	752007
163	5	5340-00-311-4107	71843	2399B
163	6	5305-00-958-5247	96906	MS35190-291
163	6	5306-00-226-4824	96906	MS90728-31
163	7		04285	P69352
163	7	2510-00-828-3616	03677	LT1-82
163	8		03677	LT1-1140
163	9	5310-00-809-4061	96906	MS27183-15
163	10	5310-00-004-5033	94231	3-07620-311
163	11	5305-00-721-5492	96906	MS90728-57
163	12	5310-00-732-0558	96906	MS51967-8
163	13	5305-00-115-9526	96906	MS18154-58
163	14		04285	P69095
163	14	2510-00-828-3619	03677	LT1-83
163	15	5310-00-809-5997	96906	MS27183-17
163	16	5310-00-087-4652	96906	MS51922-17
163	17		97403	13220E6817
163	18	5310-00-080-6004	96906	MS27183-14
164	1		03677	LT1-1034-1
164	1		04285	W69057
164	2	5310-00-809-4058	96906	MS27183-10
164	3	5310-00-582-5965	96906	MS35338-44
164	4	5305-00-071-2507	96906	MS90728-2
164	5		03677	LT1-1034
164	5		04285	S69056
164	6	5305-00-988-1724	96906	MS35206-280
164	7	5305-00-954-4295	96906	MS35190-287
165	1	5310-00-732-0558	96906	MS51967-8
165	2		96906	MS35338-046
165	3		03677	LT1-589

CROSS-REFERENCE INDEXES

FIG.	ITEM	FIGURE AND ITEM NUMBER INDEX		PART NUMBER
		STOCK NUMBER	CAGEC	
165	3		04285	W69341
165	4	5305-00-115-9526	96906	MS18154-58
165	5	5310-00-080-6004	96906	MS27183-14
165	5	5310-00-261-7340	96906	MS35338-8
165	6		04285	W69347
165	6	3930-00-401-3884	97403	13212E3858
166	1	2540-00-832-8762	71044	24896-503
166	2	2540-00-761-3225	71044	38573-1
166	3		71044	26855-1
166	4	5305-00-988-1725	96906	MS35206-281
166	5		96906	MS35338-046
166	6	5310-00-550-5054	96906	MS15795-809
166	7	2540-00-932-3422	26786	30848B
166	8	2540-00-932-3421	96906	MS500030-4
166	9		71044	24894-1
166	10	5340-00-282-7519	96906	MS21333-34
166	11		71044	22455
166	12		71044	22276-35
166	13	5305-00-988-1725	96906	MS35206-281
166	14	2540-00-891-2942	3B481	23893-2
166	15	5310-00-209-0965	96906	MS35338-47
166	16	5310-00-880-7745	96906	MS51968-11
166	17		71044	353-21
166	18		71044	353-4
166	19		71044	1-351-32R
167	1		71044	42378-001
167	2	5310-00-407-9566	96906	MS35338-45
167	3		71044	353830
167	4	2540-00-932-3421	96906	MS500030-4
167	5	5306-00-136-1510	96906	MS51937-4
167	6	5310-00-575-5329	96906	MS51922-25
167	7	2540-00-455-8855	04285	P68046
167	8	5310-00-880-7744	96906	MS51967-5
167	9	5310-00-407-9566	96906	MS35338-45
167	10		96906	61-0542-1
167	11	5306-00-225-8499	96906	MS90725-34
168	1		71044	21070
168	2	5310-00-809-4061	96906	MS27183-15
168	3	5310-00-975-2075	96906	MS35691-21
168	4	5310-00-732-0559	96906	MS51968-8
168	5	5360-00-404-8333	09704	4194
168	6	2540-00-902-2393	3B481	25595-1
168	7		71044	25595-2
168	8		71044	23566-1
168	9		71044	22276-35
168	10	5310-00-880-7744	96906	MS51967-5
168	11	5310-00-407-9566	96906	MS35338-45
168	12		71044	353-30
168	13	5306-00-226-4824	96906	MS90728-31
168	14	5306-00-226-4826	96906	MS90728-33
168	15	2510-00-932-7412	71044	26298-802

CROSS-REFERENCE INDEXES

FIG.	ITEM	FIGURE AND ITEM NUMBER INDEX		PART NUMBER
		STOCK NUMBER	CAGEC	
168	16		3B481	25770-806
168	17		71044	2309-4
168	18	3120-01-083-9177	71044	22506
168	19	5340-00-896-1520	71044	23188-5
168	20		3B481	25804-805
168	21	5315-01-155-4265	71044	22525-801
168	22		71044	23936
168	23		96906	MS35338-046
168	24	5306-00-225-8499	96906	MS90725-34
168	25		59618	24128
168	26	3930-00-239-5253	71044	25706-806
169	1	2540-00-828-3600	97403	13212E3900
169	2	5305-00-115-9526	96906	MS18154-58
169	3		96906	MS35338-046
169	3	5310-00-004-5033	94231	3-07620-311
169	4	5310-00-809-4061	96906	MS27183-15
170	1		97403	13212E3395
170	1		97403	13212E4008
170	1		97403	13212E4017
170	1		97403	13212E4163
170	1		97403	13212E4164
170	1		97403	13212E4165
170	1		97403	13212E4166
170	1		97403	13212E4167
170	1		97403	13212E4168
170	1		97403	13212E4169
170	1		97403	13212E4170
170	1		97403	13212E4171
170	1		97403	13212E4172
170	1		97403	13212E4187
170	1		97403	13212E4487
170	1		97403	13212E4488
170	1		97403	13212E4489
170	1		97403	13212E4490
170	1		97403	13212E4491
170	1		97403	13212E4492
170	1	9905-01-077-1751	97403	13212E3995
170	1	9905-01-179-3147	97403	13212E4016
170	2	5305-00-253-5615	96906	MS21318-21
171	1	4320-01-125-0446	62983	2520VQ-10E9-25-C C8H-20
171	2		63997	1296
171	3		63977	257564
171	4	5340-00-019-4207	62983	155023
171	5	4730-00-499-9837	62983	7077
171	6		62983	271787
171	7	5330-00-467-3347	62983	154026
171	8	5330-00-579-6861	96906	MS28775-236
171	9		62983	266392
171	10		62983	154088
171	11	4320-01-051-7923	62983	341763

CROSS-REFERENCE INDEXES

FIG.	ITEM	FIGURE AND ITEM NUMBER INDEX		PART NUMBER
		STOCK NUMBER	CAGEC	
171	12		63977	275307
171	13	5306-00-937-0150	62983	38523
171	14		63977	251263
171	15		62983	158465
171	16	5305-01-052-1137	62983	289473
171	17		63977	344368
171	18		63977	276022
171	19		63977	922741
171	20	4820-00-034-4188	62983	232799
171	21	5360-00-755-0429	62983	239766
171	22		63977	330228
171	23		63977	326983
171	24		63977	330232
171	25	4320-00-243-9969	62983	270597
171	26		63977	326981
171	27	5330-00-772-7652	62983	154095
171	28	4320-00-983-6418	62983	271806
171	29	5330-00-772-7650	62983	154092
171	30	5330-00-506-4043	62983	154078
171	31	3805-00-773-5879	62983	200529
171	32	5340-00-900-4378	62983	191400
171	33	5340-00-955-9438	62983	120128
171	34	3110-00-554-5403	62983	1705
171	35	4320-00-982-9369	62983	922710
171	36	5305-01-027-8770	62983	289472
171	37		63977	229262
171	38	4320-00-460-4108	62983	254848
171	39	5310-00-203-1111	62983	190362
171	40	5330-00-118-6561	62983	191668
171	41	4320-00-987-6085	73977	224476
171	42	4320-00-125-3312	62983	233709
171	43	5330-00-903-3567	03677	LT1-1039
171	44		04285	S67949
171	45	5330-00-962-7019	03677	LT1-1040
171	46	5310-00-584-5272	96906	MS35338-48
171	47	5305-00-044-4153	96906	MS90725-109
171	48	5305-00-044-4153	96906	MS90725-109
171	48	5305-00-732-0511	96906	MS90728-110
172	1	4320-01-025-9909	62983	V10-1S4S11D20
172	2	5305-00-989-0848	62983	1278
172	3		62983	372865
172	4		62983	199822
172	5	5360-00-461-5663	62983	345262
172	6	4320-00-125-7372	32705	374343
172	7		62983	923500
172	8		62983	351247
172	9		63977	317677
172	10		63977	39640
172	11		32705	199823
172	12		63977	317668
172	13	5330-00-893-5011	03677	LT1-1041

CROSS-REFERENCE INDEXES

FIG.	ITEM	FIGURE AND ITEM NUMBER INDEX		PART NUMBER
		STOCK NUMBER	CAGEC	
172	14	3110-00-198-1298	38443	201SQ5A7
172	15	5330-00-866-5129	62983	263585
172	16	5340-00-790-8756	62983	106641
172	17	3110-00-108-9247	62983	148423
172	18	5365-00-804-2769	96906	MS16625-1156
172	19		62983	374339
173	1	4820-00-940-8168	09990	VDP11DD54
173	2	5330-00-066-5509	09990	602735
173	3	3805-00-560-5832	09990	552922
173	4	5305-00-828-6155	09990	100X73
173	5	5330-00-618-0799	96906	MS28775-018
173	6	5330-00-623-0871	09990	552479
173	7	3930-00-623-0872	16662	0001302-2537
173	8	4820-00-470-9897	09990	612978
173	9	5330-00-821-3871	05415	172MMG1
173	10	5330-00-066-5499	09990	105X8K
173	11	4820-00-016-2333	08742	482515
173	12	4310-00-136-4651	09990	592096
173	13	5330-00-618-5361	96906	MS28775-015
173	14	5360-00-646-9863	05415	90MEN1
173	15	4820-00-932-9692	75160	AT26099
173	16	4820-00-016-2334	09990	562392
173	17	4820-00-350-9128	09990	655361
173	18	4820-00-832-9888	09990	592098
173	19	4820-00-016-2334	09990	562392
173	20	5360-00-016-2436	90407	17317P11
173	21		08752	27X374
173	22	5330-00-755-4955	83259	103X4
173	23	5310-00-135-7292	09990	17X36
173	24	5310-00-622-2525	09990	37X5
173	25		45681	1652-646828
173	26	4820-00-962-3428	09990	602727
173	27	4820-00-623-0874	09990	602497
173	28	5360-00-646-9675	05415	90MBC1
173	29	5330-00-684-3419	96906	MS28775-016
173	30	4820-00-623-0873	09990	552923
173	31	4820-00-001-7788	09990	552920
173	32		45681	1652-612057
173	33		09990	572029
173	34	5365-00-623-0866	83299	527512
173	35	5365-00-560-5839	09990	552939
173	36	5360-00-646-9636	09990	552944
173	37		45681	1652-572033
173	38	5365-00-031-2637	05415	127MCA1
173	39	5330-00-618-0799	96906	MS28775-018
173	40		08752	1652-582375
173	41	5330-00-066-5499	09990	105X8K
173	42	5310-00-891-1709	96906	MS35691-9
173	43		96906	MS35338-046
173	43	5310-00-407-9566	96906	MS35338-45
173	44	5305-00-781-3927	96906	MS90728-72

CROSS-REFERENCE INDEXES

FIG.	ITEM	FIGURE AND ITEM NUMBER INDEX		PART NUMBER
		STOCK NUMBER	CAGEC	
173	45	5305-00-044-4153	96906	MS90725-109
173	46	5310-00-584-5272	96906	MS35338-48
173	47		04285	W68095
174	1	4820-00-940-8111	09990	VDSP24DDD23
174	2	4820-00-937-0240	09990	647129
174	3		09990	635052
174	4		45681	1653-622497
174	5	5360-00-934-0090	09990	612652
174	6	5330-01-107-4954	81349	M83461/1-114
174	7	5330-00-930-7499	09990	109X114T
174	8	5330-00-579-7916	96906	MS28775-115
174	9		45681	109X115T
174	10		81349	M83461/1-019
174	11	4820-01-085-6612	09990	622496
174	12	5330-00-930-6291	09990	647128
174	13	5330-01-107-4961	81349	M83461/1-022
174	14		45681	1653-635233
174	15		45681	1652-647127
174	16		45681	109X17T
174	16	5330-00-066-5501	09990	109X117T
174	17	5330-00-716-7914	02697	104X117A
174	18	5360-00-934-0089	09990	612668
174	19		45681	1652-612178
174	20		45681	1653-635439
174	21		45681	1653-636228
174	22		45681	36XS
174	23		45681	27X1G5
174	24	5330-00-755-4955	83259	103X4
174	25	5310-00-135-7292	09990	17X36
174	26	5360-00-016-2436	90407	17317P11
174	27	4820-00-016-2334	09990	562392
174	28		45681	1652-612175
174	29	4820-00-016-2333	08742	482515
174	30	5330-00-946-2279	02697	105X14L
174	31		45681	1652-612176
174	32		45681	1652-612177
174	33	5330-00-946-2279	02697	105X14L
174	34		45681	108X14
174	35	4820-00-932-9628	09990	647126
174	36		45681	1652-612172
174	37		45681	1652-572033
174	38		90407	1757P11
174	39	5340-00-083-8189	08752	562064
174	40	5365-00-623-0866	83299	527512
174	41	4820-01-086-1867	09990	562065
174	42	5330-01-107-4961	81349	M83461/1-022
174	43		45681	1652-612183
174	44	5340-00-083-8189	08752	562064
174	45		45681	1653-647122
174	46	5305-00-071-1781	96906	MS90725-128
174	46	5305-00-071-2084	96906	MS90728-128

CROSS-REFERENCE INDEXES

FIG.	ITEM	FIGURE AND ITEM NUMBER INDEX		PART NUMBER
		STOCK NUMBER	CAGEC	
174	47	5310-00-584-5272	96906	MS35338-48
174	48	5310-00-768-0318	24617	9413509
175	1		03677	LT1-1128
175	1		04285	W69360
175	2	5305-00-115-9526	96906	MS18154-58
175	3	5310-00-080-6004	96906	MS27183-14
175	3	5310-00-809-4061	96906	MS27183-15
175	4		96906	MS35338-046
175	4	5310-00-261-7340	96906	MS35338-8
175	5	5310-00-732-0558	96906	MS51967-8
175	6	5305-00-269-3218	96906	MS90725-68
175	7	5310-00-080-6004	96906	MS27183-14
175	8		97403	13212E3874
175	9		96906	MS35338-046
175	10	5310-00-732-0558	96906	MS51967-8
175	11		02627	P69076
175	11		03677	LT1-1110
175	12	5305-00-781-3927	96906	MS90728-72
175	13	4820-00-940-8662	03677	LT1-730
175	14	2590-00-902-2398	10988	L33212
175	15		96259	Y206-002G
175	16		96259	123017
175	17		96259	1442028
176	1		03677	LT1-1047
176	1		04285	A6A394
176	2		03677	LT1-1044
176	2		04285	S69395
176	3	5310-00-732-0559	96906	MS51968-8
176	3	5310-00-891-1751	96906	MS35691-22
176	4	3040-00-275-7022	78643	B109
176	4	3040-00-463-4660	04285	P69398
176	5		04285	A69370
176	5	3040-01-255-2960	03677	LT1-26
176	6	4730-00-050-4208	96906	MS15003-1
176	6	4730-00-172-0034	96906	MS15003-6
176	7		04285	S69393
176	7	3040-00-893-5012	03677	LT1-1088
176	8		03677	LT1-1051
176	8		04285	W69371
176	9	5315-00-809-8786	96906	MS16562-51
176	10		03677	LT1-120
176	10		04285	A69383
176	11	3120-00-937-0164	96906	MS17795-101
176	11	3120-00-947-0856	96906	MS17796-82
176	12		03677	LT1-119
176	12		14285	W69384
176	13	3120-00-943-8949	96906	MS17795-102
176	13	3120-00-947-0856	96906	MS17796-82
176	14		03677	LT1-117
176	14		04285	A69388
176	15	3120-00-937-0164	96906	MS17795-101

CROSS-REFERENCE INDEXES

FIG.	ITEM	FIGURE AND ITEM NUMBER INDEX		PART NUMBER
		STOCK NUMBER	CAGEC	
176	15	3120-00-943-8949	96906	MS17795-102
176	16		03677	LT1-116
176	16		04285	W69389
176	17	3120-00-947-0856	96906	MS17796-82
176	18		03677	LT1-115
176	18		04285	A69391
176	19	3120-00-937-0164	96906	MS17795-101
176	19	3120-00-943-8949	96906	MS17795-102
176	20	3930-00-463-4653	97403	13212E4348
176	21	3120-00-947-0856	96906	MS17796-82
176	22	5315-00-839-5821	96906	MS24665-351
176	22	5315-00-839-5822	96906	MS24665-353
176	23		04285	W69399
176	23	3040-01-190-3842	03677	LT-1-1052
176	24	5315-00-754-0848	96906	MS35810-3
176	25		04285	S68002
176	26	5315-00-842-3044	96906	MS24665-283
176	27	5310-00-891-1751	96906	MS35691-22
176	27	5310-00-975-2075	96906	MS35691-21
176	28		03677	LT1-1044
176	28		04285	S69428
176	29	5340-00-985-0823	96906	MS35812-4
176	30	5315-00-815-8840	96906	MS35810-4
176	31		03677	LT1-1046
176	32		03677	LT1-1043
176	33	5310-00-975-2075	96906	MS35691-21
176	34	3040-00-275-7022	78643	B109
176	35		96906	MS35338-046
176	35	5310-00-004-5033	94231	3-07620-311
176	36	5310-00-891-1751	96906	MS35691-22
176	36	5310-00-975-2075	96906	MS35691-21
176	37	5315-00-140-1938	96906	MS35810-6
176	38	5306-00-226-4824	96906	MS90728-31
176	39	5310-00-407-9566	96906	MS35338-45
176	40	5310-00-809-3078	96906	MS27183-11
177	1		03677	LT1-111
177	1		04285	A69415
177	2	5355-00-829-8819	03677	LT1-598
177	3	3120-00-159-7148	96906	MS17795-120
177	3	3120-00-766-6157	96906	MS17795-118
177	4		03677	LT1-113
177	4		04285	A69410
177	5	5355-00-829-8819	03677	LT1-598
177	6	3120-00-159-7148	96906	MS17795-120
177	6	3120-00-766-6157	96906	MS17795-118
177	7		03677	LT1-110
177	7		04285	A69405
177	8	5355-00-829-8819	03677	LT1-598
177	9	3120-00-159-7148	96906	MS17795-120
177	9	3120-00-766-6157	96906	MS17795-118
177	10		70436	PL357A-35/8

CROSS-REFERENCE INDEXES

FIG.	ITEM	FIGURE AND ITEM NUMBER INDEX		PART NUMBER
		STOCK NUMBER	CAGEC	
177	11	2590-00-311-4976	66289	VE-435-L
177	12		03677	LT1-107
177	12		04285	A69421
177	13	3120-00-943-8949	96906	MS17795-102
177	14	5355-00-829-8819	03677	LT1-598
177	15		03677	LT1-106
177	15		04285	A69423
177	16	3120-00-943-8949	96906	MS17795-102
177	17	5355-00-829-8819	03677	LT1-598
177	18	5340-00-157-5797	41625	B41884B1
177	19	3040-00-071-2648	55683	568-L6991
177	20		96906	MS35338-046
177	21	5310-00-926-5913	96906	MS35691-23
177	22	4730-00-050-4208	96906	MS15003-1
177	23		04285	S69429
177	23	3040-00-851-4449	03677	LT1-1086
177	24	3040-00-990-8717	03677	LT1-1087
177	25	5315-00-836-9628	96906	MS16562-52
177	25	5315-00-844-3942	96906	MS16562-6
177	26	5315-00-809-8786	96906	MS16562-51
178	1	3930-00-840-8526	12204	2903805
178	2		03677	LT1-774
178	3	3120-00-357-1554	04285	P69655
178	44		03677	S013014
178	5		03677	LT1-656
178	6	5330-00-171-6649	96906	MS28775-223
178	7	5330-00-904-2286	03677	LT1-657
178	8		03677	LT1-683
178	9		03677	LT1-655
178	10	4310-00-946-0635	03677	LT1-681
178	11	5330-00-729-6632	96906	MS28775-244
178	12	5330-00-582-2149	96906	MS28774-244
178	13		03677	LT1-654
178	14	5330-00-907-0099	03677	LT1-682
178	15	5330-00-998-6482	03677	LT1-643
178	16	5330-00-966-2290	80201	504272
178	17		14108	2220107
178	18		03677	LT1-653
178	19		03677	LT1-684
178	20	3120-00-841-8856	03677	LT1-776
178	21	5315-00-470-1226	03677	LT1-376
178	21	5315-00-470-1226	97403	13212E5463-2
178	22		01276	942061-1212
178	22	4730-00-062-5470	96906	MS5152888
178	23	4730-00-287-0296	88044	AN818-12
178	24	5310-00-984-8818	96906	MS27183-32
178	25	5315-00-013-7308	96906	MS24665-627
178	25	5315-00-209-7273	96906	MS24665-625
178	26	4730-00-050-4208	96906	MS15003-1
178	27	3040-00-895-3061	03677	LT-1-806
179	1	3930-00-840-8526	12204	2903805

CROSS-REFERENCE INDEXES

FIG.	ITEM	FIGURE AND ITEM NUMBER INDEX		PART NUMBER
		STOCK NUMBER	CAGEC	
179	2		12204	2903489
179	3		12204	2903535
179	4		12204	2903518
179	5	5310-00-400-3539	12204	2903520
179	6		12204	2903530
179	7		12204	2903484
179	8		12204	2903483
179	9		12204	2903474
179	10		12204	2903529
179	11		12204	2903485
179	12		12204	2903486
179	13		12204	2903533
179	14		12204	2903475
179	15		12204	2903476
179	16		12204	2903526
179	17		12204	2903479
179	18	5310-00-400-3540	12204	2903534
179	19		12204	2903480
179	20		12204	2903536
179	21		12204	2903490
180	1	3930-00-824-0972	03677	LT1-345
180	2	5310-00-820-6653	96906	MS35338-50
180	3	5305-00-724-7221	96906	MS90728-163
180	4		02627	LT1-163
180	4	3040-01-220-5896	04285	W67701
180	4	3930-01-187-2254	03677	LT1-1734
180	5		02627	LT1-164
180	5	3930-01-187-2254	04285	W67691
180	6		83014	LG12CR2300F
180	6	5315-01-193-9297	03677	S114003
180	7		57733	75003
180	7	2510-01-249-9180	03677	LT1-468
180	8	5310-00-045-3296	96906	MS35338-43
180	8	5310-00-285-7037	96906	MS122031
180	9		00000	171589
180	9	5305-00-984-6210	96906	MS35206-263
180	10		04285	A69872
180	11	5340-00-899-2145	03677	LT1-311
180	12	3120-00-840-8551	97403	13212E4002
180	13	5305-00-762-6041	96906	MS90727-189
180	14	5310-00-584-7888	96906	MS35338-51
180	15	5310-00-763-8901	96906	MS51968-23
180	15	5310-00-901-6836	96906	MS51972-8
181	1	5310-00-225-6993	96906	MS51922-33
181	2	4710-01-191-5108	04285	S69192
181	3	5305-01-032-2312	96906	MS90728-129
181	4		04285	W69208
181	4	3950-00-404-9954	03677	LT1-201
181	5	3120-00-937-0162	96906	MS17795-160
181	6	3120-00-851-4295	03677	LT1-533
181	7	3930-00-840-8552	03677	LT1-784

CROSS-REFERENCE INDEXES

FIG.	ITEM	FIGURE AND ITEM NUMBER INDEX		PART NUMBER
		STOCK NUMBER	CAGEC	
181	8	4730-00-172-0034	96906	MS15003-6
181	9		04285	P67740
181	9	5310-00-984-8818	96906	MS27183-32
181	10	5315-00-013-7303	96906	MS24665-626
181	10	5315-00-209-7273	96906	MS24665-625
181	11	4730-00-050-4208	96906	MS15003-1
181	12	5315-00-463-4585	03677	LT1-373
181	13	3930-00-253-6048	03677	LT1-234
181	13	3930-00-463-4575	04285	S66813
181	14	3930-00-057-8358	03677	LT1-222
181	15		14285	S64748
181	15	3930-00-253-6047	03677	LT1-529
181	16	5315-00-013-7303	96906	MS24665-626
181	17		04285	P69315
181	17	3120-00-898-2031	03677	LT1-329
181	18		97403	13212E5391-2
181	18	3930-00-895-3054	03677	LT1-379
182	1	4730-00-050-4208	96906	MS15003-1
182	2		14285	W69061
182	3	5310-00-984-8818	96906	MS27183-32
182	4	5315-00-013-7308	96906	MS24665-627
182	5		12614	5C622250
182	5		04285	A69252
182	6	3930-00-239-5255	02614	4C622363
182	7		12614	1C622257
182	7	5305-00-916-2345	96906	MS90727-187
182	8		02614	2C6294
182	8	5310-00-584-7888	96906	MS35338-51
182	9		04285	W69254
182	9	3930-00-138-2138	02614	5C622338
182	10	3120-01-182-5580	25705	21065
182	11	3120-00-287-6437	96906	MS17795-176
182	12	4730-00-050-4208	96906	MS15003-1
182	13	3930-00-936-5038	03677	LT1-1921
182	13	3930-00-936-5038	97403	13212E4504
182	14		04285	W67911
182	14	3930-00-829-8859	02614	5C622358
182	15	3930-00-463-5505	04285	A69276
182	16	5315-00-896-1719	02614	1C614020
182	17	5360-00-934-0105	02614	1C614019
182	18	5320-00-899-3219	02614	H32C8006
182	19	3930-00-832-8965	02614	1C613998
182	20		04285	P67758
182	20	3120-00-899-2403	02614	1C622255
182	21		02614	1C617668
182	21		04285	6
182	22	2540-00-470-1225	97403	13212E4500
182	23	5305-00-115-9526	96906	MS18154-58
182	24	5310-00-004-5033	94231	3-07620-311
182	25	3930-00-851-4456	02614	5C622351
182	26	3930-00-850-3491	03677	LT1-1922

CROSS-REFERENCE INDEXES

FIG.	ITEM	FIGURE AND ITEM NUMBER INDEX		PART NUMBER
		STOCK NUMBER	CAGEC	
182	27		02614	1C13377
182	27	5310-00-842-1486	96906	MS35692-35
182	28	5315-00-753-8333	96906	MS24665-145
183	1		02614	205907
183	1	5310-00-763-8921	96906	MS51967-23
183	2	5315-00-013-7308	96906	MS24665-627
183	2	5315-00-934-0094	02614	2C6551
183	3		04285	S69305
183	3	5315-00-896-1720	02614	2C622380
183	4	4730-00-050-4208	96906	MS15003-1
183	5	3020-00-224-4686	96906	1001RC2CL
183	6		02627	LT-2-165
183	7		04285	P69534
183	7	3020-00-850-3490	02614	2C622252
183	8	3120-00-857-3660	03677	LT1-1580
183	9	5315-00-059-0238	96906	MS24665-753
183	9	5315-00-205-6830	96906	MS24665-755
183	10	5340-00-899-2307	02614	3C622376
183	11		97403	13212E4507
183	11	5315-00-850-3426	02614	2C622388
183	12	4730-00-050-4203	96906	MS15001-1
183	13	5305-00-071-2076	96906	MS90728-120
183	13	5305-00-899-2046	02614	1C622337
183	14		02614	2C6290
183	4	5310-00-584-5272	96906	MS35338-48
183	15		02614	2C5904
183	15	5310-00-768-0318	24617	9413509
183	16	5340-00-463-4574	97403	13212E4499
183	17		02614	1C622243
183	17		04285	P69524
183	18		04285	P69528
183	18	3020-01-060-7163	02614	2C622247
183	19	3120-00-937-0162	96906	MS17795-160
184	1		03677	LT1-16
184	1	3930-00-841-8880	14108	LT1-19
184	2		03677	LT1-680
184	2		03677	LT1-707
184	3	5310-00-461-5997	14108	2350043
184	4		03677	LT1-659
184	5		03677	LT1-646
184	6	5330-00-171-6649	96906	MS28775-223
184	7	5330-00-952-6753	03677	LT1-658
184	8		03677	LT1-660
184	9	5330-00-582-1544	96906	MS28774-223
184	10		03677	LT1-646
184	11		77308	B61101-248
184	12	5330-00-946-2702	03677	LT1-714
184	13		03677	LT1-645
184	14	5330-00-904-2286	03677	LT1-657
184	15	5330-00-998-6482	03677	LT1-643
184	16	5330-00-966-2290	80201	504272

CROSS-REFERENCE INDEXES

FIG.	ITEM	FIGURE AND ITEM NUMBER INDEX		PART NUMBER
		STOCK NUMBER	CAGEC	
184	17		03677	LT1-673
184	18		14108	2220107
184	19		03677	LT1-661
184	20	3120-00-841-8856	03677	LT1-776
185	1		12205	2903803-1
185	1		12204	2903803-2
185	2		12204	2903524
185	2		12204	2903528
185	3	4730-00-172-0049	96906	MS15006-1
185	4		12204	2903518
185	5	5310-00-400-3539	12204	2903520
185	6		12204	2903521
185	7		12204	2903479
185	8		12204	2903473
185	9		12204	2903474
185	10		12204	2903522
185	11		12204	2903477
185	12		12204	2903478
185	13		12204	2903525
185	14		12204	2903475
185	15		12204	2903476
185	16		12204	2903526
185	17		12204	2903479
185	18		12204	2903527
185	19		12204	2903480
185	20		12204	2903523
185	21		12204	2903481
186	1	4730-00-027-1825	96906	MS51507A12
186	2		00624	LT1-1179
186	2		04285	69382
186	3	4730-00-451-2703	81349	M52525/1-8-8
186	4		19207	0186550-52
186	4		19207	6399899-43
186	5	4730-00-167-3794	01276	190287-12S
186	5	4730-01-017-8284	81349	M52525/2-8-8
186	6		00624	A21660-12-58-3-4
186	6		01276	94A276620-12-58-3-4
186	7	4730-00-472-2611	81349	M52525/1-12-12
186	8		19207	0186550-54
186	8		19207	6399899-54
186	9	4730-00-167-3794	01276	190287-12S
186	9	4730-00-930-4524	81349	M52525/2-12-12
186	10		96906	MS39321M12
186	10	4730-00-933-0743	03677	LT1-1664
186	11	4710-00-902-2228	03677	LT1-1190
186	12	4730-00-143-3941	96906	MS51527A6
186	12	4730-00-806-6233	96906	MS24394-8
186	13	4730-00-435-8015	79470	C5316X8
186	13	4730-00-710-5571	96906	MS51525A12
186	14	4730-00-906-1675	59257	6SA2

CROSS-REFERENCE INDEXES

FIG.	ITEM	FIGURE AND ITEM NUMBER INDEX		PART NUMBER
		STOCK NUMBER	CAGEC	
186	15	4730-00-917-4794	30379	9183500
186	15	4730-01-011-7736	96906	MS51527A12
186	16	4710-00-902-2208	03677	LT-1-1148
186	17		03677	LT1-1147
186	18	4730-00-125-7922	96906	MS51520A8
186	18	4730-00-800-9872	96906	MS24393-8
186	19		30780	12WXTW
186	19	4730-00-933-0816	96906	MS51520A12
186	20	5310-00-812-4283	98441	8WLS
187	1		00624	A276603-12-20
187	1		01276	94A276619-12-31-1-8
187	2	4730-00-451-2704	81349	M52525/3-12-12
187	3		19207	6399899-16
187	3		19207	6399899-27
187	4		00624	4721-12
187	4	4730-00-472-2611	81349	M52525/1-12-12
187	5	4730-00-062-5470	96906	MS51528B8
187	5	4730-00-062-5470	96906	MS51528B8
187	6	4710-00-902-2215	03677	LT1-1145
187	7	4730-00-278-3208	96906	MS51519B12
187	8	4730-00-027-1825	96906	MS51507A12
187	8	4730-01-011-7736	63906	128CA
187	9		00624	A276619-12-33-3-4
187	10		00624	4721-12
187	11		19207	6399899-29
187	12	4730-00-738-7544	01276	190264-12S
187	13		03677	LT1-1144
187	14		01276	ES968-24-42-1-2
187	14		01276	F14531PPP0423DAI
187	15		00624	DA1-4338-49-24S
187	15		96906	MS39287-24CMODIF IED22DEG
187	16		19207	9304512-28
187	16		19207	9304512-33
187	17	4730-00-482-4039	96906	MS39286-24C
187	18	5305-00-071-2069	96906	MS90728-113
187	19	5310-00-584-5272	96906	MS35338-48
187	20	4730-00-089-3406	81349	M52525/16-24
187	21	5330-00-579-7927	96906	MS28775-225
188	1		D2692	25704281520-84-0
188	1	5330-00-579-7925	96906	MS28775-219
188	2		03677	LT1-1120
188	3	4730-00-755-7609	81349	M52525/16-16
188	4	5305-00-068-0511	96906	MS90728-62
188	5		96906	MS35338-046
188	5	5310-00-004-5033	94231	3-07620-311
188	6	4730-00-710-5571	96906	MS51525A12
188	7		03677	LT1-1143
188	8		13677	LT1-1141

CROSS-REFERENCE INDEXES

FIG.	ITEM	FIGURE AND ITEM NUMBER INDEX		PART NUMBER
		STOCK NUMBER	CAGEC	
188	9	4710-00-902-2211	03677	LT1-1146
188	10		00624	A276619-12-41
188	10		01296	94A276619-12-04-7-8
188	11	4730-00-472-2611	81349	M52525/1-12-12
188	11	4730-00-738-7544	01276	190264-12S
188	12		19207	6399899-36
188	13	4730-00-451-2704	81349	M52525/3-12-12
188	14	4730-00-027-1825	96906	MS51507A12
188	15		03677	LT1-1142
188	16		00624	A276612-12-35
188	16		01276	94A276619-12-35
188	17	4730-00-472-2611	81349	M52525/1-12-12
188	17	4730-00-738-7544	01276	190264-12S
188	18		19207	6399899-31
188	19	4730-00-451-2704	81349	M52525/3-12-12
188	20		00624	FA174MM0344000
188	20		01276	FA350MM0340000
188	21		00624	FC9104-1616
188	21	4730-00-930-4526	96906	MS39287-16C
188	22		19207	8935017-29
188	23	4730-00-930-4526	96906	MS39287-16C
189	1	5305-00-071-1787	96906	MS90728-86
189	1	5305-00-071-1788	96906	MS90728-87
189	2	5310-00-209-0965	96906	MS35338-47
189	3	4730-00-255-0560	81349	M52525/16-20
189	4		03677	LT1-1937
189	4		70434	201FB45
189	5	5330-00-297-9990	96906	MS28775-222
189	5	5330-00-531-3422	88044	AN6227-27
189	6	5330-01-160-4327	81349	M83461/1-346
189	7		96906	MS35338-046
189	8		03677	S181141
189	9		04285	P67883
189	9	4710-00-477-6146	03677	LT1-1915
189	10	5310-00-768-0319	96906	MS51968-2
189	11	5310-00-582-5965	96906	MS35338-44
189	12		04285	S69150
189	13	4730-00-909-8627	96906	MS35842-13
189	13	4730-00-909-8627	96906	MS35842-13
189	14	5305-00-071-2069	96906	MS90728-113
189	15	5310-00-584-5272	96906	MS35338-48
189	16	4730-00-400-6544	81349	M52525/16-40
189	17	5330-00-585-8247	96906	MS28775-232
189	17	5330-01-160-4348	81349	M83461/1-335
189	18	4710-00-850-3492	03677	LT1-988
189	19	4720-00-494-9359	79470	H39-2
189	19	4720-00-902-1551	03677	LT1-987
189	20	4720-00-533-3476	24161	20C4
189	21	5306-00-226-4824	96906	MS90728-31
189	22	5310-00-407-9566	96906	MS35338-45

CROSS-REFERENCE INDEXES

FIG.	ITEM	FIGURE AND ITEM NUMBER INDEX		PART NUMBER
		STOCK NUMBER	CAGEC	
189	23	5330-00-804-5694	96906	MS28778-16
189	23	5330-00-845-9685	96906	MS28775-124
189	24		03677	LT1-1945
189	24	4730-00-482-4086	63906	20-16BCAC
189	25	4730-00-482-4085	98441	0688-20-20
189	25	5330-00-729-4992	96906	MS28775-027
189	27	2990-00-936-5008	03677	LT1-1947ANDS134-027
189	28	5310-00-004-5033	94231	3-07620-311
189	29	5305-00-115-9526	96906	MS18154-58
189	29	5305-00-543-2419	96906	MS90728-61
189	30	4730-00-908-3193	96906	MS35842-12
189	31	4720-00-533-3476	24161	20C4
190	1		00624	A246603-12-44-1-2
190	1		01276	94A276603-12-47
190	2	4730-00-472-2611	81349	M52525/1-12-12
190	3		19207	6399899-41
190	3		19207	6399899-42
190	4	4730-01-011-7736	96906	MS51527A12
190	5		30780	12WLNS
190	6	4730-00-710-5571	96906	MS51525A12
190	7		00624	A276603-12-43-1-2
190	7		01276	94A276603-12-45
190	8	4730-00-472-2611	81349	M52525/1-12-12
190	9		19207	6399899-40
190	9		19207	6399899-43
190	10	4730-00-027-1825	96906	MS51507A12
190	11		03677	LT1-1525
190	11		04285	P67791
190	12	4730-00-278-3208	96906	MS51519B12
190	13		00624	A276620-12-35-3-8
190	13		01276	94A276620-12-36
190	14	4730-00-167-3794	01276	190287-12S
190	14	4730-00-472-2611	81349	M52525/1-12-12
190	15		19207	6399899-31
190	15		19207	6399899-32
190	16	4730-00-930-4524	81349	M52525/2-12-12
190	17		00624	A276620-12-37-3-8
190	18		00624	4721-12
190	19		19207	6399899-33
190	20	4730-00-167-3794	01276	190287-12S
190	21	5310-00-761-6882	96903	MS51967-2
190	21	5310-00-934-9758	96906	MS35649-202
190	22	5310-00-045-3296	96906	MS35338-43
190	22	5310-00-582-5965	96906	MS35338-44
190	23	5310-00-809-4058	96906	MS27183-10
190	23	5310-00-823-8804	96906	MS27183-9

CROSS-REFERENCE INDEXES

FIG.	ITEM	FIGURE AND ITEM NUMBER INDEX		PART NUMBER
		STOCK NUMBER	CAGEC	
190	24	5340-00-239-0440	11530	3W57175
190	24	5340-00-809-1494	96906	MS21333-105
190	25	5305-00-225-3843	96906	MS90728-8
190	26		03677	LT1-1509
190	26		04285	P67790
190	27	4730-00-933-0816	81343	12-12070601C
191	1	5310-00-891-1709	96906	MS35691-9
191	2	5310-00-407-9566	96906	MS35338-45
191	3	4820-00-940-8118	03677	LT1-729
191	4	4730-00-933-0725	04285	A67929
191	5	4710-00-902-2373	03677	LT1-33
191	6		04285	P67923
191	6	4710-00-902-2374	03677	LT1-34
191	7		01276	94-2027-6-6
191	8		04285	P67924
191	9	5315-00-209-7273	96906	MS24665-625
191	9	5315-00-298-1481	96906	MS24665-357
191	10	5310-00-823-8803	96906	MS27183-21
191	11	5315-00-841-8864	03677	LT1-575
191	12	4730-00-050-4208	96906	MS15003-1
191	13		04295	P67925
191	14	4730-00-906-1675	59257	6SA2
191	15		00624	A276603-6-29
191	15		96906	94A276603-6-6-29
				-1-4
191	16	4730-00-455-8650	81349	M52525/1-6-6
191	17		19207	9304514-26
191	18		98441	8-10C5BXS
191	19	5310-00-407-9566	96906	MS35338-45
191	20	5306-00-226-4832	96906	MS90728-39
192	1		00624	A276620-8-60-3-4
192	1		01276	94A2766201246
192	2	4730-00-472-2611	81349	M52525/1-12-12
192	3		19207	6399899-4
192	3		19207	9304515-59
192	4	4730-00-930-4524	81349	M52525/2-12-12
192	5	4730-01-011-7736	96906	MS51527A12
192	6	4710-00-460-2375	04285	P67789
192	6	4710-00-933-0692	03677	LT1-1494
192	7		30780	12WLNS
192	8	4730-00-710-5571	96906	MS51525A12
192	9		01276	94A2766201248
192	10	4730-00-472-2611	81349	M52525/1-12-12
192	11		01276	2766-12
192	12	4730-00-710-5571	56161	6945407
192	12	4730-00-906-1675	59257	6SA2
193	1		03677	LT1-1447
193	2	4730-00-027-1825	96906	MS51507A12
193	3	4710-00-902-2202	03677	LT1-1477
193	4		03677	LT-1-1449
193	5		03677	LT1-1434

CROSS-REFERENCE INDEXES

FIG.	ITEM	FIGURE AND ITEM NUMBER INDEX		PART NUMBER
		STOCK NUMBER	CAGEC	
193	5		04285	P67809
193	6	4730-00-467-2597	96906	MS51510A12
193	7		03677	LT1-1444
193	7	4710-00-460-4418	04285	P67807
193	8	4730-00-172-0025	96906	MS15003-3
193	9	4730-00-710-5571	96906	MS51525A12
193	9	4730-00-906-1675	59257	6SA2
193	10		01276	94A276603-12-48
193	10		03677	LT1-476
193	11		00624	4721-12
193	11	4730-00-472-2611	81349	M52525/1-12-12
193	12		01276	2766-12
193	13		30780	12WLNS
193	14		04285	P67806
193	14	4710-00-933-0696	03677	LT1-1432
193	15	4710-00-902-2194	03677	LT1-1428
194	1		00624	A276620-8-45-1-2
194	16		01276	94A276620-8-46-1-8
194	2	4730-00-060-4219	01276	190287-8S
194	2	4730-01-017-8284	81349	M52525/2-8-8
194	3		19207	0186550-42
194	3		19207	9304515-42
194	4	4730-00-451-2703	81349	M52525/1-8-8
194	4	4730-00-952-0038	79470	42508N-608
194	5	4730-00-274-4601	96906	MS51507A8
194	6	4710-00-007-4778	04285	P67919
194	6	4710-00-933-0694	03677	LT1-156
194	7	5305-00-068-0509	96906	MS90728-10
194	7	5305-00-115-9526	96906	MS18154-58
194	8	5340-00-926-5449	96906	MS21334-28
194	8	5340-00-995-0566	96906	MS21322-42
194	9		04285	P67920
194	9	4710-00-933-0695	03677	LT1-157
194	10	4730-00-804-1931	96906	MS24396-8
194	10	4730-00-834-4521	96906	MS51505A12
194	11	4710-00-478-0156	04285	P67805
194	11	4710-00-902-2199	03677	LT1-1501
194	12	4710-00-902-2200	03677	LT1-1497
194	13	4730-00-804-1930	96906	MS24396-12
194	13	4730-01-011-7736	96906	MS51527A12
194	14		03677	LT1-1312
194	14		04285	W69077
194	15		96906	MS35338-046
194	16	5305-00-068-0511	96906	MS90728-62
194	16	5305-00-115-9526	96906	MS18154-58
194	17		01276	94A276603-12-54-3-4
194	17		87373	301M0606-08-08-0
194	18	4730-00-472-2611	81349	M52525/1-12-12
194	18	4730-00-952-0038	79470	42508N-608

CROSS-REFERENCE INDEXES

FIGURE AND ITEM NUMBER INDEX				
FIG.	ITEM	STOCK NUMBER	CAGEC	PART NUMBER
194	19		19207	0186550-37
194	19		19207	9304515-37
194	20		00624	A276603-12-55
194	20		01276	94A276603-8-8-4-3-7-8
194	21	4730-00-451-2703	81349	M52525/1-8-8
194	22		19207	6399899-5
194	22		19207	6399899-6
194	23	4730-00-800-9872	96906	MS24393-8
194	24	5310-00-582-5965	96906	MS35338-44
194	25	5310-00-761-6882	96906	MS51967-2
194	25	5310-00-851-2674	96906	MS35691-1
194	26		30780	12WXTW
195	1	3930-00-895-3051	14108	LT1-12
195	2		03677	LT1-801
195	3	4730-00-050-4208	96906	MS15003-1
195	4	5310-00-461-5997	14108	2350062
195	5	4310-00-946-0635	03677	LT1-681
195	6		03677	LT1-656
195	7	5330-00-171-6649	96906	MS28775-223
195	8	5330-00-907-0099	03677	LT1-682
195	9		03677	LT1-683
195	10	5330-00-582-1544	96906	MS28774-223
195	11		03677	LT1-655
195	12	5330-00-729-6632	96906	MS28775-244
195	13	5330-00-582-2149	96906	MS28774-244
195	14		03677	LT1-654
195	15	5330-00-904-2286	03677	LT1-657
195	16	5330-00-998-6482	03677	LT1-643
195	17	5330-00-966-2290	80201	504272
195	18		03677	LT1-653
195	19		14108	2220107
195	20	3120-00-840-8550	03677	LT1-775
195	21	2520-00-250-0841	03677	LT1-669
195	22	5315-00-013-7303	96906	MS24665-626
195	23		04285	P67740
195	24	3930-00-840-8552	03677	LT1-784
195	25	4730-00-172-0028	96906	MS15003-4
196	1		12204	2903804
196	2		12204	2903531
196	3	4730-00-172-0049	96906	MS15006-1
196	4		12204	2903518
196	5	5310-00-400-3539	12204	2903520
196	6		12204	2903533
196	7		12204	2903484
196	8		12204	2903483
196	9		12204	2903474
196	10		12204	2903529
196	11		12204	2903485
196	12		12204	2903486
196	13		12204	2903530

CROSS-REFERENCE INDEXES

FIG.	ITEM	FIGURE AND ITEM NUMBER INDEX		PART NUMBER
		STOCK NUMBER	CAGEC	
196	14		12204	2903475
196	15		12204	2903476
196	16		12204	2903487
196	17		12204	2903479
196	18	5310-00-400-3540	12204	2903534
196	19		12204	2903480
196	20		12204	2903532
196	21		12204	2903526
196	22	5315-00-209-7273	96906	MS24665-625
196	23	5310-00-984-8818	96906	MS27183-32
196	24	4730-00-172-0034	96906	MS15003-6
196	25	3930-00-840-8552	03677	LT1-784
197	1	3930-00-841-8876	14108	LT1-14
197	2		03677	LT1-609
197	3		14108	2350059
197	4		03677	LT1-629
197	5	5330-00-582-2141	96906	MS28774-217
197	6	5330-00-579-7914	96906	MS28775-217
197	7	5330-00-923-1496	03677	LT1-638
197	8	3930-00-841-8857	03677	LT1-627
197	9		03677	LT1-585
197	10	5330-00-579-6861	96906	MS28775-236
197	11	5330-00-582-1543	96906	MS28774-236
197	12		03677	LT1-630
197	13	5330-00-945-0003	03677	LT1-639
197	14	5330-00-891-5571	03677	LT1-628
197	15	5330-00-923-2413	80201	504268
197	16		03677	LT1-667
198	1		12204	2903331
198	2		12204	2903554
198	3		12204	2903518
198	4		02614	05884
198	5		12204	2903513
198	6		12204	2903508
198	7		12204	2903460
198	8		12204	2903461
198	9		12204	2903512
198	10		12204	2903465
198	11		12204	2903466
198	12		12204	2903516
198	13		12204	2903463
198	14		12204	2903464
198	15		12204	2903517
198	16		12204	2903467
198	17		12204	2903519
198	18		12204	2903468
198	19		12204	2903555
199	1	4730-00-172-0028	96906	MS15003-4
199	2	5305-00-225-3841	96906	MS90728-11
199	3		96906	MS35338-046
199	4	3930-00-841-8863	03677	LT1-594

CROSS-REFERENCE INDEXES

FIG.	ITEM	FIGURE AND ITEM NUMBER INDEX		PART NUMBER
		STOCK NUMBER	CAGEC	
199	5	3930-00-937-1795	14108	LT1-13
199	6		12204	290489-1
199	7		12204	2903543
199	8		12204	2903518
199	9		02614	C5884
199	10		12204	2903513
199	11		12204	2903462
199	12		12204	2903460
199	13		12204	2903461
199	14		12204	2903512
199	15		12204	2903465
199	16		12204	2903466
199	17		12204	2903516
199	18		12204	2903463
199	19		12204	2903464
199	20		12204	2903517
199	21		12204	2903467
199	22		12204	2903519
199	23		12204	2903468
199	24	2590-00-997-2355	12204	2903544
200	1	5305-00-922-7994	96906	MS90728-189
200	1	5305-00-947-7039	96906	MS51095-437
200	2	5310-00-052-6454	96906	MS35340-51
200	3	3930-00-841-8878	03677	LT1-17
200	4		03677	LT1-635
200	5		03677	S013012
200	6		03677	LT1-670
200	7		03677	LT1-651
200	8	5330-00-943-8913	03677	LT1-671
200	9		03677	LT1-676
200	10	5330-00-297-9990	96906	MS28775-222
200	11	5330-00-582-1536	96906	MS28774-222
200	12		03677	LT1-652
200	13	5330-00-579-7545	96906	MS28775-238
200	14		96906	MS28774-238
200	15		03677	LT1-650
200	16	5330-00-998-6482	03677	LT1-643
200	17	5330-00-966-2290	80201	504272
200	18	5330-00-904-2286	03677	LT1-657
200	19	3930-01-044-3749	03677	LT-1-668
200	20	4730-00-050-4208	96906	MS15003-1
200	20	4730-00-172-0028	96906	MS15003-4
200	21	3040-00-840-8527	03677	LT1-787
200	22	5310-00-809-8541	96906	MS27183-27
200	23	5315-00-209-7273	96906	MS24665-625
200	23	5315-00-297-2444	96906	MS24665-623
201	1	5305-00-922-7994	96906	MS90728-189
201	2	5310-00-052-6454	96906	MS35340-51
201	3		12204	2903806
201	4		12204	2903539
201	5		12204	2902518

CROSS-REFERENCE INDEXES

FIG.	ITEM	FIGURE AND ITEM NUMBER INDEX		PART NUMBER
		STOCK NUMBER	CAGEC	
201	6	5310-00-400-3539	12204	2903520
201	7		12204	2903537
201	8		12204	2903492
201	9		12204	2903493
201	10		12204	2903474
201	11		12204	2903538
201	12		12204	2903494
201	13		12204	2903495
201	14		12204	2903541
201	15		12204	2903475
201	16		12204	2903476
201	17		12204	2903526
201	18		12204	2903479
201	19		02614	2C627921
201	20		12204	2903480
201	21		12204	2903540
201	22	4730-00-050-4208	96906	MS15003-1
201	23	3040-00-840-8527	03677	LT1-787
201	24	5310-00-809-8541	96906	MS27183-27
201	25	5315-00-297-2444	96906	MS24665-623
202	1	5310-00-081-4219	96906	MS27183-12
202	2	5310-00-407-9566	96906	MS35338-45
202	3	5305-00-225-9081	81337	5-4-1304-98
202	4		92863	M2936-2000-2
202	5		92863	M2937A25
202	6		92863	M2936-10
202	7		92863	M2378-21
202	8		92863	M2936-16
202	9	5305-00-115-9526	96906	MS18154-58
202	10		92863	M2936-2B
202	11	5330-01-186-8336	81349	M83461/1-446
202	12		92863	M2936-27
202	13		92863	MS2937A5
202	14		92863	861320-33
202	15	5330-00-250-2111	92863	861320-7
202	16	5330-00-031-2919	92863	M2936-73
202	17	5330-00-164-8882	92863	585566-7
202	18	5310-00-420-5966	92863	851320-13
202	19		92863	M2936-12
202	20		92863	M2936-30
202	21		92863	M2937A11A
203	1		03677	LT1-7
203	1		04285	P69122
203	2	5306-00-226-4823	96906	MS90728-30
203	3		78252	4-92
203	4		49234	EX1784H2
203	5		49234	EX1784CE16-13
203	6	5330-01-044-3072	49234	EX1784H18
203	7	5365-00-899-2474	49234	5005-15
203	8	4330-00-400-2421	92863	M2937A7110
203	9		03677	LT1-447

CROSS-REFERENCE INDEXES

FIG.	ITEM	FIGURE AND ITEM NUMBER INDEX		PART NUMBER
		STOCK NUMBER	CAGEC	
203	10	5305-00-993-1848	96906	MS35207-265
203	11	5310-00-809-8546	96906	MS27183-8
203	12		04285	P69138
203	13	5330-00-804-5694	96906	MS28778-16
203	14		36540	773-1-2Z11C0-2
203	14		70434	16BP
203	15	5330-00-804-5694	96906	MS28778-16
203	16	5306-00-225-8499	96906	MS90725-34
203	17		96906	MS35338-046
203	17	5310-00-407-9566	96906	MS35338-45
203	18	5310-00-081-4219	96906	MS27183-12
203	19		03677	LT1-701
203	19		04285	S69148
203	20	5330-01-186-8336	81349	M83461/1-446
203	21	4820-00-412-1879	91561	6903-013
203	21	4820-00-735-2506	91561	V1-05-6M
203	22	2910-00-735-2508	91561	6706-105
203	23	4730-00-851-4454	49234	EX1784H36
203	24	5310-00-732-0558	96906	MS51967-8
203	25		96906	MS35338-046
203	25	5310-00-004-5033	94231	3-07620-311
203	26	5310-00-080-6004	96906	MS27183-14
203	27	5305-00-068-0511	96906	MS90728-62
203	27	5305-00-115-9526	96906	MS18154-58
203	28	5305-00-115-9526	96906	MS18154-58

By Order of the Secretary of the Army:

Official:

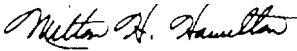
MILTON H. HAMILTON
*Administrative Assistant to the
Secretary of the Army*
04452

GORDON R. SULLIVAN
*General, United States Army
Chief of Staff*

Distribution:

To be distributed in accordance with DA Form 12-25-E (Block 5599) requirements for TM10-3930-242-24P.

* U.S. GOVERNMENT PRINTING OFFICE : 1994 O - 300-421 (03161)

RECOMMENDED CHANGES TO EQUIPMENT TECHNICAL PUBLICATIONS



THEN... JOT DOWN THE DOPE ABOUT IT ON THIS FORM. CAREFULLY TEAR IT OUT. FOLD IT AND DROP IT IN THE MAIL!

SOMETHING WRONG WITH THIS PUBLICATION?

FROM: (PRINT YOUR UNIT'S COMPLETE ADDRESS)

COB 1ST BN 2ND BDE
Ft. Hood, TX. 76544

DATE SENT 10, October 1994

PUBLICATION NUMBER
TM 10-3930-242-24P

PUBLICATION DATE
28 June 1993

PUBLICATION TITLE Unit, DS/GS Maintenance
RPSTL for Truck, Forklift: Diesel Engine Driven, Army
Models MHE-200, MHE-202, and MHE-222

BE EXACT PIN-POINT WHERE IT IS

PAGE NO	PARA-GRAPH	FIGURE NO	TABLE NO
10-1		4	10

IN THIS SPACE TELL WHAT IS WRONG AND WHAT SHOULD BE DONE ABOUT IT:

Item 5 is pointing at wrong object.
Item 2, when ordering from parts list, this item does not come as a flat washer.
Please give the correct P/N for this flat washer.

SAMPLE

PRINTED NAME, GRADE OR TITLE, AND TELEPHONE NUMBER

John Doe Sp4 632-0639

SIGN HERE

John Doe

DA FORM 2028-2
1 JUL 79

PREVIOUS EDITIONS ARE OBSOLETE.

P.S.--IF YOUR OUTFIT WANTS TO KNOW ABOUT YOUR RECOMMENDATION MAKE A CARBON COPY OF THIS AND GIVE IT TO YOUR HEADQUARTERS

FILL IN YOUR
UNIT'S ADDRESS

FOLD BACK

DEPARTMENT OF THE ARMY

COB 1st BN 2nd BDE

Ft. Hood, TX 76544

TEAR ALONG PERFORATED LINE

Commander
US Army Tank-Automotive Command
ATTN: AMSTA-MB
Warren, Michigan 48397-5000

SAMPLE

FILL IN YOUR
UNIT'S ADDRESS



FOLD BACK

DEPARTMENT OF THE ARMY

TEAR ALONG PERFORATED LINE

Commander
US Army Tank-Automotive Command
ATTN: AMSTA-MB
Warren, Michigan 48397-5000

